

2023

Dr. Vandana G. Powar **M.B.B.S., D.C.P.**
Consultant Pathologist



PARTH
PATHOLOGY LABORATORY
(Computerised)

LAB - Shop No. 7, "Diwan Towers" Mangalwar Peth, Near Mirajkar Tikti, Opp. Nutan Marathi High School, Kolhapur. Mob. 9158529408, 9422047480, 9921285167

DATE – 10/06/2023

PATIENT NAME- AMITA SUTAR

AGE – 36Y/FEMALE

HEIGHT – 161 cm

WEIGHT – 65kg

BLOOD PRESSURE – 113/80 mmHg

PULSES – 73/ Min

FIT TO PERFORM ALL DUTIES

Dr. Vandana G. Powar
M.B.B.S., D.C.P.
Reg. No. 68137

PATHOLOGIST

DR. VANDANA POWAR
M.B.B.S., D.C.P.



All Biochemistry Tests Done By Computerised Auto Analyser

HAEMATOLOGY | CLINICAL PATHOLOGY | BIOCHEMISTRY | SEROLOGY | MICROBIOLOGY | HISTOPATHOLOGY

24 Hours Emergency Service

Home Service Available



भारत सरकार
Government of India

भारतीय विशिष्ट ओळख प्राधिकरण
Unique Identification Authority of India

नैदविण्यावा क्रमांक / Enrollment No. : 2821/24017/00966

To
Amita Aniket Sutar
अमिता अनिकेत सुतार
417 A Ward,
Shivaji Peth,
VTC, Kolhapur City, PO: Kolhapur City,
Sub District: Karvir, District: Kolhapur,
State: Maharashtra, PIN Code: 416012,
Mobile: 8390976143

25789462



KF257894624F1

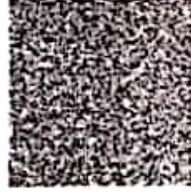

आपला आधार क्रमांक / Your Aadhaar No. :

8380 0112 4942

माझे आधार, माझी ओळख



भारत सरकार
Government of India



Issue Date: 07/10/2011



अमिता अनिकेत सुतार
Amita Aniket Sutar
जन्म तारीख / DOB: 18/05/1987
पैल / Female

8380 0112 4942

माझे आधार, माझी ओळख

Signature



Dr. Vandana S. Powar
M.B.B.S., D.C.P.
Reg. No. 68137



NAME : MRS. AMITA SUTAR
REF BY : Dr. MEDIWHEEL LIFE INS

DATE : 10/06/2023 PT.NO. : 202 10062
AGE : 96 Yrs. SEX : F

HAEMOGRAM WITH INDICES

Test	Result	Units	Normal Range	Histogram
Haemoglobin	- 13.1	g/dl	12-16	<p>RBC</p>
RBC Count	- 4.69	millions / cu-mm	4.5 - 6.5	
PCV	- 43.2	%	40 - 54	
MCV	- 92.1	fL	80 - 96	
MCH	- 27.9	Pg	27 - 33	
MCHC	- 30.3	gm/dl	33 - 36	
RDW CV	- 13.5	%	11.0 - 14.5	
WBC Count	- 7800	/cumm	4000 - 11000	<p>WBC</p>
Neutrophils	- 67	%	55 - 75	
Lymphocytes	- 28	%	20 - 50	
Eosinophils	- 03	%	1 - 6	
Monocytes	- 02	%	2-10	
Basophils	- 00	%	0 - 1	
Platelet Count	- 336000	/ul	150000 - 450000	<p>PLT</p>
MPV	- 9.9	fL	7.4 - 10.4	
PDW	- 12.6	%	8-12	
P-LCR	- 24.3	%	15-35	
E.S.R. (By Wintrobe Method)	- 09	mm at 1hr	0-15	
RBC Morphology	-	Normochromic, Normocytic.		
WBC Morphology	-	Within Normal Limits		
Platelets	-	Adequate		

* Blood group - 'AB' Rh Negative

Dr. Vandana G. Powar
M.B.B.S., D.C.P.
Reg. No. 68137



PATHOLOGIST

[Signature]
DR. VANDANA POWAR
M.B.B.S., D.C.P.

All Biochemistry Tests Done By Computerised Auto Analyser

HAEMATOLOGY | CLINICAL PATHOLOGY | BIOCHEMISTRY | SEROLOGY | MICROBIOLOGY | HISTOPATHOLOGY

24 Hours Emergency Service

Home Service Available

Dr. Vandana G. Powar M.B.B.S., D.C.P.
Consultant Pathologist



PARTH
PATHOLOGY LABORATORY
(Computerised)

Shop No. 7, "Diwan Towers" Mangalwar Peth, Near Mirajkar Tikti, Opp. Nutan Marathi High School, Kolhapur. Mob. 9158529408, 9422047480, 9921285167

PT.NAME : MRS. AMITA SUTAR
REF. BY : DR. MEDIWHEEL LIFE INS

DATE : 10/06/2023
AGE : 36 Yrs. SEX : F
PT.NO. : 202 100623

BIOCHEMISTRY TEST REPORT

			<u>Normal Range</u>
Fasting Plasma Glucose	: 96.8	mg/dl	60-110 mg/dl
2 Hrs. Plasma Glucose	: 120.4	mg/dl	90-140 mg/dl
S. Creatinine	: 0.7	mg/dl	0.6 - 1.4 mg/dl
Blood Urea	: 23.1	mg/dl	12-42 mg/dl
Blood Urea Nitrogen	: 10.79	mg/dl	5 - 21 mg/dl
S. Uric acid	: 4.5	mg/dl	2.6 -6.0 mg/dl
CHOLESTEROL	: 158.6	mg/dl	0-250 mg/dl
HDL Cholesterol	: 33.9	mg/dl	30 - 70 mg/dl
S. Triglycerides	: 80.7	mg/dl	0-170 mg/dl
LDL Cholesterol	: 108.6	mg/dl	60 - 150 mg/dl
TC/HDLC Ratio	: 4.7		0 - 5
LDLC/HDLC Ratio	: 3.2		2.5 - 3.5



Dr. Vandana G. Powar
M.B.B.S., D.C.P.
Reg. No. 68137
PATHOLOGIST

DR. VANDANA POWAR
M.B.B.S., D.C.P.

All Biochemistry Tests Done By Computerised Auto Analyser

HAEMATOLOGY | CLINICAL PATHOLOGY | BIOCHEMISTRY | SEROLOGY | MICROBIOLOGY | HISTOPATHOLOGY

24 Hours Emergency Service

Home Service Available

Dr. Vandana G. Powar M.B.B.S., D.C.P.
Consultant Pathologist



PARTH
PATHOLOGY LABORATORY
(Computerised)

Shop No. 7, "Diwan Towers" Mangalwar Peth, Near Mirajkar Tikti, Opp. Nutan Marathi High School, Kolhapur. Mob. 9158529408, 9422047480, 9921285167

PT.NAME : MRS. AMITA SUTAR
REF. BY : DR. MEDIWHEEL LIFE INS

DATE : 10/06/2023
AGE : 36 Yrs. SEX : F
PT.NO. : 202 100623

BIOCHEMISTRY TEST REPORT

			<u>Normal Range</u>
S. Bilirubin (Total)	: 0.27	mg/dl	0 - 1.0 mg/dl
S. Bilirubin (Direct)	: 0.21	mg/dl	0 - 0.25 mg/dl
S. Bilirubin (Indirect)	: 0.06	mg/dl	0 - 0.75 mg/dl
S.G.O.T	: 28.7	IU/L	0 - 42 IU/L
S.G.P.T	: 12.5	IU/L	0 - 42 IU/L
S. Alkaline Phosphatase	: 98.3	IU/L	37 - 147 IU/L
Total Proteins	: 7.8	g/dl	6.6 - 8.3 g/dl
S. Albumin	: 4.9	g/dl	3.5 - 5.0 g/dl
S. Globulin	: 2.9	g/dl	1.5 - 3 g/dl
A/G Ratio	: 1.7 : 1		0.90 - 2.00



Dr. Vandana G. Powar
M.B.B.S., D.C.P.
Reg. No. 68137

PATHOLOGIST

[Signature]
DR. VANDANA POWAR
M.B.B.S., D.C.P.

All Biochemistry Tests Done By Computerised Auto Analyser

HAEMATOLOGY | CLINICAL PATHOLOGY | BIOCHEMISTRY | SEROLOGY | MICROBIOLOGY | HISTOPATHOLOGY

24 Hours Emergency Service

Home Service Available

Dr. Vandana G. Powar M.B.B.S., D.C.P.
Consultant Pathologist



PARTH
PATHOLOGY LABORATORY
(Computerised)

Shop No. 7, "Diwan Towers" Mangalwar Peth, Near Mirajkar Tikli, Opp. Nutan Marathi High School, Kolhapur. Mob. 9158529408, 9422047480, 9921285167

PT.NAME : MRS. AMITA SUTAR
REF. BY : DR. MEDIWHEEL LIFE INS

DATE : 10/06/2023
AGE : 36 Yrs. SEX : F
PT.NO. : 202 100623

REPORT ON % GLYCOHAEMOGLOBIN OF BLOOD

% Glycohaemoglobin of blood : 5.0 %

Estimated mean blood glucose : 97.2 mg/dl

(Reference For Guideline)

- < 6.0 - Normal
- 6.0 - 7.0 % - Good Control
- 7.0 - 8.0 % - Fair Control
- 8.0-10.0% - Unsatisfactory control
- >10.0% - Poor control

Dr. Vandana G. Powar
M.B.B.S., D.C.P.
Reg. No. 68137



PATHOLOGIST

[Signature]
DR. VANDANA POWAR
M.B.B.S., D.C.P.

All Biochemistry Tests Done By Computerised Auto Analyser

HAEMATOLOGY | CLINICAL PATHOLOGY | BIOCHEMISTRY | SEROLOGY | MICROBIOLOGY | HISTOPATHOLOGY

24 Hours Emergency Service

Home Service Available



PT.NAME : MRS. AMITA SUTAR
REF. BY : DR. MEDIWHEEL LIFE INS

DATE : 10/06/2023
AGE : 36 Yrs. SEX : F
PT.NO. : 202 100623

EXAMINATION OF URINE

Normal Range

PHYSICAL EXAMINATION

Quantity : 05 ml
Colour : Pale Yellow
Appearance : Clear
Deposit : Absent
Reaction (pH) : Acidic
Specific Gravity : 1.024

CHEMICAL EXAMINATION

Proteins : Absent
Glucose : Absent
Ketone Bodies : --
Bile Salts : Absent Absent
Bile Pigments : Absent Absent
Urobilinogen : --
Occult Blood : Absent

MICROSCOPIC EXAMINATION

Epithelial Cells : 1 - 2 /hpf
Pus Cells : 2 - 3 /hpf
Red Blood Cells : Absent /hpf
Casts : Absent
Crystals : Absent
Amorphous Deposits : Absent

OTHER FINDINGS

Yeast Cells : Absent
Trichomonas vaginalis : Absent
Bacteria : Absent
Mucus Threads : Absent
Spermatozoa : Absent



Dr. Vandana G. Powar
M.B.B.S., D.C.P.
Reg. No. 68137

PATHOLOGIST

DR. VANDANA POWAR
M.B.B.S., D.C.P.

All Biochemistry Tests Done By Computerised Auto Analyser

HAEMATOLOGY | CLINICAL PATHOLOGY | BIOCHEMISTRY | SEROLOGY | MICROBIOLOGY | HISTOPATHOLOGY

24 Hours Emergency Service

Home Service Available

Dr. Vandana G. Powar M.B.B.S., D.C.P.
Consultant Pathologist



PARTH
PATHOLOGY LABORATORY
(Computerised)

B - Shop No. 7, "Diwan Towers" Mangalwar Peth, Near Mirajkar Tikti, Opp. Nutan Marathi High School, Kolhapur. Mob. 9158529408, 9422047480, 9921285167

PATIENT NAME:- AGE – AMITA SUTAR

36/SEX-FEMALE

REFERANCE :- MEDIWHEEL LIFE INS.

DATE – 10/06/2023

BIOCHEMISTRY

		NORMAL VALUE
SERUM VLDL	: 20.7 mmol/L	10-50 mmol / L



Dr. Vandana G. Powar
M.B.B.S., D.C.P.
Reg. No. 68137

PATHOLOGIST

DR. VANDANA POWAR
M.B.B.S., D.C.P.

All Biochemistry Tests Done By Computerised Auto Analyser

HAEMATOLOGY | CLINICAL PATHOLOGY | BIOCHEMISTRY | SEROLOGY | MICROBIOLOGY | HISTOPATHOLOGY

24 Hours Emergency Service

Home Service Available

Dr. Vandana G. Powar M.B.B.S., D.C.P.
Consultant Pathologist



PARTH
PATHOLOGY LABORATORY
(Computerised)

B - Shop No. 7, "Diwan Towers" Mangalwar Peth, Near Mirajkar Tikli, Opp. Nutan Marathi High School, Kolhapur. Mob. 9158529408, 9422047480, 9921285167

PATIENT NAME:- AGE – AMITA SUTAR

36/SEX-FEMALE

REFERANCE :- MEDIWHEEL LIFE INS.

DATE – 10/06/2023

BIOCHEMISTRY

		NORMAL VALUE
SERUM GAMMA. G. T	: 23.9 mmol/L	10-50 mmol / L

Dr. Vandana G. Powar
M.B.B.S., D.C.P.
Reg. No. 68137



PATHOLOGIST

[Signature]
DR. VANDANA POWAR
M.B.B.S., D.C.P.

All Biochemistry Tests Done By Computerised Auto Analyser

HAEMATOLOGY | CLINICAL PATHOLOGY | BIOCHEMISTRY | SEROLOGY | MICROBIOLOGY | HISTOPATHOLOGY

24 Hours Emergency Service

Home Service Available

Dr. Vandana G. Powar M.B.B.S., D.C.P.
Consultant Pathologist



PARTH
PATHOLOGY LABORATORY
(Computerised)

LAB - Shop No. 7, "Diwan Towers" Mangalwar Peth, Near Mirajkar Tikti, Opp. Nutan Marathi High School, Kolhapur. Mob. 9158529408, 9422047480, 9921285167

10/06/2023

THE ECG OF CLIENT – AMITA SUTAR IS

WITHIN NORMAL LIMIT

NO ABNORMAL FINDINGS ARE DETECTED

Dr. Vandana G. Powar
M.B.B.S., D.C.P.
Reg. No. 68137



PATHOLOGIST

Vandana
DR. VANDANA POWAR
M.B.B.S., D.C.P.

All Biochemistry Tests Done By Computerised Auto Analyser

HAEMATOLOGY | CLINICAL PATHOLOGY | BIOCHEMISTRY | SEROLOGY | MICROBIOLOGY | HISTOPATHOLOGY

24 Hours Emergency Service

Home Service Available

MYO-CLINIC MEDICAL CENTRE, KOLHAPUR [+91 9307257414]

AMITA A SUTAR

Chart Speed: 25 mm/sec

ID: 303

Date: 10-06-2023

Time: 12:45

Filter: 35Hz

Mains Filter: ON

Amplitude: 10mm/mV



ISO = R - 60 ms, J = R + 60 ms, Post J = J + 80 ms

Lead	P(mV)	Q(mV)	R(mV)	S(mV)	T(mV)
I	0.01	0.03	-0.11	-0.03	0.06
II	0.14	0.36	0.53	0.11	0.36
III	0.13	0.33	0.64	0.14	0.31
aVR	-0.09	-0.21	-0.16	-0.03	-0.24
aVL	-0.06	-0.14	-0.37	-0.07	-0.13
aVF	0.13	0.34	0.59	0.11	0.33
V1	-0.06	-0.2	-0.47	-0.06	-0.1
V2	-0.04	-0.21	-0.6	-0.06	0.04
V3	0.03	0.01	-0.26	-0.03	0.09
V4	0.06	0.14	0.06	0	0.13
V5	0.06	0.2	0.27	0.01	0.11
V6	0.06	0.2	0.34	0.03	0.13

Intervals (ms)

P-Q	Q-R-S	Q-T	Q-TC
98	53	276	330

Axis (deg)

P	QRS	T
13	61	44

HR: 86 bpm

BP: 120/80 mmHg

Interpretation: NORMAL

DR. SHANTANU S. PALKAR
 MBBS, PGDCC
 CLINICAL CARDIOLOGIST

Doctor: DR. SHANTANU S. PALKAR
 Reg. No. 2011040954

MYO-CLINIC MEDICAL CENTRE, KOLHAPUR [+91 9307257414]

Name: A' MITA A SUTAR

Date: 10-06-2023 **Time:** 12:54

Age: 36

Gender: F

Height: 161 cms

Weight: 65 Kg

ID: 303

Clinical History: NO MAJOR ILLNESS

Medications: NO MED

Test Details:

Protocol: Bruce

Predicted Max HR: 184

Target HR: 156

Exercise Time: 0:06:25

Achieved Max HR: 177 (96% of Predicted MHR)

Max BP: 140/80

Max BP x HR: 24780

Max Mets: 7.2

Test Termination Criteria:

Protocol Details:

Stage Name	Stage Time	METS	Speed kmph	Grade %	Heart Rate bpm	BP mmHg	RPP	Max ST Level mm	Max ST Slope mV/s
Supine	00:14	1	0	0	96	120/80	11520	-0.5 III	0.3 I
Standing	00:52	1	0	0	95	120/80	11400	-0.9 III	0.4 aVL
HyperVentilation	00:18	1	0	0	89	120/80	10680	-0.4 aVF	-0.2 aVR
PreTest	00:43	1	1.6	0	107	120/80	12840	1.2 V4	-0.6 V4
Stage 1	03:00	4.7	2.7	10	143	120/80	17160	-0.9 V3	0.9 V6
Stage 2	03:00	7	4	12	173	140/80	24220	-1.8 II	1.1 V6
Peak Exercise	00:25	7.2	5.5	14	177	140/80	24780	-2.2 V3	-2 aVR
Recovery1	01:00	1	0	0	136	140/80	19040	1 V2	1.1 V3
Recovery2	01:00	1	0	0	118	130/80	15340	-0.4 II	0.5 V4
Recovery3	01:00	1	0	0	110	120/70	13200	-0.6 II	0.3 I

Interpretation

The Patient Exercised according to Bruce Protocol for 0:06:25 achieving a work level of 7.2 METS.
Resting Heart Rate, initially 96 bpm rose to a max. heart rate of 177bpm (96% of Predicted Maximum Heart Rate).
Resting Blood Pressure of 120/80 mmHg, rose to a maximum Blood Pressure of 140/80 mmHg

GOOD EFFORT TOLERANCE
NORMAL INOTROPIC RESPONSE
NORMAL CHRONOTROPIC RESPONSE
THR ACHIEVED ; ADEQUATE METS ACHIEVED
NO SIGNIFICANT ST SEGMENT CHANGES NOTED IN EXERCISE AND RECOVERY
TMT IS NEGATIVE FOR STRESS INDUCIBLE ISCHAEMIA AT GIVEN WORKLOAD

DR. SHANTANU S. PALKAR
MBBS, PGDCC
CLINICAL CARDIOLOGIST

MMC No: 2011840954 SHANTANU PALKAR

Ref. Doctor: MEDWHEEL

SCHILLER

The Art of Diagnostics

(Summary Report edited by User)
Spandan CS-10 Version:2:12:0

MYO-CLINIC MEDICAL CENTRE, KOLHAPUR [+91 9307257414]

A. MITA A SUTAR

Bruce Protocol

STLevel(mm) STSlope(mV/s)

ID: 303

Stage: Supine

Date: 10-06-2023

Speed: 0 km/h

Exec Time : 0:00:00

Slope: 0%

Stage Time: 00:14

THR: 156 bpm

HR: 96 bpm

BP: 120/80 mmHg

STLevel(mm) STSlope(mV/s)

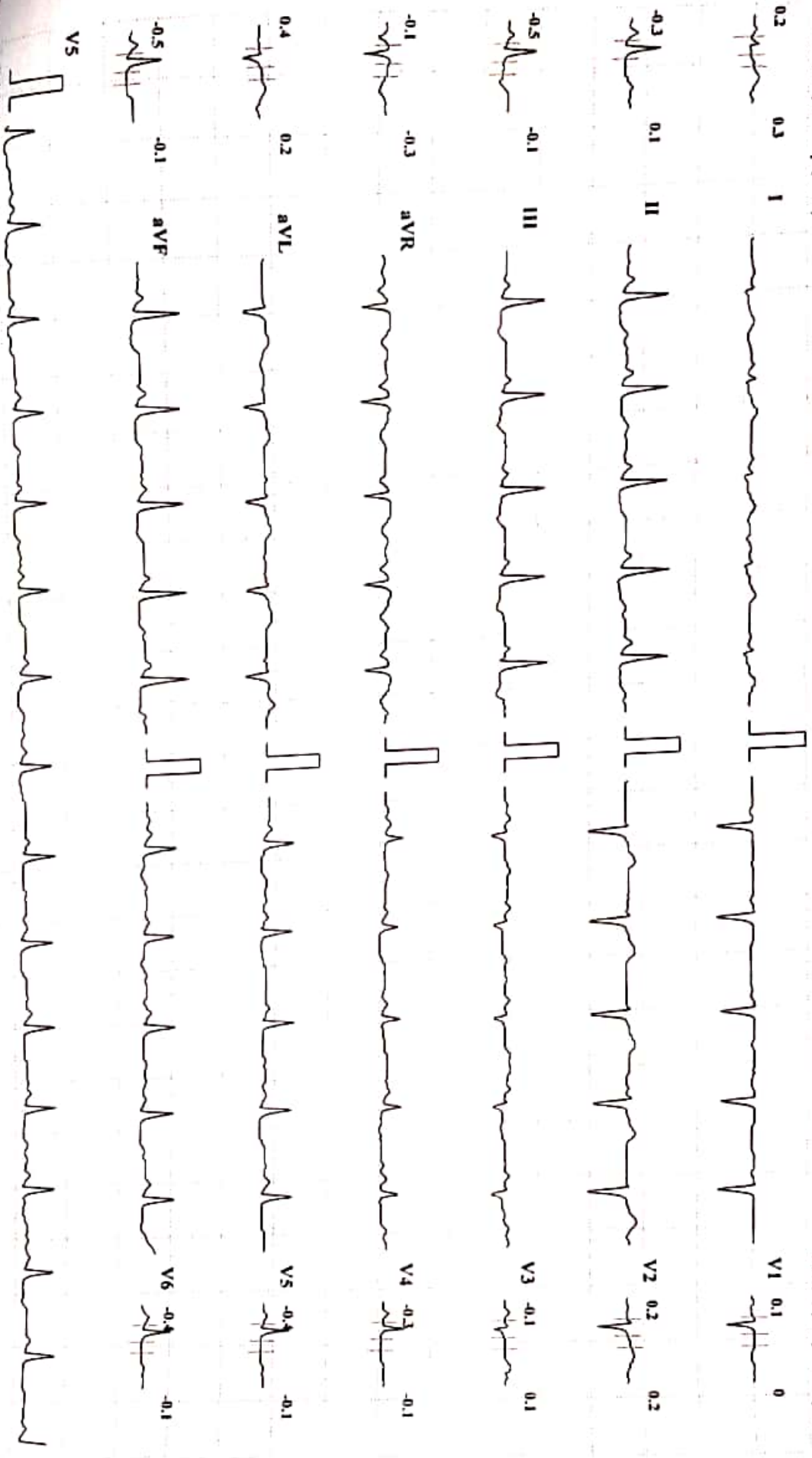

Speed: 25 mm/sec

Amplitude: 10mm/mV

Filter: 35 Hz Mains Filter: ON

ISO = R - 60 ms, J = R + 60 ms, Post J = J + 80 ms

Schiller Spandean CS-10 Version 2.12

MYO-CLINIC MEDICAL CENTRE, KOLHAPUR [+91 9307257414]

A MITA A SUTAR

Bruce Protocol

ID: 303

Date: 10-06-2023

Exec Time : 0:00:00

Stage Time: 00:52

HR: 95 bpm

STLevel(mm) STSlope(mV/s)

Stage: Standing

Speed: 0

Slope: 0%

THR: 156 bpm

BP: 120/80 mmHg

STLevel(mm) STSlope(mV/s)

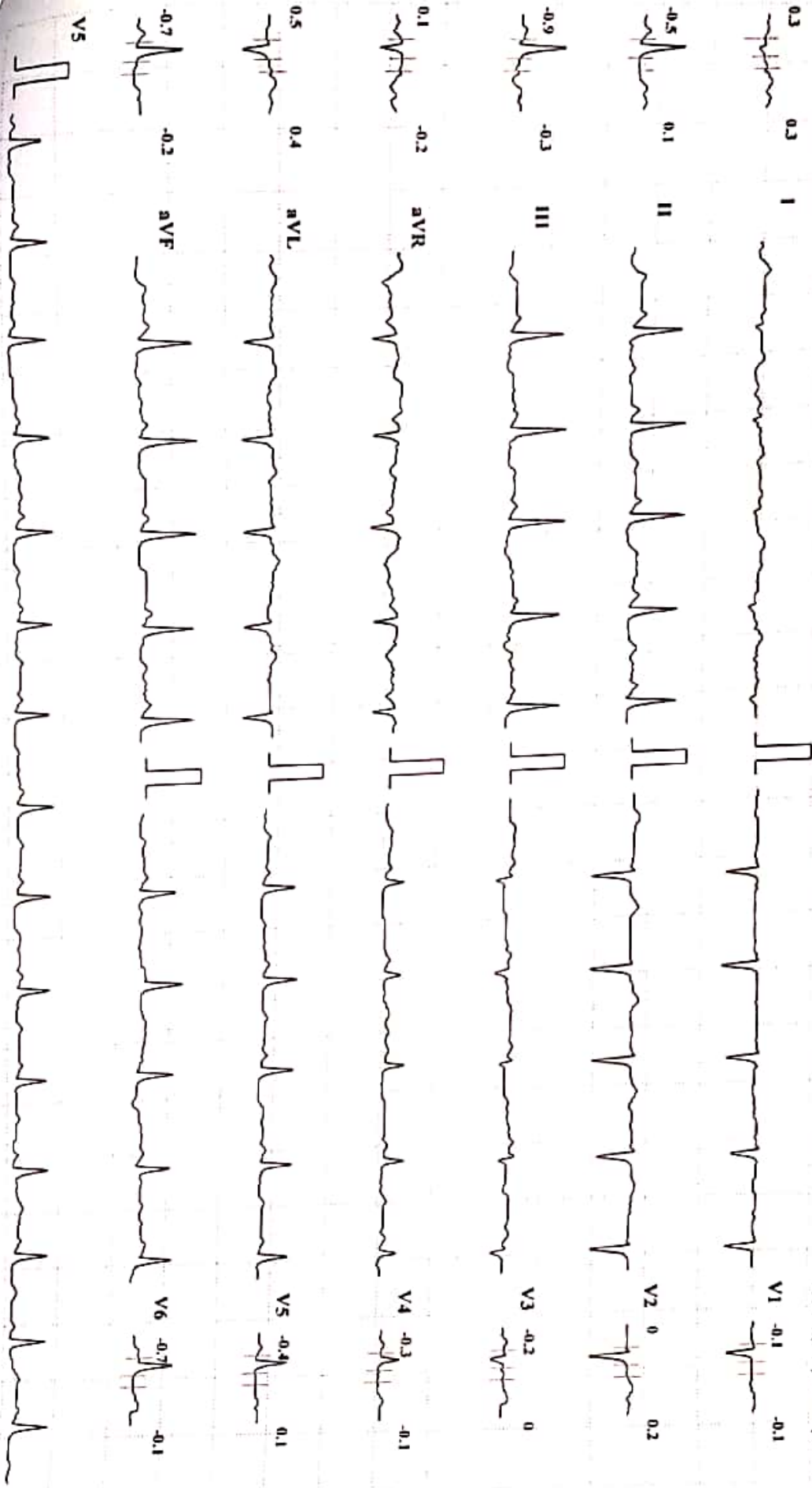

Speed: 25 mm/Sec

Amplitude: 10mm/mV

Filter: 35 Hz

Mains Filter: ON

ISO = R - 60 ms, J = R + 60 ms, Post J = J + 80 ms

Schiller Spandun CS-10 Version 2.12

MYO-CLINIC MEDICAL CENTRE, KOLHAPUR | +91 9307257414 |

A MITA A SUTAR

Bruce Protocol

STLevel(mV) STSlope(mV/s)

ID: 303

Date: 10-06-2023

Exec Time : 0:00:00

Stage Time: 00:18

Stage: Hyper-Ventilation

Speed: 0

Slope: 0 %

THR: 156 bpm

HR: 89 bpm

BP: 120/80 mmHg

STLevel(mV) STSlope(mV/s)

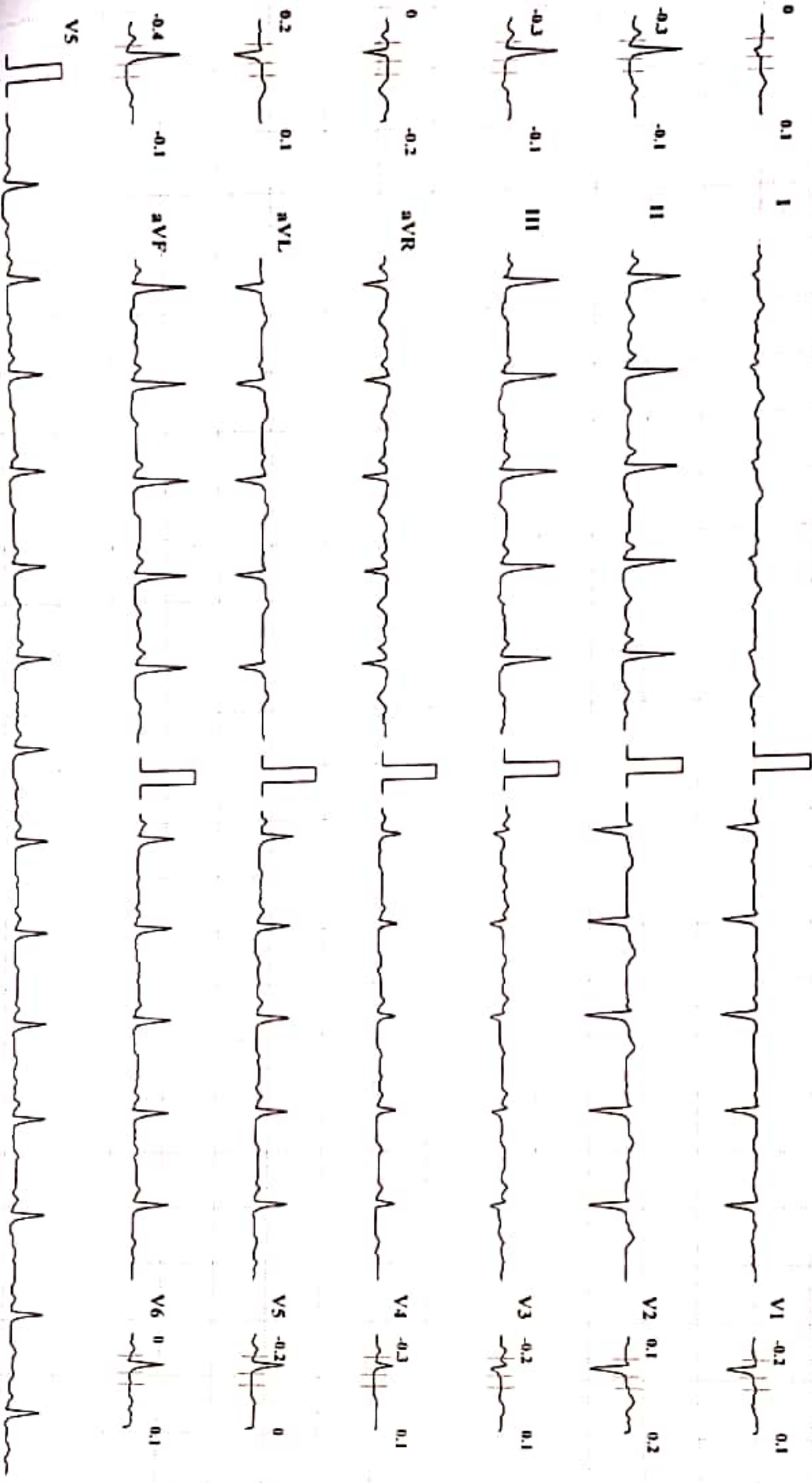

Speed: 25 mm/sec

Amplitude: 10mm/mV

Filter: 35 Hz Mains Filter: ON

ISO = R - 60 ms, J = R + 60 ms, Post J = J + 80 ms

Schiller Spandan CS-10 Version 2.12

ASMITA A SUTAR

MYO-CLINIC MEDICAL CENTRE, KOLHAPUR [+91 9307257414]

Bruce Protocol
STLevel(mm) STISlope(mV/s)

ID: 303
Stage: 1

Date: 10-06-2023
Speed: 2.7 kmph

Exec Time: 0:03:00
Slope: 10 %

Stage Time: 03:00
THR: 156 bpm

HR: 143 bpm

BP: 120/80 mmHg
STLevel(mm) STISlope(mV/s)

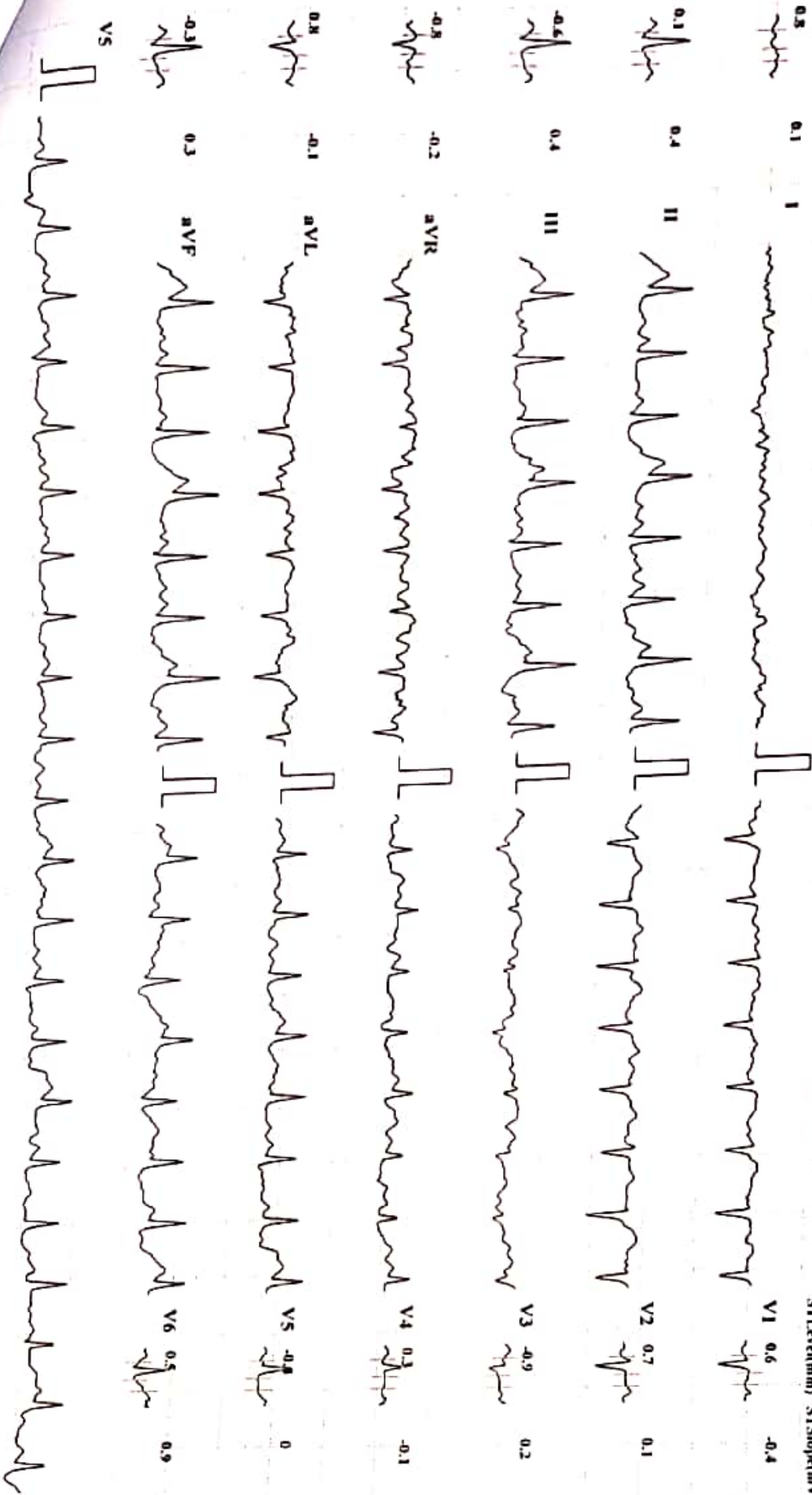

Speed: 25 mm/sec

Amplitude: 10mm/mV

Filter: 35 Hz Mains Filter: ON

ISO - R - 60 ms, J - R + 60 ms, Post J - J + 80 ms

Schaller Spandan CS-10 Version 2.12

MYO-CLINIC MEDICAL CENTRE, KOLHAPUR [+91 9307257414]

ASMITA A SUTAR

Bruce Protocol

ID: 303

Date: 10-06-2023

Stage Time: 03:00

HR: 173 bpm

STLevel(mV) STSlope(mV/s)

Stage: 2

Speed: 4 kmph

Exec Time : 0:06:00

THR: 156 bpm

Bp: 140/80 mmHg

STLevel(mV) STSlope(mV/s)

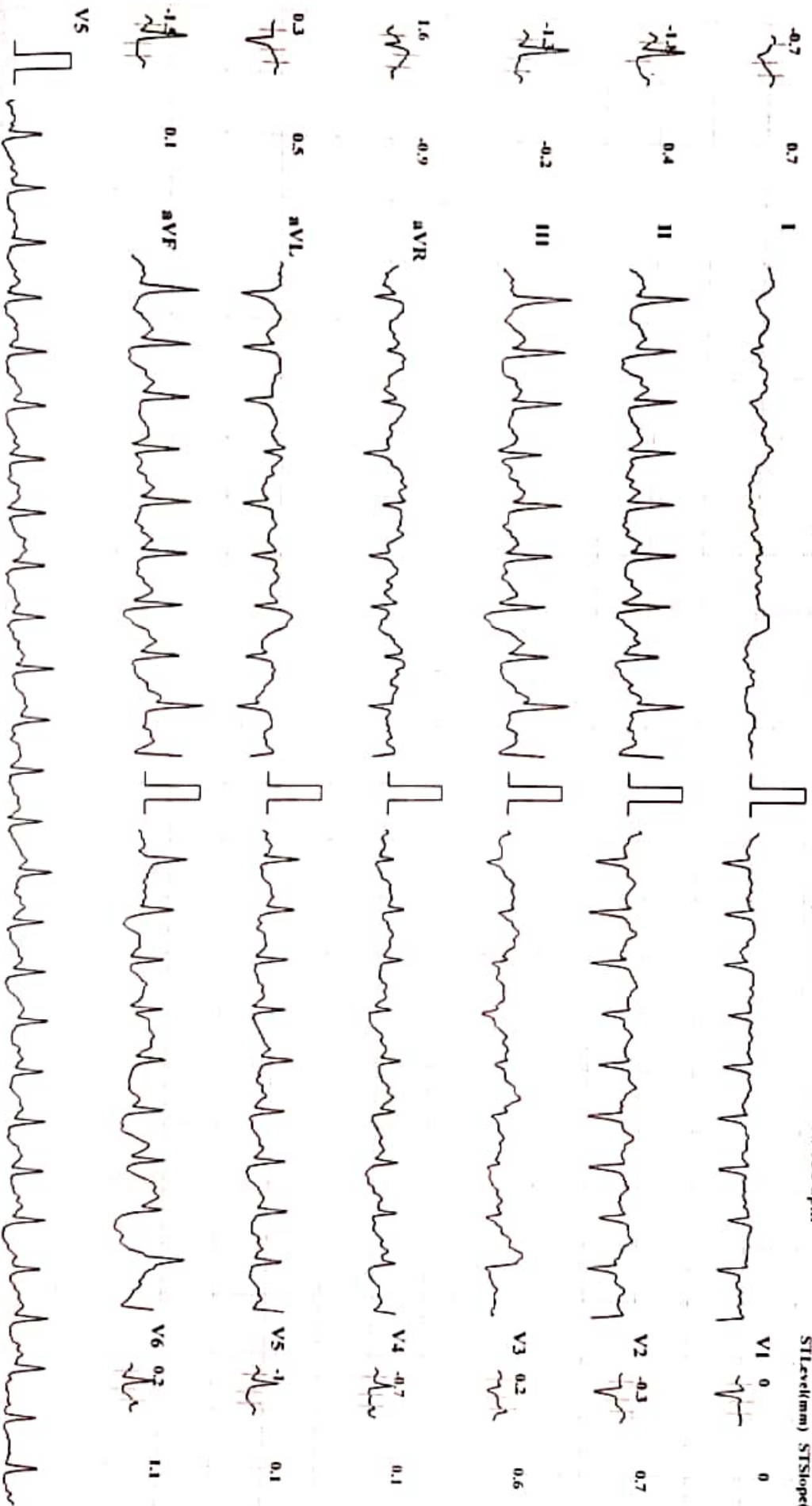

Speed: 25 mm/sec

Amplitude: 10mm/mV

Filter: 35 Hz Mains Filter: ON

ISO = R - 60 ms, J = R + 60 ms, Post J = J + 80 ms

Schiller Spandau CS-10 Version 2.12

MYO-CLINIC MEDICAL CENTRE, KOLHAPUR [+91 9307257414]

A. MITA A SUTAR

Bruce Protocol

STLevel(mv) STSlope(mV/s)

ID: 303

Stage: 3 Peak Exercise

Date: 10-06-2023
Speed: 5.5 kmph

Exec Time : 0:06:25
Slope: 14 %

Stage Time: 00:25
THR: 156 bpm

HR: 177 bpm

BP: 140/80 mmHg

STLevel(mv) STSlope(mV/s)

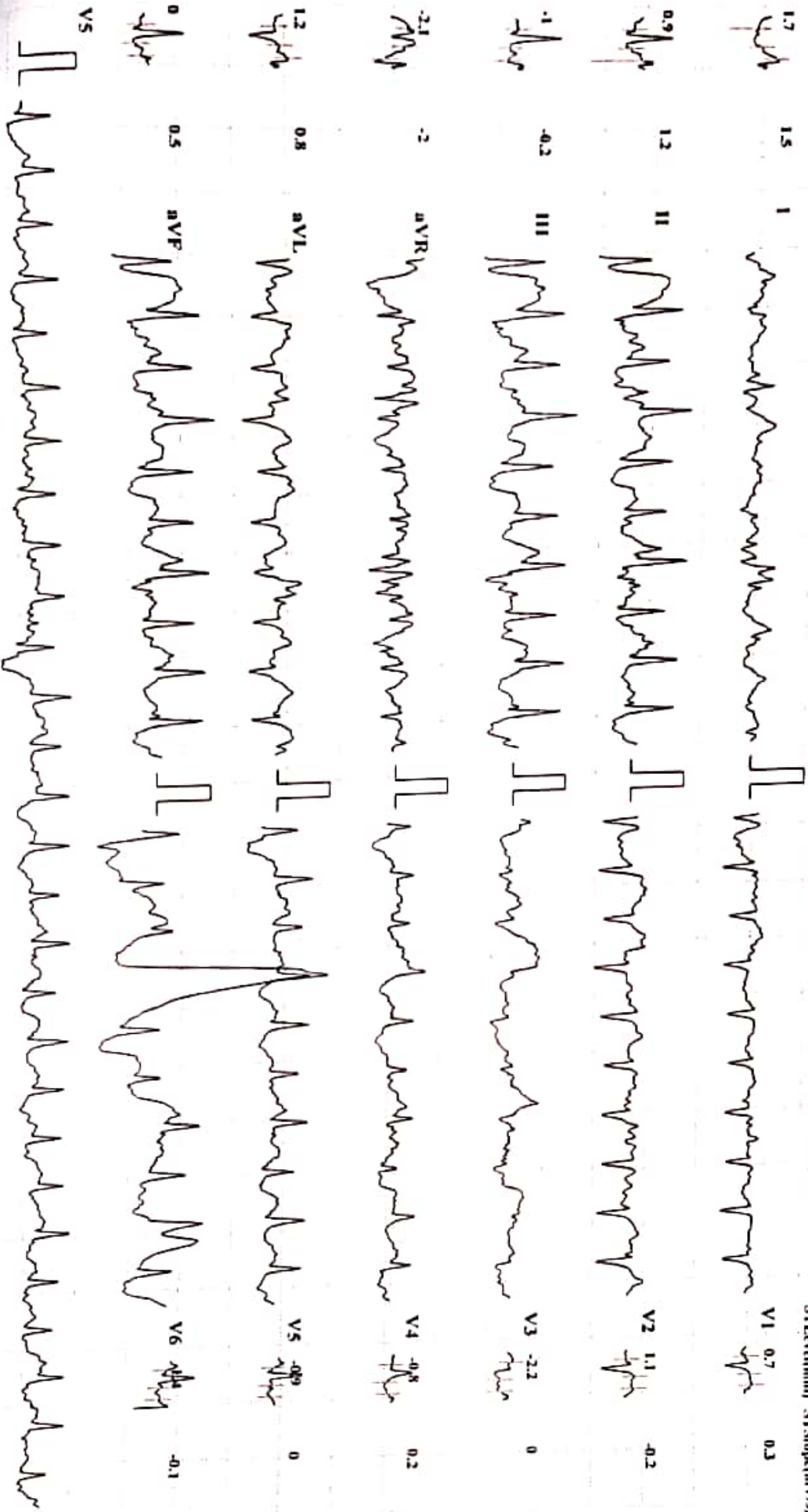

Speed: 25 mm/sec

Amplitude: 10mm/mV

Filter: 35 Hz Mains Filter: ON

ISO = R - 60 ms, J = R + 60 ms, Post J = J + 80 ms

Schäffer Spandau CS-10 Version 2.12

MYO-CLINIC MEDICAL CENTRE, KOLHAPUR [+91 9307257414]

A. MITA A SUTAR

ID: 303

Date: 10-06-2023

Exec Time : 00:00

Stage Time: 01:00

HR: 136 bpm

BP: 140/80 mmHg

Bruce Protocol
ST(LeadI) ST(SlopeInV/s)

Stage: Recovery/1

Speed: 0 kmph

Slope: 0 %

THR: 156 bpm

ST(LeadII) ST(SlopeInV/s)

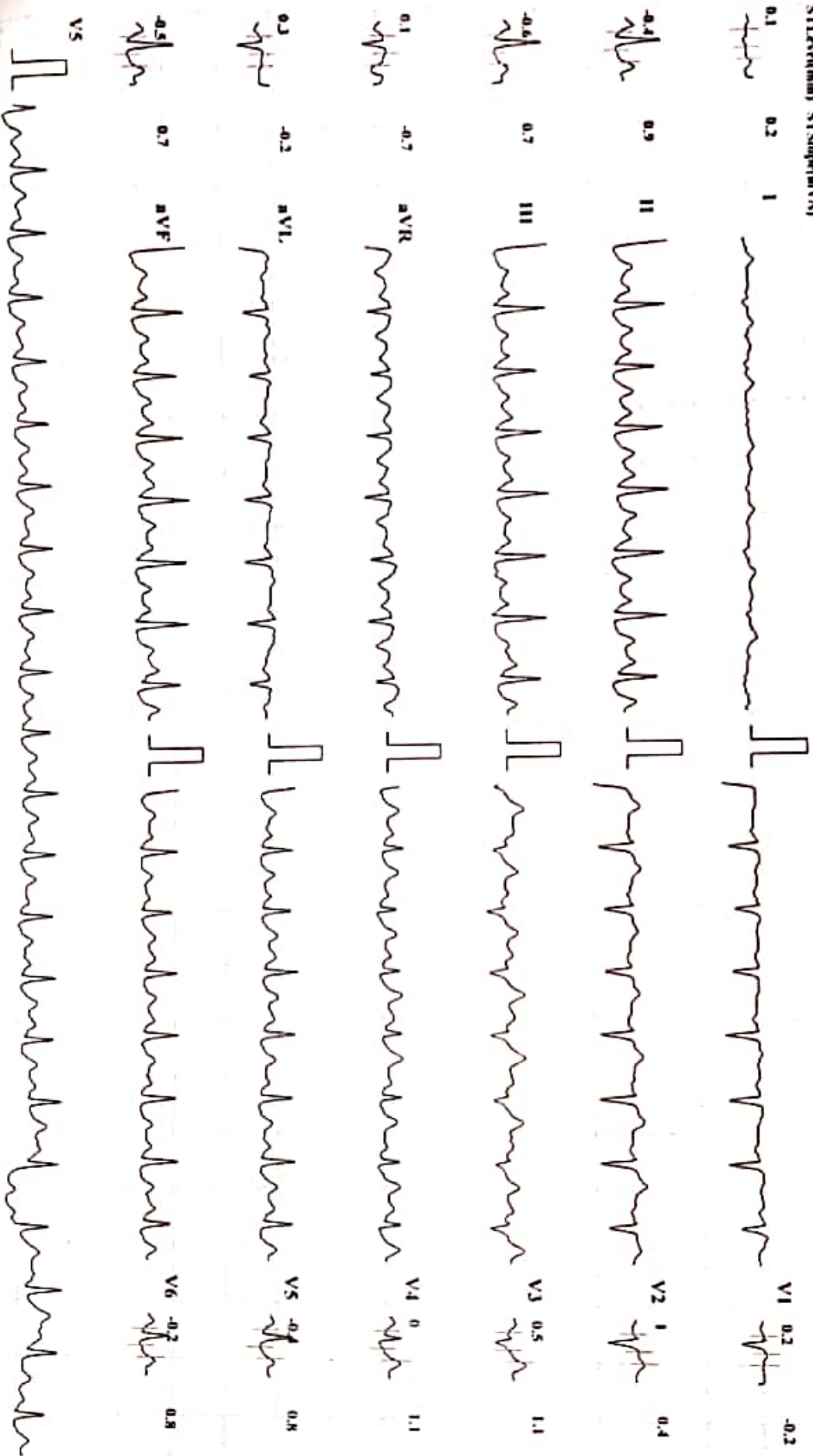

Chart Speed: 25 mm/sec

Amplitude: 10mm/mV

Filter: 35 Hz Mains Filter: ON

ISO - R - 60 ms, J - R + 60 ms, Post J - J + 80 ms

Schiller Spandau CS-10 Version 2.12

MYO-CLINIC MEDICAL CENTRE, KOLHAPUR [+91 9307257414]

A. MITA A SUTAR

ID: 303

Date: 10-06-2023

Exec Time : 00:00

Stage Time: 01:00

HR: 118 bpm

BP: 130/80 mmHg

Bruce Protocol
STLevel(mm) STSlope(mV/s)

Stage: Recovery2

Speed: 0 kmph

Slope: 0 %

THR: 156 bpm

STLevel(mm) STSlope(mV/s)

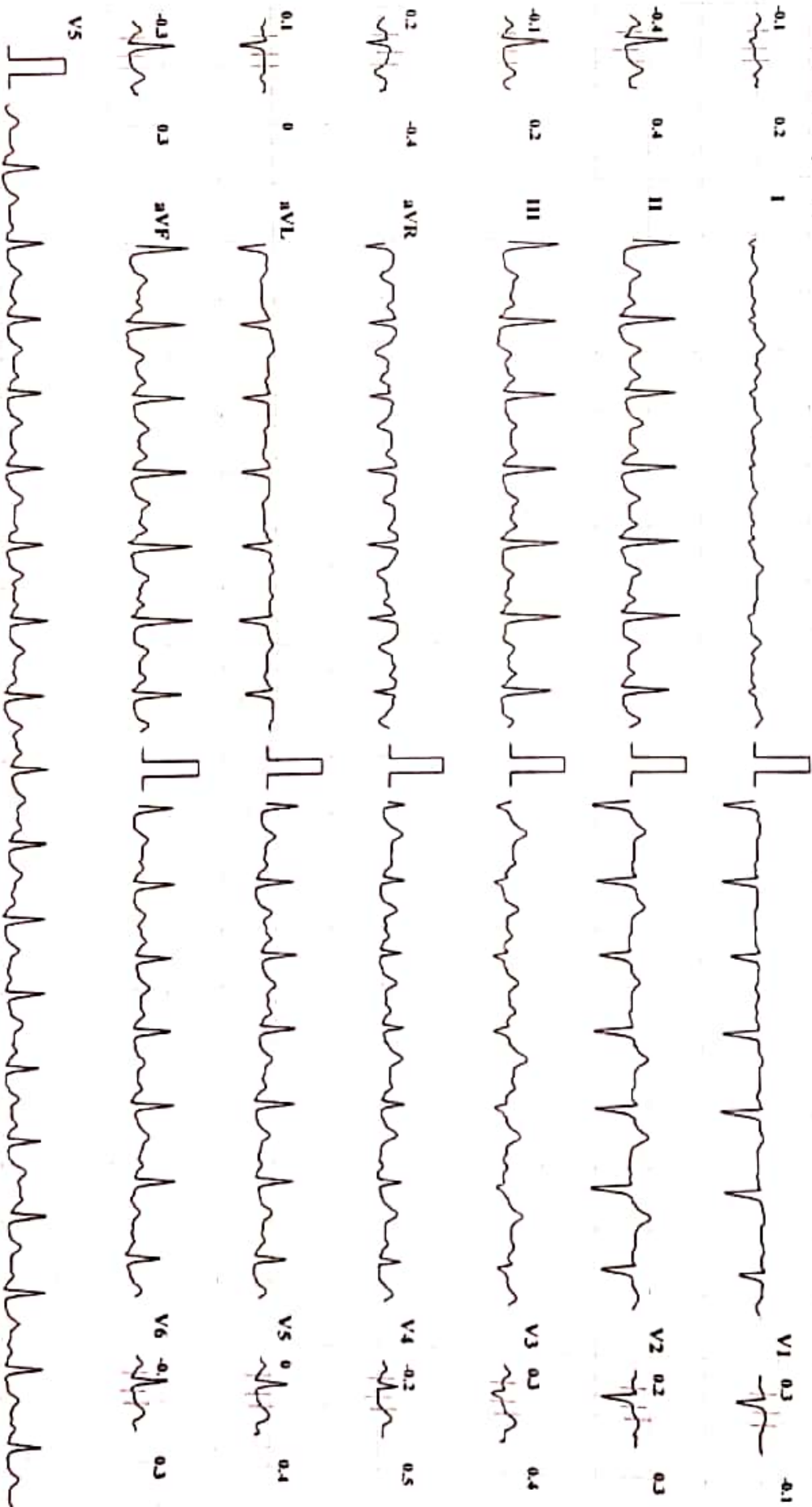

Chart Speed: 25 mm/sec

Amplitude: 10mm/mV

Filter: 35 Hz Mains Filter: ON

ISO = R - 60 ms, J - R + 60 ms, PwL J = J + 80 ms

Schiller Spandian CS-10 Version 2.12

MYO-CLINIC MEDICAL CENTRE, KOLHAPUR [+91 9307257414]

A. MITA A SUTAR

ID: 303

Date: 10-06-2023

Exec Time : 00:00

Stage Time: 01:00

HR: 110 bpm

BP: 120/70 mmHg

Bruce Protocol
STLevel(mm) STSlope(mV%)

Stage: Recovery3

Speed: 0 kmph

Slope: 0 %

THR: 156 bpm

STLevel(mm) STSlope(mV%)

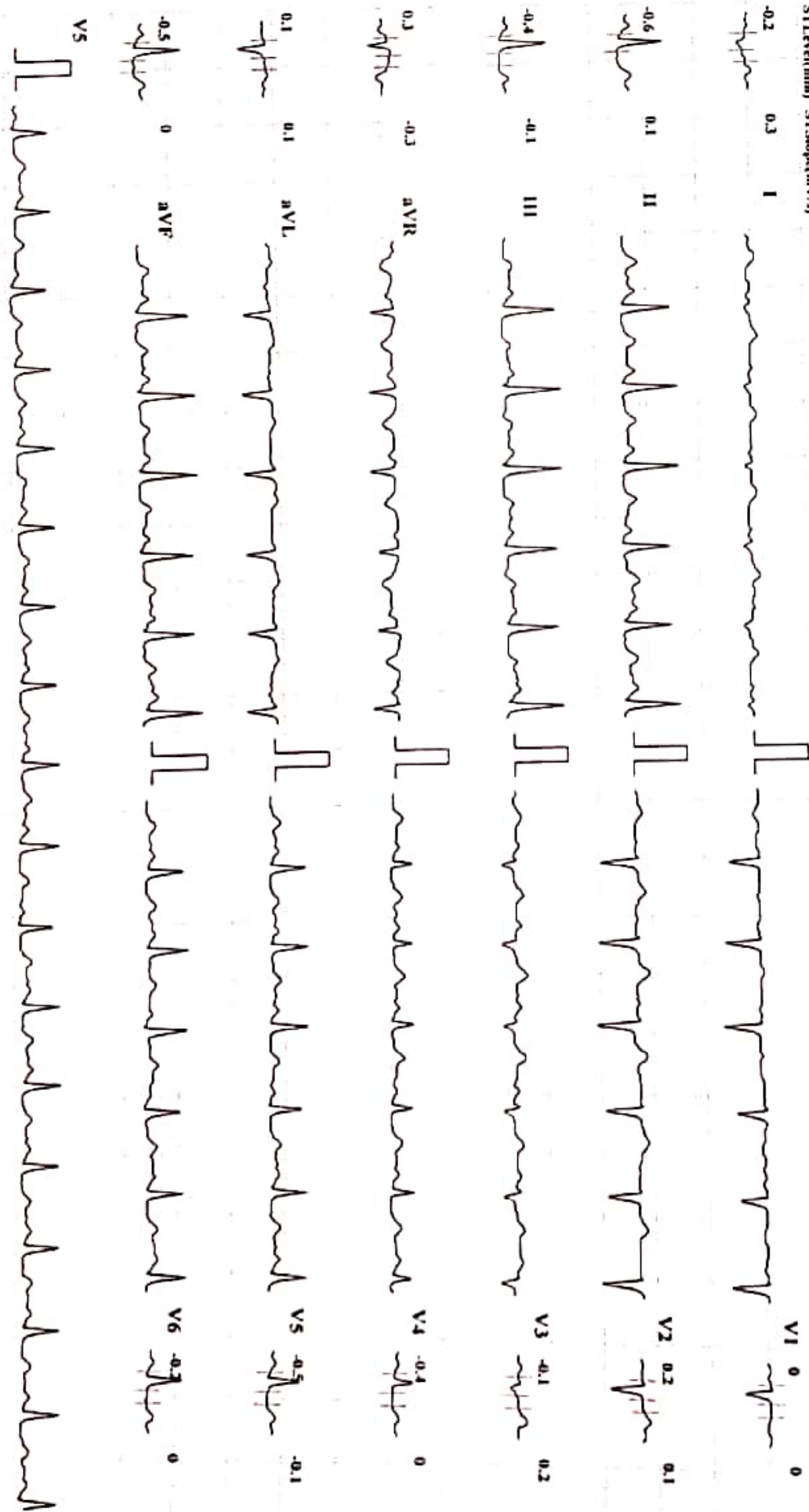

Chart Speed: 25 mm/sec

Amplitude: 10mm/mV

Filter: 35 Hz Mains Filter: ON

ISO = R - 60 ms, J = R + 60 ms, Twd J = J + 80 ms

Schaller Spandau CS-10 Version 2.12

Name : MRS. AMITA SUTAR
Ref By : Dr. VANDANA POWAR

Age/Sex : 36 YEARS/F
Date : 10 Jun 2023

CHEST RADIOGRAPH

No radiological pulmonary parenchymal abnormality seen

The hilar structures are normal.

The heart size and outlines are normal.

The diaphragm contour and costophrenic angles are normal.

Bony rib cage and soft tissues of chest wall are normal.

External artifacts (button) seen .

IMPRESSION:

- Radiograph shows no significant abnormality.
- ADVICE - Clinical correlation and follow up if clinically needed.
- THANKS FOR REFERRAL.FEEDBACK IS WELCOME

DR. NEHA S. GHORPADE
MBBS DMRE Reg. No. 79916
Consulting Radiologist

डॉ. नेहा घोरपडे
एम. बी. बी. एस., डी.एम.आर.ई (रेडिओलॉजिस्ट)
रजि.नं.79916

परत येताना सर्व जुने रिपोर्टस्, सोनोग्राफी रिपोर्टस् अथवा एक्स-रे असल्यास बरोबर घेऊन येणे.

डॉ. बी.जी.जाधव-ढेकळे

एम. बी. बी. एस.
(जनरल फिजिशियन)

डॉ. नेहा घोरपडे

एम. बी. बी. एस., डी.एम.आर.ई
कन्सल्टिंग रेडीओलॉजिस्ट



अस्मिता क्लिनिक
आणि सोनोग्राफी सेंटर

१००४/३अ/२, फिंरंगाई देवळासमोर, शिवाजी पेठ, कोल्हापूर - ४१६०१२.

Ph. : (0231) 2621071 | E mail: asmitadiagno.neha@gmail.com

Patient Name : MRS. AMITA SUTAR
Referred By : Dr. VANDANA POWAR

Date : 10 Jun 2023
Age : 36 YEARS Sex : F

Clinically -For health

Abdomen Sonography

LIVER : is normal in size, shape, position and shows normal echogenicity. The contours are smooth. The parenchyma shows homogeneous echo texture. The intra - hepatic portal and venous system appears normal. The portal vein is normal and show hepatopetal flow. The intra-hepatic biliary radicals are not dilated. There is no focal mass lesion.

GALL BLADDER: is physiologically distended, normal in size and echotexture. There is no evidence of echoreflexive calculus in gall bladder. There is no abnormal biliary tree dilation noted. The portal vein & C.B.D appear normal. Wall thickness is normal. No e/o cholecystitis/calculus seen. PV measures -11 mm, CBD measures - 3 mm

PANCREAS: is normal size, position & echotexture. The contours are smooth. There is no focal mass lesion seen. No pancreatitis or calcification.

SPLEEN: is normal in size, shape and echopattern. The contours are smooth. The splenic vein and portal vein are normal in calibre.

KIDNEYS: Both the kidneys are normal in size, shape and position and contours. There is no echoreflexive obstructing calculus seen on either sides nor hydronephrosis. Both visualized ureters appear to be normal. Parenchymal thickness and cortical thickness is normal. Cortico-medullary differentiation is well maintained.

Right kidney measures- 106 x 36 mm, **Left kidney** measures -112 x 40 mm.

Urinary bladder is physiologically distended, appears normal. No intraluminal abnormality.

Aorta and IVC are normal. No e/o free fluid in peritoneal cavity. No ascites. No significant lymphadenopathy. Bowel loops appear normal in size with good peristalsis.

Appendix is not appreciated in today's study. Terminal ileum is well seen. No probe tenderness in right iliac fossa or anywhere in abdomen.

IMPRESSION : < NO SIGNIFICANT ABNORMALITY SEEN.

ADVICE - Clinical correlation and follow up if clinically needed.
THANKS FOR REFERRAL. FEEDBACK IS WELCOME.

Neha
DR. NEHA GHORPADE
MBBS, DMR Reg. No. 799166
Consulting Radiologist

डॉ. नेहा घोरपडे
एम. बी. बी. एस., डी.एम.आर.ई (रेडीओलॉजिस्ट)
रजि.नं.79916

परत येताना सर्व जुने रिपोर्ट्स, सोनोग्राफी रिपोर्ट्स अथवा एक्स-रे असल्यास बरोबर घेऊन येणे.

डॉ. बी. जी. जाधव-ढेकळे

एम. बी. बी. एस.
(जनरल फिजिशियन)

डॉ. नेहा घोरपडे

एम. बी. बी. एस., डी.एम.आर.ई
कन्सल्टिंग रेडीओलॉजिस्ट



अस्मिता क्लिनिक
आणि सोनोग्राफी सेंटर

१००४/३अ/२, फिरंगाई देवळासमोर, शिवाजी पेठ, कोल्हापूर - ४१६०१२.

Ph. : (0231) 2621071 | E mail: asmitadiagno.neha@gmail.com

Patient Name : MRS. AMITA SUTAR
Referred By : Dr. VANDANA POWAR

Date : 10 Jun 2023
Age : 36 YEARS Sex : F

LMP : 31 MAY 2023
CLINICALLY : For health check-up

PELVIC SONOGRAPHY

UTERUS - has smooth outlines
and normal echo-appearance
The endometrial echo is 5 mm thick.
Uterus ante-verted measures are 62 x 39 x 55 mm.

The ovaries are normal.
Right ovary size is 31 x 23 mm.
Left ovary size is 24 x 22 mm.

There is no abnormal adnexal mass.

There is no free fluid in cul de sac.

IMPRESSION : < No significant abnormality seen.

Neha
DR. NEHA S. GHORPADE
MBBS DMRE Reg. No. 79916
Consulting Radiologist

डॉ. नेहा घोरपडे

एम. बी. बी. एस., डी.एम.आर.ई (रेडीओलॉजिस्ट)
रजि.नं.79916

परत येताना सर्व जुने रिपोर्ट्स, सोनोग्राफी रिपोर्ट्स अथवा एक्स-रे असल्यास बरोबर घेऊन येणे.

R



00043 AMITA SUTAR 35/F CHEST SELF 10/08/2023
ASMITA DIAGNOSTIC CENTRE KOLHAPUR

less
destiny

 GPS Map Camera

Kolhapur, Maharashtra, India

Rajghat Rd, Mangalwar Peth, C Ward, Kolhapur,

Maharashtra 416002, India

Lat 16.692822°

Long 74.22428°

10/06/23 09:24 AM GMT +05:30

