

LETTER OF APPROVAL / RECOMMENDATION

To,

The Coordinator,  
Mediwheel (Arcofemi Healthcare Limited)  
Helpline number: 011- 41195959

Dear Sir / Madam,

**Sub: Annual Health Checkup for the employees of Bank of Baroda**

This is to inform you that the following employee wishes to avail the facility of Cashless Annual Health Checkup provided by you in terms of our agreement.

PARTICULARS	EMPLOYEE DETAILS
NAME	MR. SHAH RAVI PRAKASH
EC NO.	106908
DESIGNATION	RECOVERY
PLACE OF WORK	SULTANPUR,RO SULTANPUR
BIRTHDATE	10-12-1989
PROPOSED DATE OF HEALTH CHECKUP	06-02-2022
BOOKING REFERENCE NO.	21M106908100010234E

This letter of approval / recommendation is valid if submitted along with copy of the Bank of Baroda employee id card. This approval is valid from **30-01-2022** till **31-03-2022** The list of medical tests to be conducted is provided in the annexure to this letter. Please note that the said health checkup is a **cashless facility** as per our tie up arrangement. We request you to attend to the health checkup requirement of our employee and accord your top priority and best resources in this regard. The EC Number and the booking reference number as given in the above table shall be mentioned in the invoice, invariably.

We solicit your co-operation in this regard.

Yours faithfully,

Sd/-

**Chief General Manager**  
**HRM Department**  
**Bank of Baroda**

*Paw*

(Note: This is a computer generated letter. No Signature required. For any clarification, please contact Mediwheel (Arcofemi Healthcare Limited))

**Dr. Pawan Kumar Singh**  
M.B.B.S. DNB (Medicine)  
UPMCI-61370  
Director & Consultant Physician  
JPK Clinic & Diagnostics  
(A Unit of JPK Hospitals & Trauma Centre Pvt. Ltd.)



*Ravi*

*Dr. Pawan Kumar Singh*  
M.B.B.S. DNB (Medicine)  
UPMCI-61380  
Director & Consultant Physician  
JPK Clinic & Diagnostics  
(A Unit of JPK Hospitals & Trauma Centre Pvt. Ltd.)

 **बैंक ऑफ बड़ोदा**  
**Bank of Baroda**

नाम - रवि प्रकाश शाह  
Name - RAVI PRAKASH SHAH

कार्यकारी कुट नं - 106908  
E.C. No. - 106908

जारीकर्ता अधिकारी  
Issuing Authority



*Ravi Prakash Shah*  
धारक के हस्ताक्षर  
Signature of Holder

*Ravi*

*Dr. Pawan Kumar Singh*  
M.B.B.S. DNB (Medicine)  
UPMCI-61360  
Director & Consultant Physician  
JPK Clinic & Diagnostics  
(A Unit of JPK Hospitals & Trauma Centre Pvt. Ltd.)

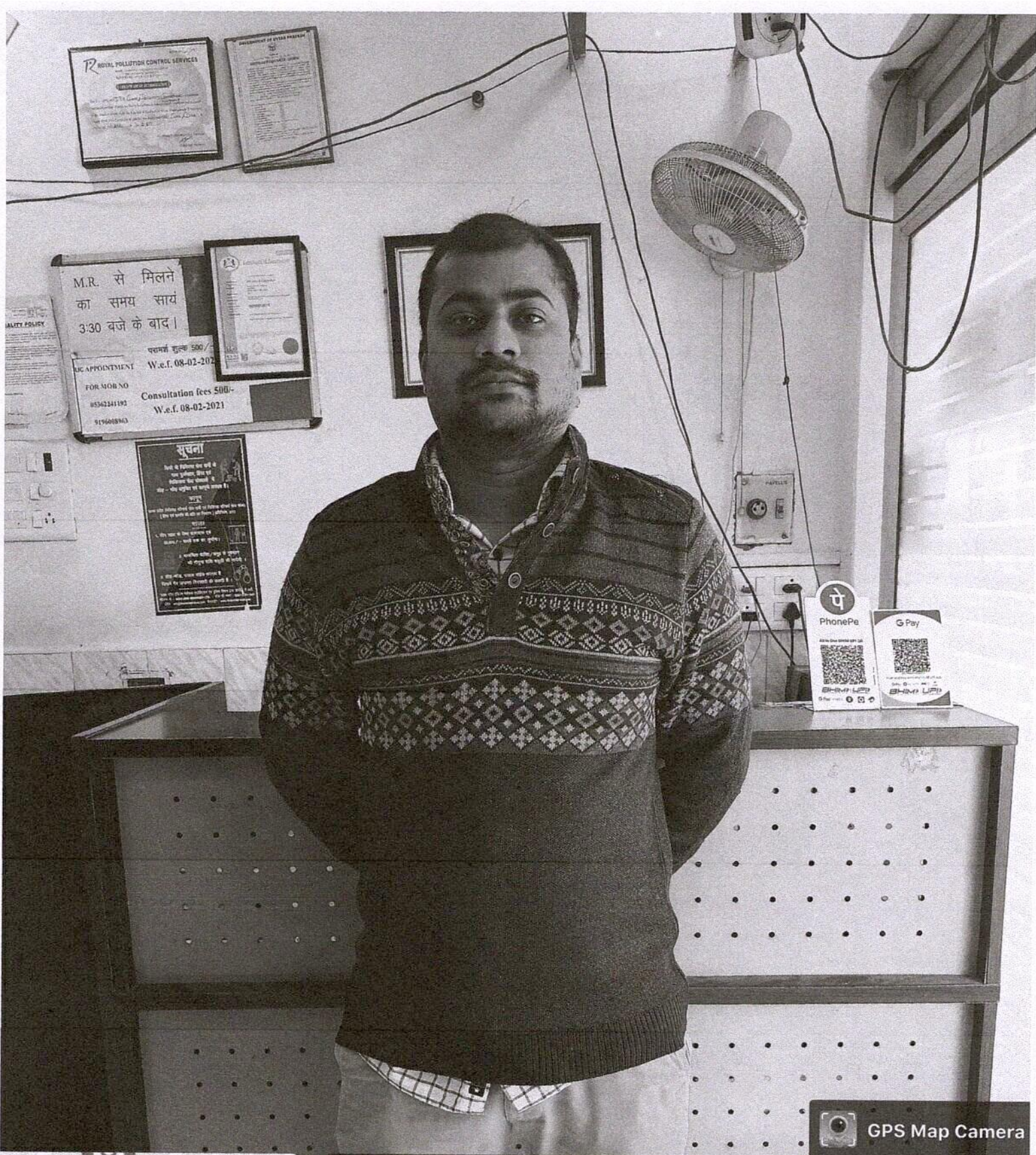

GPS Map Camera

**Dr. Pawan Kumar Singh**  
M.B.B.S. DNB (Medicine)  
UPMCI-61330  
Director & Consultant Physician  
JPK Clinic & Diagnostics  
(A Unit of JPK Hospitals & Trauma Centre Pvt. Ltd.)

Google

## Sultanpur, Uttar Pradesh, India

Narmal Churaha, Rahul Chauraha Road, Opp Hp Gas Service, Pyarepatti, Sultanpur, Uttar Pradesh 228001, India

Lat 26.260391°

Long 82.076203°

06/02/22 11:13 AM



सर्वे सन्तु निरामया

# राज डायग्नोस्टिक एण्ड मेडीकेयर

डिजिटल एक्सरे, पैथॉलाजी, अल्ट्रासाउण्ड

ठाकुर प्रसाद काम्प्लेक्स, निकट NY माल, गल्ला मण्डी मोड़, जिला अस्पताल रोड-सुलतानपुर

Report No.- : 35903  
 Name- : RAVI PRAKASH SHAH  
 Consultant- : Dr. Dr. J.P Singh MD.  
 Date- : 06-Feb-2022



Bill No. / Day Sr.- : 55510 / 7  
 Age (Y-M-D)- : 32 - 0 - 0  
 Sex- : Male

## ULTRASONOGRAPHIC FINDINGS OF WHOLE ABDOMEN MALE.

LIVER	: Liver is normal in size and echogenicity . No focal or diffuse mass lesion seen.No IHBD dilatation seen.
GALL BLADDER	: Gall bladder is normal in distension & shows echofree lumen. Wall thickness is within normal limit. No obvious GB calculus / sludgeness noted.
V/CBD	: Portal vein and CBD are normal in their course and calibre.
PANCREAS	: Pancreas is normal in size, contour & echotexture.
SPLEEN.	: Spleen is normal in size and echogenicity. No focal or diffuse mass lesion seen.
KIDNEYS	: Both kidneys are normal in size, contour and echopattern. Cortico medullary differentiation is normally preserved. No calculus or mass lesion is seen.No hydronephrosis is seen.
URETER	: B/L ureters are normally visualized.
URINARY BLADDER	: Urinary Bladder is normal in wall thickness with evidence of anechoic lumen. No calculi or mass lesion seen.
PROSTATE	: Prostate is normal in size,shape & echo-texture. No mass lesion is seen .
POST VOID	: Not done.
BOWEL	: Gaseous Bowel loops are normal in calibre & wall thickness.No dilated loops are seen.No ascitis or fluid collection seen in abdominal cavity. No obvious lymphadenopathy noted.
IMPRESSION	: <b>NORMAL FINDINGS</b>

*Dr. Pawan Kumar Singh*  
 M.B.B.S. DNB (Medicine)  
 UPMCI-61330  
 Director & Consultant Physician  
 JPK Clinic & Diagnostics  
 (A Unit of JPK Hospitals & Trauma Centre Pvt. Ltd.)

*Dr. S.K. Jaiswal*  
 M.B.B.S. DGO  
 Dr. S.K. Jaiswal  
 60653  
 (Sonologist)



**Timings : 8.30 AM to 7.30 PM, Sunday, 9.00 AM to 2.00 PM.**

This is Profession opinion clinicians are requested to correlate pathological finding with clinical feature.  
 If there is any doubt please repeat test free of cost.

{ NOT FOR MEDICO LEGAL PURPOSE }



सर्वे सन्तु निरामया

# राज डायग्नोस्टिक एण्ड मेडीकेयर

डिजिटल एक्सरे, पैथॉलाजी, अल्ट्रासाउण्ड

ठाकुर प्रसाद काम्प्लेक्स, निकट NY माल, गल्ला मण्डी मोड़, जिला अस्पताल रोड-सुलतानपुर

Report No.- : 35904  
Name- : RAVI PRAKASH SHAH  
Consultant- : Dr. Dr. J.P Singh MD.  
Date- : 06-Feb-2022



Bill No. / Day Sr.- : 55510 / 7  
Age (Y-M-D)- : 32 - 0 - 0  
Sex- : Male

## X-RAY CHEST P.A.

TRACHEA- : Trachea is central,  
CARDIAC SHADOW- : The cardiac size and silhouette is normal.  
ANGLES- : Both costophrenic angles are clear.  
PARENCHYMA- : Both lung fields are clear & have normal volume bronchovascular pattern.  
C/T RATIO- : Normal  
MEDIASTINUM- : no mediastinal shift is seen.  
DOME OF DIAPHRAGM- : Both domes of the diaphragm are normal in position, outline & curvature.  
IMPRESSION- : **NORMAL FINDING**

Dr. Pawan Kumar Singh  
M.B.B.S. DNS (Medicine)  
UPHICI-67030  
Director & Consultant Physician  
JPK Clinic & Diagnostics  
(A Unit of JPK Hospitals & Trauma Centre Pvt. Ltd.)

Dr. S.K. Jaiswal  
M.B.B.S. DGO  
Dr. S.K. Jaiswal  
50653  
(Sonologist)



Timings : 8.30 AM to 7.30 PM, Sunday, 9.00 AM to 2.00 PM.

This is Profession opinion clinicians are requested to correlate pathological finding with clinical feature.  
If there is any doubt please repeat test free of cost.

{ NOT FOR MEDICO LEGAL PURPOSE }

## EXERCISE STRESS TEST REPORT

Patient Name: SHAH, RAVI PRAKASH  
Patient ID: 05516  
Height:  
Weight:

DOB: 10.12.1989  
Age: 32yrs  
Gender: Male  
Race: Indian

Study Date: 06.02.2022  
Test Type: --  
Protocol: BRUCE

Referring Physician: --DR J P SINGH  
Attending Physician: Dr. J.P. Singh  
Technician: --

Medications:  
--

Medical History:  
--

Reason for Exercise Test:  
--

### Exercise Test Summary

Phase Name	Stage Name	Time in Stage	Speed (km/h)	Grade (%)	HR (bpm)	BP (mmHg)	Comment
PRETEST	SUPINE	00:41	0.00	0.00	87		
	STANDING	00:13	0.00	0.00	87		
	HYPERV.	00:13	0.00	0.00	85		
	WARM-UP	00:32	0.00	0.00	84		
EXERCISE	STAGE 1	03:00	2.70	10.00	115	120/80	
	STAGE 2	03:00	4.00	12.00	134	125/80	
	STAGE 3	03:00	5.40	14.00	164	128/84	
	STAGE 4	00:10	6.70	16.00	164		
RECOVERY		00:57	2.40	0.00	148		

The patient exercised according to the BRUCE for 9:09 min:s, achieving a work level of Max. METS: 10.40. The resting heart rate of 86 bpm rose to a maximal heart rate of 171 bpm. This value represents 90 % of the maximal, age-predicted heart rate. The resting blood pressure of --/-- mmHg, rose to a maximum blood pressure of 128/84 mmHg. The exercise test was stopped due to Target heart rate achieved.

### Interpretation

Summary: Resting ECG: normal.  
Functional Capacity: normal.  
HR Response to Exercise: appropriate.  
BP Response to Exercise: normal resting BP - appropriate response.  
Chest Pain: none.  
Arrhythmias: none.  
ST Changes: none.  
Overall impression: Normal stress test.

### Conclusions

--

*Dr. Pawan Kumar Singh*  
M.B.B.S. DNB (Medicine)  
UPMCI-61350  
Director & Consultant Physician  
JPK Clinic & Diagnostics  
(A Unit of JPK Hospitals & Trauma Centre Pvt. Ltd.)

**SHAH, RAVI PRAKASH**

Patient ID 05516  
 06.02.2022 Male  
 10:00:31am 32yrs Indian  
 Meds:

Test Reason:  
 Medical History:

Ref. MD: Ordering MD:  
 Technician: Test Type:  
 Comment:

Tabular Summary

JPK CLINIC & DIAGNOSTICS

BRUCE: Total Exercise Time 09:09  
 Max HR: 171 bpm 90% of max predicted 188 bpm HR at rest: 86  
 Max BP: 128/84 mmHg Max RPP: 20480 mmHg\* bpm  
 Maximum Workload: 10.40 METS  
 Max. ST: -1.00 mm, 0.00 mV/s in III; RECOVERY 00:50  
 ST/HR index: 1.15  $\mu$ V/bpm  
**Reasons for Termination:** Target heart rate achieved  
**Summary:** Resting ECG: normal. Functional Capacity: normal. HR Response to Exercise: appropriate. BP Response to Exercise: normal resting BP - appropriate response. Chest Pain: none. Arrhythmias: none. ST Changes: none. Overall impression: Normal stress test.

Phase Name	Stage Name	Time in Stage	Speed (km/h)	Grade (%)	Workload (METs)	HR (bpm)	BP (mmHg)	RPP (mmHg*bpm)	VE (l/min)	ST Level (III mm)	Comment
PRETEST	SUPINE	00:41	0.00	0.00	1.0	87			0	-0.20	
	STANDING	00:13	0.00	0.00	1.0	87			0	-0.20	
	HYPERV.	00:13	0.00	0.00	1.0	85			0	-0.20	
	WARM-UP	00:32	0.00	0.00	1.0	84			0	-0.25	
EXERCISE	STAGE 1	03:00	2.70	10.00	4.6	115	120/80	13800	0	-0.10	
	STAGE 2	03:00	4.00	12.00	7.0	134	125/80	16750	1	-0.35	
	STAGE 3	03:00	5.40	14.00	10.0	164	128/84	20992	2	0.80	
	STAGE 4	00:10	6.70	16.00	10.4	164			2	1.65	
RECOVERY		00:57	2.40	0.00	2.6	148			0	-0.70	

**Dr. Pawan Kumar Singh**  
 M.B.B.S. MNB (Medicine)  
 UP-NCH 1330  
 Director & Consultant Physician  
 JPK Clinic & Diagnostics  
 (A Unit of JPK Hospital & Trauma Centre Pvt. Ltd)



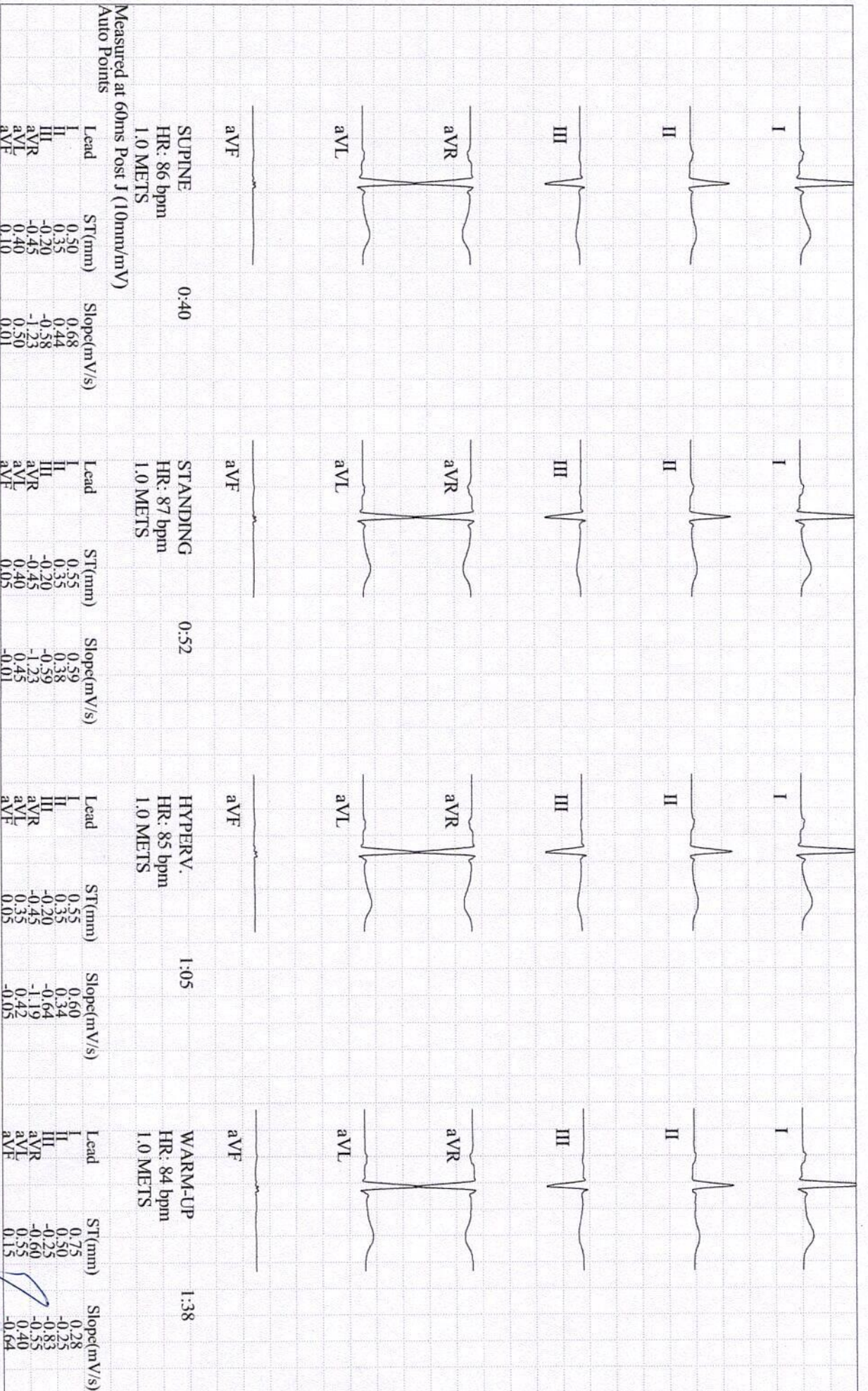

**SHAH, RAVI PRAKASH**

Patient ID 05516

06.02.2022

10:00:31am

GE CardioSoft V6.73 (2)

50mm/s 10mm/mV 50Hz 0.01Hz FRF+ HEART V5.4

Unconfirmed

Attending MD: Dr. J.P. Singh

**Dr. Pawan Kumar Singh**

M.B.B.S. DNB (Medicine)

U54/CI-61230

Physician

Director & Consultant

JPK Clinic & Diagnostics

(A Unit of JPK Hospitals & Trauma Centre Pvt. Ltd.)

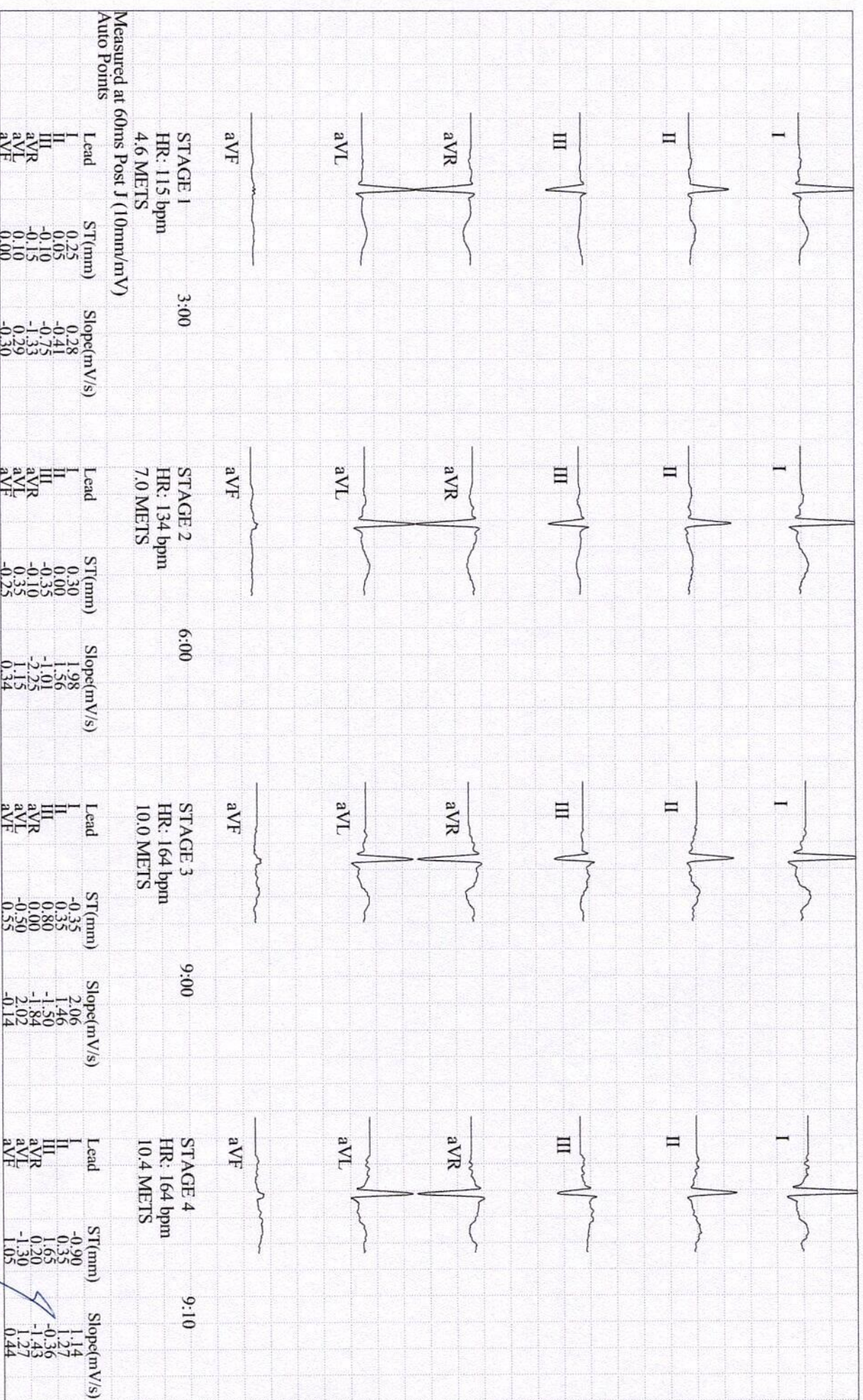

**SHAH, RAVI PRAKASH**

Patient ID 05516

06.02.2022

10:00:31am

GE CardioSoft V6.73 (2)

50mm/s 10mm/mV 50Hz 0.01Hz FRF+ HEART V5.4

Unconfirmed

Attending MD: Dr. J.P. Singh

**Dr. Pawan Kumar Singh**  
M.B.B.S. DNB (Medicine)  
UPIVCI-61330

Director & Consultant Physician  
JPK Clinic & Diagnostics  
(A Unit of JPK Hospitals & Trauma Centre Pvt. Ltd.)

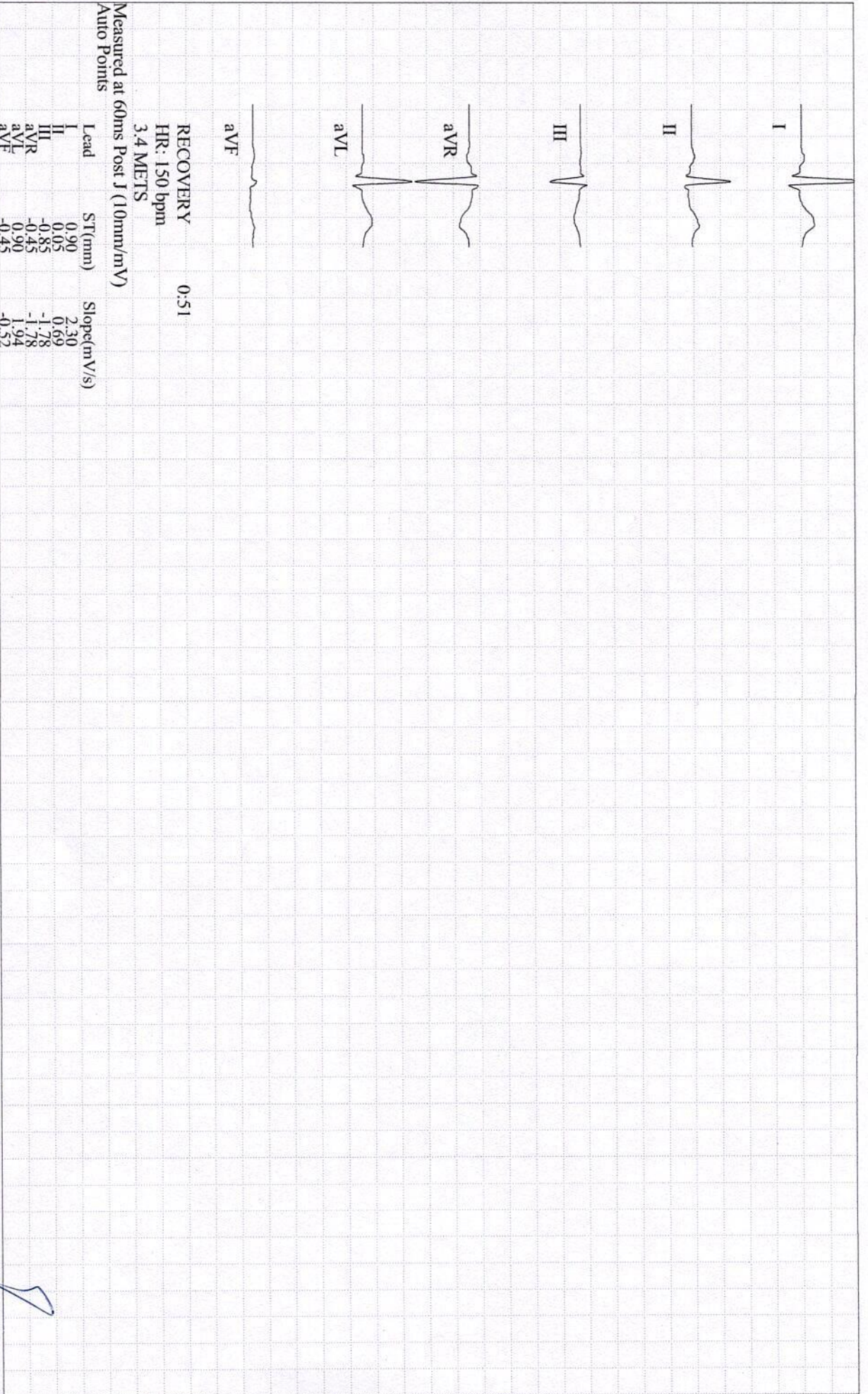

**SHAH, RAVI PRAKASH**

Patient ID 05516

06.02.2022

10:00:31am

GE CardioSoft V6.73 (2)

50mm/s 10mm/mV 50Hz 0.01Hz FRF+ HEART V5.4

Unconfirmed

Attending MD: Dr. J.P. Singh

*Dr. Pawan Kumar Singh*  
 M.B.B.S. DNB (Medicine)  
 UPMCI-61330  
 Director & Consultant Physician  
 JPK Clinic & Diagnostics  
 (A Unit of JPK Hospitals & Trauma Centre Pvt. Ltd.)

SHAH, RAVI PRAKASH

Patient ID 05516

06.02.2022

10:00:31 am

Trends: configurable

JPK CLINIC & DIAGNOSTICS

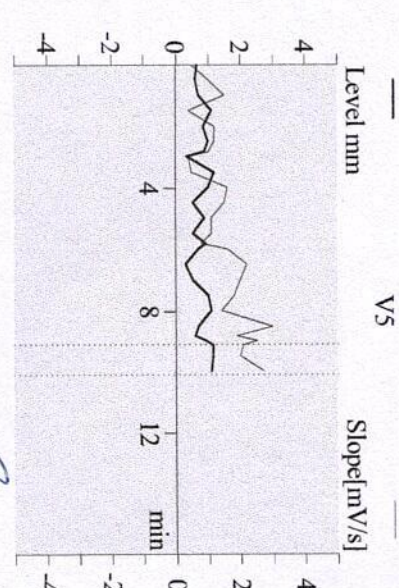
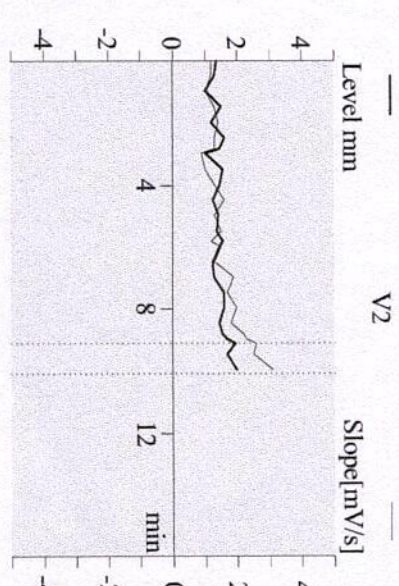
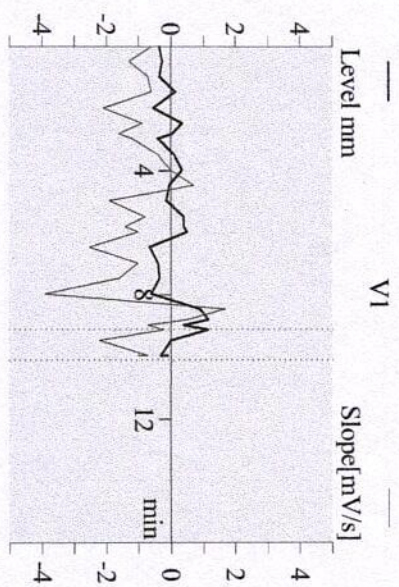
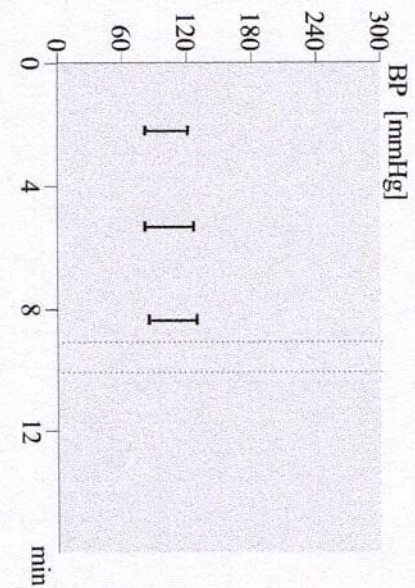
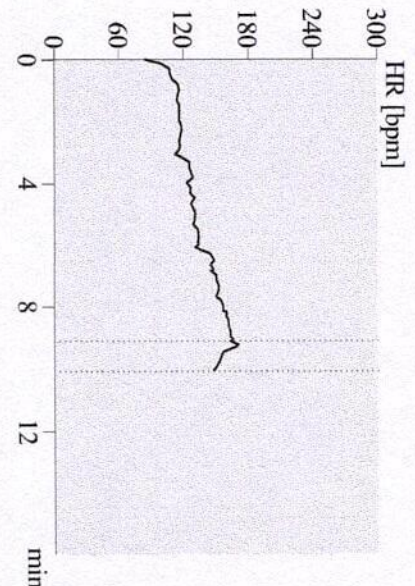
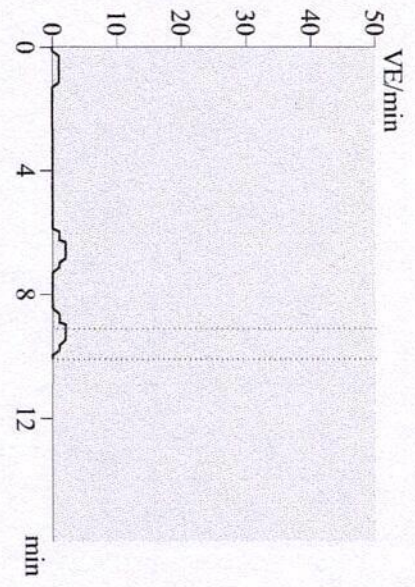

**Dr. Pawan Kumar Singh**  
M.B.B.S., DNB (Medicine)  
UPMCI-61280  
Licentiate & Consultant Physician  
JPK Clinic & Diagnostics  
(A Unit of JPK Hospitals & Trauma Centre Pvt. Ltd.)

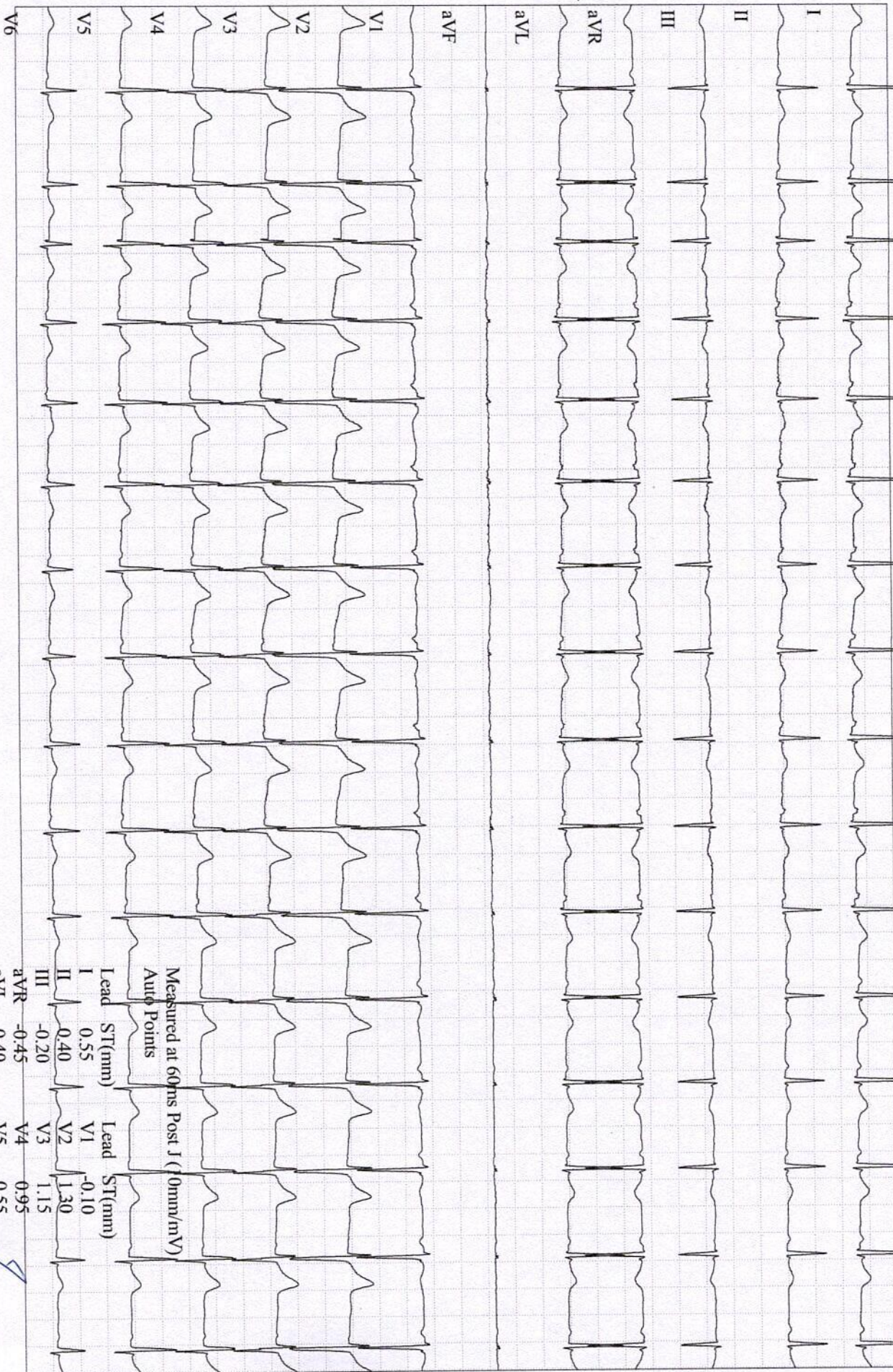

Measured at 60ms Post J (0mm/mV)  
Auto Points

**Dr. Pawan Kumar Singh**  
M.B.B.S, DNB (Medicine)  
UP:181-61330

Director & Consultant Physician  
JPK Clinic & Diagnostics  
(A Unit of JPK Hospitals & Trauma Centre Pvt. Ltd.)

**SHAH, RAVI PRAKASH**

Patient ID 05516

06.02.2022

10:01:15am

95 bpm

PRETEST

SUPINE

00:16

BRUCE

0.0 km/h

0.0 %

Start of Test: 10:00:31am

GE CardioSoft V6.73 (2)  
25 mm/s 10 mm/mV 50Hz FRR+ HR(L,V5)



Measured at 60ms Post J (10mm/mV)  
Auto Points

Lead	ST(mm)	Lead	ST(mm)
I	0.50	V1	-0.15
II	0.35	V2	1.25
III	-0.20	V3	1.15
aVR	-0.45	V4	0.90
aVL	0.40	V5	0.60
aVF	0.45	V6	0.60

**Dr. Pawan Kumar Singh**  
M.B.B.S., DNB (Medicine)  
UPI/MCH-613380

Director & Consultant Physician  
JPK Clinic & Diagnostics  
(A Unit of JPK Hospitals & Trauma Centre Pvt. Ltd.)

**SHAH, RAVI PRAKASH**  
Patient ID 05516  
06.02.2022  
10:01:28am  
GE CardioSoft V6.73 (2)  
25 mm/s 10 mm/mV 50Hz 0.01Hz FRF+ HR(Q,V5)

86 bpm

PRETEST  
STANDING  
00:47

BRUCE  
0.0 km/h  
0.0 %

Start of Test: 10:00:31am

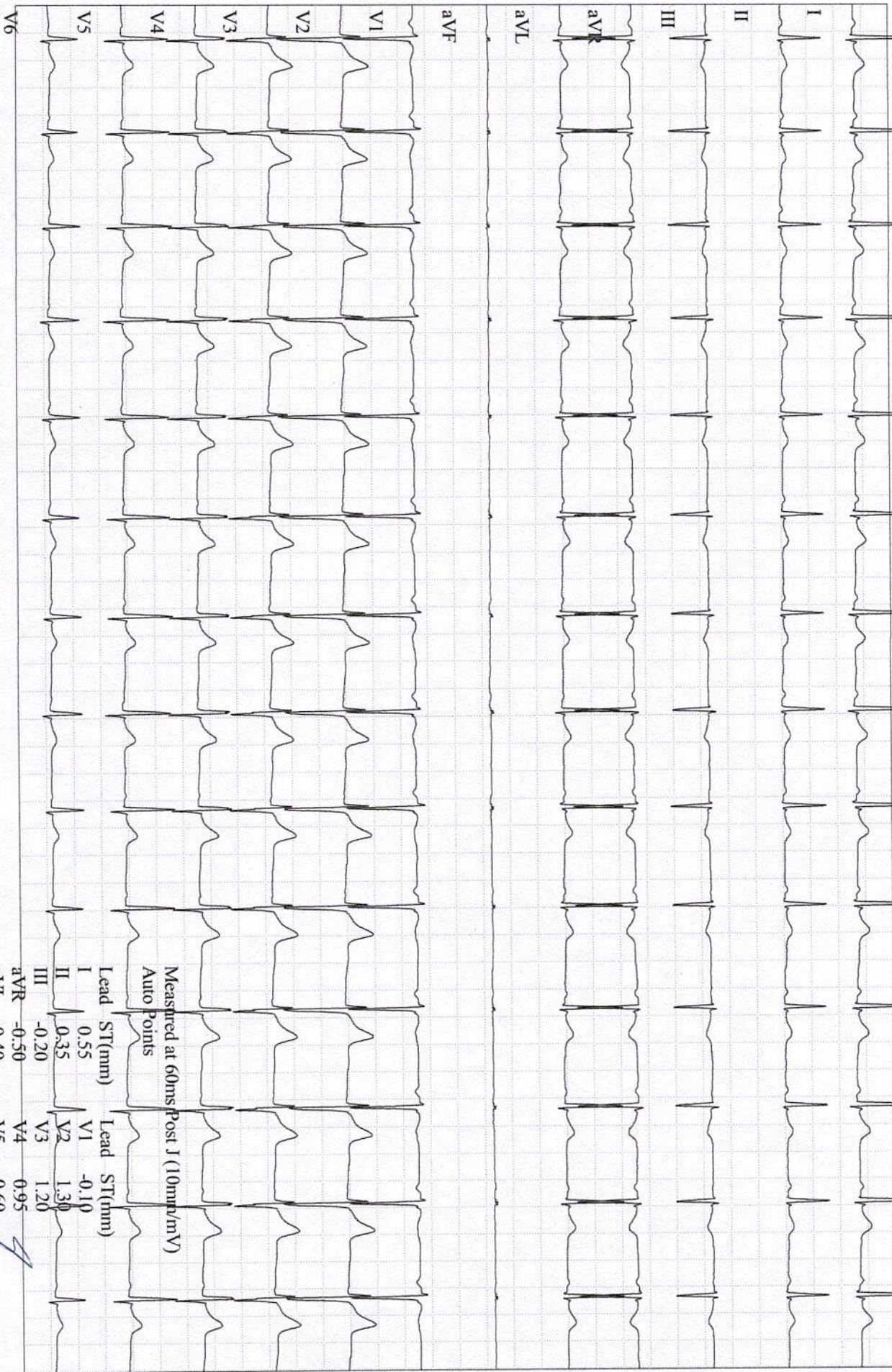

**SHAH, RAVI PRAKASH**  
 Patient ID 05516  
 06.02.2022  
 10:01:39am  
 GE CardioSoft V6.73 (2)  
 25 mm/s 10 mm/mV 50Hz 0.01Hz FRF+ HR(1,V5)

85 bpm

**PRETEST  
 HYPERV.**  
 00:59

**BRUCE  
 0.0 km/h  
 0.0 %**

Start of Test: 10:00:31am

Measured at 60ms Post J (10mm/mV)  
 Auto Points

Lead	ST(mm)	Lead	ST(mm)
I	0.55	V1	-0.10
II	0.35	V2	1.30
III	-0.20	V3	1.20
aVR	-0.50	V4	0.95
aVL	0.40	V5	0.60
aVF	0.10		

**Dr. Pawan Kumar Dixit**  
 M.B.B.S., DNB (Medicine)  
 UPIAICI-61330

Director & Consultant Physician  
 JPK Clinic & Diagnostics  
 (A Unit of JPK Hospitals & Trauma Centre Pvt. Ltd.)

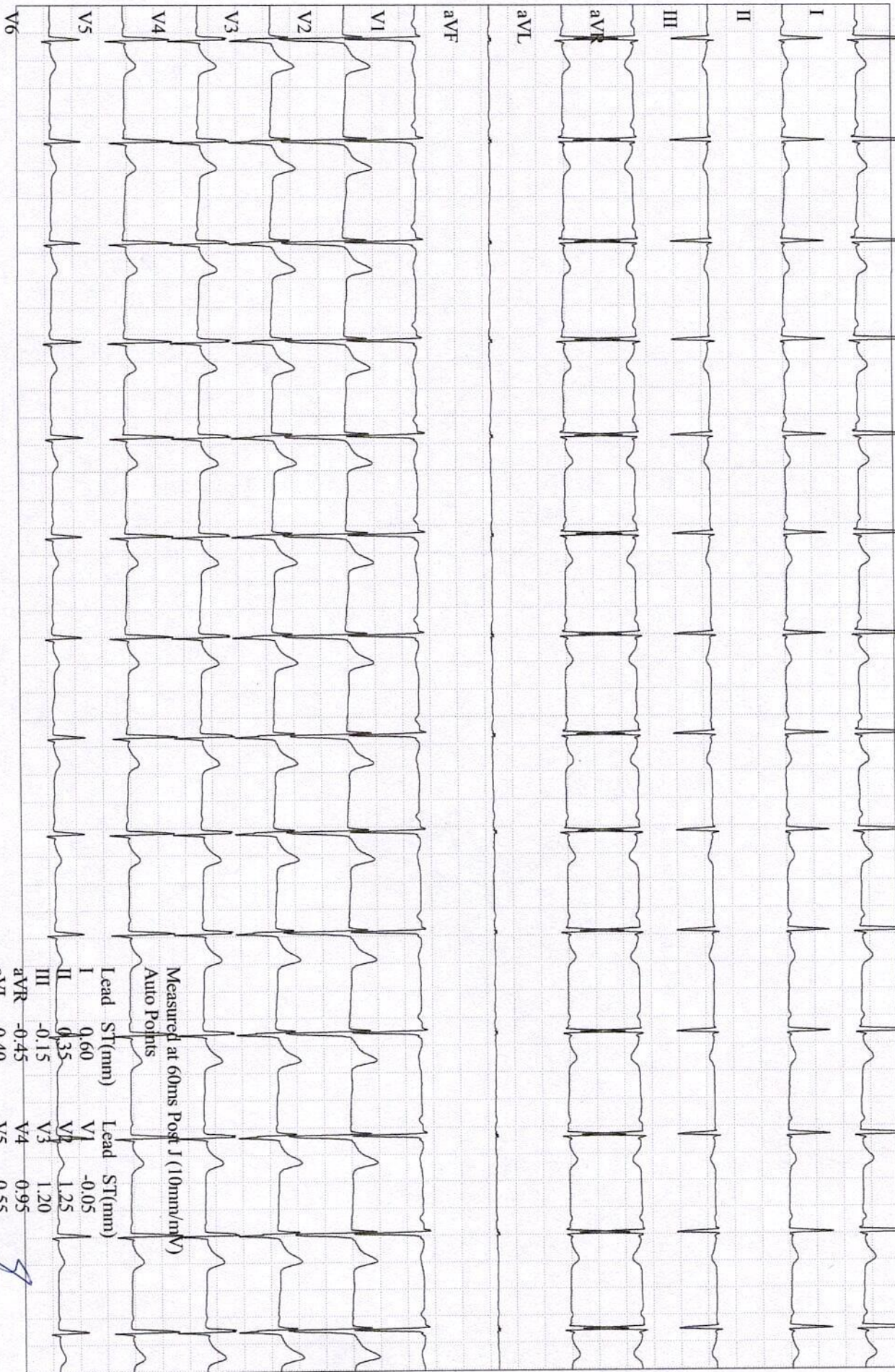

Measured at 60ms Post J (10mm/mV)  
Auto Points

Lead	ST(mm)	Lead	ST(mm)
I	0.60	V1	-0.05
II	0.35	V2	1.25
III	-0.15	V3	1.20
aVR	-0.45	V4	0.95
aVL	0.40	V5	0.55
aVF	0.10	V6	0.35

**Dr. Pawan Kumar Singh**  
M.B.B.S., DNB (Medicine)  
UP/NCI-61330

Director & Consultant Physician  
JPK Clinic & Diagnostics  
A Unit of JPK Hospitals & Trauma Centre Pvt. Ltd.

**SHAH, RAVI PRAKASH**  
Patient ID 05516  
06.02.2022  
10:01:52am

83 bpm

PRETEST  
WARM-UP  
01:10

BRUCE  
0.0 km/h  
0.0 %

Start of Test: 10:00:31am



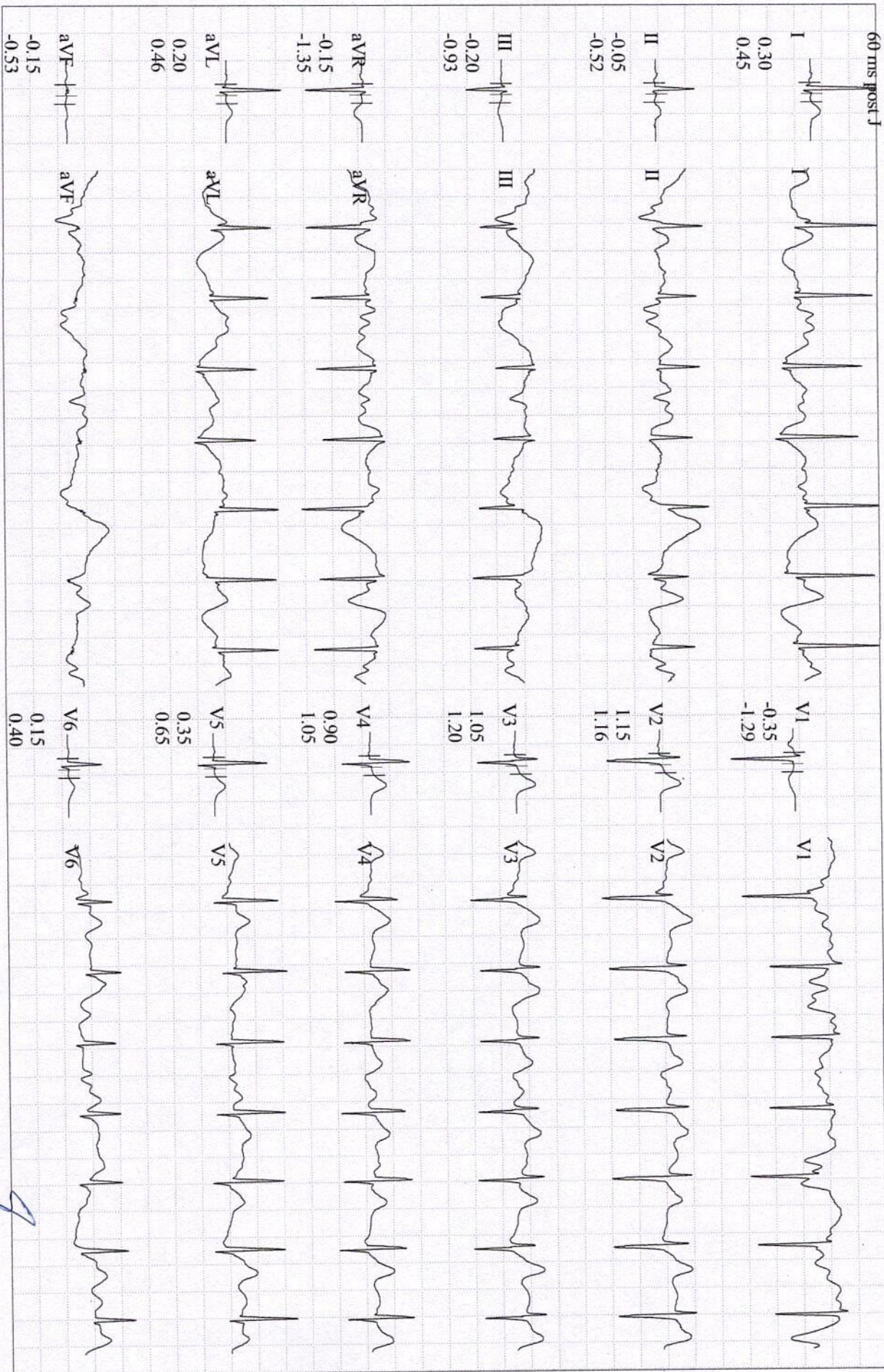

SHAH, RAVI PRAKASH

Patient ID 05516

06.02.2022

10:05:10am

GE CardioSoft V6.73 (2)  
25 mm/s 10 mm/mV 50Hz FRF+ HR(Q,V5)

117 bpm  
120/80 mmHg

EXERCISE

STAGE 1

02:50

BRUCE

2.7 km/h

10.0 %

Start of Test: 10:00:31am

**Dr. Pawan Kumar Singh**

M.B.B.S. DNB (Medicine)

UPMCI-61330

Director & Consultant Physician

JPK Clinic & Diagnostic Slope (mV/s)

(A Unit of JPK Hospitals & Trauma Centre Pvt. Ltd.)

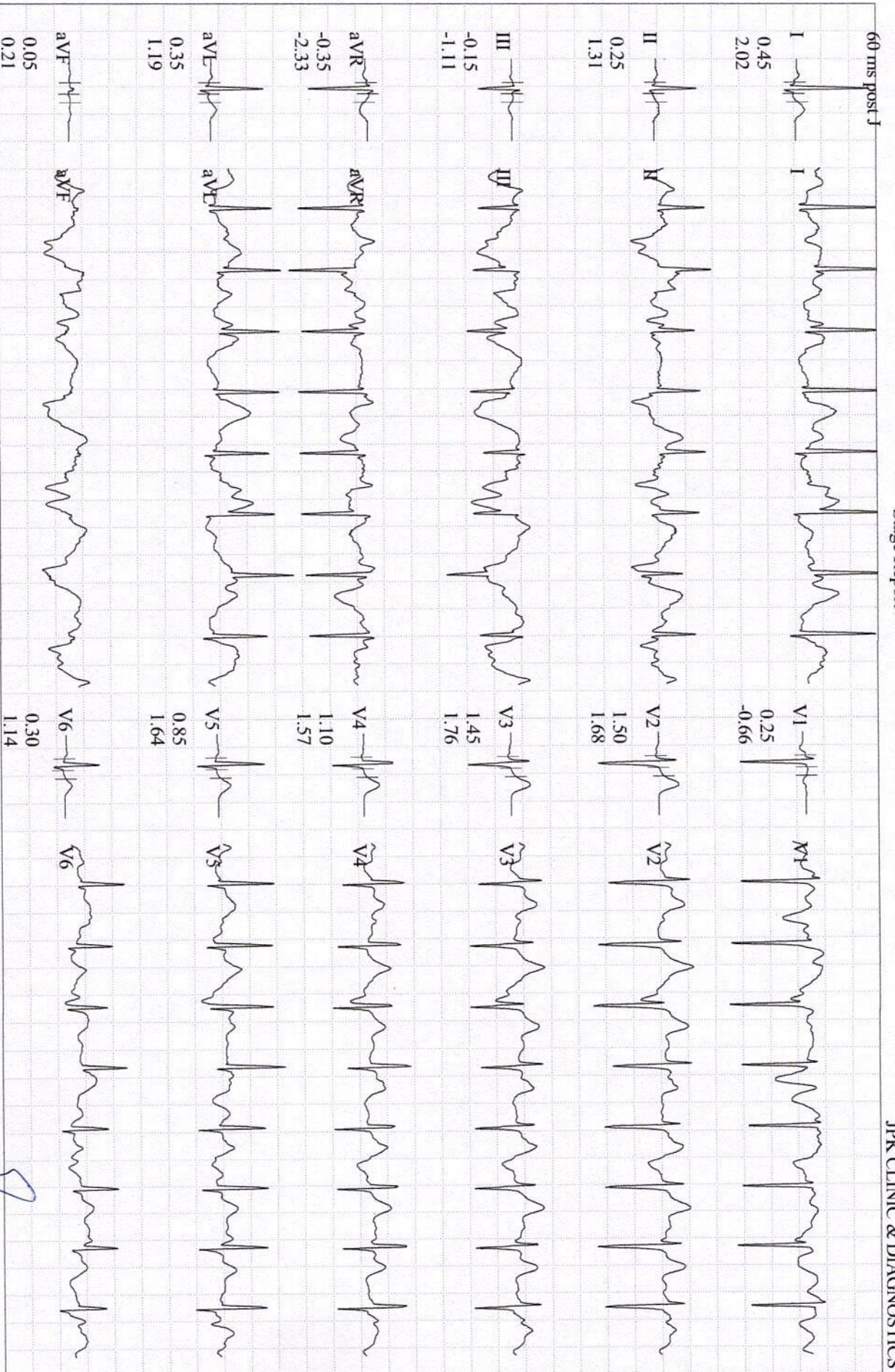

**SHAH, RAVI PRAKASH**

Patient ID 05516

06.02.2022

10:08:07am

GE CardioSoft V6.73 (2)

25 mm/s 10 mm/mV 50Hz 0.01Hz FRF+ HR(Q,V5)

EXERCISE

STAGE 2

05:50

BRUCE

4.0 km/h

12.0 %

**Dr. Pawan Kumar Singh**

M.B.B.S. DNB (Medicine)

UPMCI-61330 Lead

Director & Consultant Physician

JPK Clinic & Diagnostic Centre  
 (A Unit of JPK Hospitals & Trauma Centre)

Start of Test: 10:00:31am

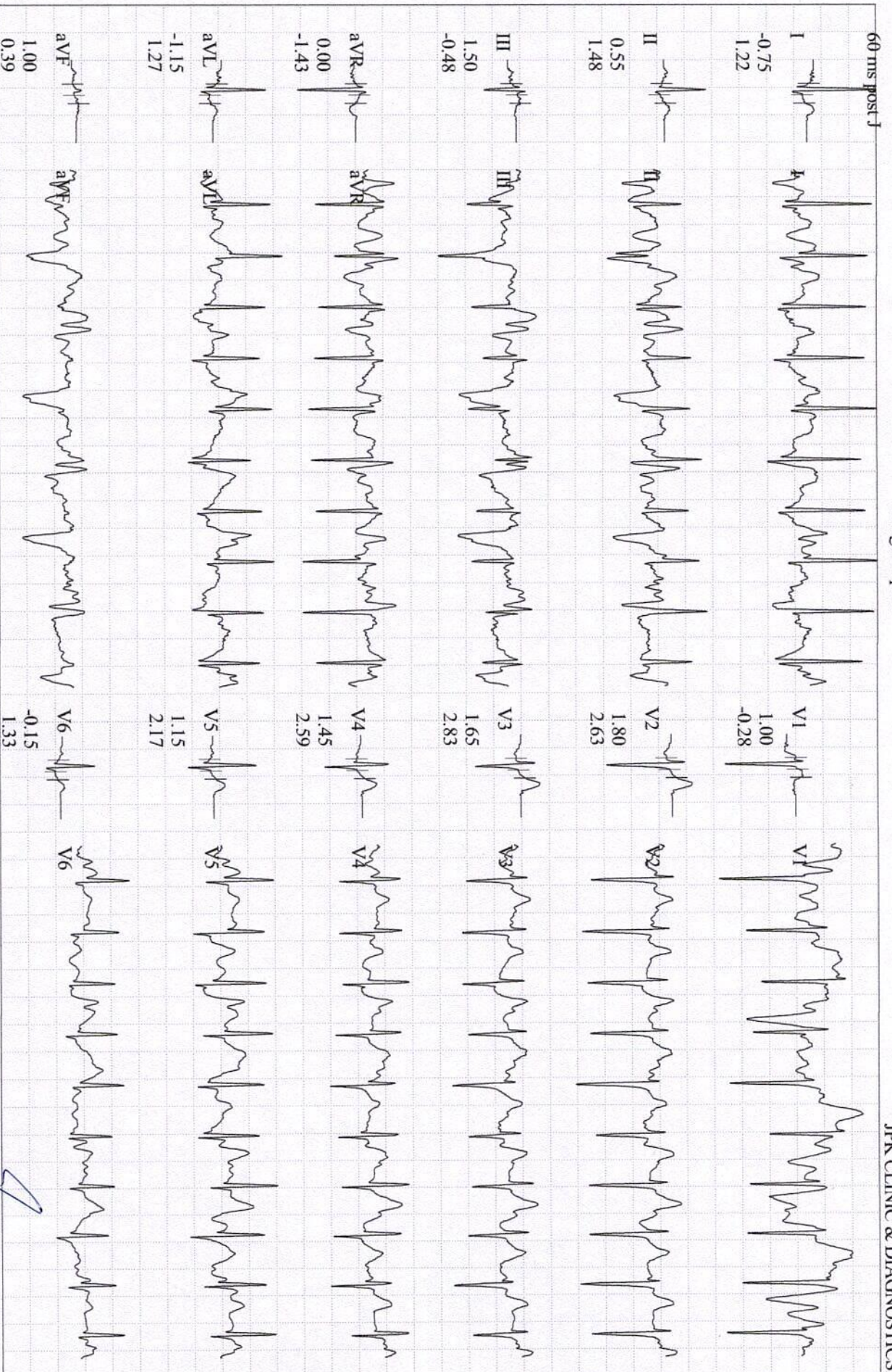

SHAH, RAVI PRAKASH

Patient ID 05516

06.02.2022

10:11:16am

GE CardioSoft V6.73 (2)

25 mm/s 10 mm/mV 50Hz 0.01Hz FRF+ HR(Q,V5)

EXERCISE

STAGE 3

08:50

BRUCE

5.4 km/h

14.0 %

Dr. Pawan Kumar Singh

M.B.B.S., DNB (Medicine)

UPINICI-61330 cad

Director & Consultant Physician

JPK Clinic & Diagnostic Centre

(A Unit of JPK Hospitals & Trauma Centre Pvt. Ltd.)

Start of Test: 10:00:31am

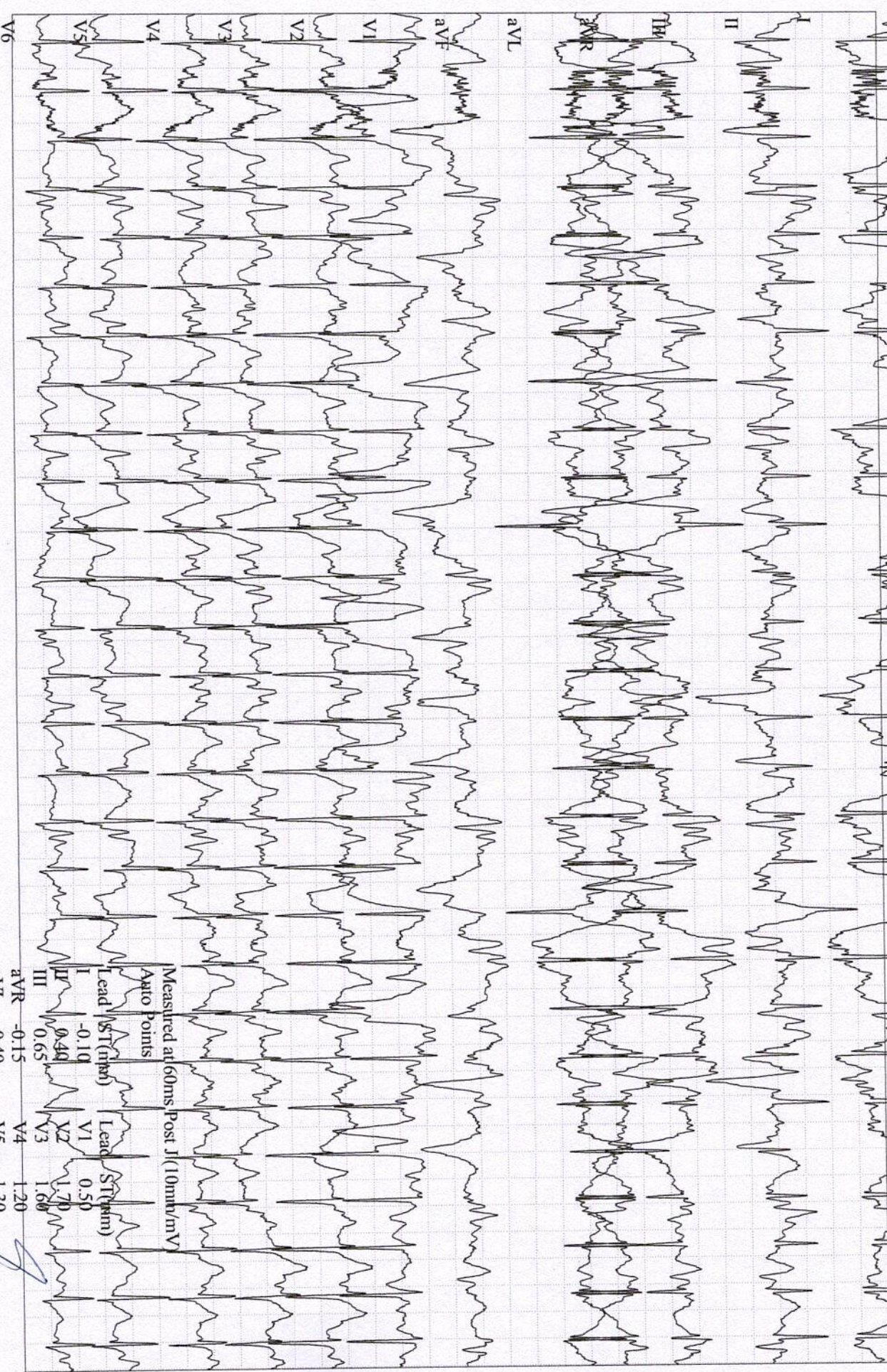

**SHAH, RAVI PRAKASH**  
 Patient ID 05516

06.02.2022  
 10:11:27am  
 GE CardioSoft V6.73 (2)  
 25 mm/s 10 mm/mV 50Hz 0.01Hz FRF+ HR(V2.J)

164 bpm  
 128/84 mmHg

**EXERCISE**  
 STAGE 4  
 09:10

**BRUCE**  
 6.7 km/h  
 16.0 %

Start of Test: 10:00:31am

Measured at 60ms Post J (10mm/mV)  
 Auto Points  
 Lead ST (mm) Lead ST (mm)  
 I -0.10 V1 0.50  
 II 0.40 V2 1.70  
 III 0.65 V3 1.60  
 aVR -0.15 V4 1.20  
 aVL -0.40 V5 1.30  
 aVF 0.50 V6 -0.10

**Dr. Pawan Kumar Singh**  
 M.B.S., DNB (Medicine)  
 UPI/MCI-61330

Director & Consultant Physician  
 JPK Clinic & Diagnostics  
 (A Unit of JPK Hospitals & Trauma Centre Pvt. Ltd.)

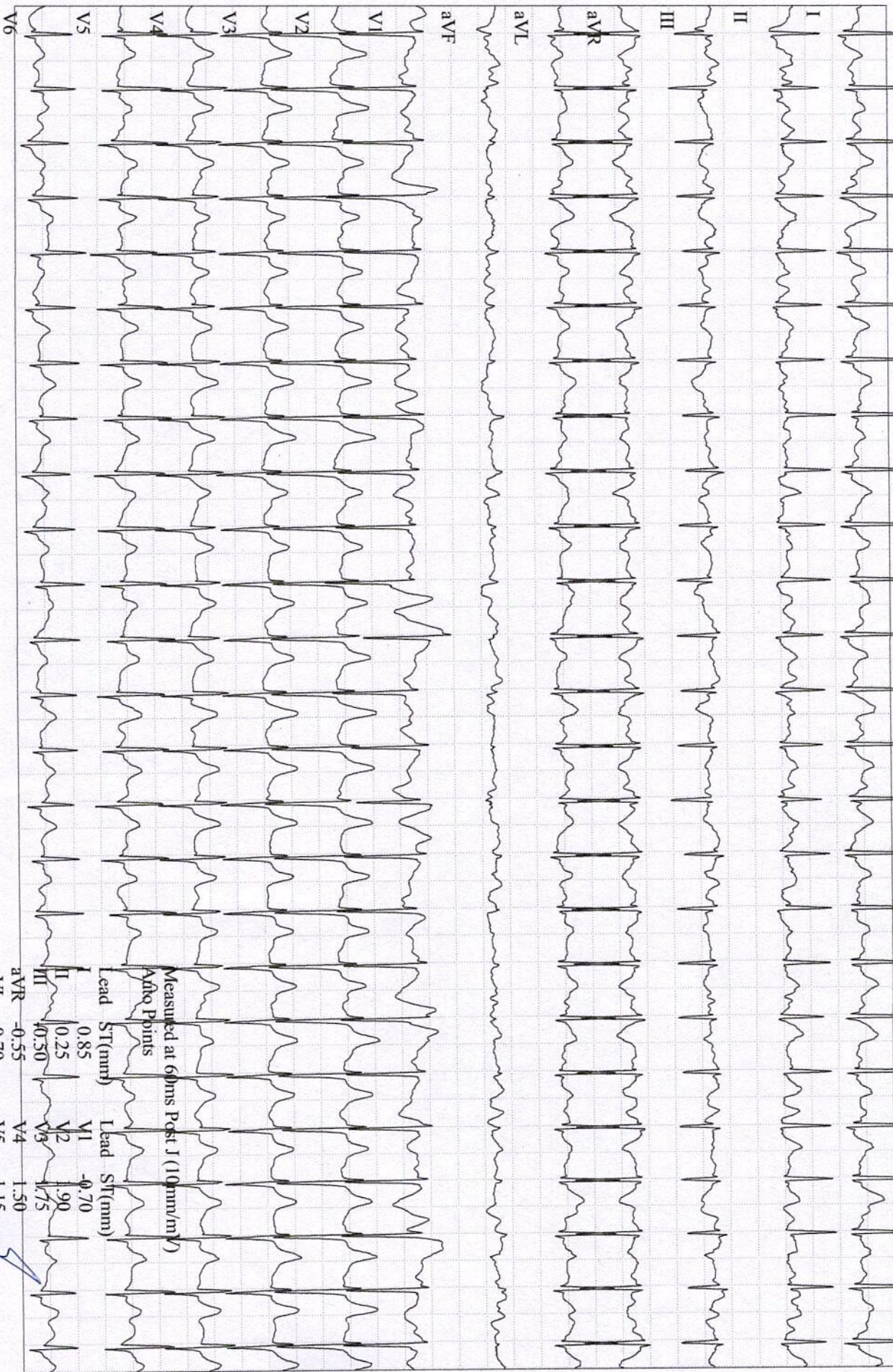

Measured at 60ms Post J (10mm/mV)

Adx Points

Lead	ST(mm)	Lead	ST(mm)
I	0.85	V1	-0.70
II	0.25	V2	0.90
III	0.50	V3	1.75
aVR	-0.55	V4	1.50
aVL	0.70	V5	1.15
aVF	-0.15	V6	0.55

**SHAH, RAVI PRAKASH**

Patient ID 05516

06.02.2022

10:12:17am

GE CardioSoft V6.73 (2)

25 mm/s 10 mm/mV 50Hz 0.01Hz FRF+ HR(V2,I)

150 bpm

RECOVERY

#1

00:50

BRUCE

2.4 km/h

0.0 %

Start of Test: 10:00:31am

**Dr. Pawan Kumar Singh**  
 M.B.S. DNB (Medicine)  
 UPI/CI-61330  
 Director & Consultant Physician  
 JPK Clinic & Diagnostics  
 (A Unit of JPK Hospitals & Trauma Centre Pvt. Ltd.)

# JPK CLINIC & DIAGNOSTICS

( A unit of JPK Hospitals & Trauma Center Pvt. Ltd. )

**An ISO 9001:2015 Certified Center**

Super Market, Sultanpur -228 001 (U.P.)

Ph. : 05362-241192, 9196008963

[www.ipkhospitals.com](http://www.ipkhospitals.com)



An ISO 9001:2015 Certified Center

Patient ID : JPK-MRN-33686  
 Patient Name : RAVI PRAKASH SHAH  
 Age/Gender : 32Y / M  
 Date/Time : 07-02-2022 / 18:56  
 Referred By : SELF

INVESTIGATION	RESULT	REFERENCE RANGE
<b>CLINICAL PATHOLOGY</b>		
<b>LRN-99409</b>		
<b>STOOL - COMPLETE</b>		
<b>Physical Examination</b>		
Colour	BROWN	Yellow - Dark Brown
Consistency	SEMISOLID	Semisolid - Solid
Mucus	ABSENT	
Blood	NIL	Nil
<b>Chemical Examination</b>		
Reaction	ACIDIC	
<b>Microscopic Examination</b>		
Pus Cells	1-2/HIGH POWER FIELD/ hpf	0 - 4/ hpf
RBCs	NIL/ hpf	0 - 2/ hpf
Ova	NIL	Nil
Cyst	NIL	Nil
Bacteria	ABSENT	
Sample Collection Time	07-02-2022 / 19:03:48	
Result Approval Time	09-02-2022 / 15:35	
<b>LRN-99408</b>		
<b>URINE R/M</b>		
<b>Physical Examination</b>		
Quantity in ml	20 ML	
Urine Color	PALE YELLOW	
Reaction	ACIDIC	
<b>Chemical Examination</b>		
Leukocytes	NEGATIVE	
Nitrite	NEGATIVE	
Urobilinogen	NEGATIVE	
pH	6.0	
Blood	NEGATIVE	
Sp.Gravity	1.020	
Ketone	NEGATIVE	
Bilirubin	NEGATIVE	

*Rakesh*

**Rakesh Sharma**  
Lab Technician

*Dr. Pawan Kumar Singh*

**Dr. Pawan Kumar Singh**  
M.B.B.S. DNB (Medicine)  
UPMCI-6/330  
Lecturer & Consultant Physician  
JPK Clinic & Diagnostics  
(A Unit of JPK Hospitals & Trauma Centre Pvt. Ltd.)

*Dr. SHIWANGI*

**Dr. SHIWANGI**  
MBBS, DCP (DNB)  
Consultant Pathologist  
JPK Clinic & Diagnostics  
(A Unit of JPK Hospitals & Trauma Centre Pvt. Ltd.)

This is an Electronically Generated Report

This report is based on the specimen/s received. The report may need to be correlated clinically as laboratory investigations are dependent on multiple variables. These results should not be reproduced in part.

## Facilities Available

- ECG
- PFT
- Endoscopy
- Hematology
- Biochemistry
- Microbiology
- FNAC
- Histopathology
- Sample Collection from Home & Online Delivery of Reports
- ABP
- TMT
- Echocardiography
- Ultrasound



Patient ID : JPK-MRN-33686  
 Patient Name : RAVI PRAKASH SHAH  
 Age/Gender : 32Y/ M  
 Date/Time : 07-02-2022/ 18:56  
 Referred By : SELF

INVESTIGATION	RESULT	REFERENCE RANGE
Glucose	NEGATIVE	
Protein	NEGATIVE	
<b>Microscopic Examination</b>		
Epithelial Cells	1-2/HIGH POWER FIELD	
RBC	NIL	
Pus Cells	2-3/HIGH POWER FIELD	
Casts	NOT SEEN	
Crystals	NOT SEEN	
Sample Collection Time	07-02-2022/19:03:48	
Result Approval Time	08-02-2022/19:01	

  
**Rakesh Sharma**  
 Lab Technician

  
**Dr. Pawan Kumar Singh**  
 M.B.B.S. DNB (Medicine)  
 UPMCI-61380  
 Director & Consultant Physician  
 JPK Clinic & Diagnostics  
 (A Unit of JPK Hospitals & Trauma Centre Pvt. Ltd.)

  
**Dr. SHIWANGI**  
 MBBS DCP (DNB)  
 Consultant Pathologist  
 JPK Clinic & Diagnostics  
 (A Unit of JPK Hospitals & Trauma Center Pvt. Ltd.)

This is an Electronically Generated Report  
 This report is based on the specimen/s received. The report may need to be correlated clinically as laboratory investigations are dependent on multiple variables. These results should not be reproduced in part.

**Facilities Available**

- ECG
- PFT
- Endoscopy
- Hematology
- Biochemistry
- Microbiology
- FNAC
- Histopathology
- Sample Collection from Home & Online Delivery of Reports
- ABP
- TMT
- Echocardiography
- Ultrasound



Patient ID : JPK-MRN-33686  
 Patient Name : RAVI PRAKASH SHAH  
 Age/Gender : 32Y/ M  
 Date/Time : 07-02-2022 / 18:56  
 Referred By : SELF

INVESTIGATION	RESULT	REFERENCE RANGE
<b>HAEMATOLOGY</b>		
<i>LRN-99410</i>		
<b>COMPLETE BLOOD COUNT</b>		
Haemoglobin	16.2 g/dL	13-18g/dL ( > 15yr Adult Male) 12-15g/dL ( > 15yrAdult Female)
WBC Count	6220	4000-11,000/cumm
Differential Count		
Neutrophils	53 %	40-75 %
Lymphocytes	34 %	20-45 %
Monocytes	10 %	02-10 %
Eosinophils	03 %	01-08 %
Basophils	00 %	00-01 %
RBC Count	5.40million/cumm	4.5-6.0 million/cumm (Male) 4.0-5.5 million/cumm (Female)
PCV	48.6 %	40-54 % ( > 15yr Adult Male) 34-48 % ( > 15yr Adult Female)
MCV	89.9 fl	75-95 fl
MCH	30.0 pg	26-32 pg
MCHC	33.3 %	30-35%
Platelet Count	299000 cells/cumm	150000-400000 cells/cumm
Mean Platelet Volume(MPV)	10.6 fL	7.5-11.5 fL
RDW-CV	13.5 %	11-16 %
RDW-SD	47.5 %	35-56 %
Sample Collection Time	07-02-2022 / 19:03:48	
Result Approval Time	09-02-2022 / 15:35	
<i>LRN-99411</i>		
<b>ERYTHROCYTE SEDIMENTATION RATE (ESR)</b>		
Erythrocyte Sedimentation rate (...)	12 mm/hr	0-10 mm/hr
Sample Collection Time	07-02-2022 / 19:03:48	
Result Approval Time	09-02-2022 / 15:35	

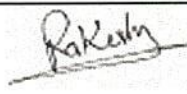
  
**Rakesh Sharma**  
 Lab Technician

**Dr. Pawan Kumar Singh**  
 M.B.B.S. DNB (Medicine)  
 UPNCI-61330  
 Director & Consultant Physician  
 JPK Clinic & Diagnostics  
 (A Unit of JPK Hospitals & Trauma Centre Pvt. Ltd.)

**Dr. SHIWANGI**  
 MBBS DCP (DNB)  
 Consultant Pathologist  
 JPK Clinic & Diagnostics  
 (A Unit of JPK Hospitals & Trauma Center Pvt. Ltd.)

This is an Electronically Generated Report  
 This report is based on the specimen/s received. The report may need to be correlated clinically as laboratory investigations are dependent on multiple variables. These results should not be reproduced in part.

**Facilities Available**

- ECG
- PFT
- Endoscopy
- Hematology
- Biochemistry
- Microbiology
- FNAC
- Histopathology
- Sample Collection from Home & Online Delivery of Reports
- ABP
- TMT
- Echocardiography
- Ultrasound





Patient ID : JPK-MRN-33686  
 Patient Name : RAVI PRAKASH SHAH  
 Age/Gender : 32Y / M  
 Date/Time : 07-02-2022 / 18:56  
 Referred By : SELF

INVESTIGATION	RESULT	REFERENCE RANGE
LRN-99407	<b>BLOOD GROUPING AND RH TYPING</b>	
Blood Group	B	-
RH Typing	POSITIVE (+)	-
Sample Collection Time	07-02-2022 / 19:03:48	
Result Approval Time	09-02-2022 / 15:35	

  
**Rakesh Sharma**  
 Lab Technician

**Dr. Pawan Kumar Singh**  
 M.B.B.S. DNB (Medicine)  
 UPMCI-61330  
 Director & Consultant Physician  
 JPK Clinic & Diagnostics  
 (A Unit of JPK Hospitals & Trauma Centre Pvt. Ltd.)

  
**Dr. SHIWANGI**  
 MBBS DCP, (DNB)  
 Consultant Pathologist  
 JPK Clinic & Diagnostics  
 (A Unit of JPK Hospitals & Trauma Center Pvt. Ltd.)

This is an Electronically Generated Report  
 This report is based on the specimen/s received. The report may need to be correlated clinically as laboratory investigations are dependent on multiple variables. These results should not be reproduced in part.

**Facilities Available**

- ECG
- PFT
- Endoscopy
- Hematology
- Biochemistry
- Microbiology
- FNAC
- Histopathology
- Sample Collection from Home & Online Delivery of Reports
- ABP
- TMT
- Echocardiography
- Ultrasound

# JPK CLINIC & DIAGNOSTICS

(A unit of JPK Hospitals & Trauma Center Pvt. Ltd.)

An ISO 9001:2015 Certified Center

Super Market, Sultanpur -228 001 (U.P.)

Ph. : 05362-241192, 9196008963

www.jpkhospitals.com



Patient ID : JPK-MRN-33686  
Patient Name : RAVI PRAKASH SHAH  
Age/Gender : 32Y/ M  
Date/Time : 07-02-2022/18:56  
Referred By : SELF

INVESTIGATION	RESULT	REFERENCE RANGE
<b>BIO-CHEMISTRY</b>		
<b>FASTING BLOOD SUGAR</b>		
LRN-99403 Fasting Blood Sugar Sample Collection Time 07-02-2022/19:03:48 Result Approval Time 09-02-2022/15:34	75.8 mg/dL	65-110 mg/dL
<b>URIC ACID</b>		
LRN-99403 Uric Acid Sample Collection Time 07-02-2022/19:03:48 Result Approval Time 09-02-2022/15:34	4.7 mg/dL	3.5-7.2 mg/dL
<b>PSA TOTAL</b>		
LRN-99403 PSA TOTAL Sample Collection Time 07-02-2022/19:03:48 Result Approval Time 09-02-2022/15:34	2.07 ng/mL	MALE 0.0-4.0 ng/mL
<b>GAMMA GLUTAMYL TRANSFERASE (GGT)</b>		
LRN-99403 GGT Sample Collection Time 07-02-2022/19:03:48 Result Approval Time 09-02-2022/15:34	22.5 U/L	5-36 U/L (Female) 8-61 U/L (Male)
<b>SERUM CREATININE</b>		
LRN-99403 Serum Creatinine	0.7 mg/dL	Male 0.9-1.3 mg/dL Female 0.6-1.1 mg/dL

Rakesh Sharma  
Lab Technician

Dr. Pawan Kumar Singh  
M.B.B.S. DNB (Medicine)  
UPMCI-61330  
Director & Consultant Physician  
JPK Clinic & Diagnostics  
(A Unit of JPK Hospitals & Trauma Centre Pvt. Ltd.)

Dr. SHIWANGI  
MBBS DCP (DNB)  
Consultant Pathologist  
JPK Clinic & Diagnostics  
(A unit of JPK hospitals & Trauma Center Pvt. Ltd.)

This is an Electronically Generated Report  
This report is based on the specimen/s received. The report may need to be correlated clinically as laboratory investigations are dependent on multiple variables. These results should not be reproduced in part.

Page 5 of 8

## Facilities Available

- ECG
- PFT
- Endoscopy
- Hematology
- Biochemistry
- Microbiology
- FNAC
- Histopathology
- Sample Collection from Home & Online Delivery of Reports
- ABP
- TMT
- Echocardiography
- Ultrasound

# JPK CLINIC & DIAGNOSTICS

( A unit of JPK Hospitals & Trauma Center Pvt. Ltd. )

An ISO 9001:2015 Certified Center

Super Market, Sultanpur -228 001 (U.P.)

Ph. : 05362-241192, 9196008963

www.jpkhospitals.com



An ISO 9001:2015 Certified Center

Patient ID : JPK-MRN-33686  
Patient Name : RAVI PRAKASH SHAH  
Age/Gender : 32Y/ M  
Date/Time : 07-02-2022/18:56  
Referred By : SELF

INVESTIGATION	RESULT	REFERENCE RANGE
Sample Collection Time 07-02-2022/19:03:48 Result Approval Time 09-02-2022/15:34  LRN-99404	<b>POST PRANDIAL BLOOD GLUCOSE</b>	
Post Prandial Blood Glucose	102.5 mg/dL	90-140 mg/dL
Sample Collection Time 07-02-2022/19:03:48 Result Approval Time 09-02-2022/15:34  LRN-99412	<b>HBA1C</b>	
Glycosylated Haemoglobin	4.0 %	4-6% - NON-DIABETIC 6-7% - GOOD CONTROL 7-8% - FAIR CONTROL > 8% - ACTION SUGGESTED
Sample Collection Time 07-02-2022/19:03:48 Result Approval Time 09-02-2022/15:35  LRN-99405	<b>BLOOD UREA NITROGEN (BUN)</b>	
Blood Urea Nitrogen (BUN)	10.3 mg/dL	5-18 mg/dL Infant/Child 6-20 mg/dL Adult 8-23 mg/dL Adult > 60Yr
Sample Collection Time 07-02-2022/19:03:48 Result Approval Time 09-02-2022/15:35  LRN-99405	<b>LIPID PROFILE</b>	
Total Cholesterol	138.4 mg/dL	Desirable < 200 mg/dL Borderline 200-239 mg/dL High > 240 mg/dL
Triglycerides	116.2 mg/dL	Normal < 150 mg/dL Borderline High 150-199 mg/dL High 200-499 mg/dL Very high > 500 mg/dL
HDL	55.8 mg/dL	Low < 40 mg/dL Normal 40 -60 mg/dL High > 60 mg/dL

Rakesh Sharma  
Lab Technician

**Dr. Pawan Kumar Singh**

M.B.B.S. DNB (Medicine)  
UPI/NCI-61330

Director & Consultant Physician  
JPK Clinic & Diagnostics

(A Unit of JPK Hospitals & Trauma Centre Pvt. Ltd.)

**Dr. SHIWANGI**

MBBS, DCP, (DNB)

Consultant Paediatrics

JPK Clinic & Diagnostics

(A unit of JPK Hospitals & Trauma Center Pvt. Ltd.)

This is an Electronically Generated Report

This report is based on the specimen/s received. The report may need to be correlated clinically as laboratory investigations are dependent on multiple variables. These results should not be reproduced in part.

Page 6 of 8

## Facilities Available

- ECG
- PFT
- Endoscopy
- Hematology
- Biochemistry
- Microbiology
- FNAC
- Histopathology
- Sample Collection from Home & Online Delivery of Reports
- ABP
- TMT
- Echocardiography
- Ultrasound

# JPK CLINIC & DIAGNOSTICS

( A unit of JPK Hospitals & Trauma Center Pvt. Ltd. )

**An ISO 9001:2015 Certified Center**

Super Market, Sultanpur -228 001 (U.P.)

Ph. : 05362-241192, 9196008963

www.jpkhospitals.com



An ISO 9001:2015 Certified Center

Patient ID : JPK-MRN-33686  
 Patient Name : RAVI PRAKASH SHAH  
 Age/Gender : 32Y/ M  
 Date/Time : 07-02-2022/18:56  
 Referred By : SELF

INVESTIGATION	RESULT	REFERENCE RANGE
LDL	84.9 mg/dL	Optimal < 100 mg/dL Near Optimal 100-129 mg/dL Borderline high 130-159 mg/dL High 160-189 mg/dL Very high > 190 mg/dL
VLDL	23.2 mg/dL	15-30 mg/dL Desirable < 20 mg/dL Borderline High 21-39 mg/dL High > 40 mg/dL
TC/HDL Ratio	2.8	( Less than 5.0 )
LDL/HDL	1.5	UPTO 3.5
Sample Collection Time	07-02-2022/19:03:48	
Result Approval Time	09-02-2022/15:34	
LRN-99405		
<b>LIVER FUNCTION TEST (LFT)</b>		
Bilirubin Total	0.48 mg/dL	10.0 - 14.0 mg/dL 3-5 Days (Premature) 4.0 - 8.0 mg/dL 3-5 Days (Full Term) 0.0 - 1.0 mg/dL (Adult)
Bilirubin Direct	0.20 mg/dL	0.0 - 0.2 mg/dL
Bilirubin Indirect	0.28 mg/dL	0.0 - 0.8 mg/dL
SGOT	37.4 U/L	upto 40 U/L (Males) upto 32 U/L (Females)
SGPT	30.9 U/L	upto 41 U/L (Males) upto 33 U/L (Females)
Alkaline Phosphatase	94.7 U/L	UPTO 125 U/L
Total Protein	6.75 g/dL	6.0 - 8.0 g/dL
Albumin	4.28 g/dL	3.5 - 5.2 g/dL
Globulin	2.47 g/dL	1.5 - 3.0 g/dL
A/G	2.7	1 - 2
Sample Collection Time	07-02-2022/19:03:48	
Result Approval Time	09-02-2022/15:34	

*Rakesh Sharma*

Rakesh Sharma  
Lab Technician

**Dr. Pawan Kumar Singh**  
 M.B.B.S. DNB (Medicine)  
 UPMCI-61330  
 Director & Consultant Physician  
 JPK Clinic & Diagnostics  
 (A Unit of JPK Hospitals & Trauma Centre Pvt. Ltd.)

**Dr. SHIWANGI**  
 MBBS DCP (DNB)  
 Consultant Pathologist  
 JPK Clinic & Diagnostics  
 (A Unit of JPK Hospitals & Trauma Centre Pvt. Ltd.)

This is an Electronically Generated Report  
 This report is based on the specimen/s received. The report may need to be correlated clinically as laboratory investigations are dependent on multiple variables. These results should not be reproduced in part.

## Facilities Available

- ECG
- PFT
- Endoscopy
- Hematology
- Biochemistry
- Microbiology
- FNAC
- Histopathology
- Sample Collection from Home & Online Delivery of Reports
- ABP
- TMT
- Echocardiography
- Ultrasound



Patient ID : JPK-MRN-33686  
 Patient Name : RAVI PRAKASH SHAH  
 Age/Gender : 32Y/ M  
 Date/Time : 07-02-2022/ 18:56  
 Referred By : SELF

INVESTIGATION	RESULT	REFERENCE RANGE
<b>CHEMILUMINESCENCE IMMUNOASSAY</b>		
<i>LRN-99406</i>		
<b>THYROID FUNCTION TEST (T3, T4, TSH)</b>		
T3	1.98 ng/mL	0.69-2.15
T4	105.2 ng/mL	52-127
TSH	2.68 µIU/mL	21 weeks- 20 years: 0.7-6.4 µIU/mL 21-54 years: 0.4 - 4.2 µIU/mL 55- 87 years: 0.5 - 8.9 µIU/mL Pregnancy: 1st Trimester: 0.24 - 2.99 µIU/mL 2nd Trimester: 0.46 - 2.95 µIU/mL 3rd Trimester: 0.43 - 2.78 µIU/mL Pediatric Ranges: Cord Blood: 2.3 - 13.2 µIU/mL 1 - 2 days: 3.2 - 34.6 µIU/mL 3 - 4 days: 0.7 - 15.4 µIU/mL 2- 20 weeks: 1.7 - 9.1 µIU/mL
Sample Collection Time	07-02-2022/19:03:48	
Result Approval Time	09-02-2022/15:35	

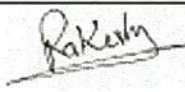
  
**Rakesh Sharma**  
 Lab Technician

  
**Dr. Pawan Kumar Singh**  
 M.B.B.S. DNB (Medicine)  
 UPMCI-61330  
 Director & Consultant Physician  
 JPK Clinic & Diagnostics  
 (A Unit of JPK Hospitals & Trauma Centre Pvt. Ltd.)

  
**Dr. SHIWANGI**  
 MBBS DNB (DNB)  
 Consultant Pathologist  
 JPK Clinic & Diagnostics  
 (A Unit of JPK Hospitals & Trauma Center Pvt. Ltd.)

This is an Electronically Generated Report  
 This report is based on the specimen/s received. The report may need to be correlated clinically as laboratory investigations are dependent on multiple variables. These results should not be reproduced in part.

**Facilities Available**

- ECG
- PFT
- Endoscopy
- Hematology
- Biochemistry
- Microbiology
- FNAC
- Histopathology
- Sample Collection from Home & Online Delivery of Reports
- ABP
- TMT
- Echocardiography
- Ultrasound