

भारत सरकार
Government of India

संगिता दास
SANGITA DAS
जन्मतिथि / DOB: 05/01/1992
महिला / Female

8332 9589 4987

मेरा आधार, मेरी पहचान

भारतीय विशिष्ट पहचान प्राधिकरण
Unique Identification Authority of India

ठिकाना: ड्रोन सरकर, आशवाड़ी अपार्टमेंट २क
फ्लोर, फ्लैट बी ११ सर्कुलर रोड प नबापल्ली, निगर
मौचक शीट्स, बारासात, बारासात (म), नर्थ २४
पारगनास, ७५१०१६

Address: DRONE SARKER, ASAVARI
APPARTMENT 2ND FLOOR, FLAT B 11
CIRCULAR ROAD PO NABAPALLY,
NEAR MOUCHAK SWEETS, BARASAT,
Barasat (m), North 24 Parganas, West
Bengal, 700126

8332 9589 4987

1947 help@uidai.gov.in www.uidai.gov.in



Dr. Sanjeev Dhanuka
MBBS, DNB
Reg. No.- 54846



Millennium Health Care

BE - 87, Saltlake, Near C.A.P. Camp Bus Stop, Kolkata 700 064
2321 2865 / 2866, 4073 5556, +91 98302 76060
mhc.saltlake@gmail.com www.reliableclinics.com

Reliable

Care you Can rely on

ID No. : 2401/MH-1031



Patient Name : MS. SANGITA DAS

Sex / Age : Female / 32 Year

Referred By : DR. ARCOFEMI HEALTHCARE LIMITED

Booking on : 13/01/2024 09.22 AM

Sample Received on : 13/01/2024 09.22 AM

Reported on : 13/01/2024 01.08 PM

Lab No : 879

MHC

Page 1 of 1

HAEMATOLOGY

INVESTIGATION	RESULT	UNIT	REFERENCE VALUE
ABO BLOOD GROUP	: " A "		
Rh (D) FACTOR	: POSITIVE		
HAEMOGLOBIN	: 10.8	gm/dl	[11.5 - 16.5]
RED CELL COUNT	: 3.9	millions/cumm	[3.8 - 5.8]
PACKED CELL VOLUME	: 31.9	%	[35 - 47]
MEAN CORPUSCULAR VOLUME	: 81.7	fL	[76 - 96]
MEAN CORPUSCULAR HAEMOGLOBIN	: 27.6	pg	[27 - 32]
MEAN CORPUSCULAR Hb CONCN.	: 33.8	%	[30 - 35]
PLATELETS COUNT	: 2,10,000	/cumm	[150000 - 400000]
WHITE CELL COUNT	: 4,300	/cumm	[4000 - 11000]
<u>DIFFERENTIAL W. B. C. COUNT</u>			
Neutrophil	: 65	%	[40 - 75]
Lymphocyte	: 30	%	[20 - 45]
Monocyte	: 02	%	[2 - 10]
Eosinophil	: 03	%	[1 - 6]
Basophil	: 00	%	Upto 1

PERIPHERAL BLOOD SMEAR

RBC	: NORMOCYTIC NORMOCHROMIC		
ERYTHROCYTE SEDIMENTATION RATE (Westergren Method)			[0 - 20]
1st Hour	: 24	mm.	
ABSOLUTE EOSINOPHIL COUNT	: 129	/cumm	[50 - 350]

** End of Report **

Checked by: MOU

LM

DR S.DAS
MBBS,MD(PATH)
CONSULTANT PATHOLOGIST

DR. ANIMESH GHOSH
MBBS, MD
PATHOLOGY



Unit of Ms. Ginza International Pvt. Ltd.

For Home Collection & Delivery, Doctors Appointment & Consultation

Diagnostic Centres : Saltlake ☎ 98302 76060 | 98364 49979

Rajarhat ☎ 98366 56060 CIN : U51909WB1996PTC077803

Computerised Pathology | X ray | Ultra Sonography | Colour Doppler

Computerised ECG | Echo Cardiography | Stress Test (TMT)

Holter Monitoring | Endoscopy | EMG | NCV | EEG | PFT

Vaccination Facility | Speciality Doctors Consultation | Ambulance



Millennium Health Care

BE - 87, Saltlake, Near C.A.P Camp Bus Stop, Kolkata 700 064
2321 2865 / 2866, 4073 5556, +91 98302 76060
mhc.saltlake@gmail.com www.reliableclinics.com

Reliable

Care you Can rely on

ID No. : 2401/MH-1031
Patient Name : MS. SANGITA DAS
Sex / Age : Female / 32 Year
Referred By : DR. ARCOFEMI HEALTHCARE LIMITED



Booking on : 13/01/2024 09.22 AM
Sample Received on : 13/01/2024 09.22 AM
Reported on : 13/01/2024 06.07 PM
Lab No : 879

Page 1 of 1

BIOCHEMISTRY

<u>INVESTIGATION</u>	<u>RESULT</u>	<u>UNIT</u>	<u>REFERENCE VALUE</u>
PLASMA GLUCOSE FASTING (Method: Hexokinase)	: 90.0	mg/dl	[70 - 110]
PLASMA GLUCOSE POST PRANDIAL (Method: Hexokinase)	: 83.0	mg/dl	[70 - 140]

** End of Report **

Analyzer used for report is TMS 30i.

Note: All reference ranges are age & sex matched. Reference limits mentioned herein are in accordance with the literature provided along with the kit which may change with the change in chemistry or the kit

DR. ANIMESH GHOSH
MBBS, MD
PATHOLOGY

DR S.DAS
MBBS,MD(PATH)
CONSULTANT PATHOLOGIST



LM

Unit of Ms. Ginza International Pvt. Ltd.
For Home Collection & Delivery, Doctors Appointment & Consultation
Diagnostic Centres : Saltlake 98302 76060 | 98364 49979
Rajarhat 98366 56060 CIN : U51909WB1996PTC077803

Computerised Pathology | X ray | Ultra Sonography | Colour Doppler
Computerised ECG | Echo Cardiography | Stress Test (TMT)
Holter Monitoring | Endoscopy | EMG | NCV | EEG | PFT
Vaccination Facility | Speciality Doctors Consultation | Ambulance



Millennium Health Care

BE - 87, Saltlake, Near C.A.P. Camp Bus Stop, Kolkata 700 064
2321 2865 / 2866, 4073 5556, +91 98302 76060
mhc.saltlake@gmail.com www.reliableclinics.com



Reliable

Care you Can rely on

ID No. : **2401/MH-1031**
Patient Name : **MS. SANGITA DAS**
Sex / Age : Female / 32 Year
Referred By : DR. ARCOFEMI HEALTHCARE LIMITED



Booking on : 13/01/2024 09.22 AM
Sample Received on : 13/01/2024 09.22 AM
Reported on : 13/01/2024 01.09 PM
Lab No : 879

Page 1 of 3

BIOCHEMISTRY

INVESTIGATION	RESULT	UNIT	REFERENCE VALUE
BLOOD UREA NITROGEN (BUN)	: 7.2		[0.1 - 24]
LIPID PROFILE			
CHOLESTEROL (Method : CHOD-POD)	: 182	mg/dl	[150 - 220]
HDL CHOLESTEROL (Method: Direct Enzymatic Colorimetric (PEG))	: 43.0	mg/dl	[42 - 88]
CHOL : HDL CHOL RATIO (Method: Calculated)	: 4.23		
LDL CHOLESTEROL (Method: Direct Enzymatic Colorimetric (PEG))	: 122.0		< 100 Optimum 100 - 129 Near/above optimum 130 - 159 Borderline high 160 - 189 High > 190 Very high
VLDL CHOLESTEROL (Method: Calculated)	: 17.0		
TRIGLYCERIDES (Method: GPO-POD)	: 86.0	mg/dl	[40 - 140]
UREA (Method: Urease, GLDH)	: 16.0	mg/dl	[10 - 50]
CREATININE (Method : JAFFES KINETIC)	: 0.88	mg/dl	[0.60 - 1.20]
URIC ACID (Method: Uricase)	: 4.2	mg/dl	[2.6 - 6.0]

Checked by: MOU

LM



Cont...Page

Unit of Ms. Ginza International Pvt. Ltd.
For Home Collection & Delivery, Doctors Appointment & Consultation
Diagnostic Centres : Saltlake ☎ 98302 76060 | 98364 49979
Rajarhat ☎ 98366 56060 CIN : U51909WB1996PTC077803

Computerised Pathology | X ray | Ultra Sonography | Colour Doppler
Computerised ECG | Echo Cardiography | Stress Test (TMT)
Holter Monitoring | Endoscopy | EMG | NCV | EEG | PFT
Vaccination Facility | Speciality Doctors Consultation | Ambulance



Millennium Health Care

BE - 87, Saltlake, Near C.A.P. Camp Bus Stop, Kolkata 700 064
2321 2865 / 2866, 4073 5556, +91 98302 76060
mhc.saltlake@gmail.com www.reliableclinics.com



Reliable

Care you Can rely on

ID No. : **2401/MH-1031**
Patient Name : **MS. SANGITA DAS**
Sex / Age : Female / 32 Year
Referred By : DR. ARCOFEMI HEALTHCARE LIMITED



Booking on : 13/01/2024 09.22 AM
Sample Received on : 13/01/2024 09.22 AM
Reported on : 13/01/2024 01.09 PM
Lab No : 879

MHC

Page 2 of 3

BIOCHEMISTRY

<u>INVESTIGATION</u>	<u>RESULT</u>	<u>UNIT</u>	<u>REFERENCE VALUE</u>
<u>LIVER FUNCTION TEST</u>			
BILIRUBIN TOTAL (Method : DPD-DIAZO)	: 0.4	mg/dl	[0.1 - 1.20]
BILLIRUBIN DIRECT (CONJUGATED) (Method: DOUMAS)	: 0.1	mg/dl	[0.1 - 0.4]
BILIRUBIN INDIRECT (UNCONJUGATED) (Method: Calculated)	: 0.3	mg/dl	
TOTAL PROTEIN (Method: Biuret)	: 7.1	gm/dl	[6.0 - 8.0]
ALBUMIN (Method: BCG)	: 4.2	gm/dl	[3.2 - 4.6]
GLOBULIN (Method: Calculated)	: 2.9		
ALBUMIN : GLOBULIN (Method: Calculated)	: 1.45 : 1		
ASPARTEATE AMINO TRANSFERASE (SGOT) (Method: IFCC, without P5P)	: 30.0	U/L	[0.1 - 46]
ALANINE AMINO TRANSFERASE (SGPT) (Method: IFCC, without P5P)	: 17.0	U/L	[0.1 - 49]
ALKALINE PHOSPHATASE (Method: IFCC-PNPP)	: 102.0	U/L	Women : 35 - 104 u/ L Men : 40 - 129 u/ L Children : 54 - 369 u/ L
GLYCOSYLATED HAEMOGLOBIN (HbA1c) (Method - HPLC)	: 5.2	%	Non Diabetic : < 6.0 % Pre Diabetic : 6.0 - 6.4 % Diabetic : => 6.5 %

Checked by: MOU

LM



Cont...Page 3

Unit of Ms. Ginza International Pvt. Ltd.
For Home Collection & Delivery, Doctors Appointment & Consultation
Diagnostic Centres : Saltlake ☎ 98302 76060 | 98364 49979
Rajarhat ☎ 98366 56060 CIN : U51909WB1996PTC077803

Computerised Pathology | X ray | Ultra Sonography | Colour Doppler
Computerised ECG | Echo Cardiography | Stress Test (TMT)
Holter Monitoring | Endoscopy | EMG | NCV | EEG | PFT
Vaccination Facility | Speciality Doctors Consultation | Ambulance



Millennium Health Care

BE - 87, Saltlake, Near C.A.P. Camp Bus Stop, Kolkata 700 064
2321 2865 / 2866, 4073 5556, +91 98302 76060
mhc.saltlake@gmail.com www.reliableclinics.com



Reliable

Care you Can rely on

ID No. : 2401/MH-1031



Patient Name : MS. SANGITA DAS

Sex / Age : Female / 32 Year

Referred By : DR. ARCOFEMI HEALTHCARE LIMITED

Booking on : 13/01/2024 09.22 AM

Sample Received on : 13/01/2024 09.22 AM

Reported on : 13/01/2024 01.09 PM

Lab No : 879

Page 3 of 3

BIOCHEMISTRY

INVESTIGATION

RESULT

UNIT

REFERENCE VALUE

GGT (GAMMA GT)

: 13.8 U/L

[5 - 35]

** End of Report **

Analyzer used for report is TMS 30i.

Note: All reference ranges are age & sex matched. Reference limits mentioned herein are in accordance with the literature provided along with the kit which may change with the change in chemistry or the kit



Checked by: MOU

LM

DR. ANIMESH GHOSH
MBBS, MD
PATHOLOGY

DR S.DAS
MBBS,MD(PATH)
CONSULTANT PATHOLOGIST



Unit of Ms. Ginza International Pvt. Ltd.

For Home Collection & Delivery, Doctors Appointment & Consultation

Diagnostic Centres : Saltlake ☎ 98302 76060 | 98364 49979

Rajarhat ☎ 98366 56060 CIN : U51909WB1996PTC077803

Computerised Pathology | X ray | Ultra Sonography | Colour Doppler

Computerised ECG | Echo Cardiography | Stress Test (TMT)

Holter Monitoring | Endoscopy | EMG | NCV | EEG | PFT

Vaccination Facility | Speciality Doctors Consultation | Ambulance



Millennium Health Care

📍 BE - 87, Saltlake, Near C.A.P Camp Bus Stop, Kolkata 700 064
☎ 2321 2865 / 2866, 4073 5556, +91 98302 76060
✉ mhc.saltlake@gmail.com 🌐 www.reliableclinics.com

Reliable

Care you Can rely on

ID No. : **2401/MH-1031**
Patient Name : **MS. SANGITA DAS**
Sex / Age : Female / 32 Year
Referred By : DR. ARCOFEMI HEALTHCARE LIMITED



Booking on : 13/01/2024 09.22 AM
Sample Received on : 13/01/2024 09.22 AM
Reported on : 13/01/2024 03.09 PM
Lab No : 879

MHC

Page 1 of 1

BIOCHEMISTRY

INVESTIGATION

RESULT

URINE FOR SUGAR : **ABSENT** (FASTING)

** End of Report **

Analyzer used for report is TMS 30i.

Note: All reference ranges are age & sex matched. Reference limits mentioned herein are in accordance with the literature provided alongwith the kit which may change with the change in chemistry or the kit

DR. ANIMESH GHOSH
MBBS, MD
PATHOLOGY

DR S.DAS
MBBS,MD(PATH)
CONSULTANT PATHOLOGIST



LM



Millennium Health Care

BE - 87, Saltlake, Near C.A.P. Camp Bus Stop, Kolkata 700 064

2321 2865 / 2866, 4073 5556, +91 98302 76060

mhc.saltlake@gmail.com www.reliableclinics.com

Reliable

Care you Can rely on

ID No. : **2401/MH-1031**



Patient Name : **MS. SANGITA DAS**

Sex / Age : Female / 32 Year

Referred By : DR. ARCOFEMI HEALTHCARE LIMITED

Booking on : 13/01/2024 09.22 AM

Sample Received on : 13/01/2024 09.22 AM

Reported on : 13/01/2024 01.12 PM

Lab No : 879

Page 1 of 1

HORMONE ANALYSIS

<u>INVESTIGATION</u>	<u>RESULT</u>	<u>UNIT</u>	<u>REFERENCE VALUE</u>
TRI IODO THYRONINE (T3) (Method : CLIA)	: 1.5	ng/mL	[0.69 - 2.15]
TOTAL THYROXINE (T4) (Method : CLIA)	: 7.9	µg/dL	[5.2 - 12.7]
THYROID STIMULATING HORMONE (TSH) (Method : CLIA)	: 2.3	µIU/ml	[0.3 - 4.5]

** End of Report **

Analyser used for report is MAGLUMI 800

Checked by: MOU

LM

DR S.DAS
MBBS,MD(PATH)
CONSULTANT PATHOLOGIST

DR. ANIMESH GHOSH
MBBS, MD
PATHOLOGY



Unit of Ms. Ginza International Pvt. Ltd.

For Home Collection & Delivery, Doctors Appointment & Consultation

Diagnostic Centres : Saltlake ☎ 98302 76060 | 98364 49979

Rajarhat ☎ 98366 56060 CIN : U51909WB1996PTC077803

Computerised Pathology | X ray | Ultra Sonography | Colour Doppler

Computerised ECG | Echo Cardiography | Stress Test (TMT)

Holter Monitoring | Endoscopy | EMG | NCV | EEG | PFT

Vaccination Facility | Speciality Doctors Consultation | Ambulance



Millennium Health Care

BE - 87, Saltlake, Near C.A.P. Camp Bus Stop, Kolkata 700 064
2321 2865 / 2866, 4073 5556, +91 98302 76060
mhc.saltlake@gmail.com www.reliableclinics.com

Reliable

Care you Can rely on

ID No. : **2401/MH-1031**



Patient Name : **MS. SANGITA DAS**

Sex / Age : Female / 32 Year

Referred By : DR. ARCOFEMI HEALTHCARE LIMITED

Booking on : 13/01/2024 09.22 AM

Sample Received on : 13/01/2024 09.22 AM

Reported on : 13/01/2024 03.06 PM

Lab No : 879

MHC

REPORT ON EXAMINATION OF URINE

PHYSICAL EXAMINATION

VOLUME : 60 ml
COLOUR. : PALE STRAW
APPEARANCE : SLIGHTLY HAZY
SPECIFIC GRAVITY : 1.015
DEPOSIT : PRESENT

CHEMICAL EXAMINATION

REACTION : ACIDIC
PROTEIN : ABSENT
GLUCOSE : ABSENT
PHOSPHATE : ABSENT
KETONE BODIES : ABSENT
BILE SALT : ABSENT
BILE PIGMENTS : ABSENT

URINE FOR SUGAR : ABSENT (PP)

MICROSCOPICAL EXAMINATION

PUS CELLS : 3 - 4 /hpf
R B C : NOT FOUND
EPITHELIAL CELLS : 5 - 6 /hpf
YEAST CELLS : ABSENT
CASTS : NOT FOUND
CRYSTALS : NOT FOUND
OTHERS : ABSENT
MICRO ORGANISMS : ABSENT

** End of Report **

LM

DR S.DAS
MBBS,MD(PATH)
CONSULTANT PATHOLOGIST

DR. ANIMESH GHOSH
MBBS, MD
PATHOLOGY





Millennium Health Care

BE - 87, Saltlake, Near C.A.P. Camp Bus Stop, Kolkata 700 064
2321 2865 / 2866, 4073 5556, +91 98302 76060
mhc.saltlake@gmail.com www.reliableclinics.com

Reliable
Care you Can rely on

MEDICAL EXAMINATION REPORT

Employee Name : Sangita Das

Date of Birth : 05-01-1992 Age : 32 years Sex : Male / Female ✓

Identification mark on the body : Nil Marital Status: Married.

Medical Report of ARCOFEMI HEALTHCARE LIMITED AHC Health Checkup

A) 1. Height : 167 cm. 2. Weight : 69 kgs.

3. BMI: 24.74

4. Chest Inspiration/Expiration : / cm. 5. Abdomen Grith : cm.

6. Blood Pressure : 110/80 mm of Hg 7. Pulse Rate : 76 /m.

8. Habits : Smoking/Tobacco : NO 9. Alcohol: NO.

B) 1. Are you now in good health? yes

2. Are you currently taking any medicine? NO

3. Have you ever had a positive test for HIV / AIDS/ Malignancy? NO.

4. Have you any Physical disorders? NO.

5. Have you Diabetes / Hypertension / Endocrine disorders? NO.

6. Have you ever done any surgical operation? NO

7. Have you any eye/ear problem? NO

8. Is there any personal peculiarities? NO



9. Family History:	Age of living	Age of death	Present state of health/Cause of death
Father	<u>64</u>	<u> </u>	<u>Good</u>
Mother	<u>62</u>	<u> </u>	<u>Good</u>
Brother(s)	<u> </u>	<u> </u>	<u> </u>
Sister(s)	<u>33</u>	<u> </u>	<u>Good</u> .

Remarks by Medical Examiner : Physically fit

Dr. Sanjeev Dhanuka
MBBS/DNB
Reg. No.- 54846

Sangita Das

Signature of client

Date of Medical : 13.01.24

Name, Signature & Seal of the Doctor



Millennium Health Care

BE - 87, Saltlake, Near C.A.P. Camp Bus Stop, Kolkata 700 064
2321 2865 / 2866, 4073 5556, +91 98302 76060
mhc.saltlake@gmail.com www.reliableclinics.com

Reliable

Care you Can rely on

ID No. : 2401/MH-1031



Patient Name : MS. SANGITA DAS

Sex / Age : Female / 32 Year

Referred By : DR. ARCOFEMI HEALTHCARE LIMITED

Booking on : 13/01/2024 09.22 AM

Sample Received on : 13/01/2024 09.22 AM

Reported on : 13/01/2024 01.52 PM

Lab No : 879

Page 1 of 1

Prevalence of color blindness	Result
Dichromacy	Within Normal Limit
Protanopia (Red Deficiency : L cone Absent)	Within Normal Limit
Deutanopia (Green Deficient :M cone Absent)	Within Normal Limit
Tritanopia (Blue Deficient : S cone Absent)	Within Normal Limit
Anomalous Trichromacy	Within Normal Limit
Protanopia (Red Deficiency : L cone Absent)	Within Normal Limit
Deutanopia (Green Deficient :M cone Absent)	Within Normal Limit
Tritanopia (Blue Deficient : S cone Absent)	Within Normal Limit
Glaucoma ("Open-Angle" and "Closed-Angle")	Within Normal Limit
Night blindness	No Abnormality Detected
Vision (Eyesight)	Normal

Vision Test:

Normal

Right Eye Near : N/6

Left eye Near : N/6

Right Eye Far :6/6

Left Eye far : 6/6

Comments: Final study is normal vision on both eye

Dr. Sanjeev Dhanuka
MBBS DNB
Reg. No. 54846



JH

Unit of Ms. Ginza International Pvt. Ltd.

For Home Collection & Delivery, Doctors Appointment & Consultation

Diagnostic Centres : Saltlake 98302 76060 | 98364 49979

Rajarhat 98366 56060 CIN : U51909WB1996PTC077803

Computerised Pathology | X ray | Ultra Sonography | Colour Doppler

Computerised ECG | Echo Cardiography | Stress Test (TMT)

Holter Monitoring | Endoscopy | EMG | NCV | EEG | PFT

Vaccination Facility | Speciality Doctors Consultation | Ambulance



Millennium Health Care

BE - 87, Saltlake, Near C.A.P. Camp Bus Stop, Kolkata 700 064
2321 2865 / 2866, 4073 5556, +91 98302 76060
mhc.saltlake@gmail.com www.reliableclinics.com

Reliable

Care you Can rely on

Dr. Sanjay Kumar Dabriwal

MBBS, DGO

Consultant – Gynaecologist & Obstetrician

Name: Sangita Das

Age: 32 Sex: F Marital Status: Married

Gynaecological Examination:

Complaints: Nothing

Menstrual History:

Cycle: 1 month Duration: 3-4 days Flow: Normal Pain: Normal
28-30 days

Any vaginal discharge/Cervical discharge:

Per abdomen: No

Lump palpable: No

Surgical scar mark: No

Any systemic illness: No

Significant medical or surgical history: Nothing significant

Comments: Appears normal on gynaec examⁿ



Doctor's signature: _____

DR. SANJAY KUMAR DABRIWAL
Sonologist
WBMC-51839

13/0/2024

Unit of Ms. Ginza International Pvt. Ltd.

For Home Collection & Delivery, Doctors Appointment & Consultation

Diagnostic Centres : Saltlake ☎ 98302 76060 | 98364 49979

Rajarhat ☎ 98366 56060 CIN : U51909WB1996PTC077803

Computerised Pathology | X ray | Ultra Sonography | Colour Doppler

Computerised ECG | Echo Cardiography | Stress Test (TMT)

Holter Monitoring | Endoscopy | EMG | NCV | EEG | PFT

Vaccination Facility | Speciality Doctors Consultation | Ambulance



Millennium Health Care

BE - 87, Saltlake, Near C.A.P. Camp Bus Stop, Kolkata 700 064
2321 2865 / 2866, 4073 5556, +91 98302 76060
mhc.saltlake@gmail.com www.reliableclinics.com

Reliable

Care you Can rely on

ENT Examination:

Name: Sangita Das.

Age: 32 Sex: F

Any pain in the ear, nose, throat or neck: No

Any discharge from the ear/nose: No

Any problem in

Hearing: No

Balancing: No

Co-ordination: No

Smell: No

Swallowing: No

Speech: No

Any ear wax: No

Ear defect: No

DNS: No

Polyp: No

Any neck gland palpable: No

Any feature of tonsillitis: No

Any thyroid enlargement: No

Any surgery: No

Any others systemic abnormality: Nothing significant

Addiction: No

Remarks: Appears normal on ENT examⁿ

Doctor's Signature: _____

DR. SANJAY KUMAR DABRIWAL
Sonicologist

WBMC-51839

13/01/2024



Millennium Health Care

BE - 87, Saltlake, Near C.A.P. Camp Bus Stop, Kolkata 700 064
2321 2865 / 2866, 4073 5556, +91 98302 76060
mhc.saltlake@gmail.com www.reliableclinics.com

Reliable

Care you Can rely on

Dr. Sanjay Kumar Dabriwal

MBBS, DGO

Consultant – Gynecologist & Obstetrician

Mobile: 9831044992 (Emergency only)

Mon to Sat : 8:30 to 9:30 AM

Ms - Sayita Das - 32 F.

Diet Consultation

- No addition
- Build : Average
- Take water regard non-veg

Adv:

- Regular exercise 45 min
- Avoid sweets & junk food
- 1200 cal diet

DR. SANJAY KUMAR DABRIWAL
Sonologist
WBMS 51839

12/01/2024

Unit of Ms. Ginza International Pvt. Ltd.

For Home Collection & Delivery, Doctors Appointment & Consultation

Diagnostic Centres : Saltlake ☎ 98302 76060 | 98364 49979

Rajarhat ☎ 98366 56060 CIN : U51909WB1996PTC077803

Computerised Pathology | X ray | Ultra Sonography | Colour Doppler

Computerised ECG | Echo Cardiography | Stress Test (TMT)

Holter Monitoring | Endoscopy | EMG | NCV | EEG | PFT

Vaccination Facility | Speciality Doctors Consultation | Ambulance



Millennium Health Care

BE - 87, Saltlake, Near C.A.P. Camp Bus Stop, Kolkata 700 064
2321 2865 / 2866, 4073 5556, +91 98302 76060
mhc.saltlake@gmail.com www.reliableclinics.com

Reliable

Care you Can rely on

Dr. Sanjay Kumar Dabriwal

MBBS, DGO

Consultant - Gynecologist & Obstetrician

Mobile: 9831044992 (Emergency only)

Mon to Sat : 8:30 to 9:30 AM

Ms. Sangita Das - 32/F.

Dental Examⁿ

No additionⁿ

Dental treatment n.

- No yellowish (brownish) discoloration
- No dental plaque / caries.

Appears normal w^h
dental Examⁿ

Rec. Family dental Examⁿ

DR. SANJAY KUMAR DABRIWAL
Sonologist

WBMC-51839

12/01/2024

Unit of Ms. Ginza International Pvt. Ltd.

For Home Collection & Delivery, Doctors Appointment & Consultation

Diagnostic Centres : Saltlake ☎ 98302 76060 | 98364 49979

Rajarhat ☎ 98366 56060 CIN : U51909WB1996PTC077803

Computerised Pathology | X ray | Ultra Sonography | Colour Doppler

Computerised ECG | Echo Cardiography | Stress Test (TMT)

Holter Monitoring | Endoscopy | EMG | NCV | EEG | PFT

Vaccination Facility | Speciality Doctors Consultation | Ambulance



Millennium Health Care

BE - 87, Saltlake, Near C.A.P. Camp Bus Stop, Kolkata 700 064
2321 2865 / 2866, 4073 5556, +91 98302 76060
mhc.saltlake@gmail.com www.reliableclinics.com

Reliable

Care you Can rely on

ID No. : 2401/MH-1031



Patient Name : MS. SANGITA DAS

Sex / Age : Female / 32 Year

Referred By : DR. ARCOFEMI HEALTHCARE LIMITED

Booking Date : 13/01/2024

Exam. Date : 13/01/2024

Report Date : 13/01/2024

DIGITAL X-RAY CHEST PA VIEW

Page 1 of 1

Both the lung fields are clear.

Costophrenic angles are free.

The domes of diaphragm are uniformly

smooth and regular.

Heart is normal in size.

S. Ganguly
DR. SIPRA GANGULY
DMRD
Radiologist



JH

Unit of Ms. Ginza International Pvt. Ltd.

For Home Collection & Delivery, Doctors Appointment & Consultation

Diagnostic Centres : Saltlake 98302 76060 | 98364 49979

Rajarhat 98366 56060 CIN : U51909WB1996PTC077803

Computerised Pathology | X ray | Ultra Sonography | Colour Doppler

Computerised ECG | Echo Cardiography | Stress Test (TMT)

Holter Monitoring | Endoscopy | EMG | NCV | EEG | PFT

Vaccination Facility | Speciality Doctors Consultation | Ambulance



Millennium Health Care

BE - 87, Saltlake, Near C.A.P Camp Bus Stop, Kolkata 700 064
2321 2865 / 2866, 4073 5556, +91 98302 76060
mhc.saltlake@gmail.com www.reliableclinics.com

Reliable

Care you Can rely on

ID No. : 2401/MH-1031



Booking Date : 13/01/2024

Patient Name : MS. SANGITA DAS

Exam. Date : 13/01/2024

Sex / Age : Female / 32 Year

Report Date : 13/01/2024

Referred By : DR. ARCOFEMI HEALTHCARE LIMITED

Page 1 of 1

ULTRASONOGRAPHY OF WHOLE ABDOMEN

- LIVER** : Liver is normal in shape and size. Echotexture appears normal. No focal lesion is detected. Intra hepatic biliary channels are not dilated. Hepatic veins are normal.
- GALL BLADDER** : It is optimally distended. Wall is normal in thickness. No calculus / SOL seen.
- PORTAL VEIN**: It is normal in size. **CBD** : It is normal in calibre. No calculus / SOL noted within it.
- PANCREAS** : Pancreas is of normal shape and size. Echotexture appears normal. Main pancreatic duct is not dilated. Peripancreatic tissue is unremarkable.
- SPLEEN** : Spleen is of normal shape and size. Echotexture appears normal. No focal lesion is seen. Spleen measures : 102 mm.
- BOTH KIDNEYS/URETERS** : Both kidneys are normal in shape, size and dimension. Normal cortical echogenecity is seen. Cortico medullary echo differentiation is normal. No calculus / cyst / solid mass / hydronephrosis/hydroureter is noted. Right Kidney measures : 98 mm. Left Kidney measures : 102 mm.
- URINARY BLADDER** : It is optimally distended. Wall is normal in thickness. No focal lesion is detected.
- UTERUS** : Uterus is normal in shape, size and position. Endometrial echo is 5mm in thickness. Myometrial echopattern is normal. Cervix appears normal. POD is clear. Uterus measures : 84 mm x 38mm x 46mm.
- OVARIES** : Both ovaries are normal in shape, size and echotexture. No obvious mass lesion seen. Right Ovary measures : 33 mm x 17mm and Left Ovary measures : 33 mm x 13mm.
- RETROPERITONEUM** : Aorta and IVC appears normal. No retroperitoneum lymphadenopathy seen. No collection noted in abdominal cavity / either pleural space.

IMPRESSION : USG of whole abdomen reveals no significant abnormality.

Suggested clinical correlation.

KDAS



DR SANJAY DABRIWAL
CONSULTANT SONOLOGIST

Unit of Ms. Ginza International Pvt. Ltd.

For Home Collection & Delivery, Doctors Appointment & Consultation

Diagnostic Centres : Saltlake ☎ 98302 76060 | 98364 49979

Rajarhat ☎ 98366 56060 CIN : U51909WB1996PTC077803

Computerised Pathology | X ray | Ultra Sonography | Colour Doppler

Computerised ECG | Echo Cardiography | Stress Test (TMT)

Holter Monitoring | Endoscopy | EMG | NCV | EEG | PFT

Vaccination Facility | Speciality Doctors Consultation | Ambulance



Millennium Health Care

BE - 87, Saltlake, Near C.A.P. Camp Bus Stop, Kolkata 700 064

2321 2865 / 2866, 4073 5556, +91 98302 76060

mhc.saltlake@gmail.com www.reliableclinics.com

Reliable

Care you Can rely on

ID No. : 2401/MH-1031



Booking Date : 13/01/2024

Patient Name : MS. SANGITA DAS

Exam. Date : 13/01/2024

Sex / Age : Female / 32 Year

Report Date : 14/01/2024

Referred By : DR. ARCOFEMI HEALTHCARE LIMITED

Page 1 of 1

ECHOCARDIOGRAPHY M MODE DATA

PARAMETERS	TEST VALUE	NORMAL RANGE (ADULT)
Aortic root diameter	2.80 cm	2.0 - 4.0 cm
Left artial diameter	3.00 cm	2.0 - 4.0 cm
RV Internal diameter	1.60 cm	0.6 - 2.3 cm
IV septal thickness (diastole)	0.96 cm	0.60 - 1.10 cm
LV Internal diameter (diastole)	4.36 cm	3.50 - 5.60 cm
Post wall thickness (diastole)	0.87 cm	0.60 - 1.10 cm
Internal diameter (systole)	2.66 cm	2.4 - 4.20 cm
LV Ejection fraction	65 %	55 - 75 %

IMPRESSION:

1. Left Ventricle:

Cavity size and wall thickness: within normal limits.

Wall motion study: no regional wall motion abnormality

Systolic function: Good

Diastolic compliance: Adequate

2. Left Atrium:

Normal sized, no mass in the appendage or body.

3. Right Ventricle and right atrium:

Normal sized, good RV systolic function

4. Mitral Valve:

Normal leaflet and sub-valvar apparatus.

No regurgitation.

5. Aortic Valve:

Three cusps- no thickening, good systolic excursion.

No regurgitation.

6. Tricuspid Valve:

Normal leaflets, normal size, no regurgitation.

7. Pulmonic Valve:

Normal cusps, good systolic excursion.



CG

Unit of Ms. Ginza International Pvt. Ltd.

For Home Collection & Delivery, Doctors Appointment & Consultation

Diagnostic Centres : Saltlake 98302 76060 | 98364 49979

Rajarhat 98366 56060 CIN : U51909WB1996PTC077803

Computerised Pathology | X ray | Ultra Sonography | Colour Doppler

Computerised ECG | Echo Cardiography | Stress Test (TMT)

Holter Monitoring | Endoscopy | EMG | NCV | EEG | PFT

Vaccination Facility | Speciality Doctors Consultation | Ambulance



Millennium Health Care

BE - 87, Saltlake, Near C.A.P. Camp Bus Stop, Kolkata 700 064

2321 2865 / 2866, 4073 5556, +91 98302 76060

mhc.saltlake@gmail.com www.reliableclinics.com

ID No.

: 2401/MH-1031



Patient Name : **MS. SANGITA DAS**

Sex / Age : Female / 32 Year

Referred By : DR. ARCOFEMI HEALTHCARE LIMITED

Reliable

Care you Can rely on

Booking Date : 13/01/2024

Exam. Date : 13/01/2024

Report Date : 14/01/2024

Page 1 of 1

8. Ventricular Septum:

Intact

9. Inter-atrial Septum:

Intact

10. Pericardium:

No thickening, No effusion.

11. Others:

Estimated PA pressure : 16mmHg (systole).

CONCLUSION:

- Good LV systolic function with adequate diastolic compliance
- No pulmonary arterial hypertension

Suggested clinical correlation.



DR KUNAL BISWAS

MBBS, Post Graduate Diploma in Clinical Cardiology

Advanced Echo training, Royal Free

London Hospital, NHS, UK

Fellowship in Echocardiography

Ex House Physician, Cardiology dept.

NRS Medical college & Hospital

CG

Unit of Ms. Ginza International Pvt. Ltd.

For Home Collection & Delivery, Doctors Appointment & Consultation

Diagnostic Centres : Saltlake ☎ 98302 76060 | 98364 49979

Rajarhat ☎ 98366 56060 CIN : U51909WB1996PTC077803

Computerised Pathology | X ray | Ultra Sonography | Colour Doppler

Computerised ECG | Echo Cardiography | Stress Test (TMT)

Holter Monitoring | Endoscopy | EMG | NCV | EEG | PFT

Vaccination Facility | Speciality Doctors Consultation | Ambulance

ELECTRO CARDIOGRAPHY REPORT
NABL ACCREDITED LAB.



Date 13/01/24

P. ID. : 1031

Patient's Name Ms. Sangita Das

Age 32 Sex F Dr. Arcofemi



Millennium Health Care

Care you Can rely on

GINZA INTERNATIONAL PRIVATE LIMITED

BE-87, Salt Lake City, Kolkata - 700 064

☎ : 2321-2865/2866, 9830276060 ● e-mail : mhc.saltlake@gmail.com

ID: 000000255 Name:
 Male years cm kg / mmHg

09:05:00 07:25:04

CARDIART

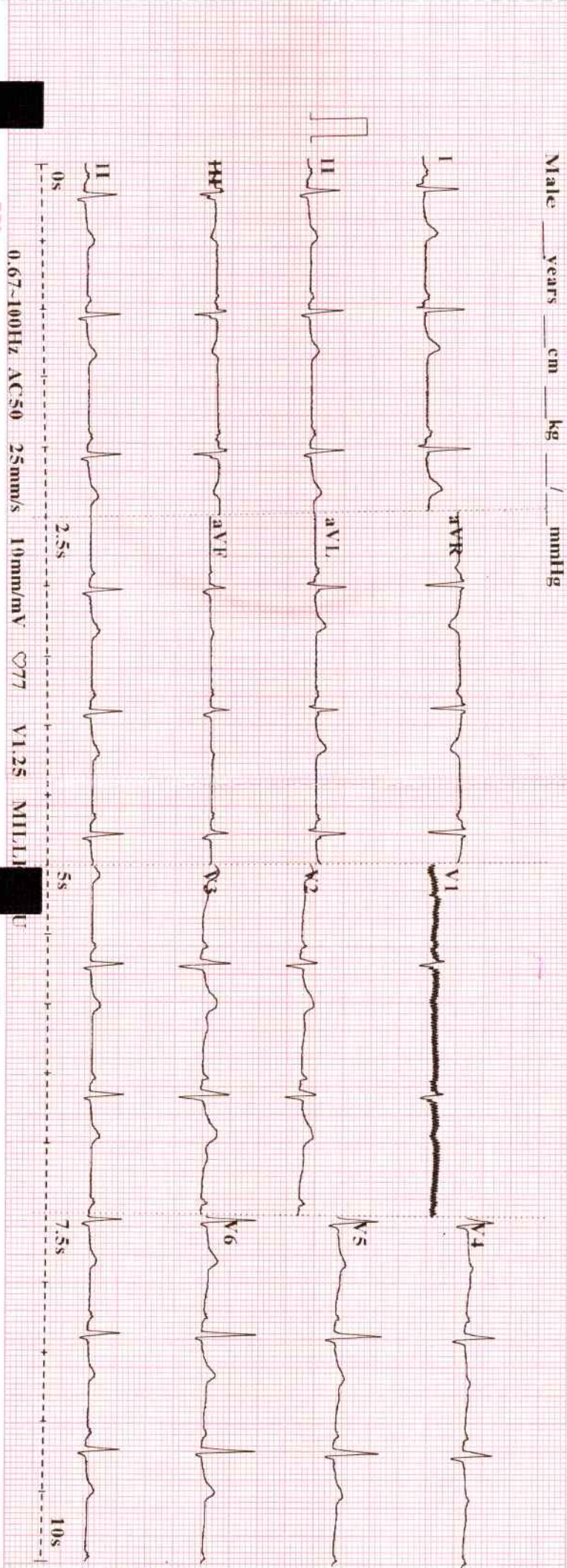

BpL

BpL

5
MC)
ogy)
ature

ID: 00000000 Name:

Male _____ years _____ cm _____ kg _____ mmHg

Jangita Sin

ECG REPORT

HR	:	67	BPM
P Dur	:	78	ms
PR int	:	126	ms
QRS Dur	:	87	ms
QT/QTc int	:	393/417	ms
P/QRS/T axis	:	21/10/8	°
RV5/SV1 amp	:	0.763/0.265	mV
RV5+SV1 amp	:	1.028	mV
RV6/SV2 amp	:	0.902/0.212	mV

Diagnosis Information:
 800: Sinus Rhythm
 Normal ECG

Dr. K. Biswas
 Reg. No.-58296 (WBMC)
 MBBS, MCCP (Cardiology)

Report Reviewed by:

BPL

IMPRESSION : ECG Shows

Normal

Dr. K. Biswas
 Reg. No.-58296 (WBMC)
 MBBS, MCCP (Cardiology)

Dr's Signature