



Subodh Kumar Sharma
9/19/23
8891525473

B.P - 137/98
P - 75
SpO2 - 98
W - 79kg
H - 168cm





SJM SUPER SPECIALITY HOSPITAL
 Centre for Excellent Patient Care
 Sector-63, Noida, Near NH-24, Hindon bridge
 Tel.: 0120-6530900 / 10, Mob.: 9599259072



Reg. No.

Date 09/09/20

Name Mr. Seebakh Sharma

Age / Sex

Panel Name / Cash

C10 Same of Baroda

UHID No. :

Doctor Name : Dr. Vinod Bhat

MBBS, MD

Regn. No.: 30989 (DMC)

Department of Medicine

Chief Complaint & Present Illness

Past History

Che exam:

Unremarkable

Allergies

General Examination

Temp

Pulse

B.P. 124/80

R.R.

SPO2

Provisional Diagnosis

Treatment Advised

Physically and mentally fit
 as clinical examination

Investigation

Nutritional Screening

Follow up

VBhat



Signature of Doctor
 SJM/SSH/MED/OPD/08



SJM SUPER SPECIALITY HOSPITAL



100 Bedded Super Speciality Hospital

Sector-63, Noida, NH-9, Near Hindon Bridge

Ph.: 0120-6530900 / 10, Mob.: +91 9599259072

E-mail: sjmhospital@yahoo.com / Website: sjmhospital.com

(24 Hours Emergency, NICU/ICU, Pharmacy & Ambulance Available)

(IVF SPECIALIST)

Dr. Pushpa Kaul (IVF)
M.B.B.S, MD(Obst. & Gynae)
Dr. Neha Zutshi (Embryologist)

OTHER SPECIALIST

Dr. Pushpa Kaul (IVF)
M.B.B.S, MD(Obst. & Gynae)
Dr. Smritee Virmani (Endoscopy)
MBBS, DGO, DNB, ICOG (Obst. & Gynae)
Dr. Vinod Bhat
M.B.B.S, MD (General Medicine)
Dr. Vineet Gupta, MS (ENT)
Dr. Naveen Gupta, MS (EYE)
Dr. Ashutosh Singh, MS (Urology)
Dr. Rahul Kaul (Spine Surgeon)
MBBS, MS, (Orthopaedic)
Dr Raj Ganjoo MD (Psychiatric)
Dr. Akash Mishra (Neuro Surgeon)
Dr. Sanjay Sharma (Cardiologist)
Dr. S.K. Pandita, MS (Surgeon)
Dr. B.P. Gupta, MS (Surgeon)
Dr. Jaisika Rajpal
(MDS), (Periodontist & Implantologist)
Dr. Akash Arora
(MDS), Maxillofacial Surgeon
Dr. Deepa Mareshwari
M.B.B.S., MD, FRM, (IVF Specialist)
Dr. Vivek Kumar Gupta
MBBS, MS (General Surgeon)
M.Ch. (Plastic Surgery)
Dr. Anand Kumar
MBBS, MD (Paediatrics)
Dr. Amit kumar Kothari
MBBS, MD (Medicine)
Dr. Amit Aggarwal
M.B.B.S., M.S. Ortho.

Facilities:

100 Beds. Private & Public wards
Inpatient & Outpatient - (OPD)Facilities
24-Hour ambulance and emergency
3 Operation theatres
Laparoscopic & Conventional Surgery
In vitro fertilization centre (IVF)
Intensive Care Unit. (ICU)
Neonatal ICUs (NICU)
Dental Clinic
Computerized pathology lab
Digital X-ray and ultrasound
Physiotherapy facilities
24-Hour Pharmacy
Cafeteria & Kitchen

Mr. Subodh Sharma

9/09/23

(38y/M)

Vn < 6/6,
6/6,
N6

— Routine eye
check up

Colour Vn 100%. Normal.

L. Lubxx Eye Drops (BE)

2 times a day
x 2 months

SJM SUPER SPECIALITY HOSPITAL
Dr. Vinod Kumar Bhat
M.B.B.S, M.D (Medicine)
Sr. Consultant Physician
Reg. No. 30989 (DMC)

CGHS & AYUSHMAN BHARAT

+ Not for medico legal purpose + No substitution of drugs allowed

Family: Raksha TPA Pvt Ltd., Vipul Med Corp TPA Pvt Ltd., E-Meditel (TPA) Services Ltd., Medi-Avare India TPA Pvt Ltd., Park Mediclaim, Genesis India TPA Pvt Ltd., Family Healthcare TPA Pvt Ltd., Medavare Healthcare TPA Pvt Ltd., Vital Health Care TPA Pvt Ltd., MD India Healthcare, DRS TPA (India) Private Ltd., Medico TPA Service (I) Pvt. Ltd., Sun West Assis TPA Pvt Ltd., United Healthcare Parakh TPA Pvt Ltd., Good Health TPA Services Ltd., Bajaj Allianz General Insurance Co. Ltd., BFCO Tokio General Insurance Co. Ltd., BFCO Tokio General Insurance Co. Ltd., Universal Insurance General Co. Ltd., ZATA AIG General Insurance Co. Ltd., Cholamandalam General Insurance Co. Ltd., Liberty Vidantara General Insurance Ltd., SBI General Insurance Co. Ltd., Kotak Mahindra General Insurance Co. Ltd., HDFC Standard Life Insurance Co. Ltd., The Oriental Insurance Co. Ltd. (Corporate), National Insurance Co. Ltd. (Corporate), The New India Insurance Co. Ltd. (Corporate), United India Insurance Co Ltd. (Corporate)

09/09/2023 9:47:00 AM

spm hospital
sector 63
Gautam Buddha Nagar, UP-201307

Location
Room
Order Number
Indication
Medication 1
Medication 2
Medication 3

QRS 80 ms
QT / QTcBaz 364 / 405 ms
PR 130 ms
P 84 ms
RR / PP 9000 / 895 ms
P / QRS / T 35 / -9 / -16 degrees

Normal sinus rhythm
Minimal voltage criteria for LVH, may be normal variant
Borderline ECG

Technician
Ordering Ph
Referring Ph
Attending Ph

SUPER SPECIALITY HOSPITAL
Dr. Venod Kumar Bhal
M.B.B.S. M.D (Medicine)
Sr. Consultant Physician
Reg. No. 23896 (DMC)

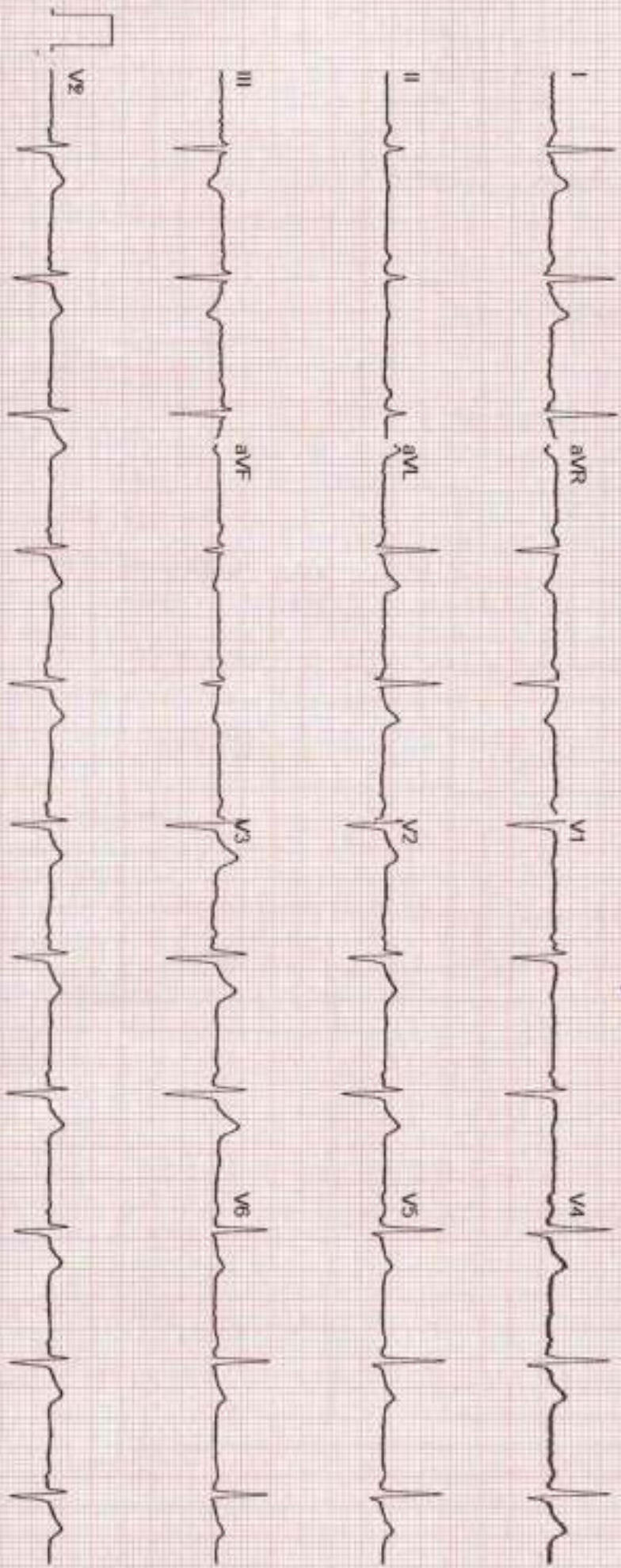

ID : 189
 NAME : MR. SUBODH SHARMA
 AGE / SEX : 38 / MALE

HEIGHT (cm) : 169
 WEIGHT (kg) : 79
 PROTOCOL : BRUCE

REF BY : DR. VIJEND BHAT
 DONE BY : BHUPENDER BHATI
 TECHNICIAN :

CASE HISTORY

MEDICATION

OBJECT OF TEST

RISK FACTOR

ACTIVITY

OTHER INVESTIGATION

REASON FOR TERMINATION

EXERCISE TOLERANCE

EXERCISE INDUCED ARRHYTHMIAS

HAEMO RESPONSE

CHRONO RESPONSE

FINAL IMPRESSION

EXTRA COMMENTS

Routine Check Up

None

Moderate Active

X - Ray

Max HR.

Moderate (< 10 METS).

Insignificant

Normal

Negative

Stress Test is Negative for Inducible Ischemia

:

SUM SUPER SPECIALITY HOSPITAL
 Dr. Vinod Kumar Bhat
 M.D. B.S. M.D. (Medicine)
 Sp. Consultant Physician
 Reg. No. 30289 (D.M.C.)

Confirmed By: _____

Signature

189

Tested On

09-09-2023, 11:27:37

BPL DYNATRAC

Page No.: 1

PATIENT ID : 189
 PATIENT NAME : MR. SUBODH SHARMA
 PROTOCOL : BRUCE

DR. VIJOND BHAT
 Tested On 09-09-2023, 11:27:37
 BPL DYNATRAC

Stage Name	Time (min:sec)	Speed (kmph)	Grade (%)	HR (bpm)	BP (mmHg)	R P P	METS	ST Level (II)	Stage Comments
Pre-Test	00:56	0.00	0.00	93	120 / 90	11160	0.00	0.25	
Supine	00:09	0.00	0.00	88	120 / 90	10560	0.00	-0.25	
Hyper Ventilation	00:11	0.00	0.00	81	120 / 90	9720	0.00	0.25	
Wait For Exercise	01:02	0.00	0.00	96	120 / 90	11520	0.00	-0.30	
Exercise 1	02:58	2.70	10.00	114	120 / 90	13680	5.10	0.50	
Exercise 2	02:59	4.00	12.00	144	140 / 100	20160	7.10	-0.86	
Exercise 3	02:53	6.50	14.00	157	150 / 100	23550	10.00	0.00	
Peak Exercise	01:12	6.80	16.00	169	160 / 100	27040	13.00	-0.45	
Recovery 1	00:52	0.00	0.00	142	120 / 90	17040	0.00	-0.20	
Recovery 2	01:55	0.00	0.00	118	120 / 90	14160	0.00	1.06	
Recovery 3	02:58	0.00	0.00	111	120 / 90	13320	0.00	0.81	
Recovery 4	03:06	0.00	0.00	109	120 / 90	13080	0.00	-0.81	

Total METS achieved 13.00
 Maximum HR achieved 169 bpm, 92 % of 182 bpm

Maximum ST depression (I) -0.86 mm
 Total Exercise time 10:15 (min:sec)

SRI SURESH SPECIALITY HOSPITAL
 Dr. Vinod Kumar Bhat
 M.B.B.S. & D. (Medicine)
 Sr. Consultant (PHYSICIAN)
 Reg. No. 30069 (DMCO)

ID : 189
NAME : MR. SUBODH SHARMA
AGE : 38
BP : 120/90 mmHg

STAGE : Pre-Test
RECORDED TIME : 00:23 (min sec)
STAGE DURATION : 00:23 (min sec)
HR : 74 bpm (40 %)

PROTOCOL : BRUCE
SPEED : 0.00 kmph
GRADE : 0.00 %
METS : 0.00

DR. VIJOND BHAT
Tested On 09-09-2023, 11:27
BPL DYNATRAC

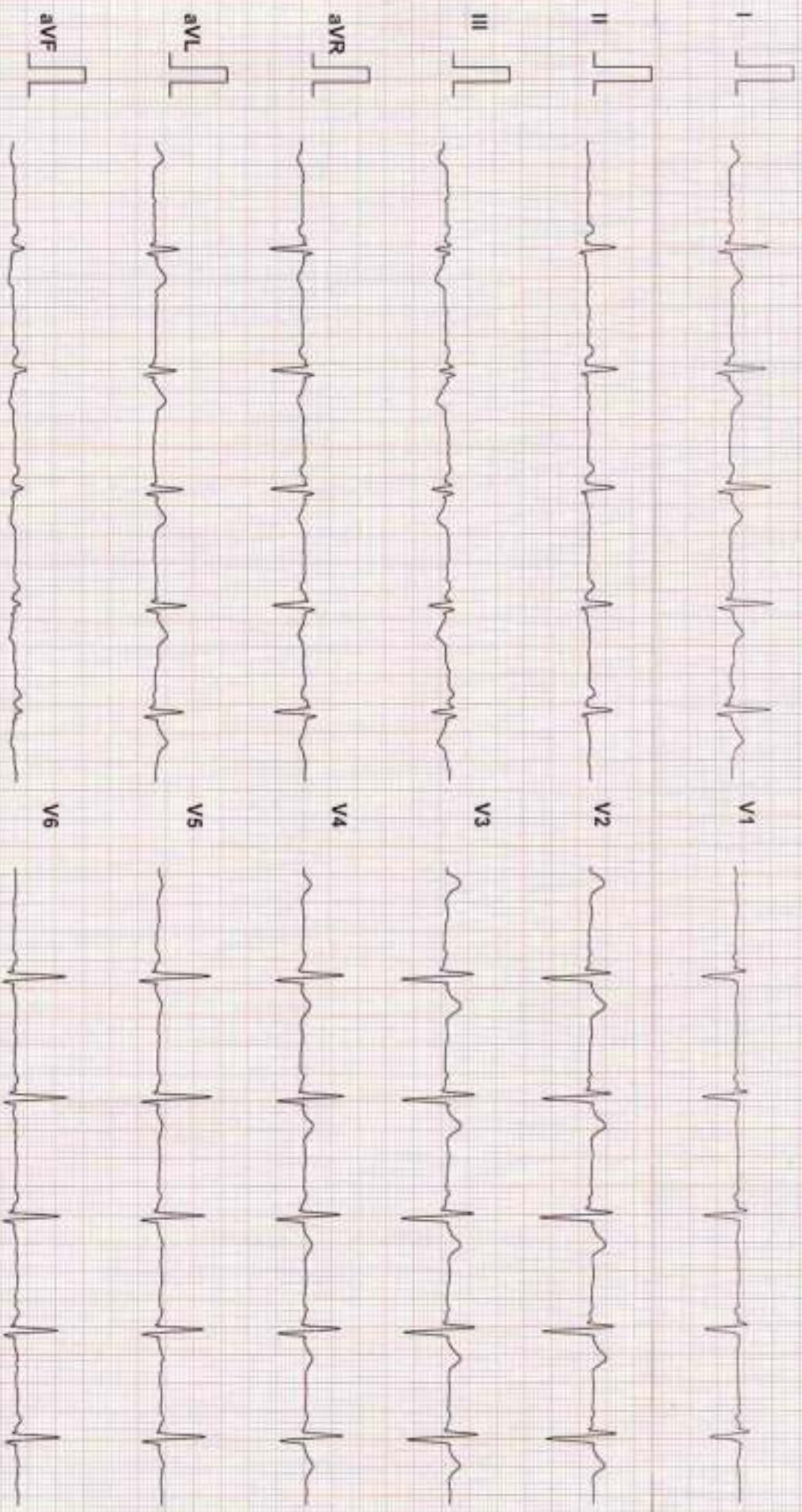

189

20 Hz Filter

10mm/mV, 25mm/Sec

ID : 189
NAME : MR. SUBODH SHARMA
AGE : 38
BP : 120/90 mmHg
ST Levels (mm) / ST Slope (mV/s) measured at 90 ms Post J

STAGE : Pre-Test
RECORDED TIME : 01:03 (min:sec)
STAGE DURATION : 01:03 (min:sec)
HR : 94 bpm (51 %)
PROTOCOL : BRUCE
SPEED : 0.0 kmph
GRADE : 0.00 %
METS : 0.00

DR. VIJOND BHAT
Tested On : 09-09-2023
BPL DYNATRAC

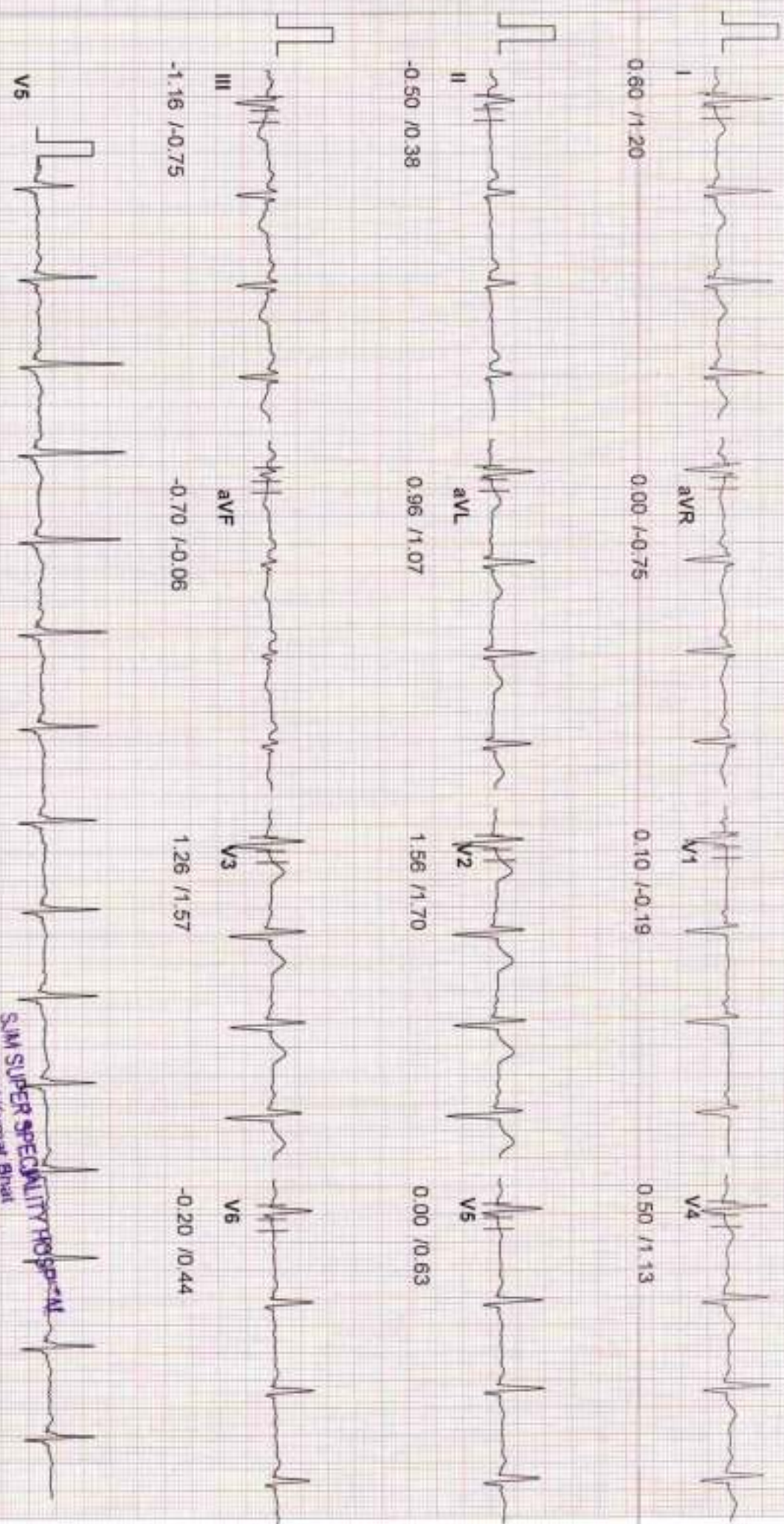

189

20 Hz Filter

10mm/mV, 25mm/Sec

SJM SUPER SPECIALITY HOSPITAL
Dr. Vijond Kumar Bhat
M.B.B.S. M.D. (Medicine)
Sr. Consultant Physician
Regd. No. 30994 (DMAC)

ID : 189
 NAME : MR. SUBODH SHARMA
 AGE : 38
 BP : 120/90 mmHg
 ST Levels (mm) / ST Slope (mV/s) measured at 80 ms Post J

STAGE : Supine
 RECORDED TIME : 01:17 (min:sec)
 STAGE DURATION : 00:14 (min:sec)
 HR : 86 bpm (47%)
 METS : 0.00

PROTOCOL : ERUCE
 SPEED : 0.0 kmph
 GRADE : 0.00 %
 METS : 0.00

DR. VIJOND BHAT
 Tested On : 09-05-2023, 11
 BPL DYNATRAC

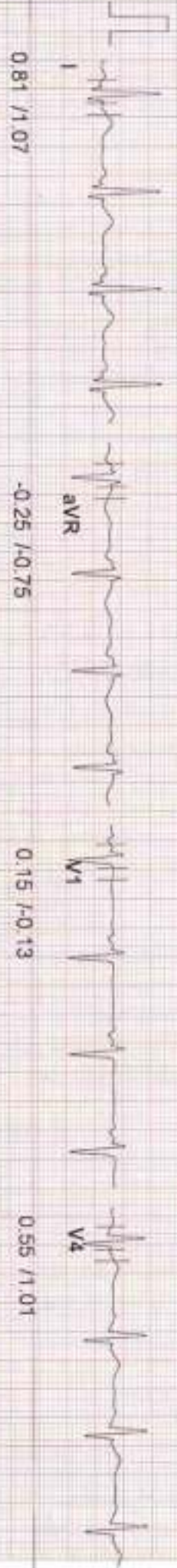

189

20 Hz Filter

10mm/mV, 25mm/Sec

SDM SUPER SPECIALITY HOSPITAL
 Dr. Subodh Sharma
 Sr. M.D (Medicine)
 Consultant Physician
 Reg. No. 300869 (DMCA)

ID : 189
NAME : MR. SUBODH SHARMA
AGE : 38
BP : 120/80 mmHg
ST Levels (mm) / ST Slope (mV/s) measured at 60 min Post J

STAGE :
RECORDED TIME : 02:34 (min:sec)
STAGE DURATION : 01:06 (min:sec)
HR : 94 bpm (51 %)
METs : 0.00

DR. VIOND BHAT
Tested On : 09-09-2023, 11
BPL DYNATRAC

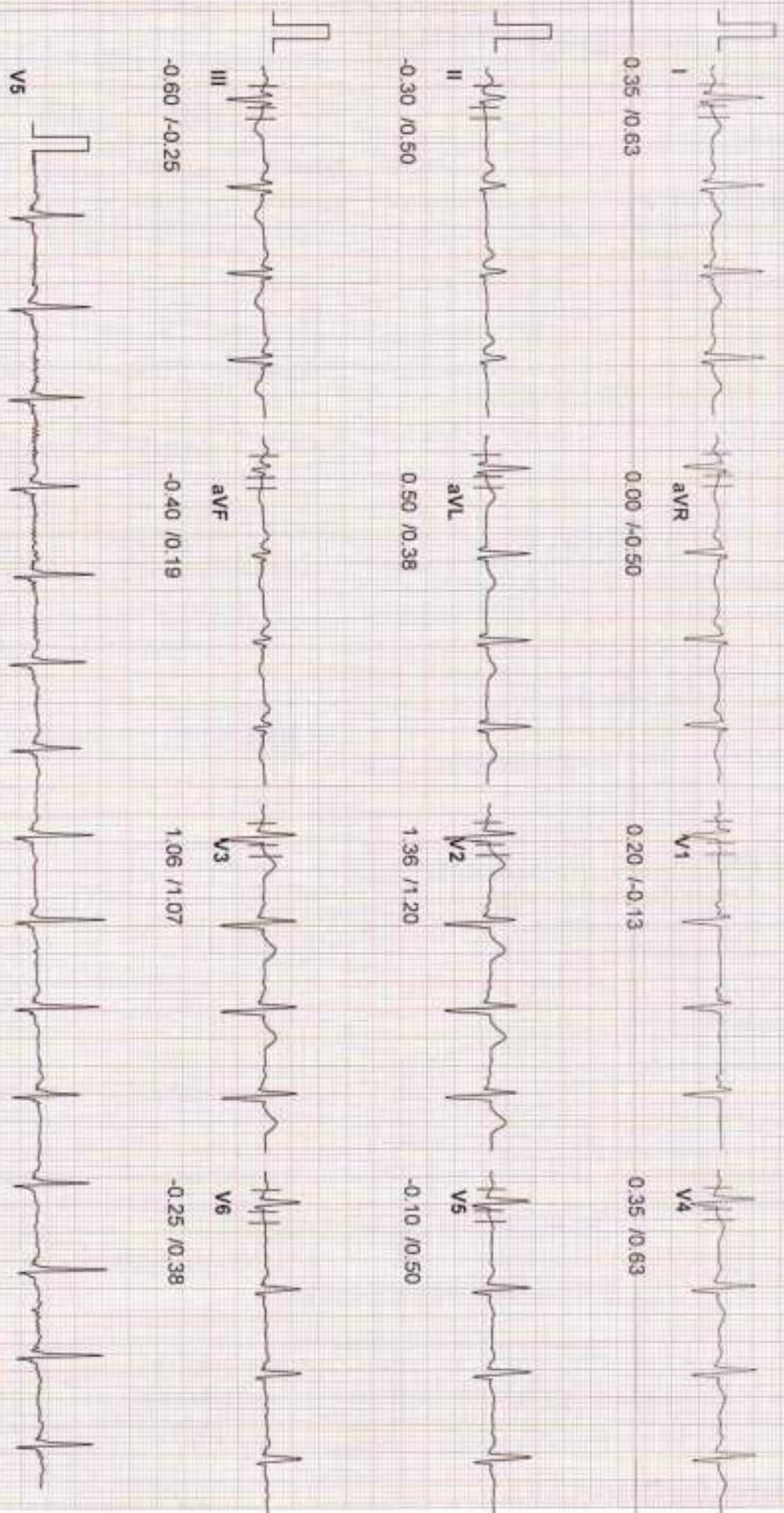

189

20 Hz Filter

10mm/mV, 25mm/Sec

ID : 189
 NAME : MR. SUBODH SHARMA
 AGE : 38
 BP : 120/90 mmHg
 ST Levels (mm) / ST Slope (mV/s) measured at 80 ms Post-J

STAGE : Exercise 1
 RECORDED TIME : 03:00 (min sec)
 STAGE DURATION : 03:00 (min sec)
 HR : 113 bpm (62%)
 PROTOCOL : BRUCE
 SPEED : 2.7 kmph
 GRADE : 10.00 %
 METS : 5.10

DR. VIJOND BHAT
 Tested On : 09-09-2023, 11
 BPL DYNATRAC



0.60 / 0.75

-0.45 / -0.75

0.10 / -0.13

0.75 / 1.07



0.50 / 0.94

0.35 / 0.19

1.41 / 1.07

0.05 / 0.44



-0.05 / 0.13

0.20 / 0.57

1.36 / 1.32

-0.05 / 0.31



V5

SPECIALTY HOSPITAL
 Dr. Vinod Kumar Bhat
 M.B.B.S. M.D. (Medicine)
 Sr. Consultant Physician
 Reg. No. 30968 (DMCA)

ID : 189
 NAME : MR. SUEBODH SHARMA
 AGE : 38
 BP : 140/100 mmHg
 ST Levels (mm) / ST Slope (mV/s) measured at 60 rms Post J

STAGE : Exercise2
 RECORDED TIME : 08:00 (min:sec)
 STAGE DURATION : 03:00 (min:sec)
 HR : 144 bpm (79%)
 PROTOCOL : BRUCE
 SPEED : 4.0 kmph
 GRADE : 12.00 %
 METS : 7.10

DR. VIJOND BHAT
 Tested On : 08-09-2023, 11
 BPL DYNATRAC

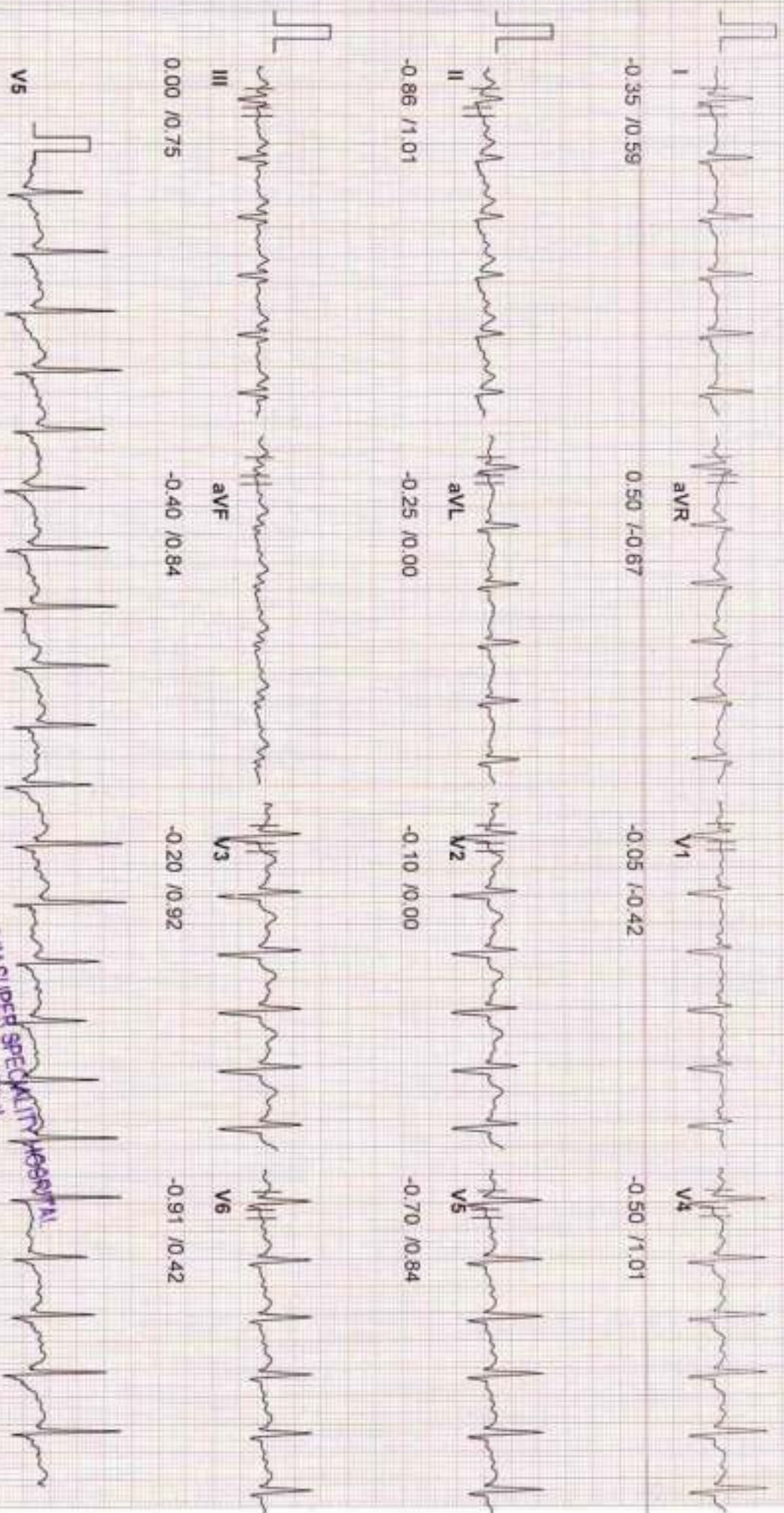

189

SJM SUPER SPECIALITY HOSPITAL
 Dr. Vijond Kumar Bhat
 M.B.B.S. M.D. (Medicine)
 Sr. Consultant Physician
 9, Connaught Place (DMIC)
 R28 Hz Filter

10mm/mV, 25mm/Sec

ID : 185
 NAME : MR. SUBODH SHARMA
 AGE : 38
 BP : 150/100 mm-Hg
 ST Levels (mm) / ST Slope (mV/s) measured at 60 ms Post J

STAGE : Exercises
 RECORDED TIME : 09:00 (min:sec)
 STAGE DURATION : 03:00 (min:sec)
 HR : 157 bpm (86%)
 PROTOCOL : BRUCE
 SPEED : 5.5 kmph
 GRADE : 14.00 %
 METS : 10.00

DR. VIJOND BHAT
 Tested On : 09-08-2023, 11
 BPL DYNATRAC

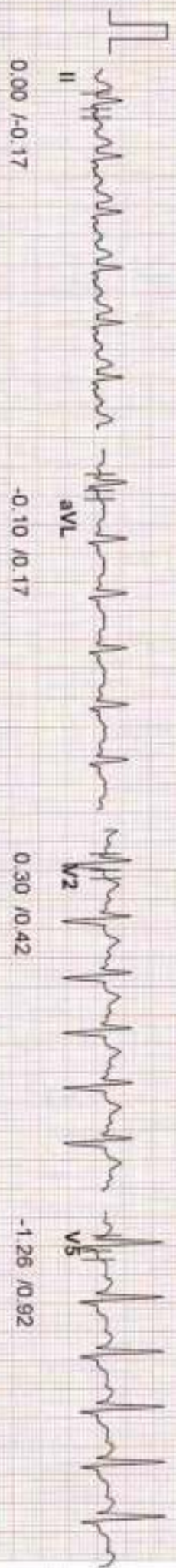

189

SJM SUPER SPECIALITY HOSPITAL
 Dr. Vijond Kumar Bhat
 M.B.B.S., M.D. (Medicine)
 Sr. Consultant, Physician
 Reg. No. 309469 (DMCO)

20 Hz Filter
 10mm/mV, 25mm/Sec

ID : 185
 NAME : MR. SUBODH SHARMA
 AGE : 38
 BP : 160/100 mmHg
 ST Levels (mm) / ST Slope (mV/s) measured at 60 ms Post J

STAGE : EXERCISED (Peak Ex) PROTOCOL : BRUCE
 RECORDED TIME : 10:15 (min:sec) SPEED : 6.8 kmph
 STAGE DURATION : 01:15 (min:sec) GRADE : 16.00 %
 HR : 171 bpm (93 %) METS : 13.00

DR. VIJOND BHAT
 Tested On : 09-09-2023, 11
 SPL DYNATRAC

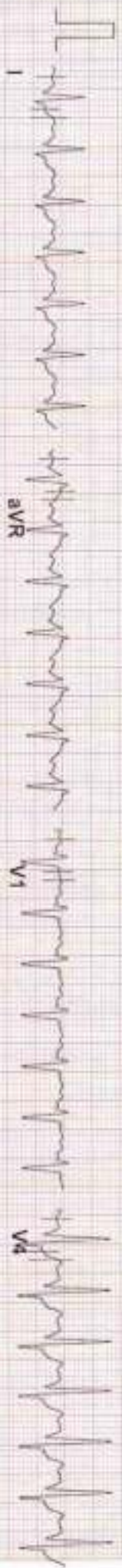

0:10 /2:18

0:25 /-1:51

0:05 /0:84

0:25 /4:19

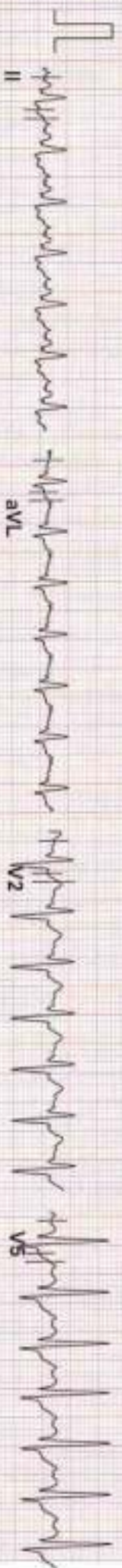

-0:45 /1:43

0:00 /1:34

1:06 /3:69

-0:40 /2:94

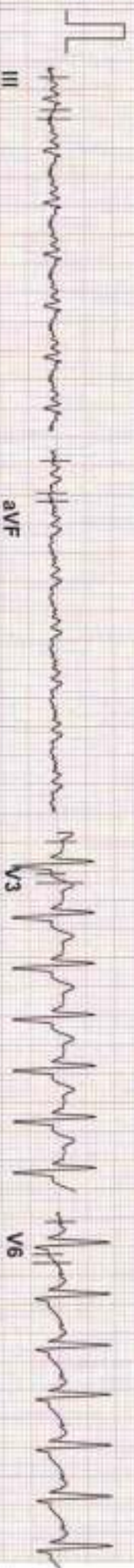

-0:45 /-1:17

-0:40 /0:42

1:21 /4:95

-0:75 /2:52



SJM SPECIALLY TRAINED

DR. VIJOND BHAT

M.B.B.S M.D (Medicine)

CONSULTANT PHYSICIAN

POST NO. 30000 (DMACC)

20 Hz Filter

10mm/mV, 25mm/Sec

ID 185
 NAME MR. SUBODH SHARMA
 AGE 38
 BP 120/90 mmHg
 ST Levels (mm) / ST Slope (mV/s) measured at 60 ms Post-J

STAGE RECORDED TIME RECOVERY 1
 RECORDED TIME 00:59 (min:sec)
 STAGE DURATION 00:59 (min:sec)
 HR 136 bpm (74 %)
 METS 0.00

DR. VIJOND BHAT
 Tested On 09-09-2023, 11
 BPL DYNATRAC

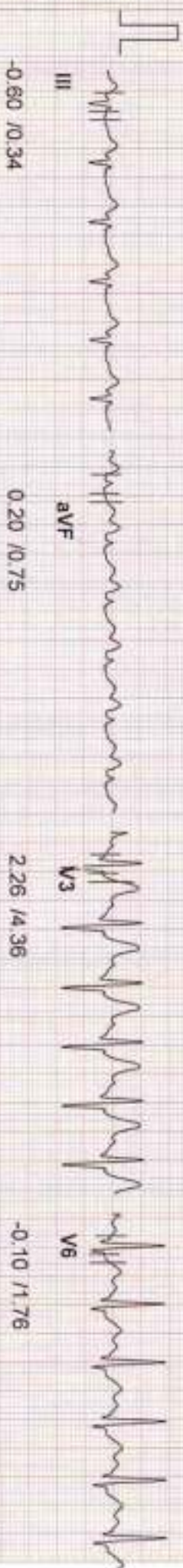
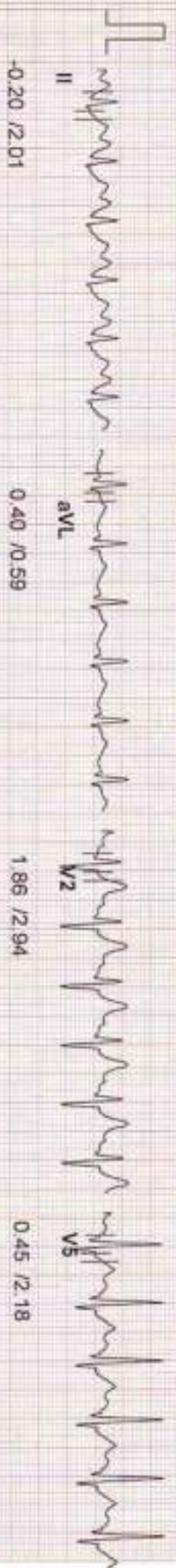

189

20 Hz Filter

10mm/mV, 25mm/Sec

Dr. Subodh Sharma
 3/A, SJB Hospital, Sector-32, Gurgaon, Haryana
 M.B.B.S. M.D. (Medicine)
 Consultant Physician
 Cardiology (CCU/ICU/CCU/ICU)
 98691 30064/DMV

ID : 189
 NAME : MR. SUBODH SHARMA
 AGE : 38
 BP : 120/90 mmHg
 ST Levels (mm) / ST Slope (mV/s) measured at 80 ms Post J

STAGE : Recovery 3
 RECORDED TIME : 02:59 (min:sec)
 STAGE DURATION : 02:59 (min:sec)
 HR : 112 bpm (61 %)
 PROTOCOL : BRUCE
 SPEED : 0.0 kmph
 GRADE : 0.00 %
 METS : 0.00

DR. VIJEND BHAT
 Tested On : 09-09-2023, 11
 BPL DYNATRAC



0.35 / 0.31

-0.65 / -0.88

0.20 / 0.13

0.86 / 1.13



0.81 / 1.07

0.35 / 0.25

1.41 / 1.45

0.00 / 0.31



-0.15 / 0.06

0.20 / 0.57

1.61 / 1.76

-0.15 / 0.25



SJM SUPER SPECIALITY HOSPITAL
 Dr. Vijend Kumar Bhat
 M.B.B.S., M.D. (Medicine)
 Sr. Consultant Physician
 Regd. No. 30969 (DMAC)

Laboratory Report

Lab Serial no. : LSHHI259454	Mr. No : 105892
Patient Name : Mr. SUBHODH KUMAR SHARMA	Reg. Date & Time : 09-Sep-2023 09:26 AM
Age / Sex : 38 Yrs / M	Sample Receive Date : 09-Sep-2023 09:49 AM
Referred by : Dr. SELF	Result Entry Date : 09-Sep-2023 12:02PM
Doctor Name : Dr. Vinod Bhat	Reporting Time : 09-Sep-2023 12:02 PM
OPD : OPD	

HAEMATOLOGY

results unit reference

CBC / COMPLETE BLOOD COUNT

HB (Haemoglobin)	13.2	gm/dL	12.0 - 17.0
TLC	5.6	Thousand/mm	4.0 - 11.0
DLC			
Neutrophil	55	%	40 - 70
Lymphocyte	39	%	20 - 40
Eosinophil	04	%	01 - 06
Monocyte	02	%	02 - 08
Basophil	00	%	00 - 01
R.B.C.	5.32	Thousand / UI	3.8 - 5.10
P.C.V	42.9	million/UI	00 - 40
M.C.V.	80.6	fL	78 - 100
M.C.H.	25.0	pg	27 - 31
M.C.H.C.	31.0	g/dl	32 - 36
Platelet Count	2.28	Lacs/cumm	1.5 - 4.5

INTERPRETATION:

To determine your general health status; to screen for, diagnose, or monitor any one of a variety of diseases and conditions that affect blood cells, such as anemia, infection, inflammation, bleeding disorder or cancer



technician :

Typed By : Mr. BIRJESH

RJ

Dr. Rajeev Goel
M.D. (Pathologist)
36548 (MCI)

Page 1

Dr. Bupinder Zutshi
(M.B.B.S., MD)
Pathologist & Microbiologist

Laboratory Report

Lab Serial no.	: LSHHI259454	Mr. No	: 105892
Patient Name	: Mr. SUBHODH KUMAR SHARMA	Reg. Date & Time	: 09-Sep-2023 09:26 AM
Age / Sex	: 38 Yrs / M	Sample Receive Date	: 09-Sep-2023 09:49 AM
Referred by	: Dr. SELF	Result Entry Date	: 09-Sep-2023 01:35PM
Doctor Name	: Dr. Vinod Bhat	Reporting Time	: 09-Sep-2023 12:02 PM
OPD	: OPD		

BIOCHEMISTRY

results unit reference

BLOOD SUGAR (PP), Serum

SUGAR PP 121.3 mg/dl 80 - 140

Comments:

Accurate measurement of glucose in body fluid is important in diagnosis and management of diabetes, hypoglycemia, adrenal dysfunction and various other conditions. High levels of serum glucose may be seen in case of diabetes mellitus, in patients receiving glucose containing fluids intravenously, during severe stress and in cerebrovascular accidents. Decreased levels of glucose can be due to insulin administration, as a result of insulinoma, inborn errors of carbohydrate metabolism or fasting.

METHOD:- GOD-POD METHOD, END POINT

BLOOD SUGAR F, Sodium Fluoride Pla

Blood Sugar (F) 116.1 mg/dl 70 - 110

Comments:

Accurate measurement of glucose in body fluid is important in diagnosis and management of diabetes, hypoglycemia, adrenal dysfunction and various other conditions.

High levels of serum glucose may be seen in case of Diabetes mellitus, in patients receiving glucose containing fluids intravenously, during severe stress and in cerebrovascular accidents.

Decreased levels of glucose can be due to insulin administration, as a result of insulinoma, inborn errors of carbohydrate metabolism or fasting.



technician :

Typed by : Mr. BIRJESH

Laboratory Report

Lab Serial no.	: LSHH1259454	Mr. No	: 105892
Patient Name	: Mr. SUBHODH KUMAR SHARMA	Reg. Date & Time	: 09-Sep-2023 09:26 AM
Age / Sex	: 38 Yrs / M	Sample Receive Date	: 09-Sep-2023 09:49 AM
Referred by	: Dr. SELF	Result Entry Date	: 09-Sep-2023 12:02PM
Doctor Name	: Dr. Vinod Bhat	Reporting Time	: 09-Sep-2023 12:02 PM
OPD	: OPD		

HAEMATOLOGY

results unit reference

ESR / ERYTHROCYTE SEDIMENTATION RATE

ESR (Erythrocyte Sedimentation Rate) 11 mm/1hr 00 - 22

Comments

The ESR is a simple non-specific screening test that indirectly measures the presence of inflammation in the body. It reflects the tendency of red blood cells to settle more rapidly in the face of some disease states, usually because of increases in plasma fibrinogen, immunoglobulins, and other acute-phase reaction proteins. Changes in red cell shape or numbers may also affect the ESR.

BIOCHEMISTRY

results unit reference

KFT, Serum

Blood Urea	37.5	mg/dL	18 - 55
Serum Creatinine	0.84	mg/dl	0.7 - 1.3
Uric Acid	8.2	mg/dl	3.5 - 7.2
BUN/ Blood Urea Nitrogen	17.52	mg/dL	7 - 18

Comment:-

Kidneys play an important role in the removal of waste products and maintenance of water and electrolyte balance in the body. Kidney Function Test (KFT) includes a group of blood tests to determine how well the kidneys are working.



technician :

Typed By : Mr. BIRJESH

Laboratory Report

Lab Serial no. : LSHHI259454	Mr. No : 105892
Patient Name : Mr. SUBHODH KUMAR SHARMA	Reg. Date & Time : 09-Sep-2023 09:26 AM
Age / Sex : 38 Yrs / M	Sample Receive Date : 09-Sep-2023 09:49 AM
Referred by : Dr. SELF	Result Entry Date : 09-Sep-2023 12:02PM
Doctor Name : Dr. Vinod Bhat	Reporting Time : 09-Sep-2023 12:02 PM
OPD : OPD	

BIOCHEMISTRY

results unit reference

LIVER FUNCTION TEST, Serum

Bilirubin- Total	0.66	mg/dL	0.1 - 2.0
Bilirubin- Direct	0.28	mg/dL	0.0 - 0.20
Bilirubin- Indirect	0.38	mg/dL	0.2 - 1.2
SGOT/AST	27.5	IU/L	00 - 35
SGPT/ALT	64.9	IU/L	00 - 45
Alkaline Phosphate	91.0	U/L	53 - 128
Total Protein	6.55	g/dL	6.4 - 8.3
Serum Albumin	4.43	gm%	3.50 - 5.20
Globulin	2.12	gm/dl	1.8 - 3.6
Albumin/Globulin Ratio	2.09	%	

INTERPRETATION

A Liver Function test or one or more of its component tests may be used to help diagnose liver disease if a person has symptoms that indicate possible liver dysfunction. If a person has a known condition or liver disease, testing may be performed at intervals to monitor liver status and to evaluate the effectiveness of any treatments



technician :

Typed by : Mr. BIRJESH

Page 1

Dr. Rajeev Goel
M.D. (Pathologist)
36548 (MCI)

Dr. Bupinder Zutshi
(M.B.B.S., MD)
Pathologist & Microbiologist

Laboratory Report

Lab Serial no.	: LSHHI259454	Mr. No	: 105892
Patient Name	: Mr. SUBHODH KUMAR SHARMA	Reg. Date & Time	: 09-Sep-2023 09:26 AM
Age / Sex	: 38 Yrs / M	Sample Receive Date	: 09-Sep-2023 09:49 AM
Referred by	: Dr. SELF	Result Entry Date	: 09-Sep-2023 12:02PM
Doctor Name	: Dr. Vinod Bhat	Reporting Time	: 09-Sep-2023 12:02 PM
OPD	: OPD		

BIOCHEMISTRY

results unit reference

LIPID PROFILE, Serum

results	unit	reference	
S. Cholesterol	278.0	mg/dl	< - 200
HDL Cholesterol	44.3	mg/dl	35.3 - 79.5
LDL Cholesterol	194.8	mg/dl	50 - 150
VLDL Cholesterol	38.9	mg/dl	00 - 40
Triglyceride	194.3	mg/dl	00 - 170
Chloestrol/HDL RATIO	6.27	%	3.30 - 4.40

INTERPRETATION:

Lipid profile Of lipid panel IS a panel of blood tests that serves as an initial screening tool for abnormalities in lipids, such as cholesterol and triglycerides. The results of this test can identify certain genetic diseases and can determine approximate risks for cardiovascular disease, certain forms of pancreatitis, and other diseases.

Centre for Excellent Patient Care



technician :

Typed By : Mr. BIRJESH

Page 1

Dr. Rajeev Goel
M.D. (Pathologist)
36548 (MCI)

Dr. Bupinder Zutshi
(M.B.B.S., MD)
Pathologist & Microbiologist



Sector-63, Noida, NH-9, Near Hindon Bridge
 Tel.: 0120-6530900 / 10 Mob.: +91 9599259072
 E-mail.: email@sjmhospital.com
 Web.: www.sjmhospital.com

Laboratory Report

Lab Serial No. : LSHH1259454	Reg. No. : 105892
Patient Name : MR. SUBHODH KUMAR SHARMA	Reg. Date & Time : 09-Sep-2023 09:26 AM
Age/Sex : 38 Yrs /M	Sample Collection Date : 09-Sep-2023 09:49 AM
Referred By : SELF	Sample Receiving Date : 09-Sep-2023 09:49 AM
Doctor Name : Dr. Vinod Bhat	ReportingTime : 09-Sep-2023 12:02 PM
OPD/IPD : OPD	

TEST NAME

VALUE

ABO

"A"

Rh

POSITIVE

Comments:

Human red blood cell antigens can be divided into four groups A, B, AB AND O depending on the presence or absence of the corresponding antigens on the red blood cells. There are two glycoprotein A and B on the cell's surface that are responsible for the ABO types. Blood group is further classified as RH positive and RH negative.

URINE SUGAR (FBS)

CHEMICAL EXAMINATION

Glucose : Nil

URINE SUGAR (PPBS)

CHEMICAL EXAMINATION

Glucose : Nil



Mr. BIRJESH



Sector-63, Noida, NH-9, Near Hindon Bridge
Tel.: 0120-6530900 / 10 Mob.: +91 9599259072
E-mail.: email@sjmhospital.com
Web.: www.sjmhospital.com

Laboratory Report

Lab Serial No.	: LSHHI259454	Reg. No.	: 105892
Patient Name	: MR. SUBHODH KUMAR SHARMA	Reg. Date & Time	: 09-Sep-2023 09:26 AM
Age/Sex	: 38 Yrs /M	Sample Collection Date	: 09-Sep-2023 09:49 AM
Referred By	: SELF	Sample Receiving Date	: 09-Sep-2023 09:49 AM
Doctor Name	: Dr. Vinod Bhat	ReportingTime	: 09-Sep-2023 12:02 PM
OPD/IPD	: OPD		

URINE EXAMINATION TEST

PHYSICAL EXAMINATION

Quantity: 20 ml
Color: Straw
Transparency: clear

CHEMICAL EXAMINATION

Albumin: nil
Glucose: nil
PH: Acidic

MICROSCOPIC EXAMINATION

Pus cells: 1-2 /HPF
RBC's: nil
Crystals: nil
Epithelial cells: 0-1 /HPF
Others: nil

Note:-

A urinalysis is a test of your urine. It's used to detect and manage a wide range of disorders, such as urinary tract infections, kidney disease and diabetes. A urinalysis involves checking the appearance, concentration and content of urine.



Mr. BIJESH



Visit ID : IQD39873	Registration : 09/Sep/2023 01:09PM
LHID/MR No : IQD.0000038349	Collected : 09/Sep/2023 01:14PM
Patient Name : Mr.SUBODH SHARMA	Received : 09/Sep/2023 01:31PM
Age/Gender : 37 Y 0 M 0 D /M	Reported : 09/Sep/2023 03:46PM
Ref Doctor : Dr.SELF	Status : Final Report
Client Name : SJM SUPER SPECIALIST HOSPITAL	Client Code : iqd2151
	Barcode No : 10098756



DEPARTMENT OF HAEMATOLOGY

Test Name	Result	Unit	Bio. Ref. Range	Method
HbA1c				
Sample Type : WHOLE BLOOD EDTA				
HbA1c	6.5	%	Non-diabetic: \leq 5.7*Pre-diabetic: 5.7-6.5*Diabetic: \geq 6.5	HPIC
ESTIMATED AVG. GLUCOSE	139.85	mg/dL	Excellent control : 90-120*Good control : 121-150*Average control : 151-180*Action suggested : 181-210*Panic value : $>$ 211 mg/dl	Calculated

IN INTERPRETATION :

- HbA1c is used for monitoring diabetic control . It reflects the estimated average glucose (eAG) .
- HbA1c has been endorsed by clinical groups & ADA(American Diabetes Association) guidelines 2012 , for diagnosis of diabetes using a cut- off point of 6.5%. ADA defined biological reference range for HbA1c is 4% - 6%. Patient with HbA1c value between 6.0% to 6.5% are considered at risk for developing diabetes in the future.
- Trends in HbA1c are a better indicator of diabetes control than a solitary test .
- In known diabetic patients, following values can be considered as a tool for monitoring the glycemic control. Excellent Control – 6 to 7 % , Fair to Good Control - 7 to 8 % , Unsatisfactory Control - 8 to 10 % and Poor Control - More than 10 % .



Dr.Anika Singhal
MBBS , MD(Microbiology)

Dr. Anil Rathore
MBBS, MD(Pathology)

Dr. Prabhant Singh
MBBS, MD (Pathology)

Page 1 of 2

Authenticity of report can be confirmed by Scanning QR Code
Free Telephone : IQ Diagnostics | 1st Floor PK-006, Sector-122, Noida-201307



Visit ID : IQD39873	Registration : 09/Sep/2023 01:09PM
UHID/MR No : IQD.0000038349	Collected : 09/Sep/2023 01:14PM
Patient Name : Mr.SUBODH SHARMA	Received : 09/Sep/2023 01:31PM
Age/Gender : 37 Y 0 M 0 D /M	Reported : 09/Sep/2023 02:10PM
Ref Doctor : Dr.SELF	Status : Final Report
Client Name : SJM SUPER SPECIALIST HOSPITAL	Client Code : Iqd2151
	Barcode No : 10098756



DEPARTMENT OF HORMONE ASSAYS

Test Name	Result	Unit	Bio. Ref. Range	Method
THYROID PROFILE (T3,T4,TSH)				
Sample Type : SERUM				
T3	1.12	ng/ml	0.61-1.81	CLIA
T4	9.22	ug/dl	5.01-12.45	CLIA
TSH	3.49	uIU/ml	0.35-5.50	CLIA

INTERPRETATION:

- Serum T3, T4 and TSH are the measurements form three components of thyroid screening panel and are useful in diagnosing various disorders of thyroid gland function.
- Primary hyperthyroidism is accompanied by elevated serum T3 and T4 values along with depressed TSH levels.
- Primary hypothyroidism is accompanied by depressed serum T3 and T4 values and elevated serum TSH levels.
- Normal T4 levels accompanied by high T3 levels are seen in patients with T3 thyrotoxicosis. Slightly elevated T3 levels may be found in pregnancy and in estrogen therapy while depressed levels may be encountered in severe illness, malnutrition, renal failure and during therapy with drugs like propranolol and propylthiouracil.
- Although elevated TSH levels are nearly always indicative of primary hypothyroidism, rarely they can result from TSH secreting pituitary tumors (secondary hyperthyroidism).
- Low levels of Thyroid hormones (T3, T4 & FT3, FT4) are seen in cases of primary, secondary and tertiary hypothyroidism and sometimes in non-thyroidal illness also.
- Increased levels are found in Grave's disease, hyperthyroidism and thyroid hormone resistance.
- TSH levels are raised in primary hypothyroidism and are low in hyperthyroidism and secondary hypothyroidism.

9. REFERENCE RANGE :

PREGNANCY	TSH in uIU/mL
1st Trimester	0.60 - 3.40
2nd Trimester	0.37 - 3.60
3rd Trimester	0.38 - 4.04

Age	TSH in uIU/mL
0 - 4 Days	1.00 - 29.00
2 Weeks to 5 Months	1.70 - 9.10
6 Months to 20 Yrs.	0.70 - 6.40
>65 Yrs.	0.50 - 8.90

(Reference range recommended by the American Thyroid Association)

Comments:

- During pregnancy, Free thyroid profile (FT3, FT4 & Ultra-TSH) is recommended.
- TSH levels are subject to circadian variation, reaches peak levels between 2-4 AM and at a minimum between 6-10 PM. The variation of the day has influence on the measured Serum TSH concentrations.

*** End Of Report ***



Dr. Ankit Singh
MBBS, MD(Microbiology)

Dr. Anil Rastogi
MBBS, MD(Pathology)

Dr. Prakash Singh
MBBS, MD (Pathology)



Page 2 of 2

Alliance use of QR code is allowed by Scanning QR Code
Test performed at IQ Diagnostics, 1st Floor PK-006, Sector 122 Noida-201307

Ultrasound Report

Name: Mr. Subhodh Kumar

Age: 38/M

Date: 09/09/2023

Ultrasound - Male Abdomen

Liver: Liver appears fatty degeneration of grade 1. There is no evidence of any focal lesion seen in the parenchyma. Intra-hepatic vascular and biliary radicles appear normal. Portal vein and common bile duct are normal.

GALL BLADDER: Gall bladder is physiologically distended. The wall thickness is normal. There is no Evidence of any intraluminal mass lesion or calculi seen.

PANCREAS: Pancreas is normal in size, shape and echo pattern. No focal mass lesion seen. Pancreatic duct is not dilated.

SPLEEN: Spleen show normal size, shape and homogeneous echopattern. No focal mass lesion is seen in parenchyma.

KIDNEYS: Both the kidneys size, shape, position and axis. Parenchymal echopattern is normal bilaterally. No focal solid or cystic lesion is seen. There is no evidence of renal calculi on right side. **Left kidney shows renal concretions.**

PARAAORTIC REGIONS: Any mass/ lymph nodes: -- no mass or lymph nodes seen.

URINARY BLADDER: Adequately distended. Wall were regular and thin. Contents are Normal. No stone formation seen.

PROSTATE: Normal in shape and position. Parenchymal echotexture is normal. No free ascetic fluid or pleural effusion seen.

IMPRESSION: - Fatty liver grade 1.
Left renal concretions.

DR. PUSHPA KAUL



SJM Super Specialty Hospital

DR. Rakesh Gujjar

SJM SUPER SPECIALITY HOSPITAL
Pushpa Kaul
M.B.S. MD (Obst. & Gynae)
S. Consultant Gynaecologist
Reg. No. 51889 (UPMC)



PATIENT ID	: 23970 OPD	X-Ray Report	NAME	: MR. SUBHODH KUMAR SHAR
AGE	: 38y		SEX	: Male
ACCN	:		MODALITY	: DX
REF. PHY.	:		STUDY	: Chest
STUDY DATE	: 09-Sep-2023		VOUCHER NO	S{voucherNo}

RADIOLOGY REPORT

EXAM: X RAY CHEST

CLINICAL HISTORY:

COMPARISON:

None

TECHNIQUE:

Frontal projections of the chest were obtained

FINDINGS

Both lung fields are clear.
Both costophrenic angles appear normal.
The tracheal lucency is centrally placed.
The mediastinal and diaphragmatic outlines appear normal.
The heart shadow is normal.
The bony thoracic cage and soft tissues are normal.

IMPRESSION

1. The study is within normal limits.



Dr. Umesh Chitte
Radiologist
SJM Super Speciality Hospital
Sector-63, Noida
Tel.: 0120-8530900

Dr. Umesh Chitte
09th Sep 2023



R



MR. SUBHODH KUMAR SHARMA 38Y Male

Chest

PA

23070 OPD

09/09/2023 10:15:03 AM