

भारत निर्वाचन आयोग
ELECTION COMMISSION OF INDIA
मतदाता फोटो पहचान कार्ड - ELECTOR PHOTO IDENTITY CARD

MNR0027755



नाम: देवाशीष कुशल
NAME: Debashish Kunal

पिता का नाम: सच्चिदानंद गुप्ता
FATHER'S NAME: Sachchidanand Gupta



लिंग / Sex : पुरुष / Male

जन्म की तारीख / जन्म : 15/01/1988
Date of Birth / Age :

पता - न.क्र.30, सक्करोगड, साहेबगंज, पाना-
बिरबाबाड़ी ओ.पी.०, जिला- साहेबगंज

Address - HNo.30, SAKROGADH,
SAHEBGANJ, PS- JIRBABARI O.P., DIST-



निर्वाचन रजिस्ट्रार का अधिकारी के

तारीख : 19/03/2015
Date:

स्केन हुआ
Scanned Signature of
Electoral Registration Officer

विधान सभा क्षेत्र संख्या और नाम: 2-बोरिवा

Assembly Constituency No. & Name: 2-Borio

नोट / Note:

1. इस कार्ड को धारण करने मात्र से यह कोई गारंटी नहीं है कि आप वर्तमान निर्वाचन नामावली में निर्वाचक हैं। कृपया अगला नाम प्रयोग करने से पहले वर्तमान नामावली में जांच लें।

2. इस कार्ड में उल्लिखित जन्मतिथि को निर्वाचक नामावली में पंजीकरण के अलावा अन्य किसी भी विधि में आयु के प्रमाण के रूप में नहीं देखा जाएगा।

Date of Birth mentioned in this card shall not be treated as a proof of age / D.O.B. for any purpose other than registration in electoral roll.

57 / 206

10/9/2022

To
Apollo clinic
Sinthi Mare

Dear Sir/Madam,

Subj: - Not interested to go for school
Test and Eye checkup

I Debashish Kumar, who has come for
health checkup under Corporate, Bank
of Baroda, is not interested to go for

school test. not required Eye checkup

Thanking you
Debashish Kumar



Patient Name: MR. DEBASHISH KUNAL
UHID/MR No.: FSIN.0000015562
Visit Date: 10.09.2022
Sample collected on: 10.09.2022
Ref Doctor: SELF

Age/Gender: 34 Years / Male
OP Visit No.: FSINOPV18640
Reported on: 10.09.2022
Specimen: BLOOD

DEPARTMENT OF SEROLOGICAL EXAMINATION

<u>TEST NAME</u>	<u>RESULT</u>
<u>Blood Group (A, B & O) & Rh factor</u>	
BLOOD GROUP	"A"
RH TYPE	POSITIVE (+Ve)

Results are to be correlate clinically.

*** End of the report***

Lab Technician / Technologist
Ranit Bhattacharjee

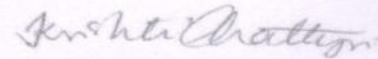

DR. KRISTI CHATTERJEE
MBBS, MD (PATHOLOGY)
CONSULTANT PATHOLOGIST



Patient Name: MR. DEBASHISH KUNAL
UHID/MR No.: FSIN.0000015562
Visit Date: 10.09.2022
Sample collected on: 10.09.2022
Ref Doctor: SELF

Age/Gender: 34 Years / Male
OP Visit No.: FSINOPV18640
Reported on: 10.09.2022
Specimen: BLOOD

DEPARTMENT OF HAEMATOLOGY

TEST NAME	RESULT	BIOLOGICAL REFERENCE	UNIT
COMPLETE BLOOD COUNT			
HEMOGLOBIN	14.0	Female 11.5-14.5 Male 12.5-16.5	gm%
Method: Cyanmethemoglobin			
RBC COUNT	5.1	Female 3.8-4.8 Male 4.5-5.5	mill/Cumm
Method: Electronic Impedance			
HEMATOCRIT (PCV)	44.9	Female 36-46 Male 42-52	%
MCV	86.6	83-101 fl	fl
Method: Calculated			
MCH	27.0	27-32 pg	pg
Method: Calculated			
MCHC	31.1	31.5-34.5	%
Method: Calculated			
PLATELET COUNT	1.96	1.5-4.5 lakhs/cu mm	Lakhs/cumm
Method: Electronic Impedance			
TOTAL WBC COUNT (TC)	8,400	4,000-11,000	/cumm
Method: Electronic Impedance			
DIFFERENTIAL COUNT (DC)			
Method: Microscopy			
NEUTROPHIL	54	40-70	%
LYMPHOCYTE	43	20-45	%
MONOCYTE	01	2-8	%
EOSINOPHIL	02	1-4	%
BASOPHIL	00	<1-2	%
ESR	18	Male:12 Female:19	mm/hr
Method: westergreen			

Note: RBC are normocytic with normochromic.

INSTRUMENT USED:

SYSMEX (XP 100)

*Please correlate with clinical conditions.

End of the report

Lab Technician / Technologist
Ranit Bhattacharjee

Kristi Chatterjee
DR. KRISTI CHATTERJEE
MBBS, MD (PATHOLOGY)
CONSULTANT PATHOLOGIST



Patient Name: MR. DEBASHISH KUNAL
UHID/MR No.: FSIN.0000015562
Visit Date: 10.09.2022
Sample collected on: 10.09.2022
Ref Doctor: SELF

Age/Gender: 34 Years / Male
OP Visit No.: FSINOPV18640
Reported on: 10.09.2022
Specimen: BLOOD

DEPARTMENT OF LABORATORY MEDICINE

<u>TEST NAME</u>	<u>RESULT</u>	<u>BIOLOGICAL REFERENCE INTERVALS</u>	<u>UNITS</u>
GLUCOSE- (FASTING) Method: (GOD-POD)	83.9	70.0- 110.0	mg/dl
GLUCOSE- (POST PRANDIAL) Method: (GOD-POD)	102.8	80.0- 140.0	mg/dl

End of the report
Results are to be correlate clinically

Lab Technician / Technologist
Ranit Bhattacharjee

Kristi Chatterjee
DR. KRISTI CHATTERJEE
MBBS, MD (PATHOLOGY)
CONSULTANT PATHOLOGIST



Patient Name: MR. DEBASHISH KUNAL
UHID/MR No.: FSIN.0000015562
Visit Date: 10.09.2022
Sample collected on: 10.09.2022
Ref Doctor: SELF

Age/Gender: 34 Years / Male
OP Visit No.: FSINOPV18640
Reported on: 10.09.2022
Specimen: BLOOD

DEPARTMENT OF SPECIAL BIOCHEMISTRY
REPORT PREPARED ON PATHOLOGY

Test Name	Value	Unit	Normal Range
Glycosylated Haemoglobin (HbA1c), HPLC Glycosylated Haemoglobin (HbA1c), HPLC	4.1	%	Excellent Control: <4 Good Control: 4-6 Fair Control : >6-7 Action Suggested: >7-8 Poor Control : >8
<i>Methodology: HPLC</i> <i>Instrument Used: Bio-Rad D-10</i>			
Estimated Average Glucose (EAG)	97.0	mg/dL	Excellent Control: 90-120 Good Control: 120-150 Fair Control: > 150-180 Action Suggested: 181-210 Panic Value: >211

Comment

- For patients with Hb variant diseases there may be lowering of HbA1c due to low HBA synthesis.
- EAG is value calculated from HbA1c & indicates average glucose level over past three months.

Factors that interfere with HbA1c Measurement: Genetic variants (e.g. Hbs trait, HbC trait), elevated fetal hemoglobin (HbF) and chemically modified derivatives of hemoglobin (e.g. carbamylated Hb in patients with renal failure) can affect the accuracy of HbA1c measurements. The effects vary depending on the specific Hb variant or derivative and the specific HbA1c method.

Factors that affect interpretation of HbA1c Results: Any condition that shortens erythrocyte survival or decreases mean erythrocyte age (e.g. recovery from acute blood loss, hemolytic anemia) will falsely lower HbA1c test results regardless of the assay method used.

***** End Of Report*****

Lab Technician / Technologist
Ranit Bhattacharjee

Kristi Chatterjee
DR. KRISTI CHATTERJEE
MBBS, MD (PATHOLOGY)
CONSULTANT PATHOLOGIST



Patient Name: MR. DEBASHISH KUNAL
UHID/MR No.: FSIN.0000015562
Visit Date: 10.09.2022
Sample collected on: 10.09.2022
Ref Doctor: SELF

Age/Gender: 34 Years / Male
OP Visit No.: FSINOPV18640
Reported on: 10.09.2022
Specimen: BLOOD

DEPARTMENT OF LABORATORY MEDICINE

<u>TEST NAME</u>	<u>RESULT</u>	<u>BIOLOGICAL REFERENCE INTERVALS</u>	<u>UNITS</u>
LIPID PROFILE Triglyceride Method: GPO-POD	167.0	<200	mg/dl
Cholesterol Method: CHO - POD	169.0	Desirable blood cholesterol :< 220 Borderline High: 170.0-199.0 High: > 199.0 mg/dl	mg/dl
HDL CHOLESTEROL [DIRECT] Method: PVS and PEGME Coupled	47.0	30-80mg/dl	mg/dl
LDL CHOLESTEROL [DIRECT] Method: PVS and PEGME Coupled	88.6	<130.0 mg/dl	mg/dl
VLDL CHOLESTEROL	33.4	20-35 mg/dl	mg/dl
CHOLESTEROL: HDL RATIO	3.5		
LDL: HDL RATIO	1.8		

End of the report
Results are to be correlate clinically

Lab Technician / Technologist
Ranit Bhattacharjee

Kristi Chatterjee
DR. KRISTI CHATTERJEE
MBBS, MD (PATHOLOGY)
CONSULTANT PATHOLOGIST

Patient Name: MR. DEBASHISH KUNAL
UHID/MR No.: FSIN.0000015562
Visit Date: 10.09.2022
Sample collected on: 10.09.2022
Ref Doctor: SELF

Age/Gender: 34 Years / Male
OP Visit No.: FSINOPV18640
Reported on: 10.09.2022
Specimen: BLOOD

DEPARTMENT OF LABORATORY MEDICINE

TEST NAME	RESULT	BIOLOGICAL REFERENCE INTERVALS	UNITS
LIVER FUNCTION TEST (PACKAGE)			
BILIRUBIN- TOTAL Method: Daizo	0.97	1.1 Adult	mg/dl
BILIRUBIN- DIRECT Method: Daizo with DPD	0.22	Adult & Children: <0.25	mg/dl
BILIRUBIN- INDIRECT Method: calculated	0.75	0.1-1.0	mg/dl
TOTAL- PROTIEN Method: Photometric UV test	6.40	Adult: 6.6-8.8	gms/dl
ALBUMIN Method: BCG	3.70	3.5-5.2	gms/dl
GLOBULIN Method: calculated	2.70	1.8-3.0	gms/dl
A:G Ratio	1.37:1		
SGOT/AST Method: IFCC WITHOUT P5P	97.6	up to 45	U/L
SGPT/ALT Method: IFCC WITHOUT P5P	124.3	up to 40	U/L
ALKA-PHOS Method: PNPP- AMP BUFFER	91.5	Adult: 20-220 Child: 104-380	U/L
GGT [Gamma Glutamyl Transferase]	10.2	7-32	U/L

*Please correlate with clinical conditions.

End of the report

Lab Technician / Technologist
Ranit Bhattacharjee

Kristi Chatterjee
DR. KRISTI CHATTERJEE
MBBS, MD (PATHOLOGY)
CONSULTANT PATHOLOGIST



Patient Name: MR. DEBASHISH KUNAL
UHID/MR No.: FSIN.0000015562
Visit Date: 10.09.2022
Sample collected on: 10.09.2022
Ref Doctor: SELF

Age/Gender: 34 Years / Male
OP Visit No.: FSINOPV18640
Reported on: 10.09.2022
Specimen: BLOOD

DEPARTMENT OF LABORATORY MEDICINE

<u>TEST NAME</u>	<u>RESULT</u>	<u>BIOLOGICAL REFERENCE INTERVALS</u>	<u>UNITS</u>
BLOOD UREA NITROGEN (BUN) Method: Calculated	12.28	8 - 20	mg/ dl
CREATININE Methodology: Jaffe Reaction Instrument Used: FULLY AUTOMATED ANALYZER EM-200	1.10	Male: 0.7-1.4 Female: 0.6-1.2 Newborn: 0.3-1.0 Infant: 0.2-0.4 Child: 0.3-0.7 Adolescent: 0.5-1.0	mg/dl
BUN: CREATININE RATIO	11.1		
URIC ACID Method: Uricase	5.20	Female: 2.6 - 6.0 Male: 3.4 - 7.0	mg/dl

End of the report

Results are to be correlate clinically

Lab Technician / Technologist
Ranit Bhattacharjee

Kristi Chatterjee

DR. KRISTI CHATTERJEE
MBBS, MD (PATHOLOGY)
CONSULTANT PATHOLOGIST



Patient Name: MR. DEBASHISH KUNAL
UHID/MR No.: FSIN.0000015562
Visit Date: 10.09.2022
Sample collected on: 10.09.2022
Ref Doctor: SELF

Age/Gender: 34 Years / Male
OP Visit No.: FSINOPV18640
Reported on: 10.09.2022
Specimen: BLOOD

DEPARTMENT OF LABORATORY MEDICINE

<u>TEST NAME</u>	<u>RESULT</u>	<u>BIOLOGICAL REFERENCE INTERVALS</u>	<u>UNIT</u>
TSH:THYROID STIMULATING HORMONE-SERUM Method : CLIA	1.47	0.35-5.50	μIU/ml
TOTAL T3: TRI IODOTHYRONINE – SERUM Method : CLIA	1.05	0.87 – 1.78	ng/dl
TOTAL T4: THYROXINE – SERUM Method : CLIA	8.70	8.09 – 14.03	μg/Dl

Comment:

Note :>1. TSH levels are subject to circadian variation, reaching peak levels between 2 - 4.a.m. and at a minimum between 6-10 pm . The variation is of the order of 50% . hence time of the day has influence on the measured serum TSH concentrations
> 2. Values <0.03 μIU/mL need to be clinically correlated due to presence of a rare TSH variant in some individuals.
Clinical Use:> Primary Hypothyroidism > Hyperthyroidism > Hypothalamic – Pituitary hypothyroidism
> Inappropriate TSH secretion > Nonthyroidal illness > Autoimmune thyroid disease
>Pregnancy associated thyroid disorders > Thyroid dysfunction in infancy and early childhood.

Results are to be correlate clinically .

End of the report

Lab Technician / Technologist
Ranit Bhattacharjee

Kristi Chatterjee
DR. KRISTI CHATTERJEE
MBBS, MD (PATHOLOGY)
CONSULTANT PATHOLOGIST



Patient Name: MR. DEBASHISH KUNAL
UHID/MR No.: FSIN.0000015562
Visit Date: 10.09.2022
Sample collected on: 10.09.2022
Ref Doctor: SELF

Age/Gender: 34 Years / Male
OP Visit No.: FSINOPV18640
Reported on: 10.09.2022
Specimen: URINE

CLINICAL PATHOLOGY

URINE FOR ROUTINE EXAMINATION

Test Name	Result	Unit	Method
PHYSICAL EXAMINATION			
QUANTITY	20	ml	Container Measurement
COLOUR	Pale yellow		Naked Eye Observation
APPEARANCE	Slightly hazy		Naked Eye Observation
REACTION	Acidic		Multiple Reagent Strip
SPECIFIC GRAVITY	1.010		Multiple Reagent Strip
CHEMICAL EXAMINATION			
BLOOD	Nil		Multiple Reagent Strip
ALBUMIN	Nil		Multiple Reagent Strip / Heat & Acetic Acid
BILE PIGMENT	Nil		Fuchet's Test
BILE SALT	Nil		Hey's Sulphur Test
KETONE BODIES	Nil		Multiple Reagent Strip / Rothera Test
SUGAR	Nil		Multiple Reagent Strip / Benedict
MICROSCOPIC EXAMINATION			
PUS CELL	3-4	/HPF	Light Microscopy
RBC	Not found	/HPF	Light Microscopy
EPITHELIAL CELL	2-3	/HPF	Light Microscopy
MICRO ORGANISM	Present (+)		Light Microscopy
Others	Not found		

Note : Any Abnormal Chemical Analysis Rechecked By Respective Manual Method
*** End of Report***

Lab Technician / Technologist
Madhumita Biswas

Kristi Chatterjee
DR. KRISTI CHATTERJEE
MBBS, MD (PATHOLOGY)
CONSULTANT PATHOLOGIST



DEPARTMENT OF RADIOLOGY X-RAY OF CHEST (PA) VIEW

MR. NO- FSIN.0000000

SEX-MALE

NAME: -DEBASHISH KUNAL

EXAMINATION DATE-10/09/2022

AGE-34YRS

REPORT DATE-10/09/2022

REF DR. SELF

FINDINGS:

- Bilateral accentuated pulmonary vascular marking noted.
- Tracheal shadow is in the midline.
- Bilateral CP angle are clear
- Both hila appear normal .
- CTR appears normal .
- No definite bone fracture is noted.

lll

DR.ARNAB MANDAL

MD, Physician, PGDUS (Delhi) CEBT-USG (WBUHS KOLKATA)
Fellow of Jefferson Ultrasound Radiology and Education Institute
Philadelphia Ex-Radiology Resident (S.E.Railway)
Regd.No:72022(WBMC)



NAME: MR. DEBASHISH KUNAL	MR NO: FSIN-0000	DATE: 10/09/2022
AGE : 34 YRS	SEX: MALE	REF.BY: SELF

ULTRASOUND OF WHOLE ABDOMEN

LIVER: Liver is **Enlarged** in size (**19.29cm**), shape, outline and echotexture. The intrahepatic tubular structures are normal. No focal area of altered echogenicity is noted. The porta hepatis is normal. The common bile duct measures (**4 cm**) in diameater. The portal vein measures (**10 cm**) at porta.

GALLBLADDER: Gall bladder is normal. Wall is normal. No calculus or mass is seen within the gall bladder.

PANCREAS: It is normal in size, Shape, Outline and echotexture. Pancreatic duct is not dilated.

SPLEEN: It is normal in size (**10.23 cm**), Shape, Outline and echotexture. No parenchymal lesion is noted.

BOTH KIDNEYS: Both kidneys are normal in position, size, shape, outline and echotexture. The cortico medullary differentiation is maintained. No calculus or hydronephrosis is seen.

RIGHT KIDNEY measures (**12.15 cm**).

LEFT KIDNEY measures (**11.96 cm**).

URINARY BLADDER: It is well distended with normal wall thickness. No calculus or mass is seen within the urinary bladder. The post void residual volume of urine is insignificant.

PROSTATE: It is **marginally enlarged** in size, shape & homogenous echotexture. The prostatic outline is smooth. The periprostatic plane is normal. It is normal in size measures **3.80cmX4.03cmX3.68cm VOL = 29.48 gms.**

IMPRESSION:

- HEPATOMEGALY GR I FATTY INFILTRATION.
- ENLARGED PROSTATE (MARGINALLY).



A.K.ROY

M.B.B.S, Dip BMSc, DTM&H (Cal)

Certificate on CEBT Abdomino Pelvic, USG(WBHSU)

NAME: MR. DEBASHISH KUNAL	MR NO: FSIN-0000	DATE : 10.09.2022
AGE: 34 YRS	SEX: MALE	REF BY: SELF

ECG REPORT

HR : 73 b/min
 AXIS : NORMAL
 RHYTHM : SINUS
 PR INTERVAL : 0.14 sec
 QT INTERVAL : 0.376sec
 QRS DURATION : 0.108 sec
 T-WAVE : NORMAL

IMPRESSION:

- RESTING ECG WITHIN NORMAL LIMITS.

Shri Ha Prasad Upadhyay

DR.S.P.UPADHYAY
MBBS,DTDC,M
Physician & Chest specialist



Patient Name: DEBASHISH KUNAL 34/M

Resting ECG Report

September 10, 2022

QT / QTc : 0.376 / 0.417 Sec

PR Interval: 0.14 sec

RR Interval: 0.81 sec

HR : 73 bpm

BP : 120 / 70 mmHg

Time: 13:36:40

P-QRS-T Axis (36) (-16) (-21) deg

QRS Duration : 0.108 Sec

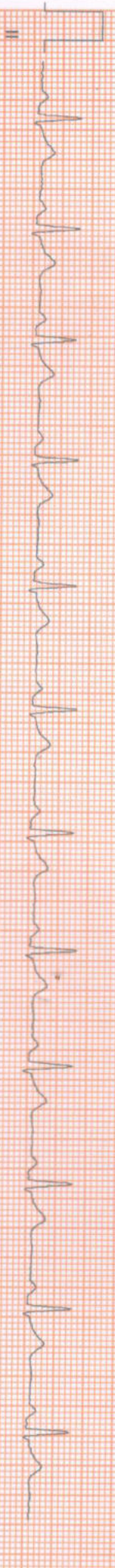
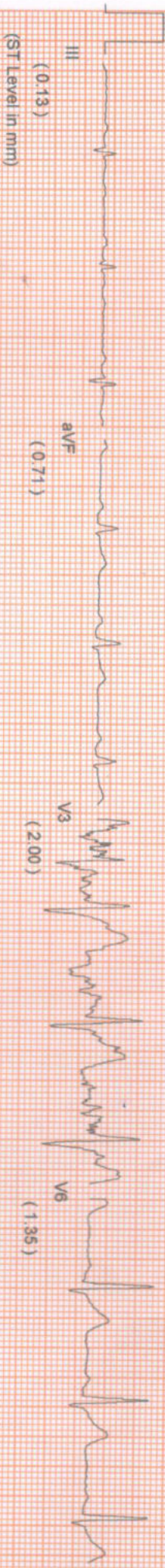
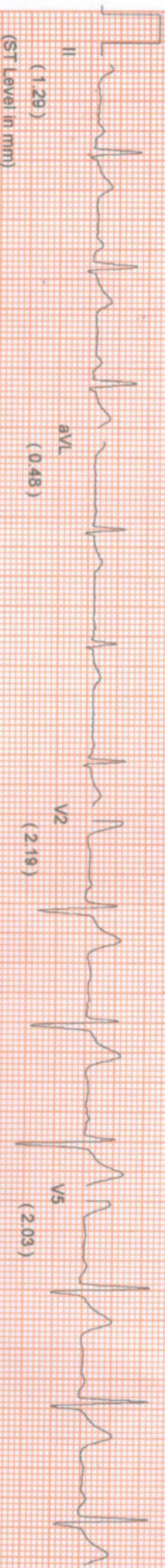
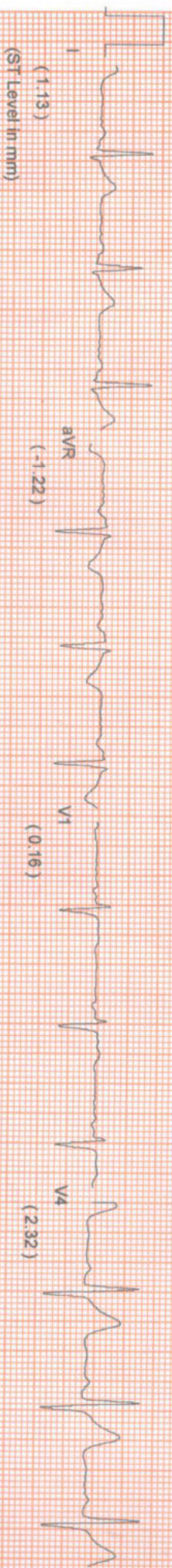

Comments :-

PATIENT ID : HEIGHT : 180 Cm WEIGHT : 104.00 Kg

PATIENT NAME : DEBASHISH KUNAL 34/M

PROTOCOL : BRUCE

STAGE : Pre-Test

ST Levels (mm) / ST Slope (mV/s) measured at 80 ms Post J

Linked Median Report

September 10, 2022 01:50 pm

Report time : 01:50 pm

PHASE TIME : 00:28
STAGE DURATION : 00:00
HR : 92 bpm
QRS Lead : V5
SPEED : 0.0 kmph
GRADE : 0.0
BP : 120 / 70 mm
METS : 1.00

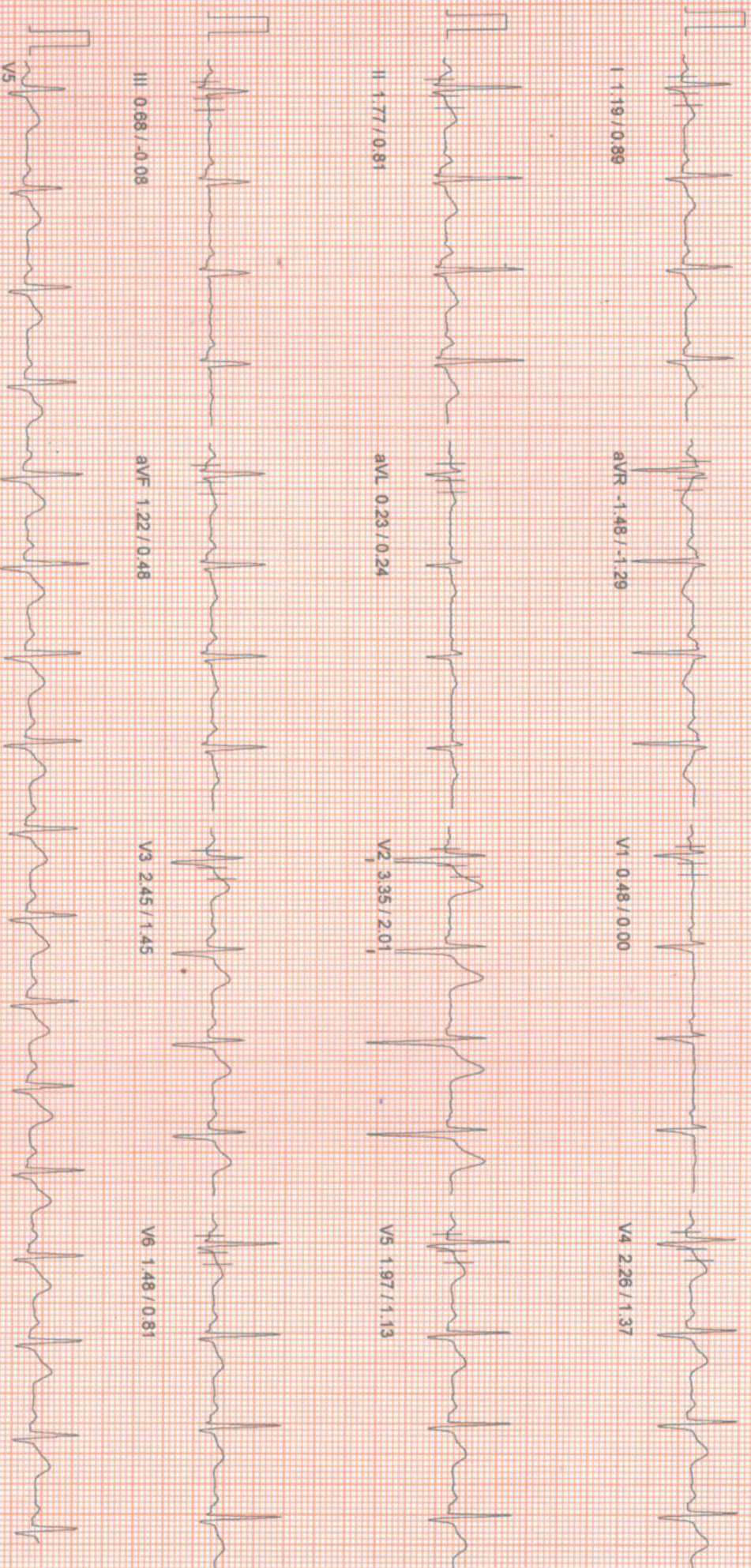

100 HZ

10mm/mv 25mm/sec

NASAN (C) ST-VI/RS Standard BL 6.91, Unit Ver 4.20

PATIENT NAME : DEBASHISH KUNAL 34/M
 HEIGHT : 180 Cm WEIGHT : 104.00 Kg
 PROTOCOL : BRUCE
 STAGE : Supine
 ST Levels (mm) / ST Slope (mV/s) measured at 80 ms Post J

September 10, 2022 01:50 pm
 Report time : 01:51 pm
 PHASE TIME : 01:10
 STAGE DURATION : 00:00
 SPEED: 0.0 kmph
 HR : 92 bpm
 GRADE: 0.0
 QRS Lead : V5
 BP : 120 / 70 mm
 METs : 1.00

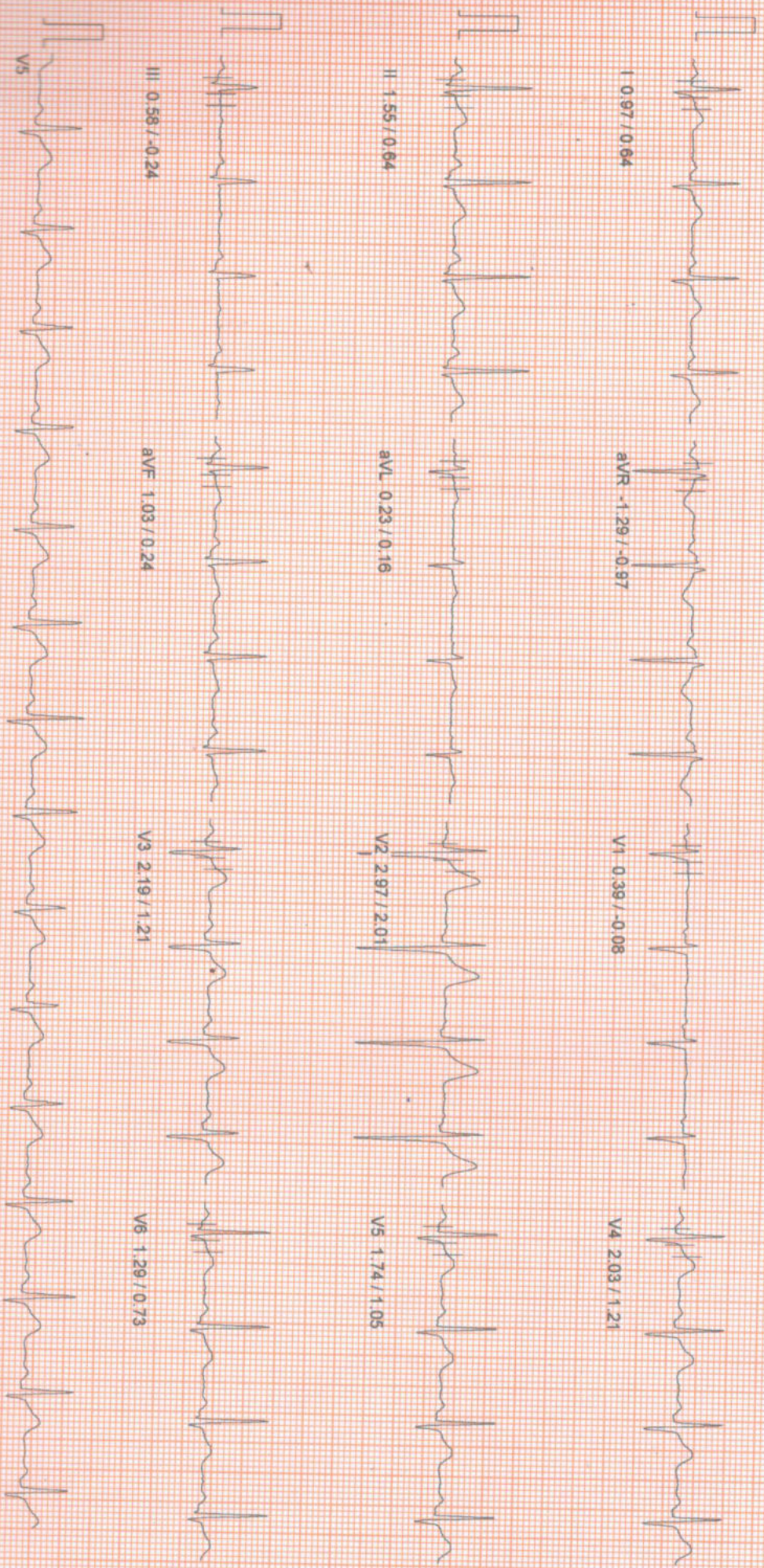

100 Hz

10mm/mv 25mm/sec

MASAM (C) ST-Win Standard BL 0.91, Unit Ver A 20

Linked Median Report

PATIENT NAME : DEBASHISH KUNAL 34/M
HEIGHT : 180 Cm WEIGHT : 104.00 Kg
PROTOCOL : BRUCE
STAGE : Standing
ST Levels (mm) / ST Slope (mV/s) measured at 80 ms Post J

Report time : 01:51 pm
PHASE TIME : 01:27
STAGE DURATION : 00:00
HR : 95 bpm
QRS Lead : V5
SPEED : 0.0 kmph
GRADE : 0.0
BP : 120 / 70 mm
METS : 1.00

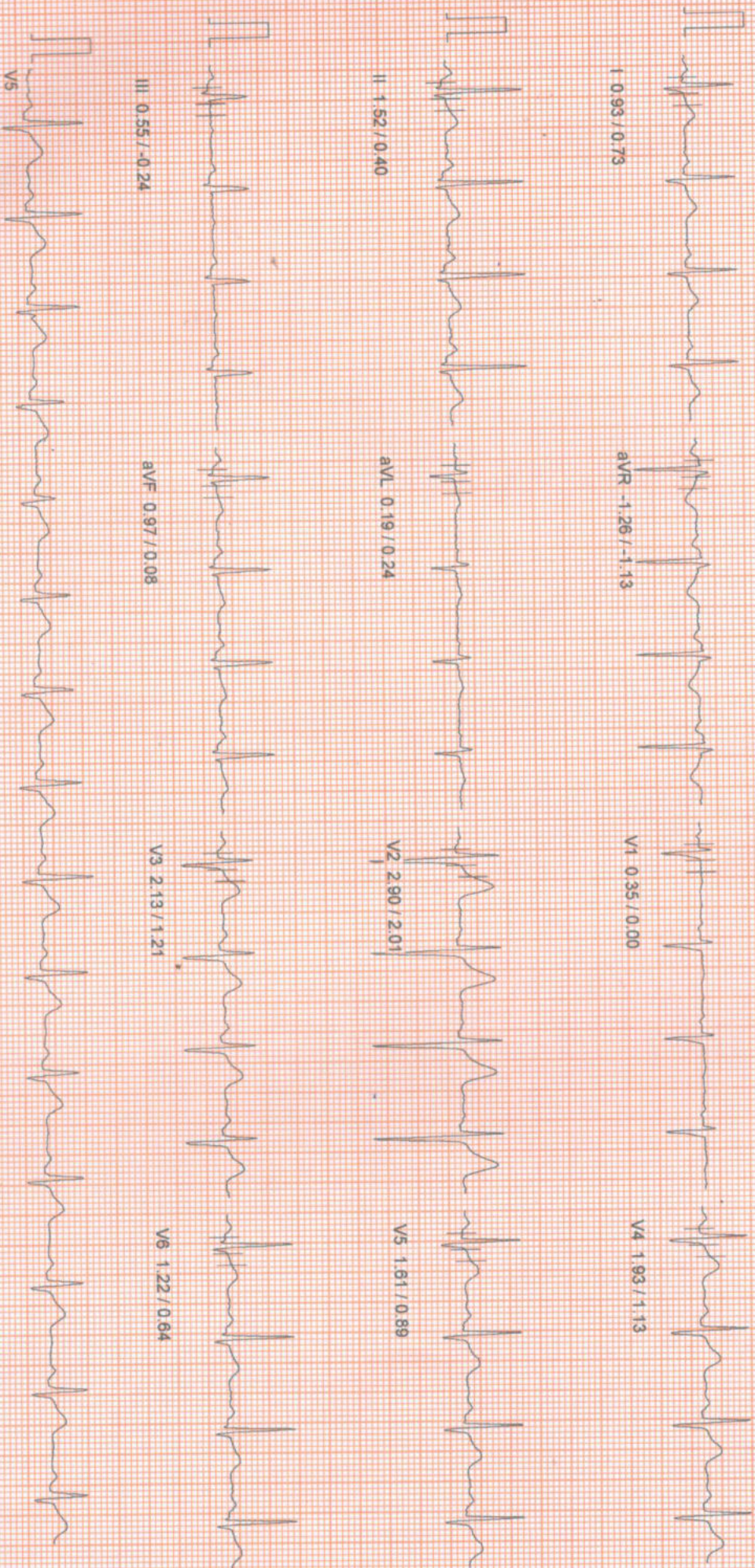

100 Hz

10mm/mv 25mm/sec
NASAN (C) ST-Win Standard BL 6.91, Unit Ver 4.20

PATIENT NAME : DEBASHISH KUNAL 34/M
HEIGHT : 180 Cm WEIGHT : 104.00 Kg

Linked Median Report

September 10, 2022 01:50 pm

PROTOCOL : BRUCE
STAGE : Hyper/Ventilation
ST Levels (mm) / ST Slope (mV/s) measured at 80 ms Post J

Report time : 01:51 pm
PHASE TIME : 01:47
STAGE DURATION : 00:00
HR : 92 bpm
QRS Lead : V5
SPEED: 0.0 kmph
GRADE: 0.0
BP : 120 / 70 mm
METs : 1.00

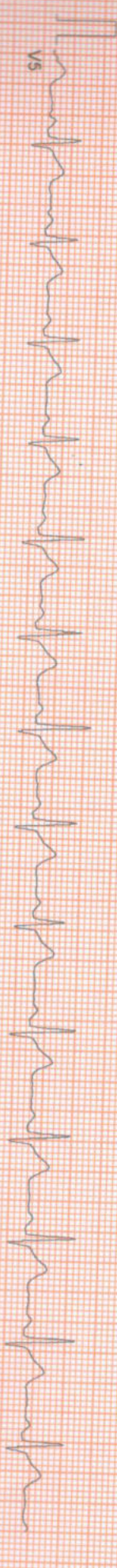
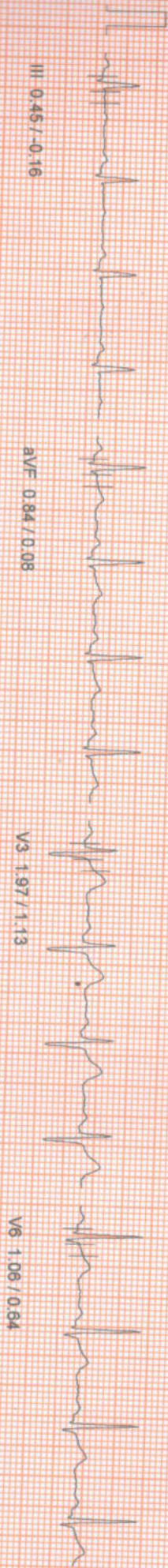
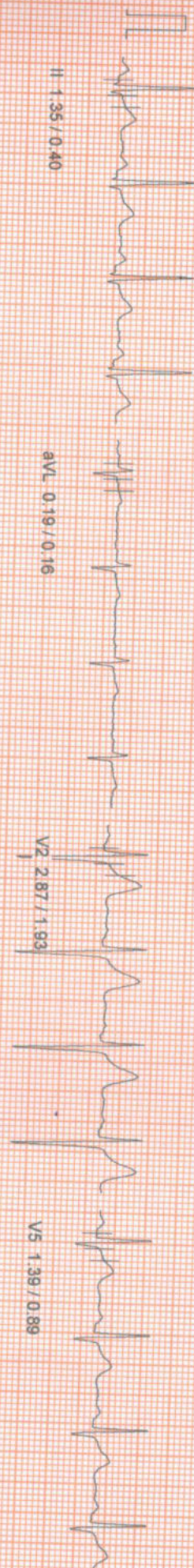

100 Hz

10mm/mv 25mm/sec

NASDAQ (C) ST-Win Standard BL 6.04, Unit Ver 4.20

Linked Median Report

PATIENT NAME : DEBASHISH KUNAL 34/M
 HEIGHT : 180 Cm WEIGHT : 104.00 Kg
 PROTOCOL : BRUCE
 STAGE : Wait For Exercise
 ST Levels (mm) / ST Slope (mV/s) measured at 80 ms Post J

PHASE TIME : 02:30 SPEED: 0.0 kmph
 STAGE DURATION : 00:00 GRADE: 0.0
 HR : 98 bpm BP : 120 / 70 mm
 QRS Lead : V5 METs : 3.40

Report time : 01:52 pm

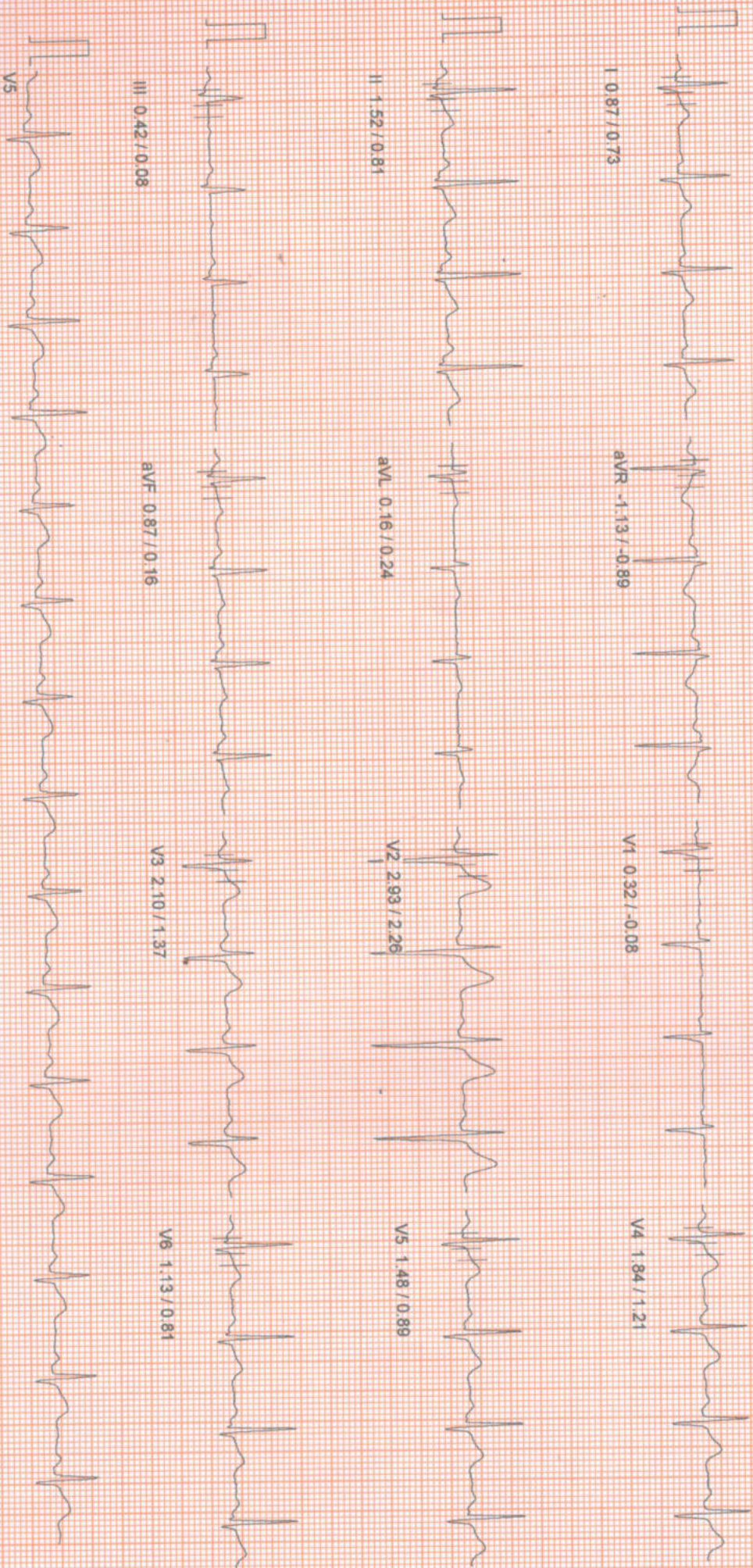

100mm/25mm/Sec
 100 HZ
 NASAN(C) ST-Win Standard BL 6.91, Unit Ver 4.20

PATIENT NAME : DEBASHISH KUNAL 34/M
HEIGHT : 180 Cm WEIGHT : 104.00 Kg
PROTOCOL : BRUCE
STAGE : Exercise Stage 1
ST Levels (mm) / ST Slope (mV/s) measured at 80 ms Post J

September 10, 2022 01:50 pm
Report time : 01:55 pm
PHASE TIME : 03:00
STAGE DURATION : 03:00
HR : 124 bpm
CRS Lead : V5
SPEED : 2.7 kmph
GRADE : 10.0
BP : 130 / 70 mm
METS : 5.70

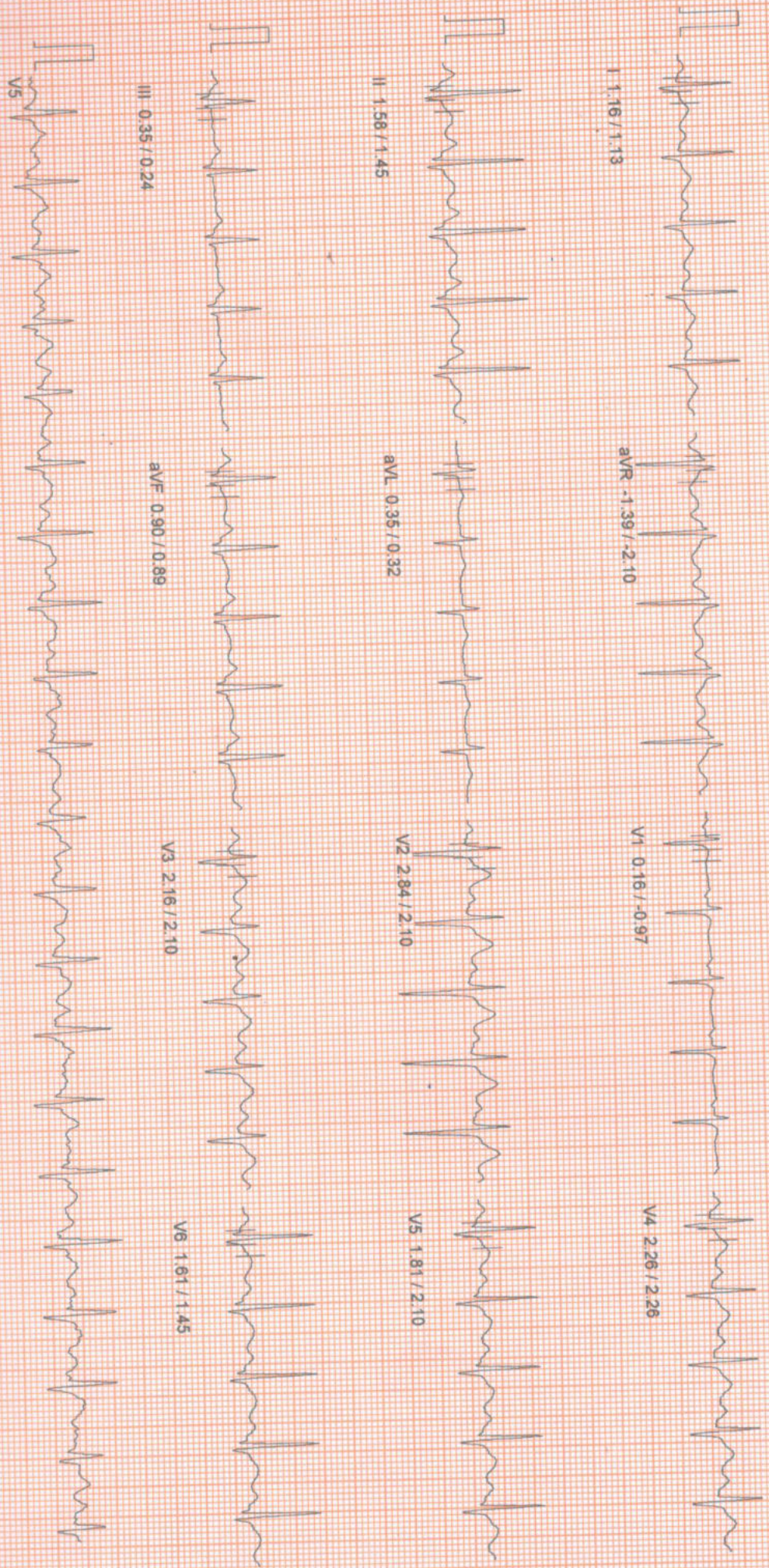

Linked Median Report

PATIENT ID : HEIGHT : 180 Cm WEIGHT : 104.00 Kg
PATIENT NAME : DEBASHISH KUNAL 34/M
PROTOCOL : BRUCE
STAGE : Exercise Stage 2
ST Levels (mm) / ST Slope (m/v/s) measured at 80 ms Post J

September 10, 2022 01:50 pm
Report time : 01:58 pm
PHASE TIME : 06:00 SPEED: 4.0 kmph
STAGE DURATION : 03:00 GRADE: 12.0
HR : 148 bpm BP : 140 / 80 mm
QRS Lead : V5 METs : 8.00



I 1.00 / 0.64

aVR -1.16 / -2.50

V1 -0.55 / -1.45

V4 1.77 / 2.42

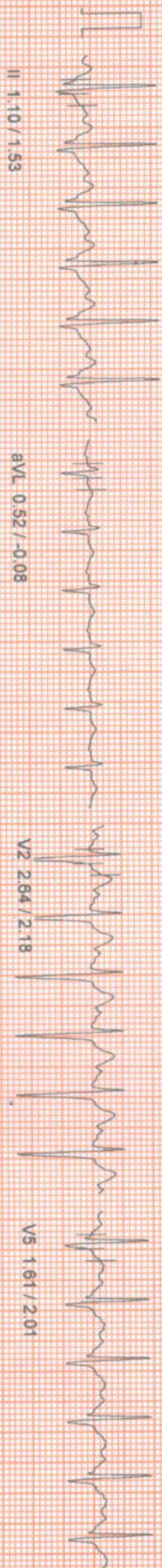

II 1.10 / 1.53

aVL 0.52 / -0.08

V2 2.64 / 2.18

V5 1.61 / 2.01



III 0.16 / -0.08

aVF 0.61 / 1.13

V3 1.90 / 2.26

V6 0.93 / 1.86

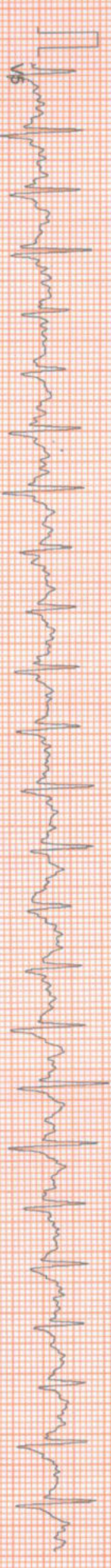

V6

100 Hz

10mm/mv 25mm/sec

NASAN (C) ST-Win Standard BL 6.91, Unit Ver 4.20

PATIENT ID : HEIGHT : 180 Cm WEIGHT : 104.00 Kg
PATIENT NAME : DEBASHISH KUNAL 34/M
PROTOCOL : BRUCE
STAGE : Exercise Stage 3
ST Levels (mm) / ST Slope (mV/s) measured at 80 ms Post J

September 10, 2022 01:50 pm
Report time : 02:01 pm
PHASE TIME : 09:00 SPEED: 5.5 kmph
STAGE DURATION : 03:00 GRADE: 14.0
HR : 173 bpm BP : 150 / 90 mm
CRS Lead : V5 METs : 10.60

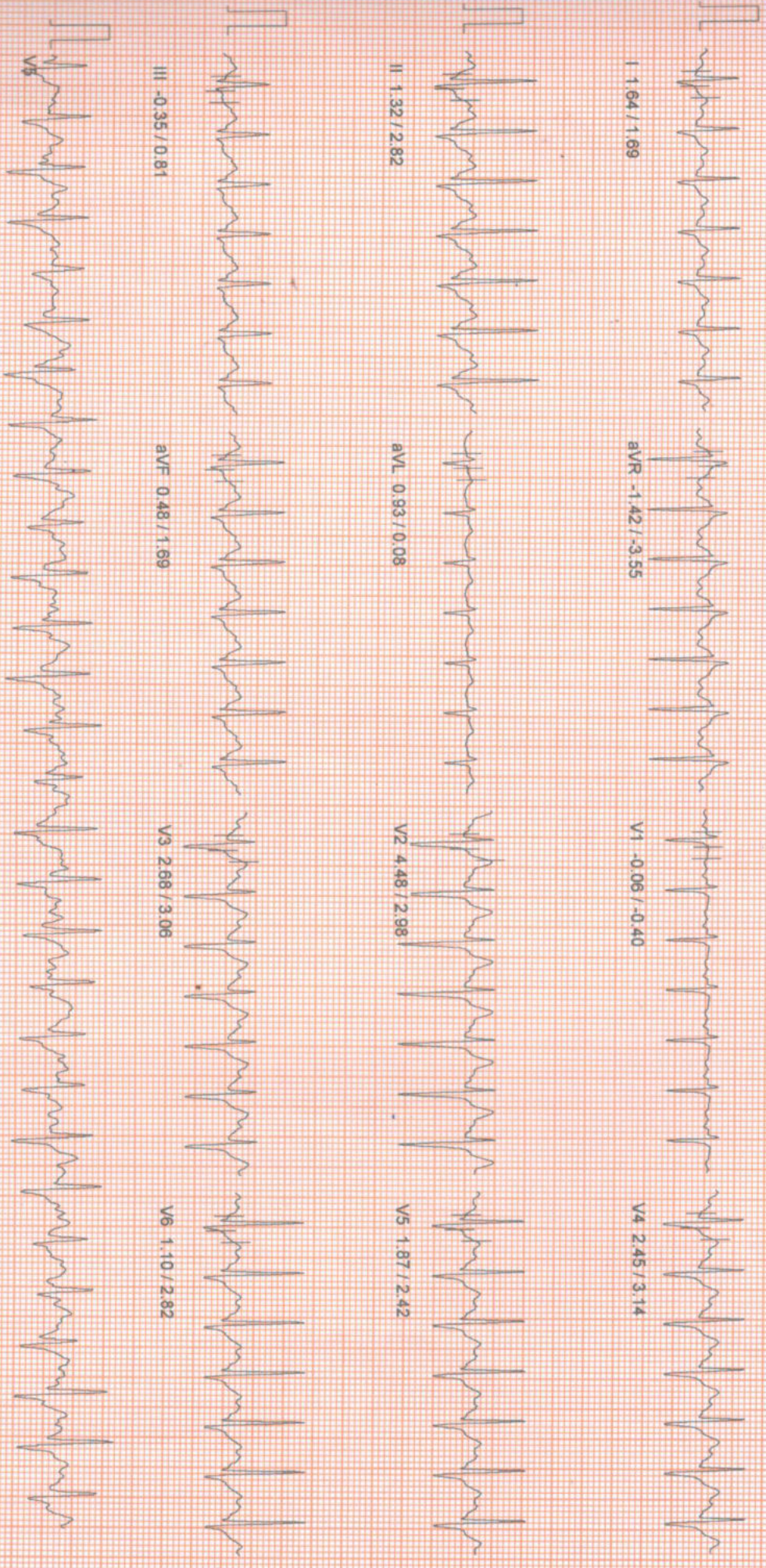

100 HZ
10mm/mv, 25mm/sec
NASAN (C) ST-Win Standard Bl. 6.91, Unit Ver 4.20

PATIENT ID : HEIGHT : 180 Cm WEIGHT : 104.00 Kg
PATIENT NAME : DEBASHISH KUNAL 34/M
PROTOCOL : BRUCE
STAGE : Peak Exercise
ST Levels (mm) / ST Slope (mV/s) measured at 80 ms Post J

September 10, 2022 01:50 pm
Report time : 02:01 pm
PHASE TIME : 09:02
STAGE DURATION : 00:01
HR : 173 bpm
QRS Lead : V5
SPEED : 6.8 kmph
GRADE : 16.0
BP : 150 / 90 mm
METS : 10.60



I 1.64 / 1.69

aVR -1.42 / -3.55

V1 -0.06 / -0.40

V4 2.45 / 3.14



II 1.32 / 2.82

aVL 0.93 / 0.08

V2 4.48 / 2.98

V5 1.87 / 2.42



III -0.35 / 0.81

aVF 0.48 / 1.99

V3 2.68 / 3.06

V6 1.10 / 2.82



V5

10mm/mv, 25mm/sec
100 HZ
NASAN (C) ST-Win Standard BL 6.91, Unit Ver 4.20

PATIENT ID : HEIGHT : 180 Cm WEIGHT : 104.00 Kg

Linked Median Report

September 10, 2022 01:50 pm

PATIENT NAME : DEBASHISH KUNAL 34/M

Report time : 02:02 pm

PROTOCOL : BRUCE

STAGE : Recovery

ST Levels (mm) / ST Slope (mV/s) measured at 80 ms Pgs1 J

PHASE TIME : 09:02 SPEED: 0.0 kmph
 STAGE DURATION : 01:00 GRADE: 0.0
 HR : 147 bpm BP : 150 / 90 mm
 QRS Lead : V5 METs : 1.00

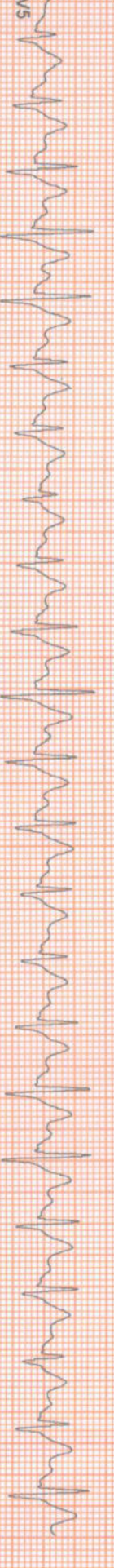
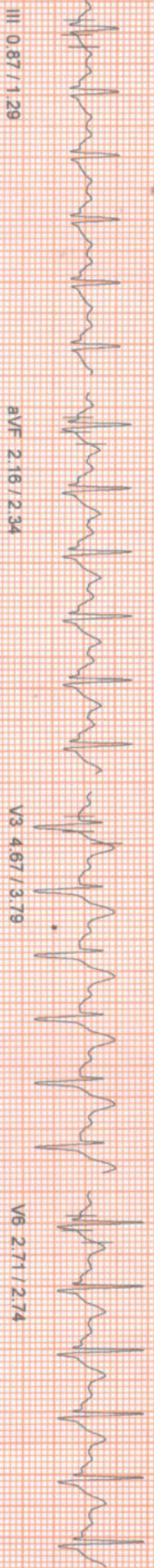
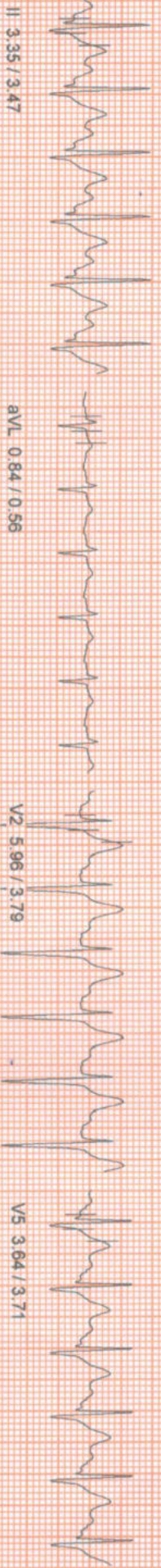

100 HZ

10mm/mv, 25mm/sec

NASAN (C) ST-Wn Standard BL 6.91, Unit Ver 4.20

PATIENT ID : HEIGHT : 180 Cm WEIGHT : 104.00 Kg
PATIENT NAME : DEBASHISH KUNAL 34/M
PROTOCOL : BRUCE
STAGE : Recovery
ST Levels (mm) / ST Slope (mV/s) measured at 80 ms Post J

Linked Median Report

September 10, 2022 01:50 pm
Report time : 02:03 pm
PHASE TIME : 09:02
STAGE DURATION : 02:00
HR : 120 bpm
ORP Lead : V5
SPEED: 0.0 kmph
GRADE: 0.0
BP : 150 / 90 mm
METS : 1.00

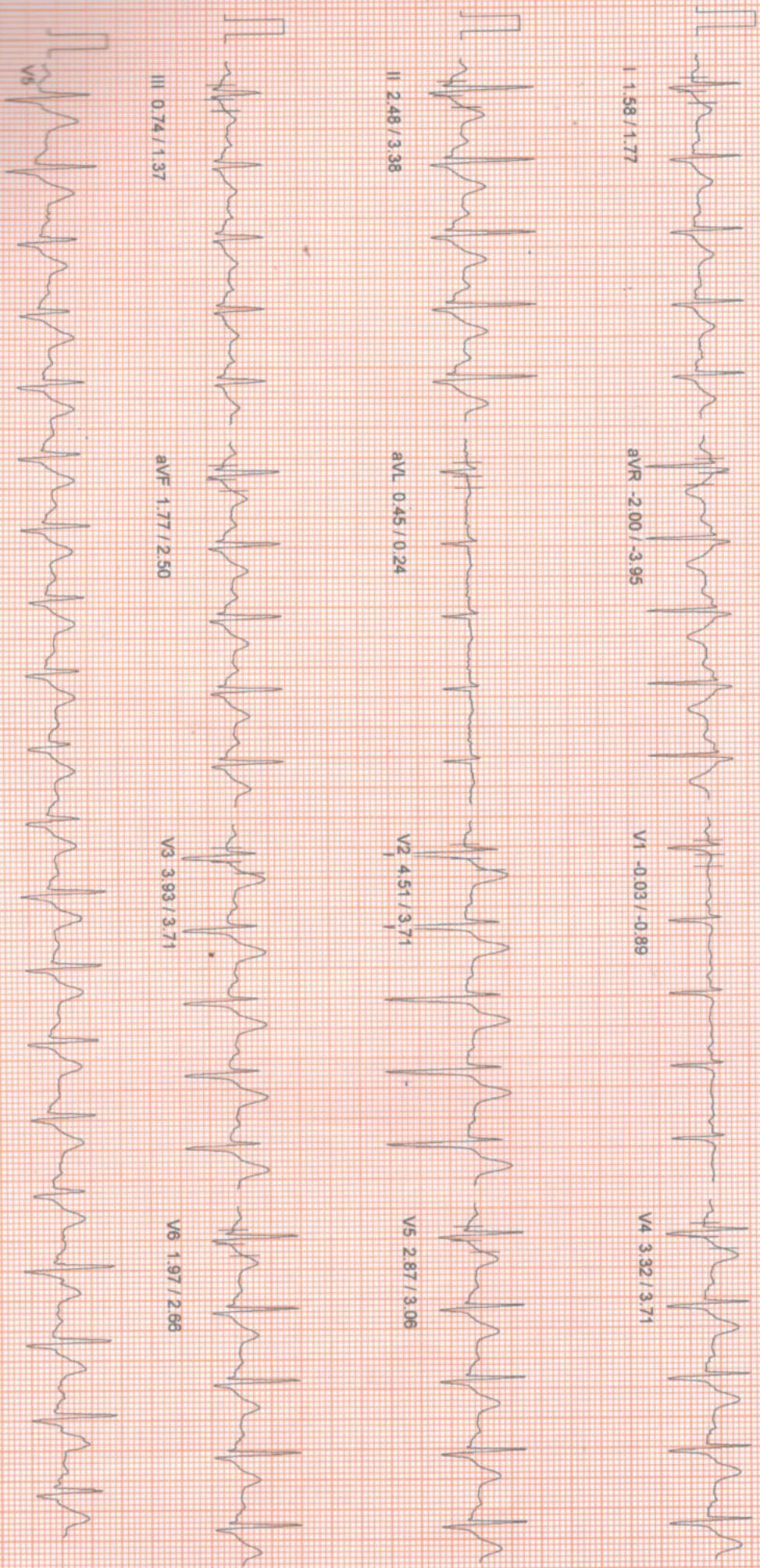

PATIENT ID : HEIGHT : 180 Cm WEIGHT : 104.00 Kg

PATIENT NAME : DEBASHISH KUNAL 34/M

PROTOCOL : BRUCE

STAGE : Recovery

ST Levels (mm) / ST Slope (mV/s) measured at 80 ms Post J

Linked Median Report

September 10, 2022 01:50 pm

Report time : 02:04 pm

PHASE TIME : 09:02 SPEED: 0.0 kmph

STAGE DURATION : 03:00 GRADE: 0.0

HR : 109 bpm BP : 140 / 80 mm

QRS Lead : V5 METS : 1.00

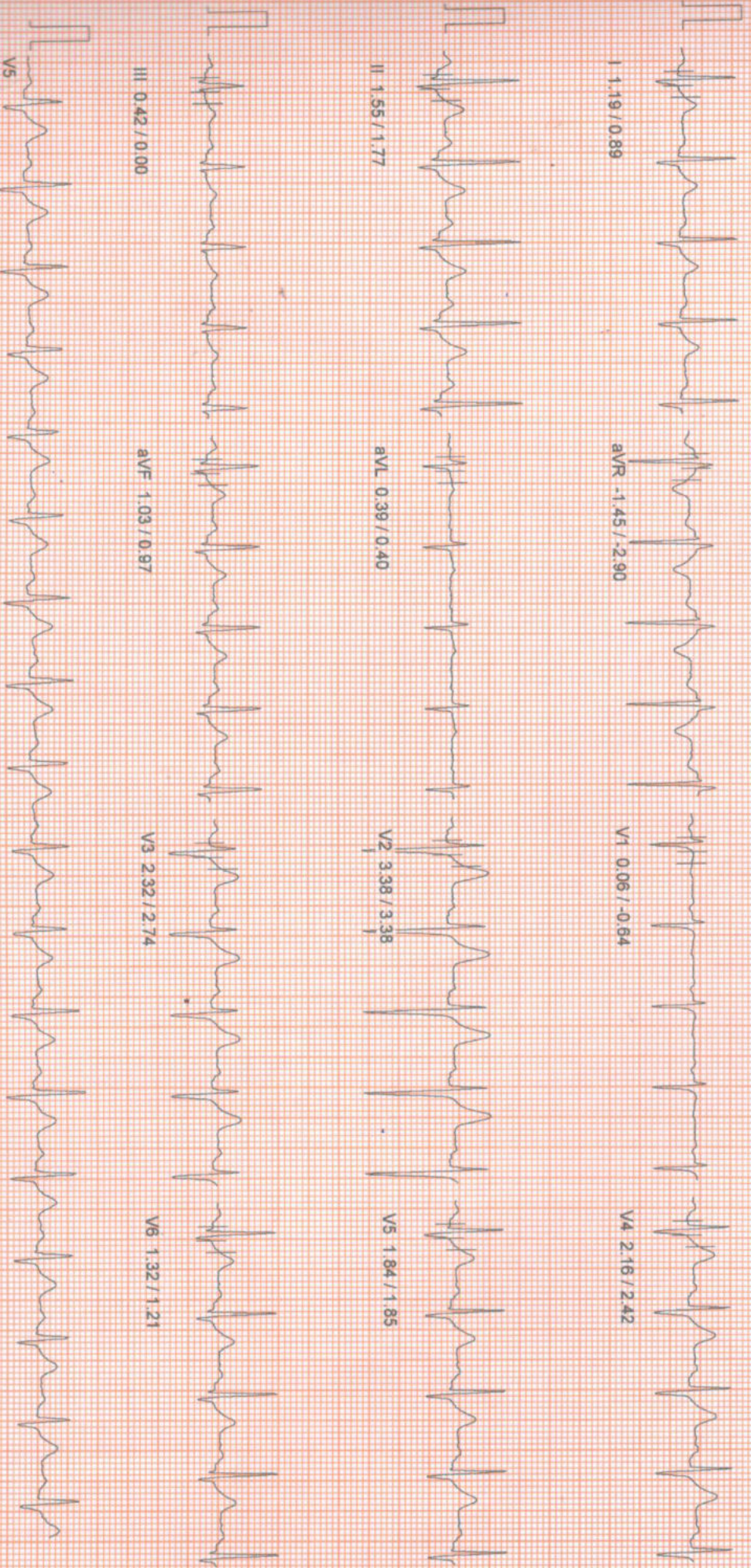

100 Hz

10mm/mv 25mm/sec

NASAN (C) ST-Win Standard BL 6.91, Unit Ver 4.20

HEIGHT : 180 Cm WEIGHT : 104.00 Kg

DEBASHISH KUNAL 34/M

BRUCE

ST Tables

September 10, 2022

01:50 pm

Report time

01:50 pm

APOLLO CLINIC @ OM TOWER
 Opp. of Rabintra Bharati University
 T. Road, Kolkata - 700 002
 Email: sintimor@theapolloclinic.com
 sathyincreditpvttd@gmail.com

ST LEVER 3
 +91 8521 66666
 ST LEVER 3
 +91 8521 66666
 ST LEVER 3
 +91 8521 66666

Phase	I	II	III	aVR	aVL	aVF	V1	V2	V3	V4	V5	V6
Pre-Test	1.1	1.8	0.6	-1.5	0.3	1.2	0.4	3.1	2.4	2.2	1.9	1.5
Supine	1.0	1.5	0.6	-1.3	0.2	1.1	0.5	3.1	2.2	2.0	1.7	1.3
Standing	0.9	1.5	0.5	-1.2	0.2	1.0	0.4	2.9	2.1	1.9	1.6	1.2
HyperVentilation	1.0	1.5	0.5	-1.2	0.2	1.0	0.4	2.9	2.1	1.9	1.6	1.2
Wait For Exercise	0.9	1.5	0.4	-1.1	0.2	0.9	0.3	2.9	2.1	1.8	1.5	1.1
Exercise Stage 1	1.1	1.6	0.4	-1.4	0.3	0.9	0.2	2.9	2.1	2.2	1.8	1.5
Exercise Stage 2	0.9	1.1	0.0	-0.9	0.5	0.5	-0.3	2.6	1.7	1.9	1.4	1.1
Exercise Stage 3	1.1	-0.2	-1.3	-0.5	1.2	-0.8	-0.2	3.8	2.0	2.1	1.2	0.1
Peak Exercise	1.1	-0.2	-1.3	-0.5	1.2	-0.8	-0.2	3.8	2.0	2.1	1.2	0.1
Recovery 1	2.5	3.4	0.9	-2.7	0.8	2.2	-0.2	6.0	4.7	4.2	3.6	2.7
Recovery 3	1.2	1.5	0.4	-1.5	0.4	1.0	0.1	3.4	2.3	2.2	1.8	1.3

Phase	I	II	III	aVR	aVL	aVF	V1	V2	V3	V4	V5	V6
Pre-Test	0.7	0.9	-0.2	-1.1	0.1	0.3	-0.2	1.8	1.4	1.3	1.1	0.8
Supine	0.8	0.6	-0.2	-1.1	0.2	0.3	0.1	2.0	1.2	1.2	1.0	0.7
Standing	0.6	0.4	-0.2	-1.0	0.2	0.1	0.0	2.0	1.2	1.1	0.9	0.6
HyperVentilation	0.7	0.5	-0.2	-1.0	0.2	0.1	0.0	2.1	1.2	1.1	0.9	0.6
Wait For Exercise	0.7	0.8	0.1	-0.9	0.2	0.2	-0.1	2.3	1.4	1.2	0.9	0.8
Exercise Stage 1	1.1	1.5	0.3	-2.1	0.3	1.0	-0.9	2.0	1.9	2.3	2.0	1.5
Exercise Stage 2	0.6	1.4	0.1	-2.3	0.0	0.9	-1.2	1.9	1.8	2.4	1.3	2.0
Exercise Stage 3	1.5	2.1	0.5	-3.3	0.4	1.1	-0.6	3.0	3.1	3.2	2.5	2.4
Peak Exercise	1.5	2.1	0.5	-3.3	0.4	1.1	-0.6	3.0	3.1	3.2	2.5	2.4
Recovery 1	2.2	3.5	1.3	-5.7	0.6	2.3	-1.3	3.8	3.8	3.9	3.7	2.7
Recovery 3	0.9	1.8	0.0	-2.9	0.4	1.0	-0.6	3.4	2.7	2.4	1.9	1.2

Summary Report

Report time :
September 10, 2022

01:50pm
01:50pm

APOLLO CLINIC @ OM TOWER
Opp. of Rabintra Bharati University

PATIENT ID :
PATIENT NAME : DEBASHISH KUNAL 34/M

PROTOCOL : BRUCE
PATIENT HEIGHT : 180 Cm
PATIENT WEIGHT : 104.00 Kg

Ref. By : Not Applicable
(Not Applicable)

OBJECT OF TEST : SCREENING
RISK FACTOR : NIL
ACTIVITY : VERY ACTIVE
MEDICATION :

BRIEF HISTORY :
OTHER INVESTIGATION : NIL
REASON FOR TERMINATION : TARGET HEART RATE ACHIEVED
EXERCISE TOLERANCE : VERY GOOD
EXERCISE INDUCED ARRHYTHMIA : NIL
HAEMO RESPONSE : ADEQUATE
CHRONO RESPONSE : ADEQUATE
FINAL IMPRESSION : NEGATIVE STRESS TEST FOR PROVOCABLE MYOCARDIAL ISCHEMIA .



Siddhartha Kundu
MBBS(KOL), PGDCC, CCEBDM

NASAN (C) ST-Win Standard BL 6.91, Unit Ver 2.00

APOLLO CLINIC @ OM TOWER
Opp. of Rabintra Bharati University

+91 98521 66666

+91 98521 66666

Licensee : Satyam Credit Pvt. Ltd.
36C, B. T. Road, Kolkata - 700 002
E-mail : sinthimor@theapolloclinic.com

Summary Report

Report time :
September 10, 2022

01:50 pm
01:50 pm

APOLLO CLINIC @ OM TOWER
Opp of Rabin Dr. Barati University
Licensee : Satyam Credit Pvt. Ltd.
36C B. T. Road, Kolkata - 700 002
satyamcredit@ridd@gmail.com
sinthimor@ridd@gmail.com

PATIENT NAME : DEBASHISH KUNAL 34/M
BRUCE
PATIENT HEIGHT : 180 Cm
PATIENT WEIGHT : 104.00 Kg

PATIENT ADD :
Ref. By : Not Applicable
(Not Applicable)

Stage	Speed (Kmph) / Grade (%)	HR bpm	BP mmHg	R.P.P. X 1000	METS	ST Level I	Stage Comments
Pre-Test	00:28 0.00 / 0.00	92	0 / 0	0	1.00	1.13	
Supine	00:41 0.00 / 0.00	92	120 / 70	11	1.00	1.03	
Standing	00:16 0.00 / 0.00	95	120 / 70	11	1.00	0.90	
Hyperventilation	00:20 0.00 / 0.00	92	120 / 70	11	1.00	0.97	
Walk For Exercise	00:43 0.00 / 0.00	98	120 / 70	11	1.00	0.87	
Exercise Stage 1	03:00 2.70 / 10.00	124	130 / 70	16	5.70	1.13	
Exercise Stage 2	03:00 4.00 / 12.00	148	140 / 80	20	8.00	0.93	
Exercise Stage 3	03:00 5.50 / 14.00	173	150 / 90	25	10.60	1.10	
Peak Exercise	00:02 6.80 / 16.00	173	150 / 90	25	10.60	1.10	
Recovery 1	01:00 0.00 / 0.00	142	150 / 90	21	1.00	2.51	
Recovery 3	03:00 0.00 / 0.00	108	140 / 80	15	1.00	1.19	

TOTAL EXER TIME : 9 : 2 min
MAX WORKLOAD : 10.60

MAX HR : 175 bpm (94.09 % of 186 bpm)
DISTANCE COVERED : 0.61 Km

MAX BP : 150 / 90 mmHg
DOUBLE PRODUCT : 26250.00

+91 98521 66666
+91 74392 83407

Siddhartha Kundu
MBBS(KOL), PGDCC, CCEBDM

HEIGHT : 180 Cm WEIGHT : 104.00 Kg

DEBASHISH KUNAL 34/M

APOLLO CLINIC @ OM TOWER
Op. of Rabintra Bharati University
T. Road, Kulkata - 700 002
sathimoratheapolloclic.com
satyamcreditpvtld@gmail.com

Extra Comments

NEGATIVE STRESS TEST FOR PROVOCABLE MYOCARDIAL ISCHEMIA .

APOLLO CLINIC @ OM TOWER
Op. of Rabintra Bharati University
T. Road, Kulkata - 700 002
sathimoratheapolloclic.com
satyamcreditpvtld@gmail.com



+91 98521 66666

033 2556 5555

033 2556 3333

+91 74392 83407

+91 98521 66666

DR. SIDDHARTHA HUNDU

MBBS (Cal), PDDCC, CCTCDM

Clinical Cardiologist

Ex Sr Resident, Cardiology Dept

B.R Singh Hospital, Eastern Railway

NASAN (C) ST-Win Standard BL 6 91, Unit Ver 4.20



P94F+8QQ, Raja Rd, Sukchar, Jaiprakash Nagar, Sodepur, Kolkata, West Bengal 700115, India

Kolkata
West Bengal
India



30°C
86°F

2022-09-10(Sat) 10:49(AM)

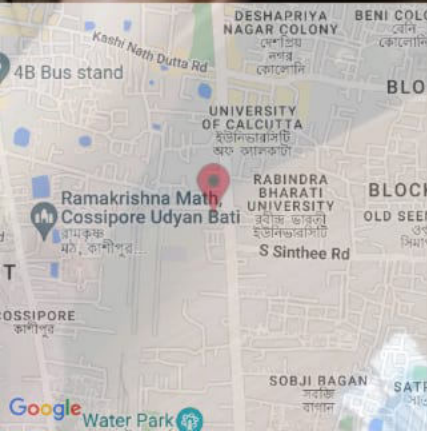

36C, Barrackpore Trunk Rd, CIT, Satchasi Para, Kolkata, West Bengal 700002, India

Kolkata
West Bengal
India



32°C
90°F

2022-09-10(Sat) 11:13(AM)