

**Health Check up Booking Confirmed Request(bobE36980),Package Code-PKG10000240,
Beneficiary Code-62735**

Mediwheel <wellness@mediwheel.in>

Wed 05-04-2023 15:05

To: Durgesh Sah <DURGESH.SAH@bankofbaroda.com>

Cc: customercare@mediwheel.in <customercare@mediwheel.in>

****सावधान:** यह मेल बैंक डोमेन के बाहर से आया है. अगर आप प्रेषक को नहीं जानते तो मेल में दी गयी लिंक पर क्लिक ना करें या अटैचमेंट ना खोलें.

****CAUTION:** THIS MAIL IS ORIGINATED FROM OUTSIDE OF THE BANK'S DOMAIN. DO NOT CLICK ON LINKS OR OPEN ATTACHMENTS UNLESS YOU KNOW THE SENDER.

011-41195959

Email:wellness@mediwheel.in

Dear **MR. SAH DURGESH,**

Please find the confirmation for following request.

Booking Date : 31-03-2023
Package Name : Medi-Wheel Metro Full Body Health Checkup Male Below 40
Name of Diagnostic/Hospital : Aashka Multispeciality Hospital
Address of Diagnostic/Hospital : Between Sargasan & Reliance Cross Road
Contact Details : 9879752777/7577500900
City : Gandhi Nagar
State : Gujarat
Pincode : 382315
Appointment Date : 08-04-2023
Confirmation Status : Confirmed
Preferred Time : 09:00:AM
Comment : APPOINTMENT TIME 8:30AM

Instructions to undergo Health Check:

1. Please ensure you are on complete fasting for 10-To-12-Hours prior to check.
2. During fasting time do not take any kind of medication, alcohol, cigarettes, tobacco or any other liquids (except Water) in the morning.
3. Bring urine sample in a container if possible (containers are available at the Health Check centre).
4. Please bring all your medical prescriptions and previous health medical records with you.
5. Kindly inform the health check reception in case if you have a history of diabetes and cardiac problems.

For Women:

1. Pregnant Women or those suspecting are advised not to undergo any X-Ray test.
2. It is advisable not to undergo any Health Check during menstrual cycle.

Request you to reach half an hour before the scheduled time.

In case of further assistance, Please reach out to Team Mediwheel.

Â© 2021-2022, Arcofemi Healthcare Limited.

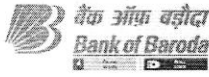

LETTER OF APPROVAL / RECOMMENDATION

To,

The Coordinator,
Mediwheel (Arcofemi Healthcare Limited)
Helpline number: 011- 41195959

Dear Sir / Madam,

Sub: Annual Health Checkup for the employees of Bank of Baroda

This is to inform you that the following employee wishes to avail the facility of Cashless Annual Health Checkup provided by you in terms of our agreement.

PARTICULARS	EMPLOYEE DETAILS
NAME	MR. SAH DURGESH
EC NO.	118469
DESIGNATION	RETAIL LIABILITY BACK OFFICE
PLACE OF WORK	GANDHINAGAR,GIFT CITY,NATIONAL
BIRTHDATE	20-08-1989
PROPOSED DATE OF HEALTH CHECKUP	31-03-2023
BOOKING REFERENCE NO.	22M118469100055930E

This letter of approval / recommendation is valid if submitted along with copy of the Bank of Baroda employee id card. This approval is valid from **31-03-2023** till **31-03-2023** The list of medical tests to be conducted is provided in the annexure to this letter. Please note that the said health checkup is a **cashless facility** as per our tie up arrangement. We request you to attend to the health checkup requirement of our employee and accord your top priority and best resources in this regard. The EC Number and the booking reference number as given in the above table shall be mentioned in the invoice, invariably.

We solicit your co-operation in this regard.

Yours faithfully,

Sd/-

Chief General Manager
HRM Department
Bank of Baroda

(Note: This is a computer generated letter. No Signature required. For any clarification, please contact Mediwheel (Arcofemi Healthcare Limited))

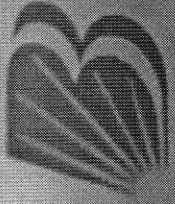

बैंक

Bank of Baroda



नाम : दुर्गेश साह

Name : MR. DURGESH SAH

कर्मचारी कूट क्र. : 118469
Employee Code No.

जारीकर्ता प्राधिकारी
Issuing Authority



धारक के हस्ताक्षर
Signature of Holder

DR. SEJAL J AMIN
B.D.S, M.D.S (PERIODONTIST)
IMPLANTOLOGIST
REG NO: A-12942

UHID: 00423059	Date: 8/4/23	Time: 10:15 AM
Patient Name: Durgesh Shekh	Age/Sex: 33 M	Height: 154 CM
	Weight: 57.4 KG	
Chief Complain: → Routine dental check up.		
History:		
Allergy History:		
Nutritional Screening: Well-Nourished / Malnourished / Obese		
Examination:		
Extra oral :		
Intra oral – Teeth Present : Stain + Caries +		
Teeth Absent :		
Diagnosis: - Chron. chronic gingivitis		

Rx

No	Dosage Form	Name of drug (IN BLOCK LETTERS ONLY)	Dose	Route	Frequency	Duration

Other Advice:

Adv L: *Serling*

Dejen

Follow-up:

Consultant's Sign:

Aashka Hospitals Ltd.
Between Sargasan and Reliance Cross Roads
Sargasan, Gandhinagar - 382421. Gujarat, India
Phone: 079-29750750, +91-7575006000 / 9000
Emergency No.: +91-7575007707 / 9879752777
www.aashkahospitals.in
CIN: L85110GJ2012PLC072647



DR. DIPESH FATANIYA

M.D., IDCCM.

CRITICAL CARE MEDICINE

M.NO.-9909906809

R.NO.G-41495

UHID: 00423059	Date: 8/5/23	Time:
Patient Name: DURGESH SHAH	Height: 154 cm	Weight: 57.4 kg
Age / Sex: 331m	LMP:	
History:		
C/C/O: Hem ch u, ←	History: ←	
Allergy History: —	Addiction: —	
Nutritional Screening: Well-Nourished / Malnourished / Obese		
Vitals & Examination:		
Temperature:		
Pulse: 80		
BP: 130/60		
SPO2: 95		
Provisional Diagnosis :		

Advice:

CHOLE ↑ SUPP ↑
 LDL ↑

Rx

No	Dosage Form	Name of drug (IN BLOCK LETTERS ONLY)	Dose	Route	Frequency	Duration
		- Repur Lipin Amc cu ① man				
		- (Surs) Suo9 (15 th h)				
		SOS LATEN ON STATIN				

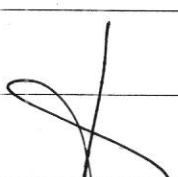
Insulin Scale	RBS- hourly	Diet Advice:	
< 150 -	300-350 -	Follow-up:	12
150-200 -	350-400 -	Sign:	
200-250 -	400-450 -		
250-300 -	> 450 -		

Aashka Hospitals Ltd.

Between Sargasan and Reliance Cross Roads

Sargasan, Gandhinagar - 382421. Gujarat, India

Phone: 079-29750750, +91-7575006000 / 9000

Emergency No.: +91-7575007707 / 9879752777

www.aashkahospitals.in

CIN: L85110GJ2012PLC072647



aashka
H O S P I T A L



DR. TAPAS RAVAL

MBBS . D.O

(FELLOW IN PHACO & MEDICAL
RATINA)

REG.NO.G-21350

UHID: 00423059	Date: 08/01/23	Time:
Patient Name: Mr. Durgesh Shah	Age / Sex: 33 / M	Height: 154cm
	Weight: 57.4 kg	
History: c/o - Routine check up.		
Allergy History:		
Nutritional Screening: Well-Nourished / Malnourished / Obese		
Examination: V/M/L 6/6 EGL		
Diagnosis:		

Rx						
No	Dosage Form	Name of drug (IN BLOCK LETTERS ONLY)	Dose	Route	Frequency	Duration

Eye examination:

	RIGHT			LEFT		
	S	C	A	S	C	A
D	-2.50	—		-2.50	—	
N						

Other Advice:

(Handwritten signature)
in blue

Follow-up:

Consultant's Sign:

(Handwritten signature)

Aashka Hospitals Ltd.
Between Sargasan and Reliance Cross Roads
Sargasan, Gandhinagar - 382421. Gujarat, India
Phone: 079-29750750, +91-7575006000 / 9000
Emergency No.: +91-7575007707 / 9879752777
www.aashkahospitals.in
CIN: L85110GJ2012PLC072647



PATIENT NAME:MR.DURGESH SAH

GENDER/AGE:Male / 33 Years

DATE:08/04/23

DOCTOR:

OPDNO:O0423059

X-RAY CHEST PA

Both lung fields show increased broncho-vascular markings.

No evidence of collapse, consolidation, mediastinal lymph adenopathy, soft tissue infiltration or pleural effusion is seen.

Both hilar shadows and C.P. angles are normal.

Heart shadow appears normal in size. Aorta appears normal.

Bony thorax and both domes of diaphragm appear normal.

No evidence of cervical rib is seen on either side.

DR. SNEHAL PRAJAPATI
CONSULTANT RADIOLOGIST

PATIENT NAME:MR.DURGESH SAH

GENDER/AGE:Male / 33 Years

DATE:08/04/23

DOCTOR:

OPDNO:O0423059

SONOGRAPHY OF ABDOMEN AND PELVIS

LIVER: Liver appears normal in size and shows normal parenchymal echoes. No evidence of focal or diffuse lesion is seen. No evidence of dilated IHBR is seen. Intrahepatic portal radicles appear normal. No evidence of solid or cystic mass lesion is seen.

GALL BLADDER: Gall bladder is physiologically distended and appears normal. No evidence of calculus or changes of cholecystitis are seen. No evidence of pericholecystic fluid collection is seen. CBD appears normal.

PANCREAS: Pancreas appears normal in size and shows normal parenchymal echoes. No evidence of pancreatitis or pancreatic mass lesion is seen.

SPLEEN: Spleen appears normal in size and shows normal parenchymal echoes. No evidence of focal or diffuse lesion is seen.

KIDNEYS: Both kidneys are normal in size, shape and position. Both renal contours are smooth. Cortical and central echoes appear normal. Bilateral cortical thickness appears normal. No evidence of renal calculus, hydronephrosis or mass lesion is seen on either side. No evidence of perinephric fluid collection is seen.

Right kidney measures about 9.4 x 4.0 cms in size.

Left kidney measures about 10.1 x 4.2 cms in size.

No evidence of suprarenal mass lesion is seen on either side.

Aorta, IVC and para aortic region appears normal.

No evidence of ascites is seen.

BLADDER: Bladder is normally distended and appears normal. No evidence of bladder calculus, diverticulum or mass lesion is seen. Prevoid bladder volume measures about 60 cc.

PROSTATE: Prostate appears normal in size and shows normal parenchymal echoes. No evidence of pathological calcification or solid or cystic mass lesion is seen.

Prostate volume measures about 14 cc.

COMMENT: Normal sonographic appearance of liver, GB; Pancreas, spleen, kidneys, bladder and prostate.

DR. SNEHAL PRAJAPATI
CONSULTANT RADIOLOGIST

PATIENT NAME:MR.DURGESH SAH

GENDER/AGE:Male / 33 Years

DATE:08/04/23

DOCTOR:DR.HASIT JOSHI

OPDNO:O0423059

2D-ECHO

MITRAL VALVE	: MILD MVP	
AORTIC VALVE	: NORMAL	
TRICUSPID VALVE	: NORMAL	
PULMONARY VALVE	: NORMAL	
AORTA	: 31mm	
LEFT ATRIUM	: 35mm	
LV Dd / Ds	: 41/26mm	EF 63%
IVS / LVPW / D	: 10/9mm	
IVS	: INTACT	
IAS	: FLOPPY	
RA	: NORMAL	
RV	: NORMAL	
PA	: NORMAL	
PERICARDIUM	: NORMAL	
VEL	: PEAK	MEAN
M/S	: Gradient mm Hg	Gradient mm Hg
MITRAL	: 1/0.7m/s	
AORTIC	: 1.2m/s	
PULMONARY	: 0.9m/s	
COLOUR DOPPLER	: TRIVIAL MR/TR	
RVSP	: 28mmHg	
CONCLUSION	: MILD MVP / TRIVIAL MR; NORMAL LV SIZE / SYSTOLIC FUNCTION.	

CARDIOLOGIST
DR.HASIT JOSHI (9825012235)



LABORATORY REPORT



Name : DURGESH SAH	Sex/Age : Male / 34 Years	Case ID : 30402200154
Ref.By : HOSPITAL	Dis. At :	Pt. ID : 2665643
Bill. Loc. : Aashka hospital		Pt. Loc :
Reg Date and Time : 08-Apr-2023 09:25	Sample Type :	Mobile No :
Sample Date and Time : 08-Apr-2023 09:25	Sample Coll. By :	Ref Id1 : 00423059
Report Date and Time :	Acc. Remarks : Normal	Ref Id2 : 02324208

Abnormal Result(s) Summary

Test Name	Result Value	Unit	Reference Range
Haemogram (CBC)			
Lymphocyte	48.0	%	20.00 - 40.00
Lipid Profile			
Cholesterol	221.52	mg/dL	110 - 200
HDL Cholesterol	47.5	mg/dL	48 - 77
Chol/HDL	4.66		0 - 4.1
LDL Cholesterol	158.00	mg/dL	65 - 100
Liver Function Test			
S.G.P.T.	174.06	U/L	16 - 63
S.G.O.T.	43.08	U/L	15 - 37
Bilirubin Conjugated	0.27	mg/dL	0 - 0.20

Abnormal Result(s) Summary End

Note:(LL-VeryLow,L-Low,H-High,HH-VeryHigh ,A-Abnormal)

Page 1 of 13

Printed On : 08-Apr-2023 13:00





LABORATORY REPORT



Name : DURGESH SAH Sex/Age : Male / 34 Years Case ID : 30402200154
Ref.By : HOSPITAL Dis. At : Pt. ID : 2665643
Bill. Loc. : Aashka hospital Pt. Loc. :

Reg Date and Time : 08-Apr-2023 09:25	Sample Type : Whole Blood EDTA	Mobile No :
Sample Date and Time : 08-Apr-2023 09:25	Sample Coll. By :	Ref Id1 : O0423059
Report Date and Time : 08-Apr-2023 11:12	Acc. Remarks : Normal	Ref Id2 : O2324208

TEST	RESULTS	UNIT	BIOLOGICAL REF. INTERVAL	REMARKS
------	---------	------	--------------------------	---------

HAEMOGRAM REPORT

HB AND INDICES

Haemoglobin (Colorimetric)	14.7	G%	13.00 - 17.00
RBC (Electrical Impedance)	4.80	millions/cumm	4.50 - 5.50
PCV(Calc)	44.06	%	40.00 - 50.00
MCV (RBC histogram)	91.8	fL	83.00 - 101.00
MCH (Calc)	30.7	pg	27.00 - 32.00
MCHC (Calc)	33.4	gm/dL	31.50 - 34.50
RDW (RBC histogram)	13.90	%	11.00 - 16.00

TOTAL AND DIFFERENTIAL WBC COUNT (Flowcytometry)

Total WBC Count	4900	/ μ L	4000.00 - 10000.00		
Neutrophil	43.0	%	EXPECTED VALUES 40.00 - 70.00	[Abs] 2107	EXPECTED VALUES / μ L 2000.00 - 7000.00
Lymphocyte	H 48.0	%	20.00 - 40.00	2352	/ μ L 1000.00 - 3000.00
Eosinophil	3.0	%	1.00 - 6.00	147	/ μ L 20.00 - 500.00
Monocytes	6.0	%	2.00 - 10.00	294	/ μ L 200.00 - 1000.00
Basophil	0.0	%	0.00 - 2.00	0	/ μ L 0.00 - 100.00

PLATELET COUNT (Optical)

Platelet Count	248000	/ μ L	150000.00 - 410000.00
Neut/Lympho Ratio (NLR)	0.90		0.78 - 3.53

SMEAR STUDY

RBC Morphology Normocytic Normochromic RBCs.
WBC Morphology Lymphocytosis.
Platelet Platelets are adequate in number.
Parasite Malarial Parasite not seen on smear.

Note:(LL-VeryLow,L-Low,H-High,HH-VeryHigh ,A-Abnormal)

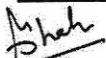
Dr. Manoj Shah
M.D. (Path. & Bact.)

Dr. Shreya Shah
M.D. (Pathologist)

Page 2 of 13

Printed On : 08-Apr-2023 13:00





LABORATORY REPORT



Name : DURGESH SAH Sex/Age : Male / 34 Years Case ID : 30402200154
 Ref.By : HOSPITAL Dis. At : Pt. ID : 2665643
 Bill. Loc. : Aashka hospital Pt. Loc :

Reg Date and Time : 08-Apr-2023 09:25	Sample Type : Whole Blood EDTA	Mobile No :
Sample Date and Time : 08-Apr-2023 09:25	Sample Coll. By :	Ref Id1 : 00423059
Report Date and Time : 08-Apr-2023 11:44	Acc. Remarks : Normal	Ref Id2 : 02324208

TEST	RESULTS	UNIT	BIOLOGICAL REF RANGE	REMARKS
ESR	04	mm after 1hr	3 - 15	

Note:(LL-VeryLow,L-Low,H-High,HH-VeryHigh ,A-Abnormal)

Shah

Dr. Manoj Shah
M.D. (Path. & Bact.)

Dr. Shreya Shah
M.D. (Pathologist)



LABORATORY REPORT



Name : DURGESH SAH Sex/Age : Male / 34 Years Case ID : 30402200154
Ref.By : HOSPITAL Dis. At : Pt. ID : 2665643
Bill. Loc. : Aashka hospital Pt. Loc. :

Reg Date and Time : 08-Apr-2023 09:25	Sample Type : Whole Blood EDTA	Mobile No :
Sample Date and Time : 08-Apr-2023 09:25	Sample Coll. By :	Ref Id1 : 00423059
Report Date and Time : 08-Apr-2023 10:03	Acc. Remarks : Normal	Ref Id2 : 02324208

TEST	RESULTS	UNIT	BIOLOGICAL REF RANGE	REMARKS
------	---------	------	----------------------	---------

HAEMATOLOGY INVESTIGATIONS

BLOOD GROUP AND RH TYPING (Erythrocyte Magnetized Technology)
(Both Forward and Reverse Group)

ABO Type	A
Rh Type	POSITIVE

Note:(LL-VeryLow,L-Low,H-High,HH-VeryHigh ,A-Abnormal)

Dr. Manoj Shah
M.D. (Path. & Bact.)

Dr. Shreya Shah
M.D. (Pathologist)

Page 4 of 13

Printed On : 08-Apr-2023 13:00





LABORATORY REPORT



Name : **DURGESH SAH** Sex/Age : **Male / 34 Years** Case ID : **30402200154**
 Ref.By : **HOSPITAL** Dis. At : Pt. ID : **2665643**
 Bill. Loc. : **Aashka hospital** Pt. Loc :

Reg Date and Time : 08-Apr-2023 09:25	Sample Type : Spot Urine	Mobile No :
Sample Date and Time : 08-Apr-2023 09:25	Sample Coll. By :	Ref Id1 : 00423059
Report Date and Time : 08-Apr-2023 10:05	Acc. Remarks : Normal	Ref Id2 : 02324208

TEST	RESULTS	UNIT	BIOLOGICAL REF RANGE	REMARKS
URINE EXAMINATION (STRIP METHOD AND FLOWCYTOMETRY)				

Physical examination

Colour Pale yellow
Transparency Clear

Chemical Examination By Sysmex UC-3500

Sp.Gravity	>1.025		1.005 - 1.030
pH	6.00		5 - 8
Leucocytes (ESTERASE)	Negative		Negative
Protein	Negative		Negative
Glucose	Negative		Negative
Ketone Bodies Urine	Negative		Negative
Urobilinogen	Negative		Negative
Bilirubin	Negative		Negative
Blood	Negative		Negative
Nitrite	Negative		Negative

Flowcytometric Examination By Sysmex UF-5000

Leucocyte	Nil	/HPF	Nil
Red Blood Cell	Nil	/HPF	Nil
Epithelial Cell	Present +	/HPF	Present(+)
Bacteria	Nil	/ul	Nil
Yeast	Nil	/ul	Nil
Cast	Nil	/LPF	Nil
Crystals	Nil	/HPF	Nil

Note:(LL-VeryLow,L-Low,H-High,HH-VeryHigh ,A-Abnormal)

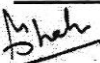
Dr. Manoj Shah
 M.D. (Path. & Bact.)

Page 5 of 13

Printed On : 08-Apr-2023 13:00





LABORATORY REPORT



Name : DURGESH SAH Sex/Age : Male / 34 Years Case ID : 30402200154
 Ref.By : HOSPITAL Dis. At : Pt. ID : 2665643
 Bill. Loc. : Aashka hospital Pt. Loc. :
 Reg Date and Time : 08-Apr-2023 09:25 Sample Type : Spot Urine Mobile No :
 Sample Date and Time : 08-Apr-2023 09:25 Sample Coll. By : Ref Id1 : O0423059
 Report Date and Time : 08-Apr-2023 10:05 Acc. Remarks : Normal Ref Id2 : O2324208

Parameter	Unit	Expected value	Result/Notations				
			Trace	+	++	+++	++++
pH	-	4.6-8.0					
SG	-	1.003-1.035					
Protein	mg/dL	Negative (<10)	10	25	75	150	500
Glucose	mg/dL	Negative (<30)	30	50	100	300	1000
Bilirubin	mg/dL	Negative (0.2)	0.2	1	3	6	-
Ketone	mg/dL	Negative (<5)	5	15	50	150	-
Urobilinogen	mg/dL	Negative (<1)	1	4	8	12	-

Parameter	Unit	Expected value	Result/Notifications				
			Trace	+	++	+++	++++
Leukocytes (Strip)	/micro L	Negative (<10)	10	25	100	500	-
Nitrite(Strip)	-	Negative	-	-	-	-	-
Erythrocytes(Strip)	/micro L	Negative (<5)	10	25	50	150	250
Pus cells (Microscopic)	/hpf	<5	-	-	-	-	-
Red blood cells(Microscopic)	/hpf	<2	-	-	-	-	-
Cast (Microscopic)	/lpf	<2	-	-	-	-	-

Note:(LL-VeryLow,L-Low,H-High,HH-VeryHigh ,A-Abnormal)

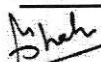
Dr. Manoj Shah
 M.D. (Path. & Bact.)

Page 6 of 13

Printed On : 08-Apr-2023 13:00





LABORATORY REPORT



Name : **DURGESH SAH** Sex/Age : **Male / 34 Years** Case ID : **30402200154**
 Ref.By : **HOSPITAL** Dis. At : Pt. ID : **2665643**
 Bill. Loc. : **Aashka hospital** Pt. Loc. :

Reg Date and Time : 08-Apr-2023 09:25	Sample Type : Plasma Fluoride F, Plasma Fluoride PP	Mobile No :
Sample Date and Time : 08-Apr-2023 09:25	Sample Coll. By :	Ref Id1 : 00423059
Report Date and Time : 08-Apr-2023 12:49	Acc. Remarks : Normal	Ref Id2 : 02324208
TEST	RESULTS	UNIT
		BIOLOGICAL REF RANGE
		REMARKS

BIOCHEMICAL INVESTIGATIONS

Biochemical Investigations by Dimension EXL (Siemens)

Plasma Glucose - F <i>Photometric, Hexokinase</i>	88.94	mg/dL	70 - 100
Plasma Glucose - PP <i>Photometric, Hexokinase</i>	106.96	mg/dL	70.0 - 140.0

Reference range has been changed as per recent guidelines of ISPAD 2018.

<100 mg/dL : Normal level

100-<126 mg/dL: Impaired fasting glucose guidelines

>=126 mg/dL: Probability of Diabetes, Confirm as per guidelines

Note:(LL-VeryLow,L-Low,H-High,HH-VeryHigh ,A-Abnormal)

Dr. Manoj Shah
M.D. (Path. & Bact.)

Dr. Shreya Shah
M.D. (Pathologist)

Page 7 of 13

Printed On : 08-Apr-2023 13:00





LABORATORY REPORT



Name : DURGESH SAH Sex/Age : Male / 34 Years Case ID : 30402200154
 Ref.By : HOSPITAL Dis. At : Pt. ID : 2665643
 Bill. Loc. : Aashka hospital Pt. Loc :

Reg Date and Time : 08-Apr-2023 09:25 Sample Type : Serum Mobile No :
 Sample Date and Time : 08-Apr-2023 09:25 Sample Coll. By : Ref Id1 : 00423059
 Report Date and Time : 08-Apr-2023 12:28 Acc. Remarks : Normal Ref Id2 : 02324208

TEST	RESULTS	UNIT	BIOLOGICAL REF RANGE	REMARKS
------	---------	------	----------------------	---------

BIOCHEMICAL INVESTIGATIONS

Lipid Profile

Cholesterol <i>Colorimetric, CHOD-POD</i>	H	221.52	mg/dL	110 - 200
HDL Cholesterol	L	47.5	mg/dL	48 - 77
Triglyceride <i>Colorimetric-Arsenazo Method</i>		80.11	mg/dL	40 - 200
VLDL <i>Calculated</i>		16.02	mg/dL	10 - 40
Chol/HDL <i>Calculated</i>	H	4.66		0 - 4.1
LDL Cholesterol <i>Calculated</i>	H	158.00	mg/dL	65 - 100

NEW ATP III GUIDELINES (MAY 2001), MODIFICATION OF NCEP

LDL CHOLESTEROL	CHOLESTEROL	HDL CHOLESTEROL	TRIGLYCERIDES
Optimal <100	Desirable <200	Low <40	Normal <150
Near Optimal 100-129	Border Line 200-239	High >60	Border High 150-199
Borderline 130-159	High >240	-	High 200-400
High 160-189	-	-	-

- LDL Cholesterol level is primary goal for treatment and varies with risk category and assesment
- For LDL Cholesterol level Please consider direct LDL value
Risk assessment from HDL and Triglyceride has been revised. Also LDL goals have changed.
- Detail test interpretation available from the lab
- All tests are done according to NCEP guidelines and with FDA approved kits.
- LDL Cholesterol level is primary goal for treatment and varies with risk category and assesment

Note:(LL-VeryLow,L-Low,H-High,HH-VeryHigh ,A-Abnormal)

Shah

Dr. Manoj Shah
M.D. (Path. & Bact.)

Dr. Shreya Shah
M.D. (Pathologist)

Page 8 of 13

Printed On : 08-Apr-2023 13:00



Neuberg Supratech Reference Laboratories Private Limited

"KEDAR" Opposite Krupa Petrol Pump, Near Parimal Garden, Ahmedabad - 380006

Phone : 079-40408181 / 61618181 | Email : contact@supratechlabs.com | Website : www.neubergsupratech.com



LABORATORY REPORT



Name : DURGESH SAH Sex/Age : Male / 34 Years Case ID : 30402200154
Ref.By : HOSPITAL Dis. At : Pt. ID : 2665643
Bill. Loc. : Aashka hospital Pt. Loc. :

Reg Date and Time : 08-Apr-2023 09:25 Sample Type : Serum Mobile No :
Sample Date and Time : 08-Apr-2023 09:25 Sample Coll. By : Ref Id1 : O0423059
Report Date and Time : 08-Apr-2023 12:28 Acc. Remarks : Normal Ref Id2 : O2324208

TEST	RESULTS	UNIT	BIOLOGICAL REF RANGE	REMARKS
------	---------	------	----------------------	---------

BIOCHEMICAL INVESTIGATIONS

Liver Function Test

S.G.P.T. <i>UV with P5P</i>	H	174.06	U/L	16 - 63
S.G.O.T. <i>UV with P5P</i>	H	43.08	U/L	15 - 37
Alkaline Phosphatase <i>Enzymatic, PNPP-AMP</i>		104.95	U/L	46 - 116
Gamma Glutamyl Transferase <i>Enzymatic</i>		38.36	U/L	0.00 - 64.00
Proteins (Total) <i>Colorimetric, Biuret</i>		7.36	gm/dL	6.4 - 8.2
Albumin <i>Bromocresol purple</i>		4.73	gm/dL	3.4 - 5
Globulin <i>Calculated</i>		2.63	gm/dL	2 - 4.1
A/G Ratio <i>Calculated</i>		1.8		1.0 - 2.1
Bilirubin Total		0.81	mg/dL	0.2 - 1.0
Bilirubin Conjugated <i>Diazotized Sulfanilic Acid Method</i>	H	0.27	mg/dL	0 - 0.20
Bilirubin Unconjugated <i>Calculated</i>		0.54	mg/dL	0 - 0.8

Note:(LL-VeryLow,L-Low,H-High,HH-VeryHigh ,A-Abnormal)

Shah

Dr. Manoj Shah
M.D. (Path. & Bact.)

Dr. Shreya Shah
M.D. (Pathologist)

Page 9 of 13

Printed On : 08-Apr-2023 13:00



Neuberg Supratech Reference Laboratories Private Limited

“KEDAR” Opposite Krupa Petrol Pump, Near Parimal Garden, Ahmedabad - 380006

Phone : 079-40408181 / 61618181 | Email : contact@supratechlabs.com | Website : www.neubergsupratech.com



LABORATORY REPORT



Name : **DURGESH SAH** Sex/Age : **Male / 34 Years** Case ID : **30402200154**
 Ref.By : **HOSPITAL** Dis. At : Pt. ID : **2665643**
 Bill. Loc. : **Aashka hospital** Pt. Loc :

Reg Date and Time : 08-Apr-2023 09:25 Sample Type : Serum Mobile No :
 Sample Date and Time : 08-Apr-2023 09:25 Sample Coll. By : Ref Id1 : 00423059
 Report Date and Time : 08-Apr-2023 12:28 Acc. Remarks : Normal Ref Id2 : 02324208

TEST	RESULTS	UNIT	BIOLOGICAL REF RANGE	REMARKS
BUN (Blood Urea Nitrogen) <i>GLDH</i>	19.5	mg/dL	6.00 - 20.00	
Creatinine	0.90	mg/dL	0.50 - 1.50	
Uric Acid <i>Uricase</i>	4.32	mg/dL	3.5 - 7.2	

Note:(LL-VeryLow,L-Low,H-High,HH-VeryHigh ,A-Abnormal)

Shah

Dr. Manoj Shah
M.D. (Path. & Bact.)

Dr. Shreya Shah
M.D. (Pathologist)

Page 10 of 13

Printed On : 08-Apr-2023 13:00





LABORATORY REPORT



Name : DURGESH SAH	Sex/Age : Male / 34 Years	Case ID : 30402200154
Ref.By : HOSPITAL	Dis. At :	Pt. ID : 2665643
Bill. Loc. : Aashka hospital		Pt. Loc. :

Reg Date and Time : 08-Apr-2023 09:25	Sample Type : Whole Blood EDTA	Mobile No :
Sample Date and Time : 08-Apr-2023 09:25	Sample Coll. By :	Ref Id1 : 00423059
Report Date and Time : 08-Apr-2023 10:59	Acc. Remarks : Normal	Ref Id2 : 02324208

TEST	RESULTS	UNIT	BIOLOGICAL REF RANGE	REMARKS
------	---------	------	----------------------	---------

Glycated Haemoglobin Estimation

HbA1C	5.79	% of total Hb	4.80 - 6.00	
Estimated Avg Glucose (3 Mths) <i>Calculated</i>	119.47	mg/dL		

Please Note change in reference range as per ADA 2021 guidelines.

Interpretation :

HbA1C level reflects the mean glucose concentration over previous 8-12 weeks and provides better indication of long term glycemic control.
 Levels of HbA1C may be low as result of shortened RBC life span in case of hemolytic anemia.
 Increased HbA1C values may be found in patients with polycythemia or post splenectomy patients.
 Patients with Homozygous forms of rare variant Hb(CC,SS,EE,SC) HbA1c can not be quantitated as there is no HbA.
 In such circumstances glycemic control can be monitored using plasma glucose levels or serum Fructosamine.
 The A1c target should be individualized based on numerous factors, such as age, life expectancy, comorbid conditions, duration of diabetes, risk of hypoglycemia or adverse consequences from hypoglycemia, patient motivation and adherence.

Note:(LL-VeryLow,L-Low,H-High,HH-VeryHigh ,A-Abnormal)

Dr. Manoj Shah
M.D. (Path. & Bact.)

Dr. Shreya Shah
M.D. (Pathologist)

Page 11 of 13

Printed On : 08-Apr-2023 13:00





LABORATORY REPORT



Name : DURGESH SAH Sex/Age : Male / 34 Years Case ID : 30402200154
 Ref.By : HOSPITAL Dis. At : Pt. ID : 2665643
 Bill. Loc. : Aashka hospital Pt. Loc. :

Reg Date and Time : 08-Apr-2023 09:25	Sample Type : Serum	Mobile No :
Sample Date and Time : 08-Apr-2023 09:25	Sample Coll. By :	Ref Id1 : O0423059
Report Date and Time : 08-Apr-2023 11:00	Acc. Remarks : Normal	Ref Id2 : O2324208

TEST	RESULTS	UNIT	BIOLOGICAL REF RANGE	REMARKS
------	---------	------	----------------------	---------

Thyroid Function Test

Triiodothyronine (T3)	76.53	ng/dL	70 - 204	
Thyroxine (T4) <small>CMIA</small>	8.2	ng/dL	4.6 - 10.5	
TSH <small>CMIA</small>	1.195	µIU/mL	0.4 - 4.2	

INTERPRETATIONS

- Circulating TSH measurement has been used for screening for euthyroidism, screening and diagnosis for hyperthyroidism & hypothyroidism. Suppressed TSH (<0.01 µIU/mL) suggests a diagnosis of hyperthyroidism and elevated concentration (>7 µIU/mL) suggest hypothyroidism. TSH levels may be affected by acute illness and several medications including dopamine and glucocorticoids. Decreased (low or undetectable) in Graves disease. Increased in TSH secreting pituitary adenoma (secondary hyperthyroidism), PRTN and in hypothalamic disease thyrotropin (tertiary hyperthyroidism). Elevated in hypothyroidism (along with decreased T4) except for pituitary & hypothalamic disease.
- Mild to modest elevations in patient with normal T3 & T4 levels indicates impaired thyroid hormone reserves & incipient hypothyroidism (subclinical hypothyroidism).
- Mild to modest decrease with normal T3 & T4 indicates subclinical hyperthyroidism.
- Degree of TSH suppression does not reflect the severity of hyperthyroidism, therefore, measurement of free thyroid hormone levels is required in patient with a suppressed TSH level.

CAUTIONS

Sick, hospitalized patients may have falsely low or transiently elevated thyroid stimulating hormone. Some patients who have been exposed to animal antigens, either in the environment or as part of treatment or imaging procedure, may have circulating antianimal antibodies present. These antibodies may interfere with the assay reagents to produce unreliable results.

TSH ref range in pregnancy

First trimester
 Second trimester
 Third trimester

Reference range (microIU/ml)

0.24 - 2.00
 0.43-2.2
 0.8-2.5

Note:(LL-VeryLow,L-Low,H-High,HH-VeryHigh ,A-Abnormal)

Dr. Manoj Shah
 M.D. (Path. & Bact.)

Dr. Shreya Shah
 M.D. (Pathologist)

Page 12 of 13

Printed On : 08-Apr-2023 13:00





LABORATORY REPORT



Name : **DURGESH SAH** Sex/Age : **Male / 34 Years** Case ID : **30402200154**
 Ref.By : **HOSPITAL** Dis. At : Pt. ID : **2665643**
 Bill. Loc. : **Aashka hospital** Pt. Loc. :

Reg Date and Time : **08-Apr-2023 09:25** Sample Type : **Serum** Mobile No :
 Sample Date and Time : **08-Apr-2023 09:25** Sample Coll. By : Ref Id1 : **O0423059**
 Report Date and Time : **08-Apr-2023 11:00** Acc. Remarks : **Normal** Ref Id2 : **O2324208**

Interpretation Note:
 Ultra sensitive-thyroid-stimulating hormone (TSH) is a highly effective screening assay for thyroid disorders. In patients with an intact pituitary-thyroid axis, s-TSH provides a physiologic indicator of the functional level of thyroid hormone activity. Increased s-TSH indicates inadequate thyroid hormone, and suppressed s-TSH indicates excess thyroid hormone. Transient s-TSH abnormalities may be found in seriously ill, hospitalized patients, so this is not the ideal setting to assess thyroid function. However, even in these patients, s-TSH works better than total thyroxine (an alternative screening test), when the s-TSH result is abnormal, appropriate follow-up tests T4 & free T3 levels should be performed. If TSH is between 5.0 to 10.0 & free T4 & free T3 level are normal then it is considered as subclinical hypothyroidism which should be followed up after 4 weeks & If TSH is > 10 & free T4 & free T3 level are normal then it is considered as overt hypothyroidism.

Serum triiodothyronine (T3) levels often are depressed in sick and hospitalized patients, caused in part by the biochemical shift to the production of reverse T3. Therefore, T3 generally is not a reliable predictor of hypothyroidism. However, in a small subset of hyperthyroid patients, hyperthyroidism may be caused by overproduction of T3 (T3 toxicosis). To help diagnose and monitor this subgroup, T3 is measured on all specimens with suppressed s-TSH and normal FT4 concentrations.

Normal ranges of TSH & thyroid hormones vary according trimester in pregnancy.

TSH ref range in Pregnancy	Reference range (microIU/ml)
First trimester	0.24 - 2.00
Second trimester	0.43-2.2
Third trimester	0.8-2.5

	T3	T4	TSH
Normal Thyroid function	N	N	N
Primary Hyperthyroidism	↑	↑	↓
Secondary Hyperthyroidism	↑	↑	↑
Grave's Thyroiditis	↑	↑	↑
T3 Thyrotoxicosis	↑	N	N/↓
Primary Hypothyroidism	↓	↓	↑
Secondary Hypothyroidism	↓	↓	↓
Subclinical Hypothyroidism	N	N	↑
Patient on treatment	N	N/↑	↓

----- End Of Report -----

For test performed on specimens received or collected from non-NSRL locations, it is presumed that the specimen belongs to the patient named or identified as labeled on the container/test request and such verification has been carried out at the point generation of the said specimen by the sender. NSRL will be responsible Only for the analytical part of test carried out. All other responsibility will be of referring Laboratory.

Note:(LL-VeryLow,L-Low,H-High,HH-VeryHigh ,A-Abnormal)

Dr. Manoj Shah
M.D. (Path. & Bact.)

Dr. Shreya Shah
M.D. (Pathologist)

08.04.2023 10:32:01 AM
AASHKA HOSPITAL LTD.
SARGASAN
GANDHINAGAR

Location: 1
Order Number:
Indication:
Medication 1:
Medication 2:
Medication 3:

Room:

62 bpm
--/-- mmHg

Technician:
Ordering Ph:
Referring Ph:
Attending Ph:

QRS : 90 ms
QT / QTcBaz : 386 / 391 ms
PR : 116 ms
P : 82 ms
RR / PP : 970 / 967 ms
P / QRS / T : 37 / 54 / 26 degrees

Normal sinus rhythm
Normal ECG

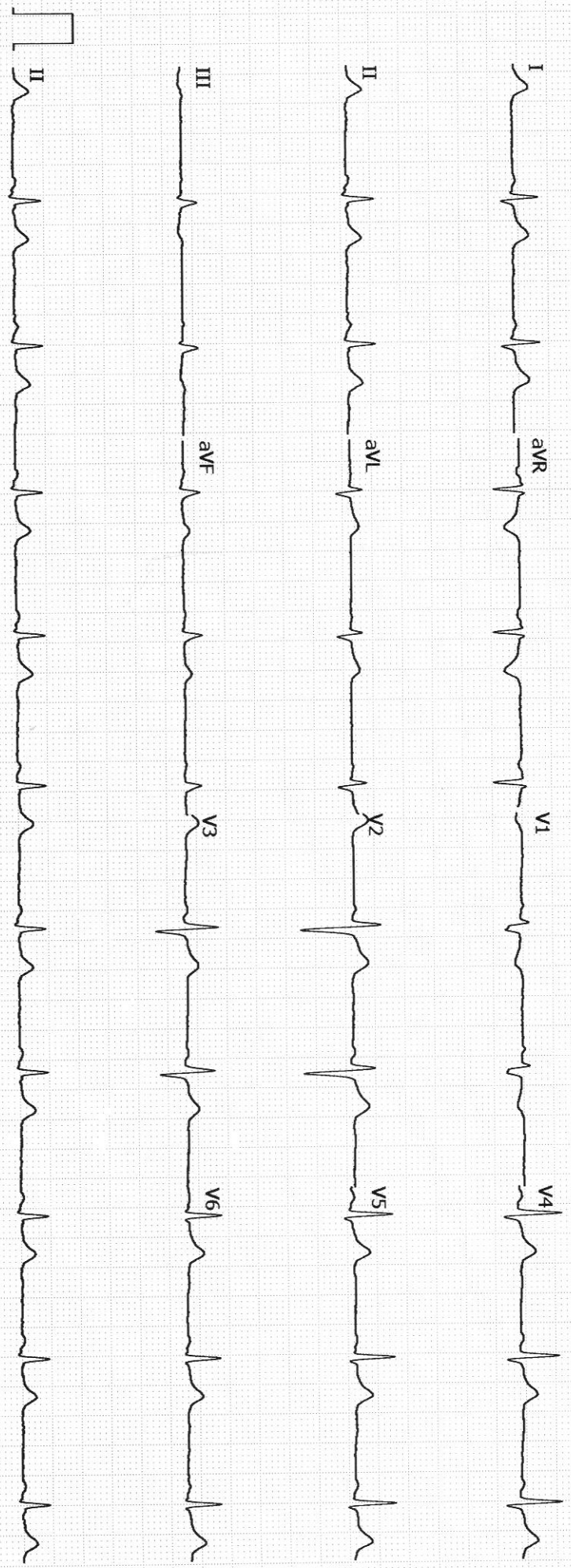

Unconfirmed