

ID: 199  
MRS ANJU BANWA  
Female 37Years

26-03-2022 09:35:35 AM

HR : 63 bpm  
P : 100 ms  
PR : 126 ms  
QRS : 76 ms  
QT/QTc : 384/393 ms  
P/QRS/T : 50/53/6  
RV5/SV1 : 1.089/0.505 mV

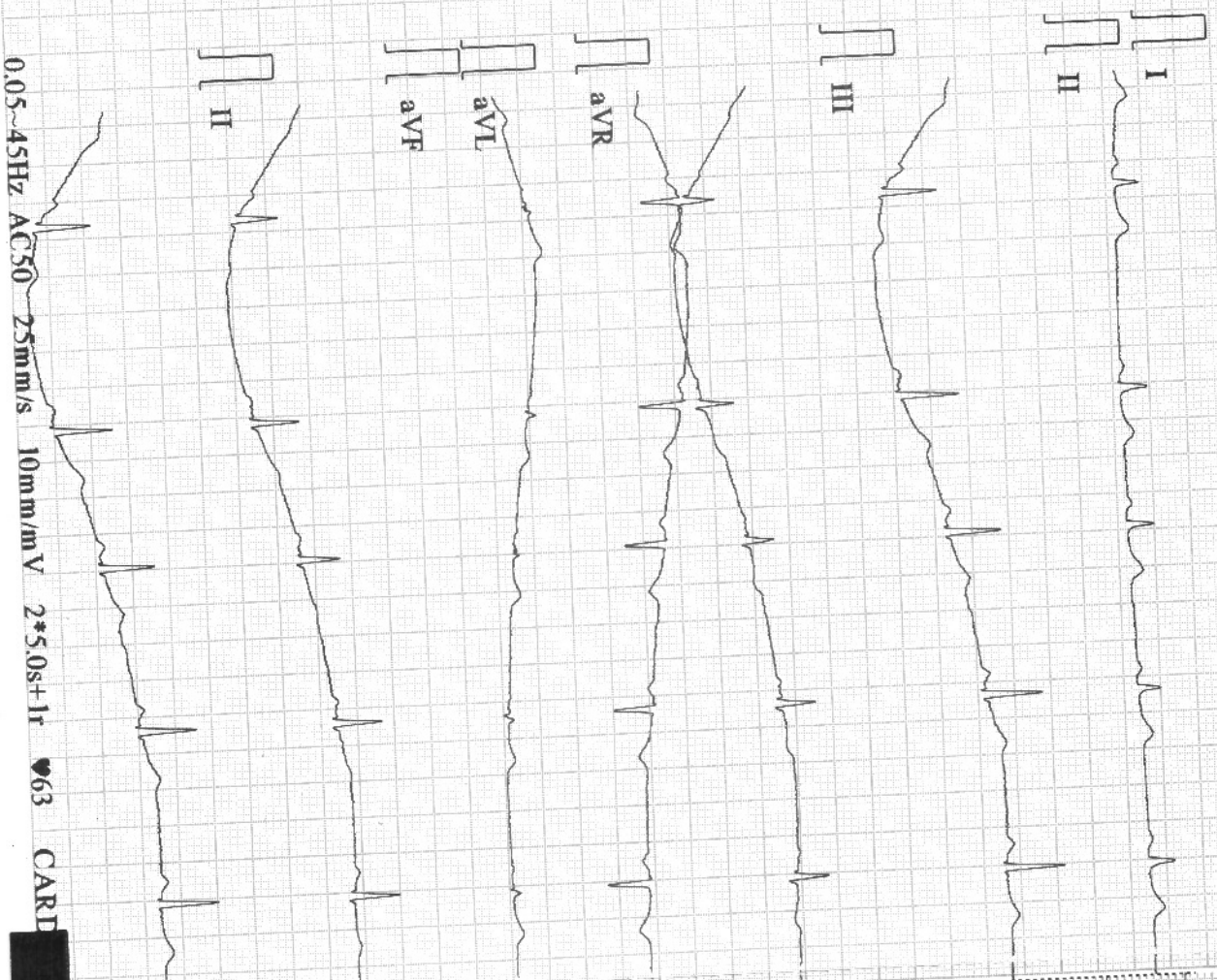

0.05-45Hz AC50 25mm/s 10mm/mV 2\*5.0s+1r W63 CARD

Diagnosis Information:  
Sinus rhythm with PASC(s)  
Borderline ECG



Dr. Animesh Choudhary  
MD Medicine  
Reg. No. CGMC 3583/2011  
Apollo Clinic, Raipur

Report Confirmed by:

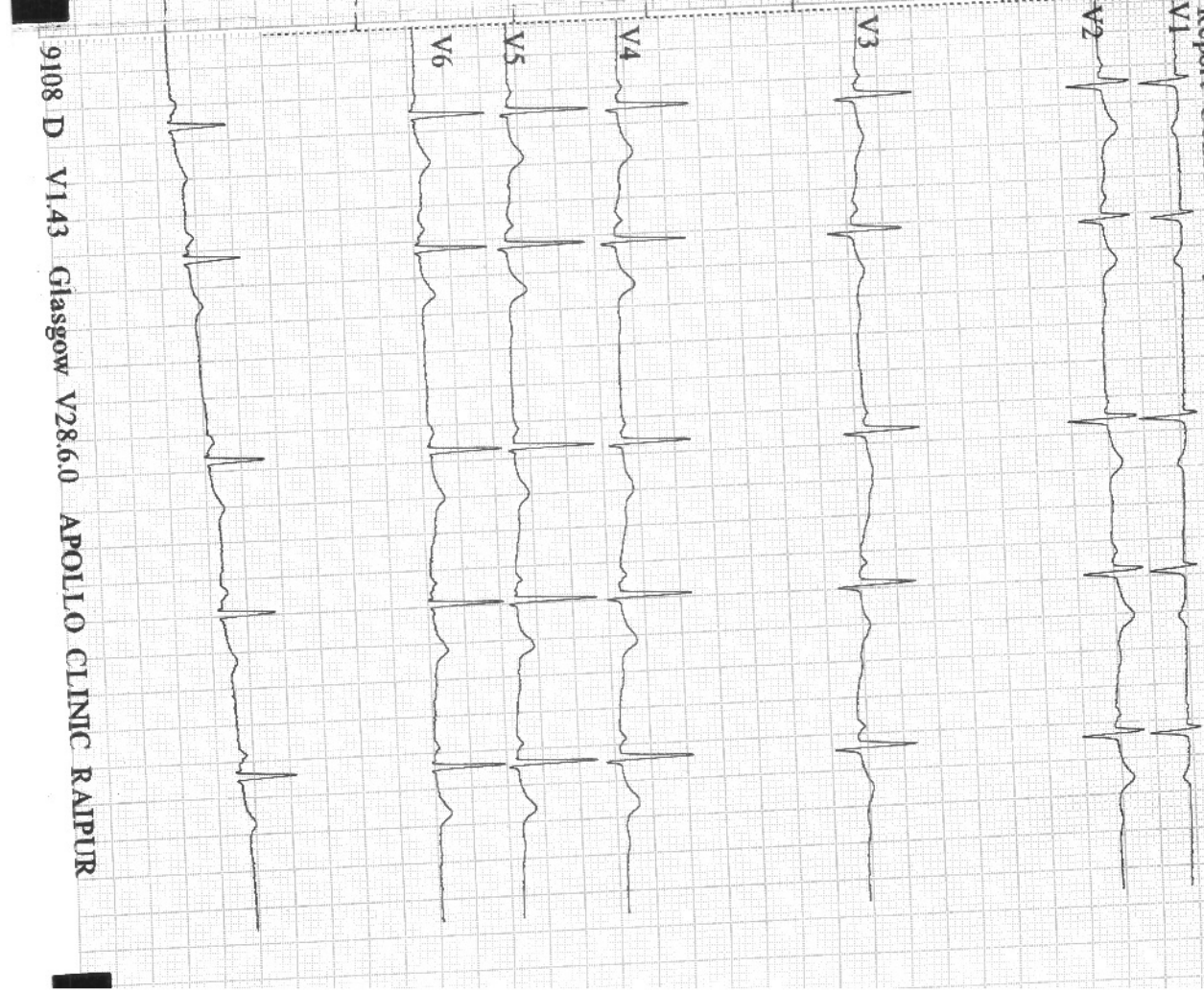

9108 D V1.43 Glasgow V28.6.0 APOLLO CLINIC RAIPUR

Patient Name	: Mrs. Anju Banwa	MR No	: FRAI.0000022269
Age/Sex	: 37 Y/F	Visit No	: FRAIOPV40289
Pres Doctor	:	Bill Date	: 26-03-2022 03:12
Ref.by	: Bank of Baroda	Report Date	: 26-03-2022 17:51

**CHEST X - RAY PA VIEW**

**FINDINGS:**

- Both the domes of diaphragm and CP angles are normal.
- Both the hila and mediastinum are normal.
- Both the lung fields are clear. No e/o focal parenchymal lesion.
- Cardio-thoracic ratio is normal.
- Soft tissues and bony cage are unremarkable.

**IMPRESSION:**

- **NO SIGNIFICANT ABNORMALITY SEEN.**

**Advised: Clinical correlation and further evaluation if clinically indicated.**

Technician

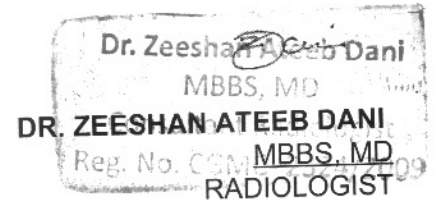

\*THIS PAPER IS USED FOR CLINICAL REPORTING PURPOSE ONLY

Apollo Clinic

LICENSEE : SAMRIDDHI AROGYAM PVT. LTD.

Apollo Clinic @ Tiara Complex A.T. Classic Near Ashoka Ratan, VIP Estate, Shankar Nagar, Raipur (C.G.)

Email : raipur1@apolloclinic.com

Online appointments: www.askapollo.com | Online reports: https://phr.apolloclinic.com



www.apolloclinic.com

**EXAMINATION OF EYES :- ( BY OPHTHALMOLOGIST )**

Patient Name Mr. S. Annu Banwar

Date 26/3/22

Sex/Age 37/1F

MR No .....

Employee Id .....

<b>EXTERNAL EXAMINATION</b>				
<b>SQUINT</b>		NAD		
<b>NYSTAGMUS</b>				
<b>COLOUR VISION</b>		NORMAL		
<b>FUNDUS:(RE):-</b>	WNL	<b>(LE):-</b>	WNL	
<b>INDIVIDUAL COLOUR IDENTIFICATION</b>		NORMAL		
<b>DISTANT VISION:(RE):-</b>	6/6	<b>(LE):-</b>	6/6	
<b>NEAR VISION:(RE):-</b>	N6	<b>(LE):-</b>	N6	
<b>NIGHT BLINDNESS</b>		NAD		
	<b>SPH</b>	<b>CYL</b>	<b>AXIS</b>	<b>ADD</b>
<b>RIGHT</b>				
<b>LEFT</b>				
<b>REMARKS :-</b>				

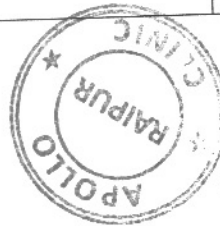

**Dr. Vikas Mishra**  
MBBS, MS(Ophthalmologist)  
Reg. No. CGMC 621/2006

\*THIS PAPER IS USED FOR CLINICAL REPORTING PURPOSE ONLY

Apollo Clinic

LICENSEE : SAMRIDDI AROGYAM PVT. LTD.

Apollo Clinic @ Tiara Complex A.T. Classic Near Ashoka Ratan, VIP Estate, Shankar Nagar, Raipur (C.G.)

Email : raipur1@apolloclinic.com

Online appointments: www.askapollo.com | Online reports: https://phr.apolloclinic.com

**0771 4033341/42**

www.apolloclinic.com

**Patient Name** : Mrs. Anju Banwa  
**UHID/MR No.** : FRAI.0000022269  
**Visit Date** : 26-03-2022 15:12  
**Sample Collected on** : 26-03-2022 15:16  
**Ref Doctor** : Bank of Baroda

**Age / Gender** : 37Y/Female  
**OP Visit No** : FRAIOPV40289  
**Reported on** : 28-03-2022 10:58  
**Specimen** : Whole Blood ( Edta )  
**Pres Doctor:** :

**DEPARTMENT OF LABORATORY MEDICINE**

<b>TEST NAME</b>	<b>RESULT</b>	<b>BIOLOGICAL REFERENCE INTERVALS</b>	<b>UNITS</b>
<b>HAEMOGRAM</b>			
Hb(Haemoglobin) Method: CELL COUNTER	10.9*	12.0 - 15.0	gm%
RBC Count Method: CELL COUNTER	4.73	3.5 - 5.5	million/ cumm
PCV / Haematocrit Method: CELL COUNTER	33.9*	37 - 50	%
MCV Method: CELL COUNTER	71.8*	76 - 96	fl
MCH Method: CELL COUNTER	23.1*	27 - 32	pg
MCHC Method: CELL COUNTER	32.2	31 - 35	gm/dl
RDW Method: CELL COUNTER	12.7	12 - 15.1	%
Total Leukocyte Count Method: CELL COUNTER	5.82	4 - 11	thous/ cumm
Neutrophil Method: CELL COUNTER	61	40 - 75	%
Lymphocyte Method: CELL COUNTER	34	20 - 40	%
Eosinophil Method: CELL COUNTER	02	1 - 6	%
Monocyte Method: CELL COUNTER	03	2 - 8	%
Basophil Method: CELL COUNTER	00	0 - 1	%
Platelet Count Method: CELL COUNTER	198	150 - 450	lacs/cumm
E S R Method: Westergren's Method	10	00 - 20	mm/hr

**End of the report**

*Results are to be correlated clinically*

\*THIS PAPER IS USED FOR CLINICAL REPORTING PURPOSE ONLY

Apollo Clinic

LICENSEE : SAMRIDHI AROGYAM PVT. LTD.

Lab Technician / Technologist  
 Apollo Clinic Complex A.T. Classic Near Ashoka Ratan, VIP Estate, Shankar Nagar, Raipur (C.G.)

Email : raipur1@apolloclinic.com

Online appointments: www.askapollo.com | Online reports: https://phr.apolloclinic.com

**DR. PRIYANKA R. S. M.**  
 M.B.B.S, MD  
 4033341/42



Patient Name : Mr.ANJU	Collected : 27/Mar/2022 10:45AM
Age/Gender : 37 Y 0 M 0 D /M	Received : 27/Mar/2022 11:42AM
UHID/MR No : DSUS.0000001890	Reported : 27/Mar/2022 12:54PM
Visit ID : DSUSOPV2104	Status : Final Report
Ref Doctor : APOLLO CLINIC	Client Name : PUP APOLLO CLINIC SAMRIDDHI AR
IP/OP NO :	Patient location : Raipur,Raipur

**DEPARTMENT OF IMMUNOLOGY**

Test Name	Result	Unit	Bio. Ref. Range	Method
<b>THYROID PROFILE (TOTAL T3, TOTAL T4, TSH) , SERUM</b>				
TRI-iodothyronine (T3, TOTAL)	1.3	ng/mL	0.6-1.81	CLIA
THYROXINE (T4, TOTAL)	8.90	µg/dL	3.2-12.6	CLIA
THYROID STIMULATING HORMONE (TSH)	1.410	µIU/mL	0.35-5.5	CLIA

**Comment:**

Serum TSH concentrations exhibit a diurnal variation with the peak occurring during the night and the nadir occurring between 10 a.m. and 4 p.m. In primary hypothyroidism, thyroid-stimulating hormone (TSH) levels will be elevated. In primary hyperthyroidism, TSH levels will be low. Elevated or low TSH in the context of normal free thyroxine is often referred to as subclinical hypo- or hyperthyroid-ism, respectively. Physiological rise in Total T3 / T4 levels is seen in pregnancy and in patients on steroid therapy.

Recommended test for T3 and T4 is unbound fraction or free levels as it is metabolically active.

**Note:**

For pregnant females	Bio Ref Range for TSH in uIU/ml (As per American Thyroid Association)
First trimester	0.1 - 2.5
Second trimester	0.2 - 3.0
Third trimester	0.3 - 3.0

\*\*\* End Of Report \*\*\*

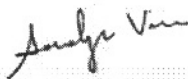
  
Dr. SANDHYA VERMA  
MBBS, MD,(Pathology)  
Consultant Pathologist



**Patient Name** : Mrs. Anju Banwa  
**UHID/MR No.** : FRAI.0000022269  
**Visit Date** : 26-03-2022 15:12  
**Sample Collected on** : 26-03-2022 15:16  
**Ref Doctor** : Bank of Baroda

**Age / Gender** : 37Y/Female  
**OP Visit No** : FRAIOPV40289  
**Reported on** : 28-03-2022 10:58  
**Specimen** : Plasma(PP)  
**Pres Doctor:** :

**DEPARTMENT OF LABORATORY MEDICINE**

<b>TEST NAME</b>	<b>RESULT</b>	<b>BIOLOGICAL REFERENCE INTERVALS</b>	<b>UNITS</b>
<b>GLUCOSE - ( POST PRANDIAL )</b> GLUCOSE - ( POST PRANDIAL ) Method: REAGENT GRADE WATER	122.0	70 - 140	mg/dl
<b>GLUCOSE - ( FASTING )</b> GLUCOSE - ( FASTING ) Method: REAGENT GRADE WATER	87.0	60 - 120	mg/dl
<b>GLYCOSYLATED HEMOGLOBIN (HBA1C)</b> GLYCOSYLATED HEMOGLOBIN (HBA1C) - WHOLE BLOOD.. Method: TURBIDOMETRY	5.5	Non-diabetic: <= 5.6 Pre-diabetic: 5.7 - 6.4 Diabetic: >= 6.5	%

**End of the report**

*Results are to be correlated clinically*

Lab Technician / Technologist  
Kamlesh\_Kumar



Dr. PRIYANKA R SAHAI  
M.B.B.S, MD  
PATHOLOGIST

\*THIS PAPER IS USED FOR CLINICAL REPORTING PURPOSE ONLY

Apollo Clinic

LICENSEE : SAMRIDDI AROGYAM PVT. LTD.

Apollo Clinic @ Tiara Complex A.T. Classic Near Ashoka Ratan, VIP Estate, Shankar Nagar, Raipur (C.G.)

Email : rajpur1@apolloclinic.com

Online appointments: www.askapollo.com | Online reports: https://phr.apolloclinic.com



Patient Name : Mrs. Anju Banwa  
UHID/MR No. : FRAI.0000022269  
Visit Date : 26-03-2022 15:12  
Sample Collected on : 26-03-2022 15:16  
Ref Doctor : Bank of Baroda

Age / Gender : 37Y/Female  
OP Visit No : FRAIOPV40289  
Reported on : 28-03-2022 10:58  
Specimen : Serum  
Pres Doctor: :

**DEPARTMENT OF LABORATORY MEDICINE**

<u>TEST NAME</u>	<u>RESULT</u>	<u>BIOLOGICAL REFERENCE INTERVALS</u>	<u>UNITS</u>
<b>LIPID PROFILE TEST (PACKAGE)</b>			
Total Cholesterol	166.0	00 - 200	mg/dl
Method: Spectrophotometric			
Triglyceride	113.0	60 - 150	mg/dl
Method: Spectrophotometric			
HDL	41.0	35 - 60	mg/dl
Method: Spectrophotometric			
LDL	102.4	60 - 130	mg/dl
Method: Spectrophotometric			
VLDL	22.6	10 - 50	mg/dl
Method: Spectrophotometric			
Cholesterol/HDL	4.04		
Method: Spectrophotometric			
<b>KFT - RENAL PROFILE-SERUM</b>			
BUN :	10	7 - 20	mg/dL
Method: Spectrophotometric			
Creatinine .	0.89	0.6 - 1.2	mg/dL
Method: Jaffe			
Uric Acid	5.0	2.6 - 7.2	mg/dL
Method: Enzymatic			

End of the report

Results are to be correlated clinically

Lab Technician / Technologist  
Kamlesh\_Kumar



Dr. PRIYANKA R SAHAI  
M.B.B.S, MD  
PATHOLOGIST

\*THIS PAPER IS USED FOR CLINICAL REPORTING PURPOSE ONLY

Apollo Clinic

LICENSEE : SAMRIDDI AROGYAM PVT. LTD.

Apollo Clinic @ Tiara Complex A.T. Classic Near Ashoka Ratan, VIP Estate, Shankar Nagar, Raipur (C.G.)

Email : raipur1@apolloclinic.com

Online appointments: www.askapollo.com | Online reports: https://phr.apolloclinic.com



**0771 4033341/42**

**Patient Name** : Mrs. Anju Banwa  
**UHID/MR No.** : FRAI.0000022269  
**Visit Date** : 26-03-2022 15:12  
**Sample Collected on** : 26-03-2022 15:16  
**Ref Doctor** : Bank of Baroda

**Age / Gender** : 37Y/Female  
**OP Visit No** : FRAIOPV40289  
**Reported on** : 28-03-2022 10:58  
**Specimen** : Serum  
**Pres Doctor:** :

**DEPARTMENT OF LABORATORY MEDICINE**

<b>TEST NAME</b>	<b>RESULT</b>	<b>BIOLOGICAL REFERENCE INTERVALS</b>	<b>UNITS</b>
<b>LIVER FUNCTION TEST (PACKAGE)</b>			
TOTAL BILIRUBIN (DPD) Method: Enzymatic	0.8	0.1 - 1.2	mg/dl
DIRECT BILIRUBIN (DPD) Method: Spectrophotometric	0.1	0.05 - 0.3	mg/dl
INDIRECT BILLIRUBIN Method: Spectrophotometric	0.7	0.1 - 1.0	mg/dl
SGPT/ALT (IFCC) Method: Enzymatic	20	6 - 40	U/L
SGOT/AST (IFCC) Method: Enzymatic	15	6 - 32	U/L
S.ALKALINE PHOSPHATASE Method: ENZYME DILUENT	65	25 - 147	U/L
TOTAL PROTEIN (BIURET) Method: Spectrophotometric	7.2	6 - 8	g/dl
ALBUMIN (BCG) Method: Spectrophotometric	4.6	3.5 - 5.0	g/dl
S.GLOBULIN Method: Spectrophotometric	2.6	1.5 - 3.6	g/dl
S.A/G RATIO Method: Spectrophotometric	1.76		

**End of the report**

*Results are to be correlated clinically*

Lab Technician / Technologist  
Kamlesh\_Kumar



Dr. PRIYANKA R SAHAI  
M.B.B.S, MD  
PATHOLOGIST

\*THIS PAPER IS USED FOR CLINICAL REPORTING PURPOSE ONLY

Apollo Clinic

LICENSEE : SAMRIDDI AROGYAM PVT. LTD.

Apollo Clinic @ Tiara Complex A.T. Classic Near Ashoka Ratan, VIP Estate, Shankar Nagar, Raipur (C.G.)

Email : raipur1@apolloclinic.com

Online appointments: www.askapollo.com | Online reports: https://phr.apolloclinic.com



0771 4033341/42

**Patient Name** : Mrs. Anju Banwa  
**UHID/MR No.** : FRAI.0000022269  
**Visit Date** : 26-03-2022 15:12  
**Sample Collected on** : 26-03-2022 15:16  
**Ref Doctor** : Bank of Baroda

**Age / Gender** : 37Y/Female  
**OP Visit No** : FRAIOPV40289  
**Reported on** : 28-03-2022 10:58  
**Specimen** : Urine  
**Pres Doctor:** :

**DEPARTMENT OF LABORATORY MEDICINE**

**URINE ROUTINE EXAMINATION**

Test	Result	Bio. Ref. Interval
<b>PHYSICAL EXAMINATION:</b>		
Volume of urine	20 ml	
Colour	Pale Yellow	
Specific Gravity	1.010	1.001 - 1.030
Deposit	Absent	Absent
Appearance	Clear	Clear
pH	7.0	5.0 - 7.5
<b>CHEMICAL EXAMINATION:</b>		
Protein	Absent	Absent
Sugar	Absent	Absent
Ketone Bodies	Absent	Absent
Blood	Absent	Absent
Leukocytes	Absent	Absent
Urobilinogen	Absent	Absent
Bili Pigments	Absent	Absent
<b>MICROSCOPIC EXAMINATION:</b>		
Pus Cell	2 - 4	0 - 5 / hpf
Red Blood Cells	0 - 1	0 - 2 / hpf
Epithelial Cells	4 - 6	0 - 5 / hpf
Cast	Not Seen	Not seen
Crystals	Not Seen	Not seen

**End of the report**

*Results are to be correlated clinically*

Lab Technician / Technologist  
Kamlesh\_Kumar

  
**Dr. PRIYANKA R SAHAI**  
 M.B.B.S, MD  
 PATHOLOGIST

\*THIS PAPER IS USED FOR CLINICAL REPORTING PURPOSE ONLY

Apollo Clinic

LICENSEE : SAMRIDDHI AROGYAM PVT. LTD.

Apollo Clinic @ Tiara Complex A.T. Classic Near Ashoka Ratan, VIP Estate, Shankar Nagar, Raipur (C.G.)

Email : raipur1@apolloclinic.com

Online appointments: www.askapollo.com | Online reports: https://phr.apolloclinic.com

 **0771 4033341/42**





33 / MRS ANJU BANWA / 37 Yrs / F / 157 Cms / 55 Kg Date: 26-Mar-2022

Stage	Time	Duration	Speed(Kmph)	Elevation	METS	Rate	%THR	BP	RPP	PVC	Comments
Supine	00:02	0:02	00.0	00.0	01.0	076	42 %	120/80	091	00	
Standing	00:07	0:05	00.0	00.0	01.0	072	39 %	120/80	086	00	
ExStart	00:33	0:26	00.0	00.0	01.0	092	50 %	120/80	110	00	
BRUCE Stage 1	03:33	3:00	02.7	10.0	04.7	118	64 %	130/80	153	00	
BRUCE Stage 2	06:33	3:00	04.0	12.0	07.1	128	70 %	130/90	166	00	
PeakEx	07:56	1:23	05.5	14.0	08.5	152	83 %	130/90	197	00	
Recovery	08:26	0:30	00.8	00.0	04.1	137	75 %	130/90	178	00	
Recovery	08:56	1:00	00.8	00.0	01.1	118	64 %	130/80	153	00	
Recovery	09:03	1:08	00.8	00.0	01.0	114	62 %	130/80	148	00	

**FINDINGS :**

- Exercise Time : 07:23
- Max HR Attained : 152 bpm 83% of Target 183
- Max BP Attained : 130/90
- Max WorkLoad Attained : 8.5 Fair response to induced stress
- Test End Reasons : Test Complete, Heart Rate Achieved, Test Complete, Heart Rate Achieved, Test Complete, Heart Rate Ac

**REPORT**

Report: Stress test is Negative for Reversible Myocardial Ischemia with fair function capacity.



Dr. JEEHAN DAS MBBS  
CARDIO







133 / MRS ANJU BANWA / 37 Yrs / F / 157 Cms / 55 Kg / HR : 72

Date: 26-Mar-2022 12:25:29 PM METS: 1.0/ 72 bpm 39% of THR BP: 120/80 mmHg Combined Medians/ BLC On/ Notch On/ HF 0.05 Hz/LF 35 Hz

EXTime: 00:00 0.0 Km/h, 0.0%  
25 mm/Sec, 1.0 Cm/mV

4X 80 ms Post J

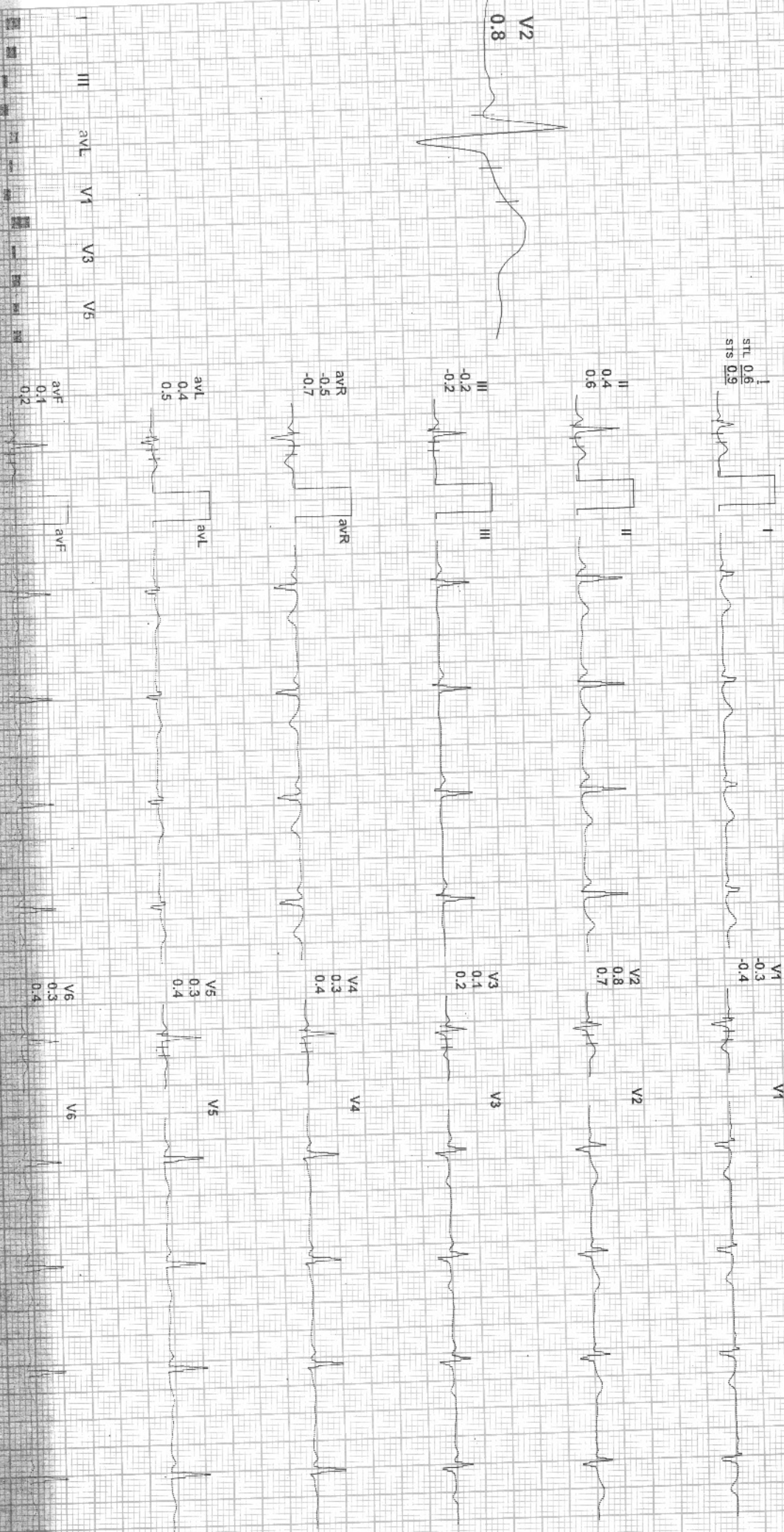

REMARKS:

WDX IGEW216201120/SML/anders



133 / MRS ANJU BANWA / 37 Yrs / F / 157 Cms / 55 Kg / HR : 92

Date: 26-Mar-2022 12:25:29 PM METS: 1.0/ 92 bpm 50% of THR BP: 120/80 mmHg Combined Medians/ BLC On/ Notch On/ HF 0.05 Hz/LF 35 Hz  
ExTime: 00:00 0.0 Kmph 0.0%

4X 80 m/s Post J

25 mm/Sec. 1.0 Cm/mV

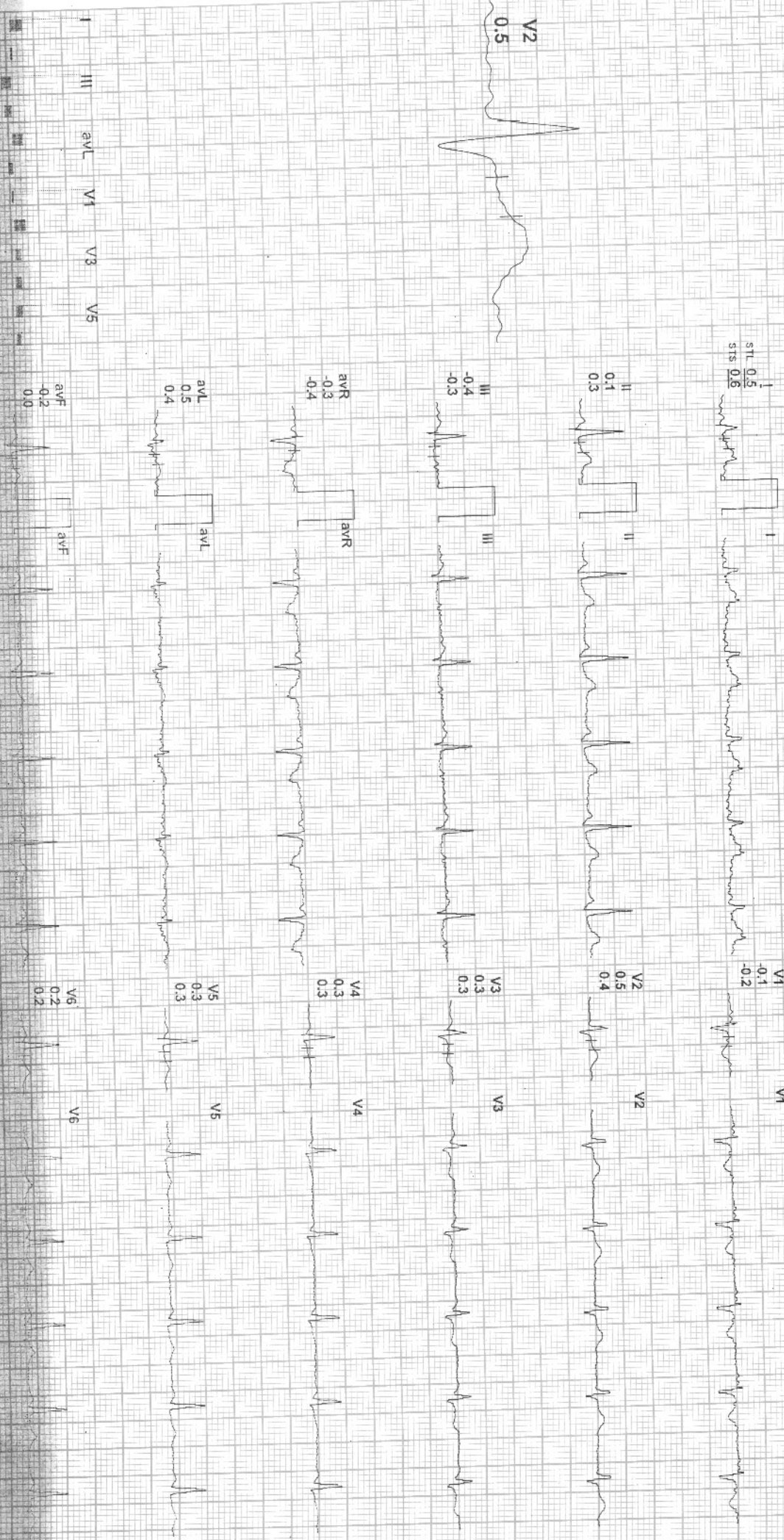





133 / MRS ANJU BANWA / 37 Yrs / F / 157 Cms / 55 Kg / HR : 118

Date: 26-Mar-2022 12:25:29 PM METS: 4.7/ 118 bpm 64% of THR BP: 130/80 mmHg Combined Medians/ BLC On/ Notch On/ HF 0.05 Hz/LF 35 Hz

4X 80 ms Post J

ExTime: 03:00 2.7 Km/h, 10.0%  
25 mm/Sec. 1.0 Cm/mV

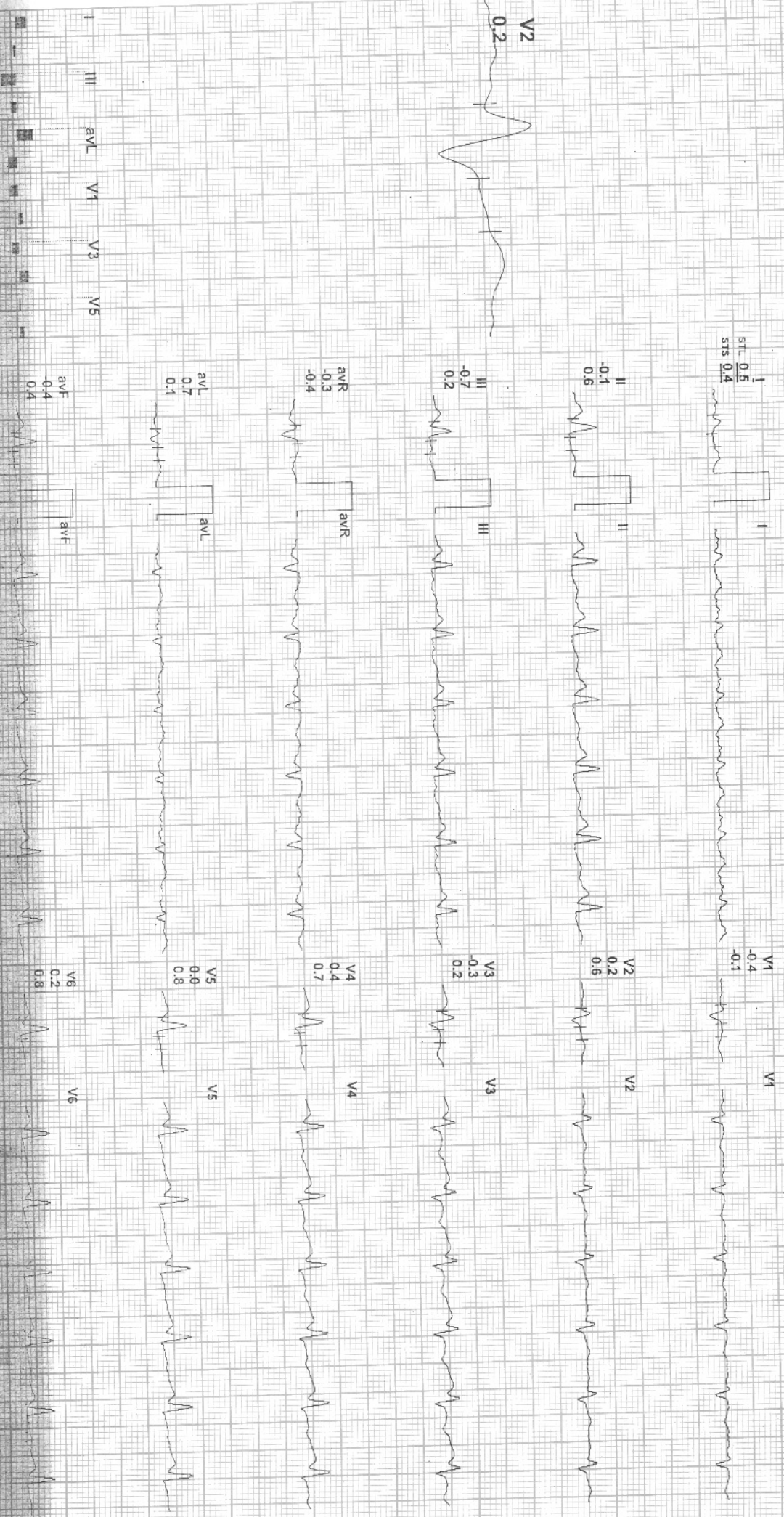

REMARKS: I aVR aVL V1 V2 V3 V4 V5 V6





133 / MRS ANJU BANWA / 37 Yrs / F / 157 Cms / 55 Kg / HR : 128

Date: 26-Mar-2022 12:25:29 PM METS: 7.1/ 128 bpm 70% of THR BP: 130/90 mmHg Combined Medians/ BLC On/ Notch On/ HF: 0.05 HzLF 35 Hz

ExTime: 06:00 4.0 KmPh. 12.0%  
25 mmSec. 1.0 Cm/mV

4X 80 ms Post J

STL 0.2  
STS 1.3

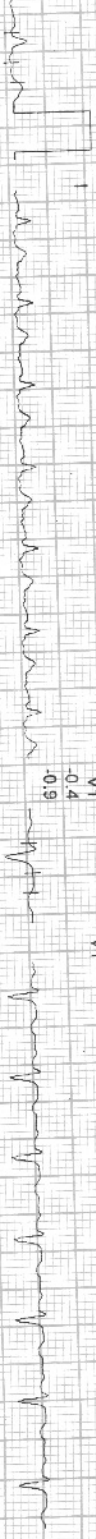

II -0.2  
0.5

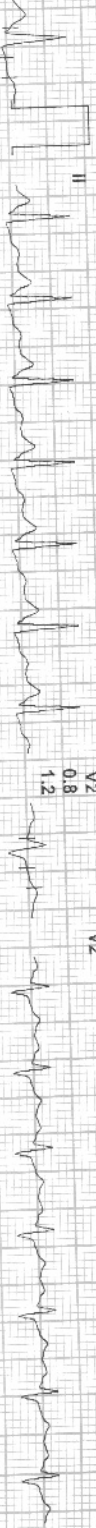

III -0.6  
-0.5

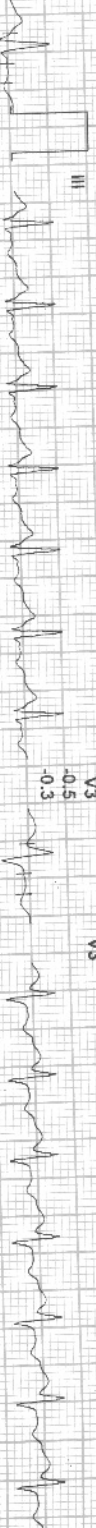

aVR -0.1  
-0.7

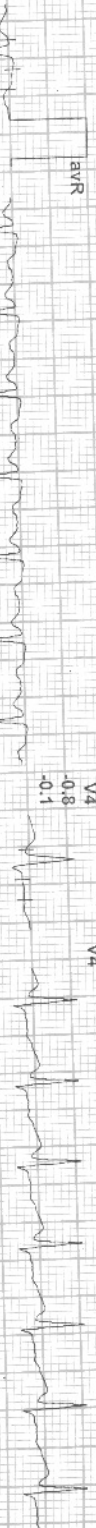

aVL 0.5  
0.7



aVF -0.4  
0.0



V1 -0.4  
-0.9



V2 0.8  
1.2



V3 -0.5  
-0.3



V4 -0.8  
-0.1



V5 -0.7  
0.0



V6 -0.6  
0.1



I III aVL V1 V3 V5

II aVF V2 V4 V6

REMARKS:

ADXL GENHEALTH CHALLENGERS







133 / MRS ANJU BANWA / 37 Yrs / F / 157 Cms / 55 Kg / HR : 137

Date: 26-Mar-2022 12:25:29 PM METS: 4.1/137 bpm 75% of THR BP: 130/90 mmHg Combined Medians/ BLC On/ Natch On/ HF: 0.05 Hz/ LF: 35 Hz

4X 60 ms Post J

ExTime: 07:23 0.8 KmPh 0.0%  
25 mm/Sec 1.0 Cm/mv

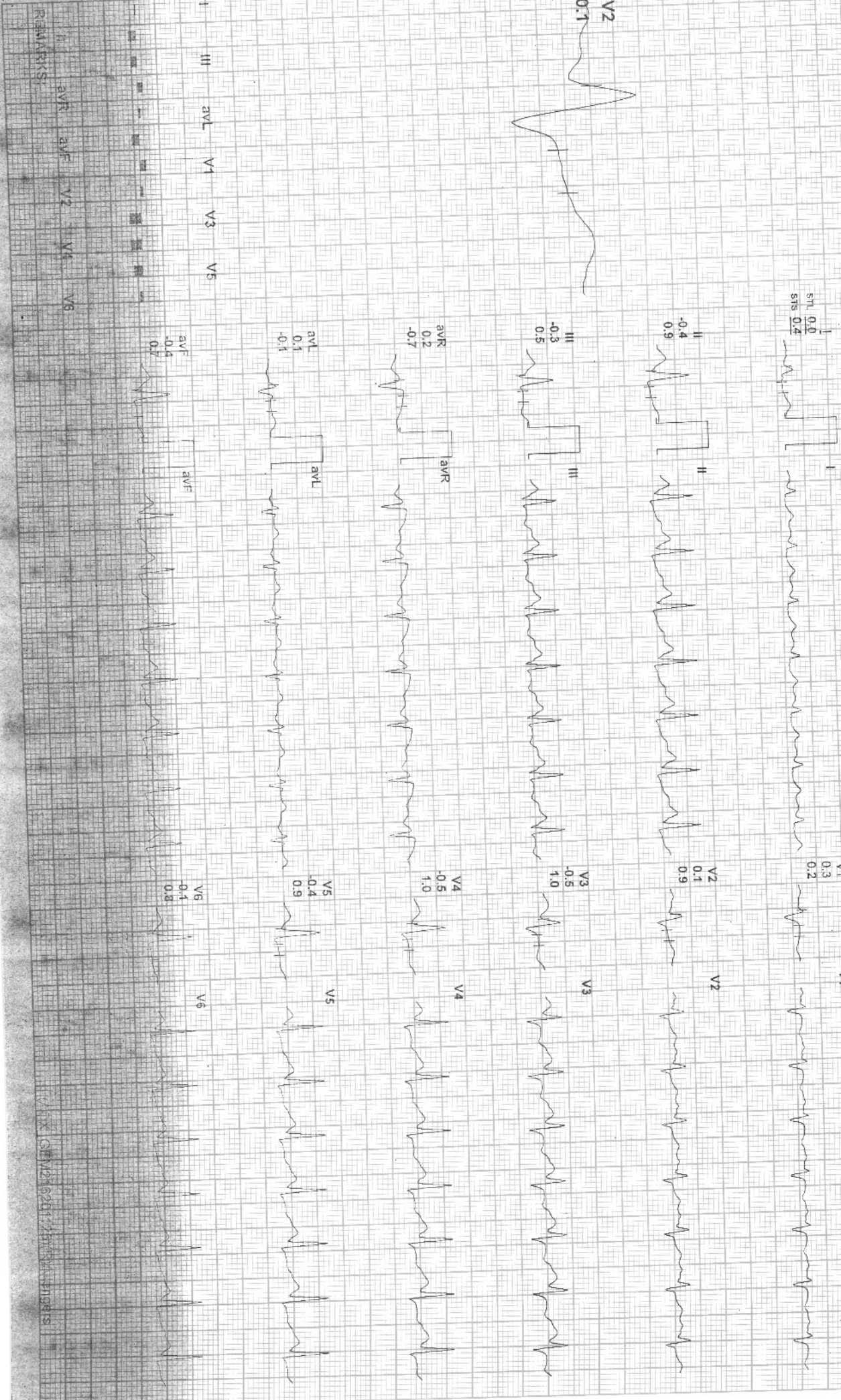

REMARKS:

APOLLO HEALTHCARE SERVICES



133 / MRS ANJU BANWA / 37 YRS / F / 157 Cms / 55 Kg / HR : 118

Date: 26-Mar-2022 12:25:29 PM METS: 1.1/ 118 bpm 64% of THR BP: 130/80 mmHg Combined Medians/ BLC On/ Noctn On/ HF 0.05 Hz/LF 35 Hz

4X 80 ms Post J

ExTime: 07:23 0.8 KmPh 0.0%  
25 mm/Sec 1.0 Cm/mV

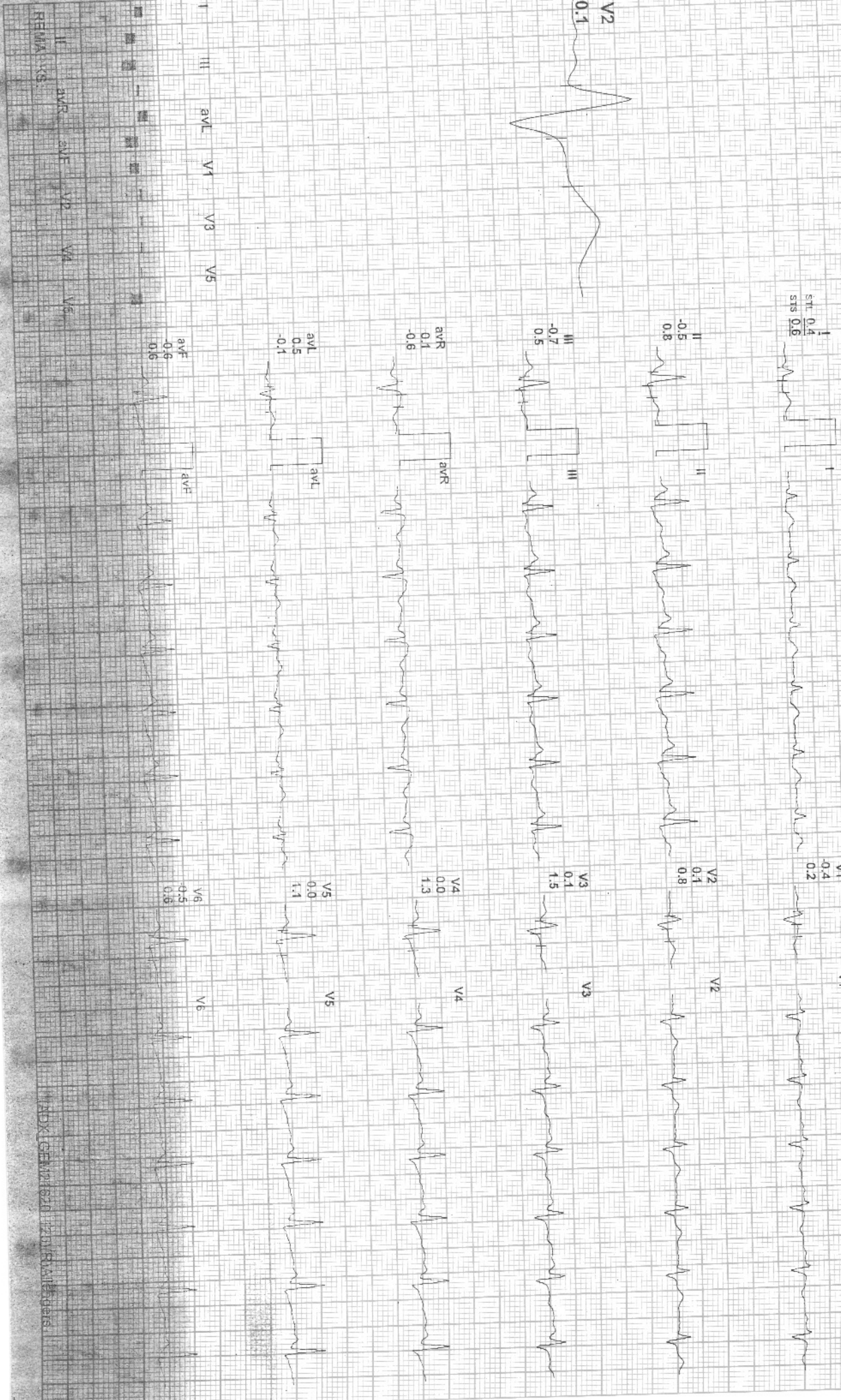





133 / MRS ANJU BANWA / 37 Yrs / F / 157 Cms / 55 Kg / HR : 114

Date: 26-Mar-2022 12:25:29 PM METS: 1.0/ 114 bpm 62% of THR BP: 130/80 mmHg Combined Medians/ BLC On/ Notch On/ HF 0.05 Hz/LF 35 Hz

4X 80 m/s Post J

ExTime: 07:23 0.8 Km/h 0.0%  
25 mm/Sec. 1.0 Cm/mV

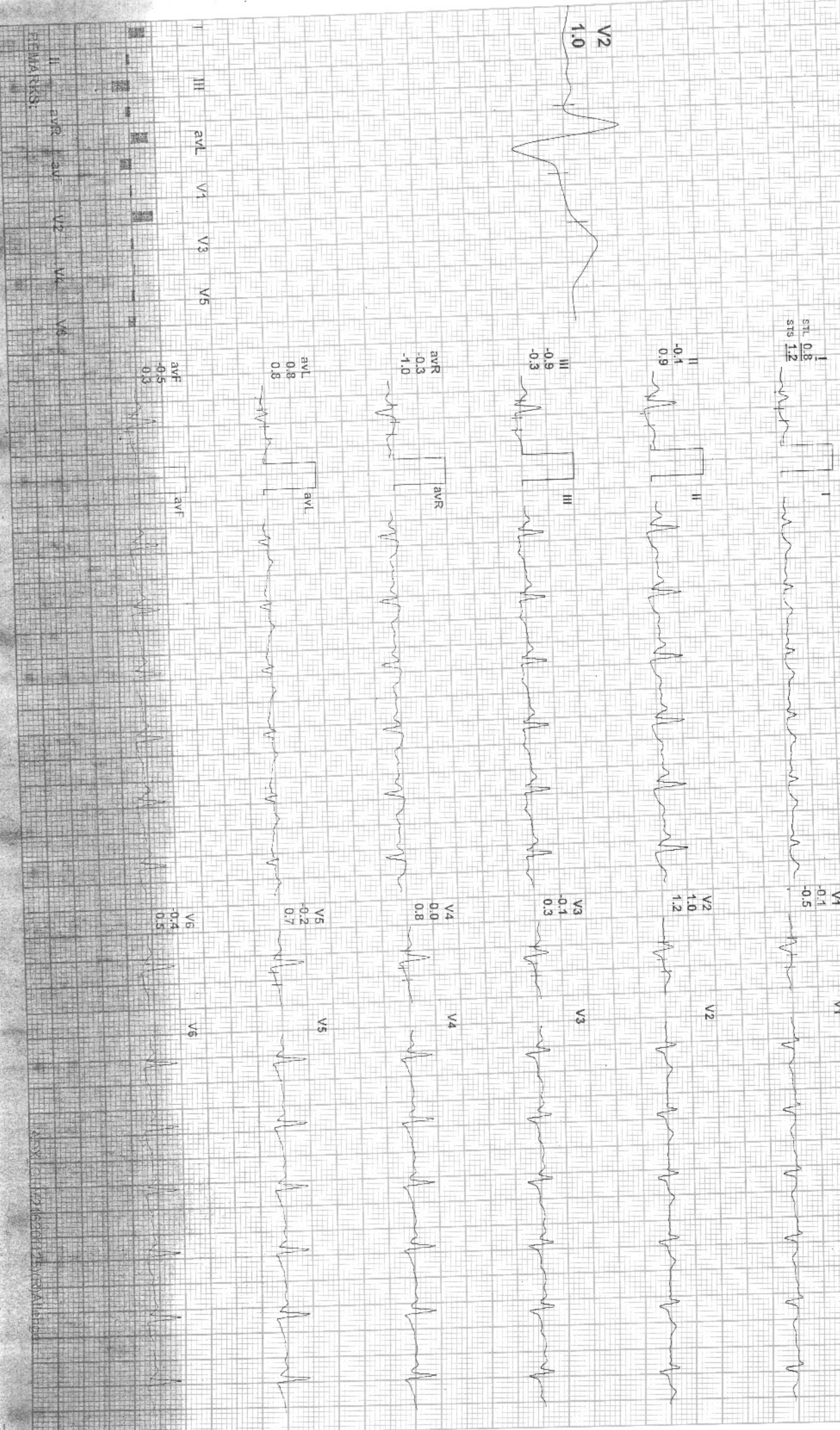

REMARKS:

APOLLO HOSPITAL



**PATIENT NAME: MRS.ANJU BANWA**  
**REF BY: BOB**

**AGE / SEX: 37Y/F**  
**DATE: 26 /03 /2022**

### SONOGRAPHY BILATERAL BREASTS

#### FINDINGS:

- Ectatic ducts noted in bilateral subareolar region.
- No evidence of any focal mass lesion or any collection seen.
- Nipple, areola and subareolar region also appear normal.
- Bilateral axilla visualised normal without any evidence of lymphadenopathy.

#### IMPRESSION:

- ECTATIC DUCTS NOTED IN BILATERAL SUBAREOLAR REGION

Advised clinical correlation and further evaluation.



  
**DR. ZEESHAN ATEEB DANI**  
**CONSULTANT RADIOLOGIST**

This report is for perusal of the doctor only not the definitive diagnosis; findings have to be clinically correlated. Ultrasound has its limitations in obese patients and in retroperitoneal organs. All congenital abnormalities cannot be detected on ultrasound. Sex of the fetus is not determined here. This report is not for medico-legal purposes.

\* Only large obvious hypo/anechoic mass lesion can be diagnosed by USG. Mammography/breast MRI are much more sensitive and specific imaging modalities for evaluation of breast parenchyma & breast lesion. Advised further evaluation with these imaging modalities if clinically indicated/strong suspicion of breast lesion.

\*THIS PAPER IS USED FOR CLINICAL REPORTING PURPOSE ONLY

Apollo Clinic

LICENSEE : SAMRIDDI AROGYAM PVT. LTD.

Apollo Clinic @ Tiara Complex A.T. Classic Near Ashoka Ratan, VIP Estate, Shankar Nagar, Raipur (C.G.)

Email : raipur1@apolloclinic.com

Online appointments: www.askapollo.com | Online reports: https://phr.apolloclinic.com

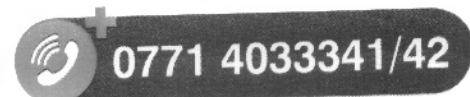

www.apolloclinic.com

**PATIENT NAME: MRS. ANJU BANWA**  
**REF BY: BOB**

**AGE / SEX: 37YRS/F**  
**DATE: 26 /03 /2022**

**USG ABDOMEN**

**Liver:** Liver is normal in size smooth in outline & echotexture. IHBR's are not dilated. CBD is not dilated. Portal vein and hepatic veins are normal.

**Gall bladder:** Distended and normal.

**Pancreas & Paraaortic Region:** Normal.

**Spleen:** Is normal in size, and echotexture.

Kidneys	RIGHT	LEFT
SIZE	9.70X3.70Cm	9.50X5.00 Cm
CORTICAL ECHOGENICITY	Normal	Normal
CORTICOMEDULLARY DIFFERENTIATION	Maintained	Maintained
PCS	Not Dilated	Not Dilated
Any other remarks	Nil	Nil

**Urinary bladder:** Distended & normal.

**Uterus** is normal in size (4.3X3.7X7.4 cm, Vol. -61cc ) and echotexture. Endometrial thickness 4mm.  
**2.1X1.6 cm size gartner duct cyst at the posterior wall of the vagina.**

**Bilateral Adnexa Normal**

No evidence of free fluid in abdomen or pelvis.

**IMPRESSION:**

- **GARTNER DUCT CYST AT THE POSTERIOR WALL OF THE VAGINA.**

**Advised clinical correlation/further evaluation if clinically indicated.**



*Zai*  
**DR. ZEESHAN ATEEB DANI**  
**CONSULTANT RADIOLOGIST**

This report is for perusal of the doctor only not the definitive diagnosis. Findings have to be clinically correlated. Ultrasound has its limitations in obese patients and in retroperitoneal organs. All congenital abnormalities cannot be detected on ultrasound. This report is not for medico-legal purposes.

Apollo Clinic

LICENSEE : SAMRIDDHI AROGYAM PVT. LTD.

Apollo Clinic @ Tiara Complex A.T. Classic Near Ashoka Ratan, VIP Estate, Shankar Nagar, Raipur (C.G.)

Email : raipur1@apolloclinic.com

Online appointments: www.askapollo.com | Online reports: https://phr.apolloclinic.com

**0771 4033341/42**

www.apolloclinic.com

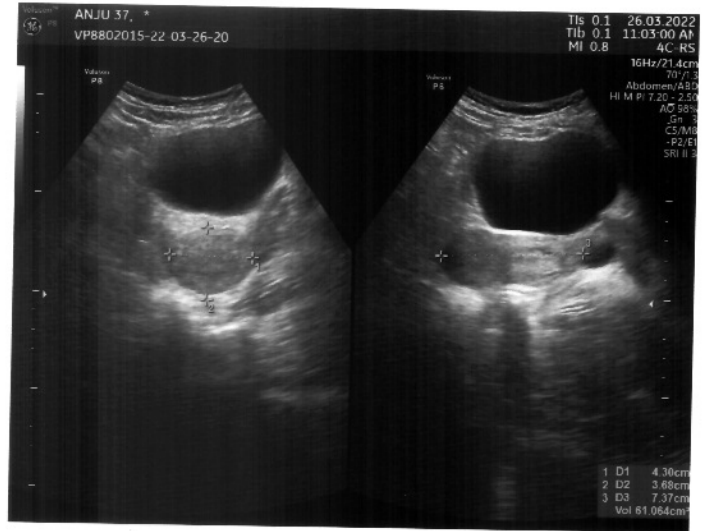
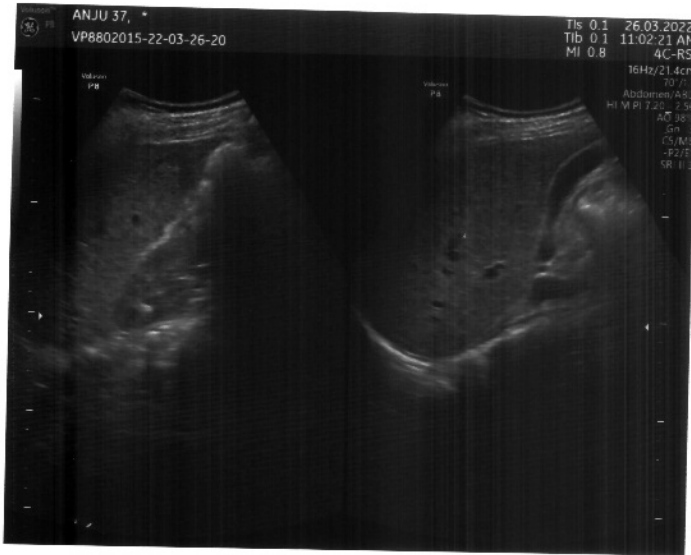



सत्यमेव जयते  
भारत सरकार



आधार

भारत सरकार  
Unique Identification Authority of India

नामांकन क्रम / Enrollment No 1358/29018/08061

To,  
अंजू बरवा  
Anju Barwa  
D/O: Zacharias Barwa  
Plot no 1  
Panchsheel Society sector B street 5  
borsi Ward 51  
Durg  
Durg Durg Durg  
Chhattisgarh 491001

Ref: 730 / 26U / 236861 / 238287 / P



SE246829871FT



आपका आधार क्रमांक / Your Aadhaar No. :

**5130 8191 3157**

आधार - आम आदमी का अधिकार



भारत सरकार

Government of India



अंजू बरवा  
Anju Barwa

जन्म तिथि / DOB : 04/10/1984  
महिला / Female



**5130 8191 3157**

आधार - आम आदमी का अधिकार



