

Patient Name : Mrs.GUNJAN	Collected : 14/Apr/2023 09:24AM
Age/Gender : 34 Y 3 M 30 D/F	Received : 14/Apr/2023 12:41PM
UHID/MR No : CHSR.0000145175	Reported : 14/Apr/2023 03:30PM
Visit ID : CHSROPV257422	Status : Final Report
Ref Doctor : Dr.SELF	Sponsor Name : ARCOFEMI HEALTHCARE LIMITED
Emp/Auth/TPA ID : 206056	

DEPARTMENT OF HAEMATOLOGY

ARCOFEMI - MEDIWHEEL - FULL BODY ANNUAL PLUS CHECK ADVANCED - FEMALE - 2D ECHO - PAN INDIA - FY2324

Test Name	Result	Unit	Bio. Ref. Range	Method
-----------	--------	------	-----------------	--------

HEMOGRAM , WHOLE BLOOD-EDTA

HAEMOGLOBIN	12.1	g/dL	12-15	Spectrophotometer
PCV	36.70	%	36-46	Electronic pulse & Calculation
RBC COUNT	4.32	Million/cu.mm	3.8-4.8	Electrical Impedence
MCV	85	fL	83-101	Calculated
MCH	28	pg	27-32	Calculated
MCHC	32.9	g/dL	31.5-34.5	Calculated
R.D.W	13.9	%	11.6-14	Calculated
TOTAL LEUCOCYTE COUNT (TLC)	5,270	cells/cu.mm	4000-10000	Electrical Impedence

DIFFERENTIAL LEUCOCYTIC COUNT (DLC)

NEUTROPHILS	69.1	%	40-80	Electrical Impedence
LYMPHOCYTES	21.2	%	20-40	Electrical Impedence
EOSINOPHILS	1.7	%	1-6	Electrical Impedence
MONOCYTES	7.8	%	2-10	Electrical Impedence
BASOPHILS	0.2	%	<1-2	Electrical Impedence

ABSOLUTE LEUCOCYTE COUNT

NEUTROPHILS	3641.57	Cells/cu.mm	2000-7000	Electrical Impedence
LYMPHOCYTES	1117.24	Cells/cu.mm	1000-3000	Electrical Impedence
EOSINOPHILS	89.59	Cells/cu.mm	20-500	Electrical Impedence
MONOCYTES	411.06	Cells/cu.mm	200-1000	Electrical Impedence
BASOPHILS	10.54	Cells/cu.mm	0-100	Electrical Impedence

PLATELET COUNT

PLATELET COUNT	259000	cells/cu.mm	150000-410000	Electrical impedence
----------------	--------	-------------	---------------	----------------------

ERYTHROCYTE SEDIMENTATION RATE (ESR)

ERYTHROCYTE SEDIMENTATION RATE (ESR)	37	mm at the end of 1 hour	0-20	Modified Westgren method
--------------------------------------	----	-------------------------	------	--------------------------

PERIPHERAL SMEAR

RBCs: are normocytic normochromic

WBCs: are normal in total number with normal distribution and morphology.

PLATELETS: appear adequate in number.

HEMOPARASITES: negative

IMPRESSION: NORMOCYTIC NORMOCHROMIC BLOOD PICTURE

Patient Name : Mrs.GUNJAN	Collected : 14/Apr/2023 09:24AM
Age/Gender : 34 Y 3 M 30 D/F	Received : 14/Apr/2023 12:41PM
UHID/MR No : CHSR.0000145175	Reported : 14/Apr/2023 03:30PM
Visit ID : CHSROPV257422	Status : Final Report
Ref Doctor : Dr.SELF	Sponsor Name : ARCOFEMI HEALTHCARE LIMITED
Emp/Auth/TPA ID : 206056	

DEPARTMENT OF HAEMATOLOGY

ARCOFEMI - MEDIWHEEL - FULL BODY ANNUAL PLUS CHECK ADVANCED - FEMALE - 2D ECHO - PAN INDIA - FY2324

Test Name	Result	Unit	Bio. Ref. Range	Method
-----------	--------	------	-----------------	--------

--	--	--	--	--



SIN No:BED230092999

Patient Name : Mrs.GUNJAN	Collected : 14/Apr/2023 09:24AM
Age/Gender : 34 Y 3 M 30 D/F	Received : 14/Apr/2023 12:41PM
UHID/MR No : CHSR.0000145175	Reported : 14/Apr/2023 04:17PM
Visit ID : CHSROPV257422	Status : Final Report
Ref Doctor : Dr.SELF	Sponsor Name : ARCOFEMI HEALTHCARE LIMITED
Emp/Auth/TPA ID : 206056	

DEPARTMENT OF HAEMATOLOGY

ARCOFEMI - MEDIWHEEL - FULL BODY ANNUAL PLUS CHECK ADVANCED - FEMALE - 2D ECHO - PAN INDIA - FY2324

Test Name	Result	Unit	Bio. Ref. Range	Method
-----------	--------	------	-----------------	--------

BLOOD GROUP ABO AND RH FACTOR , WHOLE BLOOD-EDTA

BLOOD GROUP TYPE	O			Microplate Hemagglutination
Rh TYPE	Positive			Microplate Hemagglutination



SIN No:BED230092999

Patient Name : Mrs.GUNJAN	Collected : 14/Apr/2023 09:24AM
Age/Gender : 34 Y 3 M 30 D/F	Received : 14/Apr/2023 12:29PM
UHID/MR No : CHSR.0000145175	Reported : 14/Apr/2023 01:29PM
Visit ID : CHSROPV257422	Status : Final Report
Ref Doctor : Dr.SELF	Sponsor Name : ARCOFEMI HEALTHCARE LIMITED
Emp/Auth/TPA ID : 206056	

DEPARTMENT OF BIOCHEMISTRY

ARCOFEMI - MEDIWHEEL - FULL BODY ANNUAL PLUS CHECK ADVANCED - FEMALE - 2D ECHO - PAN INDIA - FY2324

Test Name	Result	Unit	Bio. Ref. Range	Method
GLUCOSE, FASTING , NAF PLASMA	89	mg/dL	70-100	HEXOKINASE

Comment:

As per American Diabetes Guidelines

Fasting Glucose Values in mg/d L	Interpretation
<100 mg/dL	Normal
100-125 mg/dL	Prediabetes
≥126 mg/dL	Diabetes

GLUCOSE, POST PRANDIAL (PP), 2 HOURS , NAF PLASMA	88	mg/dL	70-140	HEXOKINASE
---	----	-------	--------	------------

Comment:

It is recommended that FBS and PPBS should be interpreted with respect to their Biological reference ranges and not with each other.

Conditions which may lead to lower postprandial glucose levels as compared to fasting glucose levels may be due to reactive hypoglycemia, dietary meal content, duration or timing of sampling after food digestion and absorption, medications such as insulin preparations, sulfonylureas, amylin analogues, or conditions such as overproduction of insulin.

Ref: Marks medical biochemistry and clinical approach

Patient Name : Mrs.GUNJAN	Collected : 14/Apr/2023 09:24AM
Age/Gender : 34 Y 3 M 30 D/F	Received : 14/Apr/2023 12:29PM
UHID/MR No : CHSR.0000145175	Reported : 14/Apr/2023 01:29PM
Visit ID : CHSROPV257422	Status : Final Report
Ref Doctor : Dr.SELF	Sponsor Name : ARCOFEMI HEALTHCARE LIMITED
Emp/Auth/TPA ID : 206056	

DEPARTMENT OF BIOCHEMISTRY

ARCOFEMI - MEDIWHEEL - FULL BODY ANNUAL PLUS CHECK ADVANCED - FEMALE - 2D ECHO - PAN INDIA - FY2324

Test Name	Result	Unit	Bio. Ref. Range	Method
HBA1C, GLYCATED HEMOGLOBIN , WHOLE BLOOD-EDTA	5.5	%		HPLC
ESTIMATED AVERAGE GLUCOSE (eAG) , WHOLE BLOOD-EDTA	111	mg/dL		Calculated

Comment:

Reference Range as per American Diabetes Association (ADA):

REFERENCE GROUP	HBA1C IN %
NON DIABETIC ADULTS >18 YEARS	<5.7
AT RISK (PREDIABETES)	5.7 – 6.4
DIAGNOSING DIABETES	≥ 6.5
DIABETICS	
· EXCELLENT CONTROL	6 – 7
· FAIR TO GOOD CONTROL	7 – 8
· UNSATISFACTORY CONTROL	8 – 10
· POOR CONTROL	>10

Note: Dietary preparation or fasting is not required.

1. A1C test should be performed at least two times a year in patients who are meeting treatment goals (and who have stable glycemic control).
2. Lowering A1C to below or around 7% has been shown to reduce microvascular and neuropathic complications of type 1 and type 2 diabetes. When mean annual HbA1c is <1.1 times ULN (upper limit of normal), renal and retinal complications are rare, but complications occur in >70% of cases when HbA1c is >1.7 times ULN.
3. Falsely low HbA1c (below 4%) may be observed in patients with clinical conditions that shorten erythrocyte life span or decrease mean erythrocyte age. HbA1c may not accurately reflect glycemic control when clinical conditions that affect erythrocyte survival are present. Fructosamine may be used as an alternate measurement of glycemic control



Patient Name : Mrs.GUNJAN	Collected : 14/Apr/2023 09:24AM
Age/Gender : 34 Y 3 M 30 D/F	Received : 14/Apr/2023 12:30PM
UHID/MR No : CHSR.0000145175	Reported : 14/Apr/2023 01:51PM
Visit ID : CHSROPV257422	Status : Final Report
Ref Doctor : Dr.SELF	Sponsor Name : ARCOFEMI HEALTHCARE LIMITED
Emp/Auth/TPA ID : 206056	

DEPARTMENT OF BIOCHEMISTRY

ARCOFEMI - MEDIWHEEL - FULL BODY ANNUAL PLUS CHECK ADVANCED - FEMALE - 2D ECHO - PAN INDIA - FY2324

Test Name	Result	Unit	Bio. Ref. Range	Method
-----------	--------	------	-----------------	--------

LIPID PROFILE , SERUM

TOTAL CHOLESTEROL	134	mg/dL	<200	CHO-POD
TRIGLYCERIDES	73	mg/dL	<150	GPO-POD
HDL CHOLESTEROL	40	mg/dL	40-60	Enzymatic Immunoinhibition
NON-HDL CHOLESTEROL	94	mg/dL	<130	Calculated
LDL CHOLESTEROL	79.3	mg/dL	<100	Calculated
VLDL CHOLESTEROL	14.6	mg/dL	<30	Calculated
CHOL / HDL RATIO	3.35		0-4.97	Calculated

Comment:

Reference Interval as per National Cholesterol Education Program (NCEP) Adult Treatment Panel III Report.

	Desirable	Borderline High	High	Very High
TOTAL CHOLESTEROL	< 200	200 - 239	≥ 240	
TRIGLYCERIDES	<150	150 - 199	200 - 499	≥ 500
LDL	Optimal < 100 Near Optimal 100-129	130 - 159	160 - 189	≥ 190
HDL	≥ 60			
NON-HDL CHOLESTEROL	Optimal <130; Above Optimal 130-159	160-189	190-219	>220

Measurements in the same patient can show physiological and analytical variations.

NCEP ATP III identifies non-HDL cholesterol as a secondary target of therapy in persons with high triglycerides.



Patient Name : Mrs.GUNJAN	Collected : 14/Apr/2023 09:24AM
Age/Gender : 34 Y 3 M 30 D/F	Received : 14/Apr/2023 12:30PM
UHID/MR No : CHSR.0000145175	Reported : 14/Apr/2023 01:51PM
Visit ID : CHSROPV257422	Status : Final Report
Ref Doctor : Dr.SELF	Sponsor Name : ARCOFEMI HEALTHCARE LIMITED
Emp/Auth/TPA ID : 206056	

DEPARTMENT OF BIOCHEMISTRY

ARCOFEMI - MEDIWHEEL - FULL BODY ANNUAL PLUS CHECK ADVANCED - FEMALE - 2D ECHO - PAN INDIA - FY2324

Test Name	Result	Unit	Bio. Ref. Range	Method
-----------	--------	------	-----------------	--------

LIVER FUNCTION TEST (LFT) , SERUM

BILIRUBIN, TOTAL	0.54	mg/dL	0.3-1.2	DPD
BILIRUBIN CONJUGATED (DIRECT)	0.11	mg/dL	<0.2	DPD
BILIRUBIN (INDIRECT)	0.43	mg/dL	0.0-1.1	Dual Wavelength
ALANINE AMINOTRANSFERASE (ALT/SGPT)	14	U/L	<35	IFCC
ASPARTATE AMINOTRANSFERASE (AST/SGOT)	10.0	U/L	<35	IFCC
ALKALINE PHOSPHATASE	103.00	U/L	30-120	IFCC
PROTEIN, TOTAL	7.55	g/dL	6.6-8.3	Biuret
ALBUMIN	3.85	g/dL	3.5-5.2	BROMO CRESOL GREEN
GLOBULIN	3.70	g/dL	2.0-3.5	Calculated
A/G RATIO	1.04		0.9-2.0	Calculated



Patient Name : Mrs.GUNJAN	Collected : 14/Apr/2023 09:24AM
Age/Gender : 34 Y 3 M 30 D/F	Received : 14/Apr/2023 12:30PM
UHID/MR No : CHSR.0000145175	Reported : 14/Apr/2023 01:51PM
Visit ID : CHSROPV257422	Status : Final Report
Ref Doctor : Dr.SELF	Sponsor Name : ARCOFEMI HEALTHCARE LIMITED
Emp/Auth/TPA ID : 206056	

DEPARTMENT OF BIOCHEMISTRY

ARCOFEMI - MEDIWHEEL - FULL BODY ANNUAL PLUS CHECK ADVANCED - FEMALE - 2D ECHO - PAN INDIA - FY2324

Test Name	Result	Unit	Bio. Ref. Range	Method
-----------	--------	------	-----------------	--------

RENAL PROFILE/RENAL FUNCTION TEST (RFT/KFT) , SERUM

CREATININE	0.49	mg/dL	0.72 – 1.18	JAFFE METHOD
UREA	12.40	mg/dL	17-43	GLDH, Kinetic Assay
BLOOD UREA NITROGEN	5.8	mg/dL	8.0 - 23.0	Calculated
URIC ACID	4.24	mg/dL	2.6-6.0	Uricase PAP
CALCIUM	8.80	mg/dL	8.8-10.6	Arsenazo III
PHOSPHORUS, INORGANIC	2.54	mg/dL	2.5-4.5	Phosphomolybdate Complex
SODIUM	135	mmol/L	136–146	ISE (Indirect)
POTASSIUM	3.8	mmol/L	3.5–5.1	ISE (Indirect)
CHLORIDE	105	mmol/L	101–109	ISE (Indirect)



Patient Name : Mrs.GUNJAN	Collected : 14/Apr/2023 09:24AM
Age/Gender : 34 Y 3 M 30 D/F	Received : 14/Apr/2023 12:30PM
UHID/MR No : CHSR.0000145175	Reported : 14/Apr/2023 01:51PM
Visit ID : CHSROPV257422	Status : Final Report
Ref Doctor : Dr.SELF	Sponsor Name : ARCOFEMI HEALTHCARE LIMITED
Emp/Auth/TPA ID : 206056	

DEPARTMENT OF BIOCHEMISTRY

ARCOFEMI - MEDIWHEEL - FULL BODY ANNUAL PLUS CHECK ADVANCED - FEMALE - 2D ECHO - PAN INDIA - FY2324

Test Name	Result	Unit	Bio. Ref. Range	Method
GAMMA GLUTAMYL TRANSPEPTIDASE (GGT) , SERUM	13.00	U/L	<38	IFCC



Patient Name : Mrs.GUNJAN	Collected : 14/Apr/2023 09:24AM
Age/Gender : 34 Y 3 M 30 D/F	Received : 14/Apr/2023 12:31PM
UHID/MR No : CHSR.0000145175	Reported : 14/Apr/2023 01:55PM
Visit ID : CHSROPV257422	Status : Final Report
Ref Doctor : Dr.SELF	Sponsor Name : ARCOFEMI HEALTHCARE LIMITED
Emp/Auth/TPA ID : 206056	

DEPARTMENT OF IMMUNOLOGY

ARCOFEMI - MEDIWHEEL - FULL BODY ANNUAL PLUS CHECK ADVANCED - FEMALE - 2D ECHO - PAN INDIA - FY2324

Test Name	Result	Unit	Bio. Ref. Range	Method
-----------	--------	------	-----------------	--------

THYROID PROFILE (TOTAL T3, TOTAL T4, TSH) , SERUM

TRI-IODOTHYRONINE (T3, TOTAL)	1.92	ng/mL	0.7-2.04	CLIA
THYROXINE (T4, TOTAL)	18.42	µg/dL	6.09-12.23	CLIA
THYROID STIMULATING HORMONE (TSH)	1.993	µIU/mL	0.34-5.60	CLIA

Comment:

Serum TSH concentrations exhibit a diurnal variation with the peak occurring during the night and the nadir occurring between 10 a.m. and 4 p.m. In primary hypothyroidism, thyroid-stimulating hormone (TSH) levels will be elevated. In primary hyperthyroidism, TSH levels will be low. Elevated or low TSH in the context of normal free thyroxine is often referred to as subclinical hypo- or hyperthyroid-ism, respectively. Physiological rise in Total T3 / T4 levels is seen in pregnancy and in patients on steroid therapy.

Recommended test for T3 and T4 is unbound fraction or free levels as it is metabolically active.

Note:

For pregnant females	Bio Ref Range for TSH in uIU/ml (As per American Thyroid Association)
First trimester	0.1 - 2.5
Second trimester	0.2 - 3.0
Third trimester	0.3 - 3.0



Patient Name : Mrs.GUNJAN	Collected : 14/Apr/2023 09:24AM
Age/Gender : 34 Y 3 M 30 D/F	Received : 14/Apr/2023 01:48PM
UHID/MR No : CHSR.0000145175	Reported : 14/Apr/2023 03:42PM
Visit ID : CHSROPV257422	Status : Final Report
Ref Doctor : Dr.SELF	Sponsor Name : ARCOFEMI HEALTHCARE LIMITED
Emp/Auth/TPA ID : 206056	

DEPARTMENT OF CLINICAL PATHOLOGY

ARCOFEMI - MEDIWHEEL - FULL BODY ANNUAL PLUS CHECK ADVANCED - FEMALE - 2D ECHO - PAN INDIA - FY2324

Test Name	Result	Unit	Bio. Ref. Range	Method
-----------	--------	------	-----------------	--------

COMPLETE URINE EXAMINATION , URINE

PHYSICAL EXAMINATION

COLOUR	PALE YELLOW		PALE YELLOW	Visual
TRANSPARENCY	HAZY		CLEAR	Visual
pH	5.5		5-7.5	DOUBLE INDICATOR
SP. GRAVITY	1.015		1.002-1.030	Bromothymol Blue

BIOCHEMICAL EXAMINATION

URINE PROTEIN	NEGATIVE		NEGATIVE	PROTEIN ERROR OF INDICATOR
GLUCOSE	NEGATIVE		NEGATIVE	GLUCOSE OXIDASE
URINE BILIRUBIN	NEGATIVE		NEGATIVE	AZO COUPLING REACTION
URINE KETONES (RANDOM)	NEGATIVE		NEGATIVE	SODIUM NITRO PRUSSIDE
UROBILINOGEN	NORMAL		NORMAL	MODIFIED EHRlich REACTION
BLOOD	POSITIVE +		NEGATIVE	Peroxidase
NITRITE	NEGATIVE		NEGATIVE	Diazotization
LEUCOCYTE ESTERASE	NEGATIVE		NEGATIVE	LEUCOCYTE ESTERASE

CENTRIFUGED SEDIMENT WET MOUNT AND MICROSCOPY

PUS CELLS	2-3	/hpf	0-5	Microscopy
EPITHELIAL CELLS	10-15	/hpf	<10	MICROSCOPY
RBC	6-8	/hpf	0-2	MICROSCOPY
CASTS	NIL		0-2 Hyaline Cast	MICROSCOPY
CRYSTALS	ABSENT		ABSENT	MICROSCOPY



SIN No:UR2097544

Patient Name : Mrs.GUNJAN	Collected : 14/Apr/2023 09:24AM
Age/Gender : 34 Y 3 M 30 D/F	Received : 14/Apr/2023 01:48PM
UHID/MR No : CHSR.0000145175	Reported : 14/Apr/2023 02:12PM
Visit ID : CHSROPV257422	Status : Final Report
Ref Doctor : Dr.SELF	Sponsor Name : ARCOFEMI HEALTHCARE LIMITED
Emp/Auth/TPA ID : 206056	

DEPARTMENT OF CLINICAL PATHOLOGY

ARCOFEMI - MEDIWHEEL - FULL BODY ANNUAL PLUS CHECK ADVANCED - FEMALE - 2D ECHO - PAN INDIA - FY2324

Test Name	Result	Unit	Bio. Ref. Range	Method
URINE GLUCOSE(POST PRANDIAL)	NEGATIVE		NEGATIVE	Dipstick
URINE GLUCOSE(FASTING)	NEGATIVE		NEGATIVE	Dipstick



SIN No:UPP014582,UF008346

Patient Name : Mrs.GUNJAN	Collected : 14/Apr/2023 12:46PM
Age/Gender : 34 Y 3 M 30 D/F	Received : 15/Apr/2023 03:55PM
UHID/MR No : CHSR.0000145175	Reported : 17/Apr/2023 04:41PM
Visit ID : CHSROPV257422	Status : Final Report
Ref Doctor : Dr.SELF	Sponsor Name : ARCOFEMI HEALTHCARE LIMITED
Emp/Auth/TPA ID : 206056	

DEPARTMENT OF CYTOLOGY

ARCOFEMI - MEDIWHEEL - FULL BODY ANNUAL PLUS CHECK ADVANCED - FEMALE - 2D ECHO - PAN INDIA - FY2324

LBC PAP TEST- PAPSURE , LBC FLUID

	CYTOLOGY NO.	7063/23
I	SPECIMEN	
a	SPECIMEN ADEQUACY	ADEQUATE
b	SPECIMEN TYPE	LIQUID-BASED PREPARATION (LBC)
	SPECIMEN NATURE/SOURCE	CERVICAL SMEAR
c	ENDOCERVICAL-TRANSFORMATION ZONE	PRESENT WITH ENDOCERVICAL CELLS
d	COMMENTS	SATISFACTORY FOR EVALUATION
II	MICROSCOPY	Superficial and intermediate squamous epithelial cells with benign morphology. Negative for intraepithelial lesion/ malignancy.
III	RESULT	
a	EPITHEIAL CELL	
	SQUAMOUS CELL ABNORMALITIES	NOT SEEN
	GLANDULAR CELL ABNORMALITIES	NOT SEEN
b	ORGANISM	NIL
IV	INTERPRETATION	NEGATIVE FOR INTRAEPITHELIAL LESION OR MALIGNANCY

Pap Test is a screening test for cervical cancer with inherent false negative results. Regular screening and follow-up is recommended (Bethesda-TBS-2014) revised

*** End Of Report ***

Result/s to Follow:
PERIPHERAL SMEAR



DR. K. RAMA KRISHNA REDDY
M.B.B.S, M.D
CONSULTANT PATHOLOGIST



DR. PRASHANTH. R
M.B.B.S, MD
Consultant Pathologist



Dr. Anita Shobha Flynn
M.B.B.S, MD(Pathology)
Consultant Pathologist



SIN No:CS062547

This test has been performed at Apollo Health & Lifestyle Ltd, Global Reference Laboratory, Hyderabad

Patient Name	: Mrs. GUNJAN	Age/Gender	: 34 Y/F
UHID/MR No.	: CHSR.0000145175	OP Visit No	: CHSROPV257422
Sample Collected on	:	Reported on	: 15-04-2023 15:31
LRN#	: RAD1976443	Specimen	:
Ref Doctor	: SELF		
Emp/Auth/TPA ID	: 206056		

DEPARTMENT OF RADIOLOGY

X-RAY CHEST PA

Bilateral lung fields appear normal.

Cardiac size and shape are normal.

No mediastinal pathology is seen.

Both hila are normal in size and density.

Both CP angles are normal.

Both domes of diaphragm are normal.

IMPRESSION : NORMAL STUDY.

(The findings should always be considered in correlation with the clinical and other investigation finding where applicable.) It is only a professional opinion, Not valid for medico legal purpose.

Dr. CHANNAPPAGOUD NADAGOUD
MBBS, DMRD, DNB Radio Diagnosis
Radiology

Name : Mrs. GUNJAN

Age: 34 Y

Sex: F

UHID:CHSR.0000145175



OP Number:CHSROPV257422

Bill No :CHSR-OCR-59869

Date : 14.04.2023 09:09

Address : HSR

 Plan : ARCOFEMI MEDIWHEEL FEMALE AIC CREDIT PAN
 INDIA OP AGREEMENT

Sno	Service Type/ServiceName	Department
1	ARCOFEMI - MEDIWHEEL - FULL BODY ANNUAL PLUS CHECK ADVANCED - FEMALE - 2D ECHO - PAN INDIA - FY2324	
1	URINE GLUCOSE(FASTING)	
2	GAMMA GLUTAMYL TRANSFERASE (GGT)	
3	SONO MAMOGRAPHY - SCREENING	
4	HbA1c, GLYCATED HEMOGLOBIN	
5	2D ECHO — 6 pm	
6	LIVER FUNCTION TEST (LFT)	
7	X-RAY CHEST PA — 14	
8	GLUCOSE, FASTING	
9	HEMOGRAM - PERIPHERAL SMEAR	
10	ENT CONSULTATION — 23	
11	FITNESS BY GENERAL PHYSICIAN	
12	GYNAECOLOGY CONSULTATION	
13	DIET CONSULTATION	
14	COMPLETE URINE EXAMINATION	
15	URINE GLUCOSE(POST PRANDIAL)	
16	PERIPHERAL SMEAR	
17	ECG	
18	BLOOD GROUP ABO AND RH FACTOR	
19	LIPID PROFILE	
20	BODY MASS INDEX (BMI)	
21	LBC PAP TEST- PAPSURE	
22	OPHTHAL BY GENERAL PHYSICIAN	
23	RENAL PROFILE RENAL FUNCTION TEST (RFT/KFT)	
24	ULTRASOUND - WHOLE ABDOMEN	
25	THYROID PROFILE (TOTAL T3, TOTAL T4, TSH)	
26	DENTAL CONSULTATION — 26	
27	GLUCOSE, POST PRANDIAL (PP), 2 HOURS (POST MEAL)	

✓ Audio - 8

Date : 14-04-2023
MR NO : CHSR.0000145175

Department : GENERAL
Doctor :

Name : Mrs. GUNJAN
Age/ Gender : 34 Y / Female

Registration No :
Qualification :



Consultation Timing: 09:08

Height :	Weight :	BMI :	Waist Circum :
Temp :	Pulse :	Resp :	B.P :

General Examination / Allergies
History

Clinical Diagnosis & Management Plan

Routine

Ear

Nose

Throat

↓
@

Follow up date:

V. Patel
Doctor Signature

Date : 14-04-2023
 MR NO : CHSR.0000145175
 Name : Mrs. GUNJAN
 Age/ Gender : 34 Y / Female

Department : GENERAL
 Doctor : *Suguna*
 Registration No : 30884
 Qualification :

Consultation Timing: 09:08

Height :	Weight :	BMI :	Waist Circum :
Temp :	Pulse :	Resp :	B.P :

General Examination / Allergies
 History

Clinical Diagnosis & Management Plan

*O/H - Mx - 1y 2M
 A1 G
 M/H - Regular. 30day
 cycle
 LMP - 9/4/23
 Both breast @
 P/A soft
 P/S - Cx + va @
 Smear taken*

Follow up date:

Suguna
 Doctor Signature

Date : 14-04-2023
 MR NO : CHSR.0000145175
 Name : Mrs. GUNJAN
 Age/ Gender : 34 Y / Female

Department : GENERAL
 Doctor :
 Registration No :
 Qualification :

Consultation Timing: 09:08

Spex- 94%

Height : 152cm	Weight : 49.5kg	BMI :	Waist Circum :
Temp :	Pulse : 94/min	Resp :	B.P : 100/80

General Examination / Allergies History

Clinical Diagnosis & Management Plan

14. 4. 23

- Vn = gl = 6/6 NA on any
 6/6

- NV = gl : N6

- w - B/E. Normal

- B/E. Ant. seg. Normal

- B/E. Retina. Wm

Normal findings

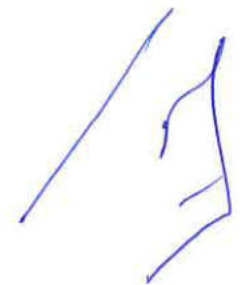

Imp

TRIDULA. V.A.
 MS (Ophthalmology);
 KMC: 05102

Follow up date:

Doctor Signature

Date : 14-04-2023
 MR NO : CHSR.0000145175
 Name : Mrs. GUNJAN
 Age/ Gender : 34 Y / Female

Department : GENERAL
 Doctor :
 Registration No :
 Qualification :

Consultation Timing: 09:08

Height :	Weight :	BMI :	Waist Circum :
Temp :	Pulse :	Resp :	B.P :

General Examination / Allergies
 History

Clinical Diagnosis & Management Plan

Dental .
 Cal - ++, st ++
 Oc - $\frac{8}{8} / \frac{8}{8}$
 e/o pain on cold food in
 eel to $\frac{8}{8}$
 Adv Scaling
 Reburration - $\frac{8}{8}$
 DOPA taken - H. A. K.

Follow up date:

Doctor Signature

Date : 14-04-2023

Department : GENERAL

MR NO : CHSR.0000145175

Doctor :

Name : Mrs. GUNJAN

Registration No :

Age/ Gender : 34 Y / Female

Qualification :

Consultation Timing: 09:08

Height :	Weight :	BMI :	Waist Circum :
Temp :	Pulse :	Resp :	B.P :

General Examination / Allergies
History

Clinical Diagnosis & Management Plan

Follow up date:

Doctor Signature



बैंक ऑफ बड़ोदा
Bank of Baroda

GUNJAN

नाम :
Name:

कर्मचारी कूट क्र. 106056

आधिकारित अधिकारी-आयुक्त प्रशासक
Issuing Authority - A.G.M.
Sambalpur Region



Gunjan
बैंक ऑफ बड़ोदा

Signature of Holder

Date: IST: 2023-04-14 10:45:33

Personal Details
UHID: 01NB19FG6K90TTF
PatientID: 145175
Name: mns guujan
Age: 34
Gender: Female
Mobile: 9337272038

Pre-Existing Medical- Symptoms Conditions

Vitals

Measurements
HR : 74 BPM
PR: 153 ms
PD: 110 ms
QRS: 76 ms
QRS Axis: 52 deg
QT/QTc: 368/409 ms

Report ID: AHLLP_01NB19FG6K90TTF_V6K90TVX

Interpretation

Sinus Rhythm Regular
Normal Axis
No Significant ST-T changes

This trace is generated by Karthikeyam, Cloud-Connected, Portable, Digital, 6-12 Lead Scalable ECG Platform from MEGADIX

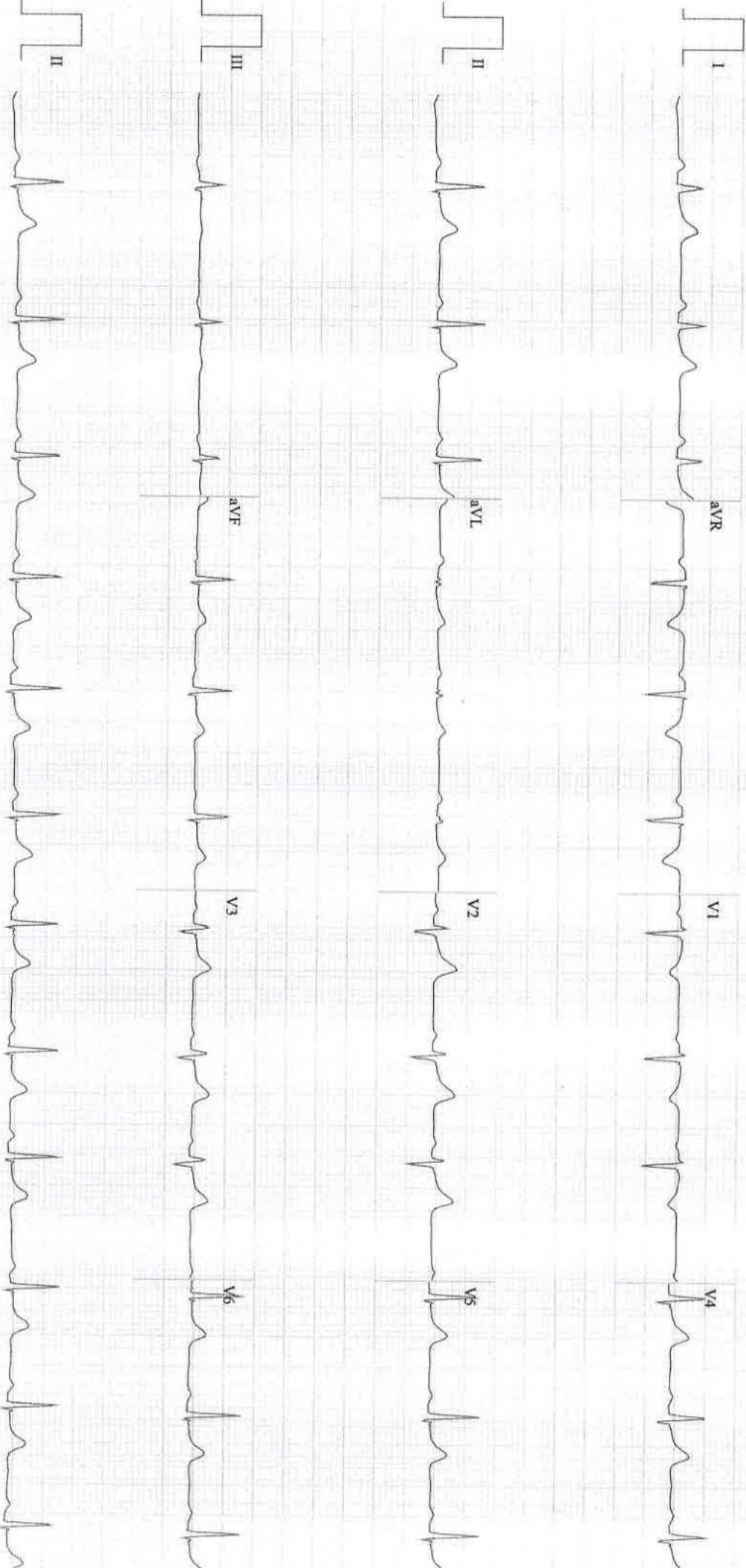

Speed: 25 mm/sec F: 0.05 - 40 Hz Limb: 10 mm/mV Chest: 10 mm/mV

Apollo

Dr. Yogesh
MD, DNB, I
Reg No- K-

Author:

Patient Name	: Mrs. GUNJAN	Age/Gender	: 34 Y/F
UHID/MR No.	: CHSR.0000145175	OP Visit No	: CHSR0PV257422
Sample Collected on	:	Reported on	: 14-04-2023 09:51
LRN#	: RAD1976443	Specimen	:
Ref Doctor	: SELF		
Emp/Auth/TPA ID	: 206056		

DEPARTMENT OF RADIOLOGY

SONO MAMOGRAPHY - SCREENING

USG OF BOTH BREASTS

Both breast parenchymal echotexture appear normal.

No ductal dilatation was noted.

No focal lesion was noted.

Nipples and subaerolar region appear normal.

Skin and subcutaneous tissue is normal.

No axillary lymphadenopathy was appreciated.

IMPRESSION:

- **NORMAL STUDY.**
- **BI-RADS CLASSIFICATIONS:Category 1: Negative**

Dr C G NADAGOUD
Consultant Radiologist.

(The sonography findings should always be considered in correlation with the clinical and other investigation finding where applicable.) It is only a professional opinion, Not valid for medico legal purpose.

Dr. CHANNAPPAGOUD NADAGOUD
MBBS, DMRD, DNB Radio Diagnosis
Radiology

Patient Name	: Mrs. GUNJAN	Age/Gender	: 34 Y/F
UHID/MR No.	: CHSR.0000145175	OP Visit No	: CHSROPV257422
Sample Collected on	:	Reported on	: 14-04-2023 09:47
LRN#	: RAD1976443	Specimen	:
Ref Doctor	: SELF		
Emp/Auth/TPA ID	: 206056		

DEPARTMENT OF RADIOLOGY

ULTRASOUND - WHOLE ABDOMEN

LIVER : Normal in size and echotexture.No intra hepatic biliary / venous radicular dilation.No focal lesion seen.CBD and Main Portal vein appear normal.

GALL BLADDER : Well distended. Normal in internal contents. Wall Thickness is normal.

SPLEEN : Normal in size and echotexture. No focal lesion is seen. No evidence of splenic hilar varices/collaterals.

PANCREAS : Only head and body visualized, appear normal.

KIDNEYS : Both kidneys are normal in size, shape and outlines Cortico medullary delineation is normal. No Hydronephrosis / No calculi.

URINARY BLADDER : Well distended. Normal in internal contents. Wall thickness is normal.

UTERUS : Bulky in size and echotexture. It measures 10.2 x 6.2 x 4.7 cm. Fibroid measuring 3.5 x 3.4 cm is seen in anterior myometrium at sub serosal location. Endometrial thickness is normal and measures 5 mm.

OVARIES : Both ovaries are normal in size and echotexture.

No free fluid is seen in the peritoneum.

IMPRESSION :

- **Bulky Uterus with Uterine fibroid as described.**

(The sonography findings should always be considered in correlation with the clinical and other investigation finding where applicable.) It is only a professional opinion, Not valid for medico legal purpose.

Dr. CHANNAPPAGOUD NADAGOUD
MBBS, DMRD, DNB Radio Diagnosis
Radiology

Patient Name	: Mrs. GUNJAN	Age	: 34 Y/F
UHID	: CHSR.0000145175	OP Visit No	: CHSR0PV257422
Conducted By:	:	Conducted Date	: 14-04-2023 18:21
Referred By	: SELF		

2D Echo Cardiography

Chambers

- Left Ventricle :Normal in size, **NO RWMA at Rest, LVEF : 60%**
- Left Atrium : Normal
- Right Ventricle : Normal
- Right Atrium : Normal

Septa

- IVS : Intact
- IAS : Intact

Valves

- Mitral Valve : Normal.
- Tricuspid Valve : Normal , Trace TR, No PAH
- Aortic Valve : Tricuspid, Normal mobility
- Pulmonary Valve : Normal

Great VESSELS

- Aorta : Normal
- Pulmonary Artery : Normal

Pericardium : Normal

Doppler Echocardiograph

Patient Name	: Mrs. GUNJAN	Age	: 34 Y/F
UHID	: CHSR.0000145175	OP Visit No	: CHSROPV257422
Conducted By:	:	Conducted Date	: 14-04-2023 18:21
Referred By	: SELF		

IMPRESSION

- **NORMAL SIZED CARDIAC VALVES AND CHAMBERS**
- **NO RWMA'S AT REST**
- **NORMAL LV & RV SYSTOLIC FUNCTION LVEF – 60%**
- **NORMAL LV DIASTOLIC FUNCTION**
- **NO PERICARDIAL EFFUSION / VEGETATION / CLOT.**

Dr RAMNARESH SOUDRI
MD, DM (CARDIOLOGY),
Consultant Interventional Cardiologist