

Name : Mr. STEPHIN KS (32 /M)

Date : 11/03/2023

Address : AHMEDABAD, AHMEDABAD, AHMEDABAD, GUJARAT, INDIA

Examined by : Dr .BHAWANA DAGA

UHID : AHCC.0000127455

Package : MEDIWHEEL-FULL BODY CHK-BELOW40-MALE

AHC No : AHCCA4698



CHIEF COMPLAINTS

For Annual health checkup
Shoulder pain

PRESENT KNOWN ILLNESS

No history of - Diabetes mellitus,
Hypertension,
Dyslipidemia, Thyroid
disorder, Heart disease,
Stroke, Asthma, COPD,
Cancer, Impaired Glycemia



SYSTEMIC REVIEW

Cardiovascular system

- Nil Significant

Musculoskeletal system

Spine and joints
Shoulder (right) - pain



Past medical history

Do you have any - No
allergies?
Covid 19 - Yes
Hospitalization for - No
Covid 19



Surgical history

Surgical history - Nil

Immunization history

- Covid Dose1,Covid Dose2



Personal history

Marital status - Married
Diet - Mixed Diet
Alcohol - consumes alcohol
occasionally
Smoking - No

Chews tobacco - No
Physical activity - Moderate



Family history

Hypertension - father
Coronary artery
disease - father
Cancer - None

PHYSICAL EXAMINATION



General

General appearance - normal
Height - 162
Weight - 71.1
BMI - 27.09
Pallor - No
Oedema - no



Cardiovascular system

Heart rate (Per minute) - 66
Rhythm - Regular
Systolic(mm of Hg) - 110
Diastolic(mm of Hg) - 70
Heart sounds - S1S2+

Respiratory system

Breath sounds - Normal vesicular breath
sounds



Abdomen

Organomegaly - No
Tenderness - No

Printed By : BHAWANA DAGA



Name : Mr. STEPHIN KS (32 /M)

UHID : AHCC.0000127455

Date : 11/03/2023

Package : MEDIWHEEL-FULL BODY CHK-BELOW40-MALE

AHC No : AHCCA4698



URINE FOR ROUTINE EXAMINATION

Test Name	Result	Unit	Level	Range
Specific Gravity	1.010			
Colour:	Pale-Yellow			
Transparency:	Clear			
pH	5.5			
Protein :	Nil			
Sugar:	Nil			
Blood:	Negative			
Ketone	Absent			
Bile Pigments:	Absent			
Urobilinogen	Normal	E.U./d L		
Nitrite	Negative			
Pus Cells	Occasional		0-5	
RBC	Nil	/hpf	0-5/hpf	
Epithelial Cells	Occasional			
Casts:	Absent			
Crystals:	Absent			

Basophils	00	%	●	0-1
Platelet Count (Impedance)	282000	/cu mm	●	150000-450000
MPV (Calculated)	8.4	fl	●	7-11
WBC:	Eosinophilia noted			
ERYTHROCYTE SEDIMENTATION RATE (ESR) (Automated/ optic-electronic)	02	mm/1st hr	●	0-15

URINE GLUCOSE(POST PRANDIAL)

Test Name	Result	Unit	Level	Range
Urine Glucose (Post Prandial)	Nil			

BLOOD GROUPING AND TYPING (ABO and Rh)

Test Name	Result	Unit	Level	Range
BLOOD GROUP:	AB Positive			

LFT (LIVER FUNCTION TEST)

Test Name	Result	Unit	Level	Range
ALT(SGPT) - SERUM / PLASMA	26	U/L	●	0-50
ALKALINE PHOSPHATASE - SERUM/PLASMA	88	U/L	●	Adult(Male): 40 - 129
AST (SGOT) - SERUM	20	U/L	●	> 1 year Male : <40
Total Bilirubin	0.76	mg/dL	●	0.300-1.200
Direct Bilirubin	0.208	mg/dL	●	Upto 0.3 mg/dl

COMPLETE BLOOD COUNT WITH ESR

Test Name	Result	Unit	Level	Range
Hemoglobin (Photometric Measurement)	15.2	gm%	●	13.0-17.0
Packed cell volume(Calculated)	46.1	%	●	40-50
RBC COUNT (Impedance)	5.39	Million/ ul	●	4.5-5.9
MCV (From RBC Histogram)	85.6	fl	●	80-100
MCH(Calculated)	28.2	pg	●	27-32
MCHC(Calculated)	32.9	%	●	31-36
RDW(Calculated)	13	%	●	11.5-14.5
WBC Count (Impedance)	6500	/cu mm	●	4000-11000
Neutrophils	44	%	●	40-75
Lymphocytes	41 *	%	●	20-40
Monocytes	07	%	●	2-10
Eosinophils	08 *	%	●	01-06

● Within Normal Range ● Borderline High/Low ● Out of Range



Name : Mr. STEPHIN KS (32 /M)

UHID : AHCC.0000127455

Date : 11/03/2023

Package : MEDIWHEEL-FULL BODY CHK-BELOW40-MALE

AHC No : AHCCA4698



Indirect Bilirubin

0.55

mg/dL ●

1 Day ≤5.1 mg/dL
 2 Days ≤7.2 mg/dL
 3-5 Days ≤10.3 mg/dL
 6-7 Days ≤8.4 mg/dL
 8-9 Days ≤6.5 mg/dL
 10-11 Days ≤4.6 mg/dL
 12-13 Days ≤2.7 mg/dL
 14 Days - 9 Years 0.2-0.8 mg/dL
 10-19 Years 0.2-1.1 mg/dL
 ≥20 Years 0.2-1.2 mg/dL

GLYCOSYLATED HEMOGLOBIN (HBA1C) - WHOLE BLOOD

Test Name	Result	Unit	Level	Range
Glycosylated Hemoglobin (HbA1c)	5.84 *	%	●	Normal < 5.7
				%Increased risk for Diabetes 5.7 - 6.4%
				Diabetes >= 6.5%
				Monitoring criteria for Diabetes Mellitus <7.0 : Well Controlled Diabetes 7.1 – 8.0 : Unsatisfactory Control > 8.0 : Poor Control & Needs Immediate Treatment

CREATININE - SERUM / PLASMA

Test Name	Result	Unit	Level	Range
CREATININE - SERUM / PLASMA	0.84	mg/dL	●	Adult Male: 0.6 - 1.3

LFT (LIVER FUNCTION TEST)

Test Name	Result	Unit	Level	Range
GGTP: GAMMA GLUTAMYL TRANSPEPTIDASE - SERUM	13	U/L	●	Male : 10 - 71 Female : 6 - 42

GLUCOSE - SERUM / PLASMA (FASTING)

Test Name	Result	Unit	Level	Range
Glucose - Plasma (Fasting)	98	mg/dL	●	70 - 100 : Normal 100 - 125 : Impaired Glucose Tolerance >= 126 : Diabetes Mellitus

GLUCOSE - SERUM / PLASMA (POST PRANDIAL) - PPBS

Test Name	Result	Unit	Level	Range
Glucose - Plasma (Post Prandial)	125	mg/dL	●	70-140

● Within Normal Range ● Borderline High/Low ● Out of Range



Name : Mr. STEPHIN KS (32 /M)

UHID : AHCC.0000127455

Date : 11/03/2023

Package : MEDIWHEEL-FULL BODY CHK-BELOW40-MALE

AHC No : AHCCA4698



Glycosylated Hemoglobin (HbA1c)

5.84 * %

Normal < 5.7

%Increased risk for Diabetes 5.7 - 6.4%

Diabetes >= 6.5%

Monitoring criteria for Diabetes Mellitus <7.0 : Well Controlled Diabetes 7.1 - 8.0 : Unsatisfactory Control > 8.0 : Poor Control & Needs Immediate Treatment

Mean Blood Sugar 121

LFT (LIVER FUNCTION TEST)

Test Name	Result	Unit	Level	Range
PROTEIN TOTAL - SERUM / PLASMA	8.59 *	g/dL	●	6.00-8.00
ALBUMIN - SERUM	4.69	g/dL	●	Adult(18 - 60 Yr): 3.5 - 5.2
Globulin-Serum/Plasma	3.9		●	2.20-4.20
A/G ratio	1.2		●	1.00-2.00

Test Name	Result	Unit	Level	Range
URIC ACID - SERUM	6.3	mg/dL	●	Male : 3.4-7.0 Female : 2.4-5.7

BUN (BLOOD UREA NITROGEN)

Test Name	Result	Unit	Level	Range
BUN (BLOOD UREA NITROGEN)	8	mg/dL	●	6-20
UREA - SERUM / PLASMA	17	mg/dL	●	15 - 50

LIPID PROFILE - SERUM

Test Name	Result	Unit	Level	Range
Total Cholesterol	190	mg/dl	●	0 - 200 : Desirable 200 - 240 : Borderline High 240 - 280 : High > 280 : Very High
Triglycerides - Serum	130	mg/dL	●	0-150
HDL CHOLESTEROL - SERUM / PLASMA (Direct Enzymatic Colorimetric)	38 *	mg/dL	●	< 40 : Major risk factor for heart disease 40 - 59 : The higher The better. >=60 : Considered protective against heart disease
LDL Cholesterol (Direct LDL)	130	mg/dL	●	100 : Optimal 100-129 : Near Optimal 130-159 : Borderline High 160-189 : High >=190 : Very High
VLDL CHOLESTEROL	26		●	< 40 mg/dl
C/H RATIO	4.9 *		●	0-4.5

THYROID PROFILE (T3,T4 AND TSH)

Test Name	Result	Unit	Level	Range
TOTAL T3: TRI IODOTHYRONINE - SERUM	1.0	ng/mL	●	0.8 - 2.0
TOTAL T4: THYROXINE - SERUM	7.68 *	ug/dL	●	5.1 - 14.1
TSH: THYROID STIMULATING HORMONE - SERUM	2.69	μIU/mL	●	14-120 years : 0.27 - 4.20

URIC ACID - SERUM

USG WHOLE ABDOMEN

● Within Normal Range ● Borderline High/Low ● Out of Range



Name : Mr. STEPHIN KS (32 /M)

UHID : AHCC.0000127455

Date : 11/03/2023

AHC No : AHCCA4698



Liver appears normal in size and shows fatty infiltration (grade I). No evidence of focal pathology seen. Intra and extra hepatic biliary radicles are not dilated. Portal vein is normal in caliber. Intrahepatic portal radicles appear normal.

Gall bladder appears normal with no evidence of calculus. Wall thickness appears normal. No evidence of pericholecystic collection.

Visualized pancreas appears normal in size and echotexture. No focal lesions identified. Visualize pancreatic duct appears normal in caliber.

Spleen is normal in size and shows uniform echotexture.

Both kidneys are normal in size and show normal echopattern with good corticomedullary differentiation. Cortical outlines appear smooth. No evidence of calculi. Pelvicalyceal system on both sides appears normal.

No evidence of ascites or lymphadenopathy. Visualized bowel loops are unremarkable.

Urinary bladder is normal in contour and outline. Wall thickness appears normal. No evidence of any intraluminal pathology seen.

Prostate (volume 15 cc) is normal in size and echopattern.

IMPRESSION:

Grade I fatty liver.

No any other significant abnormality in USG of abdomen.

X-RAY CHEST PA

NORMAL STUDY.

INVESTIGATIONS NOT DONE / NOT YET REPORTED / NOT PART OF PACKAGE(LAB,RADIOLOGY & CARDIOLOGY)

Haematology

URINE GLUCOSE(FASTING)

STOOL ROUTINE

CARDIOLOGY

ECHO/TMT

ECG

● Within Normal Range

● Borderline High/Low

● Out of Range



Name : Mr. STEPHIN KS (32 /M)

UHID : AHCC.0000127455

Date : 11/03/2023

Package : MEDIWHEEL-FULL BODY CHK-BELOW40-MALE

AHC No : AHCCA4698



Executive Summary

ALL PHYSICAL FINDINGS ARE WNL.
PREDIABETIC.
GRADE 1 FATTY LIVER.

Wellness Prescription

Advice On Diet :-

LOW FAT, LOW CARB DIET.

Advice On Physical Activity :-

REGULAR EXERCISE.

Printed By : BHAWANA DAGA

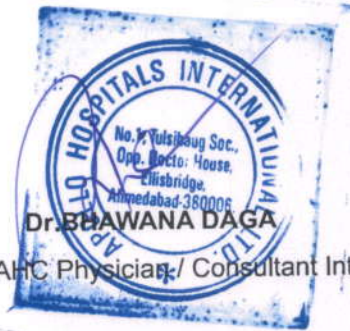

Note :- The Health Check-up examinations and routine investigations have certain limitations and may not be able to detect all the diseases. Any new or persisting symptoms should be brought to the attention of the Consulting Physician. Additional tests, consultations and follow up may be required in some cases.



Organization is Accredited
by Joint Commission International



DEPARTMENT OF BIOCHEMISTRY AND IMMUNOLOGY

Name : Mr. STEPHIN KS
 UHID : AHCC.0000127455 / AHCCA4698 Age : 32Yr 4Mth 4Days Gender : Male
 SIN \ LRN : 3822556 \ 3822555 \ 3822557 \ 3822563 \ W/BNo/RefNo : AHC
 Specimen : Serum
 Ref Doctor : DR. MHC



Collected on : 11-MAR-2023 10:00:42 AM Received on : 11-MAR-2023 10:46:44 AM Reported on : 11-MAR-2023 02:45:25 PM

MEDIWHEEL-FULL BODY CHK-BELOW40-MALE

TEST NAME

TEST NAME	RESULT	BIOLOGICAL REFERENCE INTERVALS	UNITS
GLUCOSE - SERUM / PLASMA (FASTING) (Hexokinase)	98	70 - 100 : Normal 100 - 125 : Impaired Glucose Tolerance >= 126 : Diabetes Mellitus Normal < 5.7%	mg/dL
GLYCOSYLATED HEMOGLOBIN (HBA1C) - WHOLE BLOOD (Immunoturbidimetric)	5.84 *	Increased risk for Diabetes 5.7 - 6.4% Diabetes >= 6.5% Monitoring criteria for Diabetes Mellitus <7.0 : Well Controlled Diabetes 7.1 - 8.0 : Unsatisfactory Control > 8.0 : Poor Control & Needs Immediate Treatment	%
Mean Blood Sugar	121		
ALT(SGPT) - SERUM / PLASMA (UV without P5P)	26	Adult Male : < 45	U/L
ALKALINE PHOSPHATASE - SERUM/PLASMA (PNP AMP BUFFER)	88	Adult(Male): 40 - 129	U/L
AST (SGOT) - SERUM	20	> 1 year Male : <40	U/L





Organization is Accredited
by Joint Commission International

DEPARTMENT OF BIOCHEMISTRY AND IMMUNOLOGY



**

Name : Mr. STEPHIN KS
 UHID : AHCC.0000127455 / AHCCA4698
 SIN \ LRN : 3822556 \ 3822555 \ 3822557 \ 3822563 \
 Specimen : Serum
 Ref Doctor : DR. MHC

Age : 32Yr 4Mth 4Days Gender : Male
 W/BNo/RefNo : AHC



Collected on : 11-MAR-2023 10:00:42 AM Received on : 11-MAR-2023 10:46:44 AM Reported on : 11-MAR-2023 02:45:25 PM

(UV without P5P)

BILIRUBIN (DIRECT/INDIRECT/TOTAL) - SERUM
(Diazotization)

Bilirubin Total	0.76	0-1 days : 0 - 6mg/dl 1-2 days : 0 - 8mg/dl 2-5 days : 0 - 12mg/dl 5days - 4 months : 0.3 - 1.2mg/dl >4 months : 0.3-1.2 mg/dl	mg/dL
Direct Bilirubin	0.208	Upto 0.3 mg/dl	mg/dL
Indirect Bilirubin	0.55	1 Day ≤5.1 mg/dL 2 Days ≤7.2 mg/dL 3-5 Days ≤10.3 mg/dL 6-7 Days ≤8.4 mg/dL 8-9 Days ≤6.5 mg/dL 10-11 Days ≤4.6 mg/dL 12-13 Days ≤2.7 mg/dL 14 Days - 9 Years 0.2-0.8 mg/dL 10-19 Years 0.2-1.1 mg/dL ≥20 Years 0.2-1.2 mg/dL Adult Male: 0.6 - 1.3	mg/dL
CREATININE - SERUM / PLASMA (Alkaline picrate - kinetic rate blanked)	0.84		mg/dL
GGTP: GAMMA GLUTAMYL TRANSPEPTIDASE - SERUM (IFCC)	13	Male : 10 - 71 Female : 6 - 42	U/L
PROTEIN TOTAL - SERUM / PLASMA (Biuret)	8.59 *	>2 Year: 6.0 - 8.0	g/dL
ALBUMIN - SERUM	4.69	Adult(18 - 60 Yr): 3.5 - 5.2	g/dL





Organization is Accredited
by Joint Commission International

DEPARTMENT OF BIOCHEMISTRY AND IMMUNOLOGY



Name : Mr. STEPHIN KS
 UHID : AHCC.0000127455 / AHCCA4698
 SIN \ LRN : 3822556 \ 3822555 \ 3822557 \ 3822563 \ 1637745
 Specimen : Serum
 Ref Doctor : DR. MHC
 Age : 32Yr 4Mth 4Days
 Gender : Male
 W/BNo/RefNo : AHC



Collected on : 11-MAR-2023 10:00:42 AM
 Received on : 11-MAR-2023 10:46:44 AM
 Reported on : 11-MAR-2023 02:45:25 PM

Test Name	Result	Reference Range	Unit
Globulin-Serum/Plasma	3.9	2.2 - 4.2	
A/G ratio	1.2	1.00 - 2.00	
TOTAL T3: TRI IODOTHYRONINE - SERUM (Electrochemiluminescence:ECLIA)	1.0	0.8 - 2.0	ng/mL
TOTAL T4: THYROXINE - SERUM (Electrochemiluminescence:ECLIA)	7.68 *	5.1 - 14.1	ug/dL
TSH: THYROID STIMULATING HORMONE - SERUM (Electrochemiluminescence:ECLIA)	2.69	14-120 years : 0.27 - 4.20	µIU/mL
URIC ACID - SERUM (Uricase, colorimetric)	6.3	Male : 3.4-7.0 Female : 2.4-5.7 Adult : 6 - 20	mg/dL
BUN (BLOOD UREA NITROGEN) (Histology)	8		mg/dL
UREA - SERUM / PLASMA	17	15 - 50	mg/dL
LIPID PROFILE - SERUM	190	0 - 200 : Desirable 200 - 240 : Borderline High 240 - 280 : High > 280 : Very High	mg/dL
TOTAL CHOLESTEROL (CHOD POD)	130	Normal: <150 High: 150 - 199 Hypertriglyceridemic: 200 - 499 Very High: >=500	mg/dL
TRIGLYCERIDES - SERUM (Enzymatic Endpoint)	38 *	< 40 : Major risk factor for heart disease 40 - 59 : The higher The better.	mg/dL
HDL CHOLESTEROL - SERUM / PLASMA (Direct Enzymatic Colorimetric)			

For Enquiry/Appointments Contact +91 76988 15003 / +91 79 66701880

Apollo Hospitals International Limited
 Plot No.-1A, Bhat, GIDC, Gandhinagar, Gujarat - 382428, India.
 Phone : +91 79 66701800 | Fax No. : +91 79 66701843
 E-mail : info@apolloahd.com | www.ahmedabad.apollohospitals.com

Apollo Hospitals - City Centre (NON NABH-JCI)
 1, Tulsibaug Society, Nr. Parimal Garden, Ahmedabad.
 Phone : +91 79 66305800 / 01 or +91 76988 15148
 E-mail : infoahcc@apolloahd.com

Regd. Office
 19, Bishop Gardens, R.A. Puram, Chennai - 600 028
 CIN No. : U85110TN1997PLC039016 | GSTin : 24AAABCA4150H2Z5
 For online appointment : www.askapollo.com



For online appointment : www.askapollo.com



Organization is Accredited
by Joint Commission International

DEPARTMENT OF BIOCHEMISTRY AND IMMUNOLOGY



Name : Mr. STEPHIN KS
 UHID : AHCC.0000127455 / AHCCA4698
 SIN \ LRN : 3822556 \ 3822555 \ 3822557 \ 3822563 \ 1637745
 Specimen : Serum
 Ref Doctor : DR. MHC

Age : 32Yr 4Mth 4Days Gender : Male
 W/BNo/RefNo : AHC



Collected on : 11-MAR-2023 10:00:42 AM Received on : 11-MAR-2023 10:46:44 AM Reported on : 11-MAR-2023 02:45:25 PM

LDL CHOLESTEROL - SERUM / PLASMA (Direct LDL)	130	>=60 : Considered protective against heart disease < 100 : Optimal 100-129 : Near Optimal 130-159 : Borderline High 160-189 : High	mg/dL
VLDL CHOLESTEROL (Calculated)	26	>=190 : Very High	
C/H RATIO (Calculated)	4.9 *	< 40 mg/dl < 4.5	
GLUCOSE - SERUM / PLASMA (POST PRANDIAL) - PPBS (Hexokinase)			
GLUCOSE - SERUM / PLASMA (POST PRANDIAL)	125	70 - 140	mg/dL

11/03/2023

Report Status:Final

* END OF REPORT *

CHECKED BY 1010782
717880

Printed On : 12-MAR-2023 10:04:27 AM

Dr.HARDIK KOSHTI
MD PATHOLOGY,
CONSULTANT





Organization is Accredited
by Joint Commission International

DEPARTMENT OF HAEMATOLOGY



Name : Mr. STEPHIN KS
 UHID : AHCC.0000127455 / AHCCA4698 Age : 32Yr 4Mth 4Days Gender : Male
 SIN \LRN : 3822554 \ 1637745 W/BNo/RefNo : AHC
 Specimen : Whole Blood (EDTA)
 Ref Doctor : DR. MHC



Collected on : 11-MAR-2023 10:00:42 AM Received on : 11-MAR-2023 10:46:28 AM Reported on : 11-MAR-2023 11:34:26 AM

MEDIWHEEL-FULL BODY CHK-BELOW40-MALE

TEST NAME	RESULT	BIOLOGICAL REFERENCE INTERVALS	UNITS
COMPLETE BLOOD COUNT WITH ESR			
Hemoglobin (Photometric Measurement)	15.2	13.0 - 17.0	gm%
Packed cell volume(Calculated)	46.1		%
RBC COUNT (Impedance)	5.39	40 - 50	Million/ul
MCV (From RBC Histogram)	85.6	4.5 - 5.9	fl
MCH(Calculated)	28.2	80 - 100	pg
MCHC(Calculated)	32.9	27 - 32	%
RDW(Calculated)	13	31 - 36	%
WBC Count (Impedance)	6500	11.5 - 14.5	%
Differential Count (VCS Technology and Microscopy)		4000 - 11000	/cu mm
Neutrophils	44		
Lymphocytes	41 *	40 - 75	%
Monocytes	07	20 - 40	%
Eosinophils	08 *	2 - 10	%
Basophils	00	01 - 06	%
Platelet Count (Impedance)	282000	0 - 1	%
MPV (Calculated)	8.4	150000 - 450000	/cu mm
PERIPHERAL SMEAR(Microscopy)		7 - 11	fl
WBC:	Eosinophilia noted		
ERYTHROCYTE SEDIMENTATION RATE (ESR) (Automated/ optic-electronic)	02	0 - 15	mm/1st hr

For Enquiry/Appointments Contact +91 76988 15003 / +91 79 66701880

Apollo Hospitals International Limited
 Plot No.-1A, Bhat, GIDC, Gandhinagar, Gujarat - 382428, India.
 Phone : +91 79 66701800 | Fax No. : +91 79 66701843
 E-mail : info@apolloahd.com | www.ahmedabad.apolloahd.com

Apollo Hospitals - City Centre (NON NAAB-JCI)
 1, TulsiBaag Society, Nr. Parimal Garden, Ahmedabad.
 Phone : +91 79 66305800 / 01 or +91 76988 15148
 E-mail : infoahcc@apolloahd.com

Regd. Office
 19, Bishop Gardens, R.A. Puram, Chennai - 600 028
 CIN No. : U85110TN1997PLC039016 | GSTIN : 24AABCA4150H225
 For online appointment : www.askapollo.com

The Emergency Specialist



For online appointment : www.askapollo.com
 Keep the records carefully and bring them to the hospital.



Organization is Accredited
by Joint Commission International



DEPARTMENT OF HAEMATOLOGY

Name : Mr. STEPHIN KS
 UHID : AHCC.0000127455 / AHCCAH4698 Age : 32Yr 4Mth 4Days Gender : Male
 SIN \LRN : 3822554 \ 1637745 W/BNo/RefNo : AHC
 Specimen : Whole Blood (EDTA)
 Ref Doctor : DR. MHC



Collected on : 11-MAR-2023 10:00:42 AM Received on : 11-MAR-2023 10:46:28 AM Reported on : 11-MAR-2023 11:34:26 AM

*11/03/2023

Report Status:Final

* END OF REPORT *

CHECKED BY : 1010616
 717880

Printed On : 12-MAR-2023 10:04:43 AM

Dr.HARDIK KOSHTI
 MD PATHOLOGY,
 CONSULTANT

For Enquiry/Appointments Contact +91 76988 15003 / +91 79 66701880

Apollo Hospitals International Limited
 Plot No.-1A, Bhat, GIDC, Gandhinagar, Gujarat - 382428, India.
 Phone : +91 79 66701800 | Fax No. : +91 79 66701843
 E-mail : info@apolloahd.com | www.ahmedabad.apollohospitals.com

Apollo Hospitals - City Centre (NON NABH-JCI)
 1, Tulsibaug Society, Nr. Parimal Garden, Ahmedabad.
 Phone : +91 79 66305800 / 01 or +91 76988 15148
 E-mail : infoahcc@apolloahd.com

Regd. Office
 19, Bishop Gardens, R.A. Puram, Chennai - 600 028
 CIN No. : U85110TN1997PLC039016 | GSTin : 24AABCA4150H225
 For online appointment : www.askapollo.com

The Emergency Specialist



Keep the records carefully and bring them along



Organization is Accredited by Joint Commission International



DEPARTMENT OF BLOOD BANK

Name : Mr. STEPHIN KS
 UHID : AHCC.0000127455 / AHCCA4698
 SIN \LRN : 3822562 \ 1637745
 Specimen : Blood
 Ref Doctor : DR. MHC

Age : 32Yr 4Mth 4Days
 Gender : Male
 W/BNo/RefNo : AHC



Collected on : 11-MAR-2023 10:00:42 AM Received on : 11-MAR-2023 01:06:54 PM Reported on : 11-MAR-2023 02:13:42 PM

MEDIWHEEL-FULL BODY CHK-BELOW40-MALE

TEST NAME	RESULT
BLOOD GROUPING AND TYPING (ABO and Rh)	
BLOOD GROUP:	AB Positive
Report Status:Final	

* END OF REPORT *

CHECKED BY : 1012969
 717844

[Signature]
 Dr.SANJAY GUPTA
 MBBS, DIHBT,
 CONSULTANT, BLOOD BANK

Printed On : 12-MAR-2023 10:04:59 AM





Organization is Accredited
by Joint Commission International

DEPARTMENT OF CLINICAL PATHOLOGY



Name : Mr. STEPHIN KS
 UHID : AHCC.0000127455 / AHCCA4698 Age : 32Yr 4Mth 4Days Gender : Male
 SIN ILRN : 3822560 \ 3822558 \ 1637745 W/BNo/RefNo : AHC
 Specimen : Urine
 Ref Doctor : DR. MHC

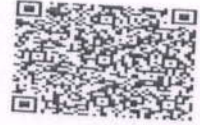

Collected on : 11-MAR-2023 10:00:42 AM Received on : 11-MAR-2023 06:27:05 PM Reported on : 11-MAR-2023 06:42:18 PM

MEDIWHEEL-FULL BODY CHK-BELOW40-MALE

TEST NAME	RESULT	BIOLOGICAL REFERENCE INTERVALS	UNITS
URINE FOR ROUTINE EXAMINATION : (Solubility Method)			
PHYSICAL EXAMINATION			
Specific Gravity	1.010		
Colour:	Pale-Yellow		
Transparency:	Clear		
CHEMICAL EXAMINATION			
pH	5.5		
Protein :	Nil		
Sugar:	Nil		
Blood:	Negative		
Ketone	Absent		
Bile Pigments:	Absent		
Urobilinogen	Normal		
Nitrite	Negative		
Cells:			E.U./dL
Pus Cells	Occassional		
RBC	Nil	0-5/hpf	
Epithelial Cells	Occassional	0-5/hpf	
Casts:	Absent		/hpf
Crystals:	Absent		
URINE GLUCOSE(POST PRANDIAL)	Nil		
\$ URINE GLUCOSE(POST PRANDIAL)	Nil		

For Enquiry/Appointments Contact +91 76988 15003 / +91 79 66701880

Apollo Hospitals International Limited
 Plot No.-1A, Bhat, GIDC, Gandhinagar, Gujarat - 382428, India.
 Phone : +91 79 66701800 | Fax No. : +91 79 66701843
 E-mail : info@apolloahd.com | www.ahmedabad.apollohospitals.com

Apollo Hospitals - City Centre (NON NABH-JCI)
 1, Tulsibaug Society, Nr. Parimal Garden, Ahmedabad.
 Phone : +91 79 66305800 / 01 or +91 76988 15148
 E-mail : infoahcc@apolloahd.com

Regd. Office
 19, Bishop Gardens, R.A. Puram, Chennai - 600 028
 CIN No. : U85110TN1997PLC039016 | GSTin : 24AABCA4150H225
 For online appointment : www.askapollo.com

The Emergency Specialist



For online appointment : www.askapollo.com
 Keep the records carefully and bring them along during your next visit to our Hospital



Organization is Accredited
by Joint Commission International



DEPARTMENT OF CLINICAL PATHOLOGY

Name : Mr. STEPHIN KS
 UHID : AHCC.0000127455 / AHCCAH4698
 SIN \LRN : 3822560 \ 3822558 \ 1637745
 Specimen : Urine
 Ref Doctor : DR. MHC

Age : 32Yr 4Mth 4Days Gender : Male
 W/BNo/RefNo : AHC

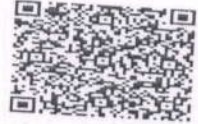

Collected on : 11-MAR-2023 10:00:42 AM Received on : 11-MAR-2023 06:27:05 PM Reported on : 11-MAR-2023 06:42:18 PM

11/03/2023

Report Status:Final

* END OF REPORT *

CHECKED BY : 1058662
 724146

Printed On : 12-MAR-2023 11:15:29 AM

Dr.RAVISH SHAH
MD PATHOLOGY





Organization is Accredited
by Joint Commission International



DEPARTMENT OF RADIOLOGY AND IMAGING SCIENCES

Patient Details : Mr. STEPHIN KS | Male | 32Yr 4Mth 4Days
UHID : AHCC.0000127455 **Patient Location:** AHC
Patient Identifier: AHCCA4698 
DRN : 123032039 **Completed on :** 11-MAR-2023 10:16
Ref Doctor : DR. MHC

X-RAY CHEST PA

FINDINGS :

Both lung fields appear normal. No evidence of consolidation or collapse.
 Bilateral hilar shadows appear normal. Trachea and major bronchi appear normal.
 Cardiothoracic ratio is normal.
 Both costophrenic angles are clear. Domes of diaphragm are well delineated.
 Visualized bony thorax appear normal.

IMPRESSION

NORMAL STUDY.

--- END OF THE REPORT ---

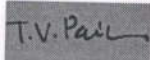

TIRTH VINAYKUMAR PARIKH

Printed on : 11-Mar-2023 12:37

Printed By : 717876

Reported By : 717876

Page 1 of 1

For Enquiry/Appointments Contact +91 76988 15003 / +91 79 66701880

Apollo Hospitals International Limited
 Plot No.-1A, Bhat, GIDC, Gandhinagar, Gujarat - 382428, India.
 Phone : +91 79 66701800 | Fax No. : +91 79 66701843
 E-mail : info@apolloahd.com | www.ahmedabad.apollohospitals.com

Apollo Hospitals - City Centre (NON NABH-JCI)
 1, Tulsibaug Society, Nr. Parimal Garden, Ahmedabad.
 Phone : +91 79 66305800 / 01 or +91 76988 15148
 E-mail : infoahcc@apolloahd.com

Regd. Office
 19, Bishop Gardens, R.A. Puram, Chennai - 600 028
 CIN No. : U85110TN1997PLC039016 | GSTIn : 24AABCA4150H2Z5
 For online appointment : www.askapollo.com

The Emergency Specialist



For online appointment : www.askapollo.com



Organization is Accredited
by Joint Commission International



DEPARTMENT OF RADIOLOGY AND IMAGING SCIENCES

Patient Details : Mr. STEPHIN KS | Male | 32Yr 4Mth 4Days
UHID : AHCC.0000127455 **Patient Location:** AHC
Patient Identifier: AHCCA4698 
DRN : 223013779 **Completed on :** 11-MAR-2023 10:45
Ref Doctor : DR. MHC

USG WHOLE ABDOMEN

IMPRESSION

Liver appears normal in size and shows fatty infiltration (grade I). No evidence of focal pathology seen. Intra and extra hepatic biliary radicles are not dilated. Portal vein is normal in caliber. Intrahepatic portal radicles appear normal.

Gall bladder appears normal with no evidence of calculus. Wall thickness appears normal. No evidence of pericholecystic collection.

Visualized pancreas appears normal in size and echotexture. No focal lesions identified.

Visualize pancreatic duct appears normal in caliber.

Spleen is normal in size and shows uniform echotexture.

Both kidneys are normal in size and show normal echopattern with good corticomedullary differentiation. Cortical outlines appear smooth. No evidence of calculi. Pelvicalyceal system on both sides appears normal.

No evidence of ascites or lymphadenopathy. Visualized bowel loops are unremarkable.

Urinary bladder is normal in contour and outline. Wall thickness appears normal. No evidence of any intraluminal pathology seen.

Prostate (volume 15 cc) is normal in size and echopattern.

IMPRESSION:

Grade I fatty liver.

No any other significant abnormality in USG of abdomen.

Printed on : 11-Mar-2023 12:37

Printed By : 717876

Reported By : 717876

Page 1 of 2

For Enquiry/Appointments Contact +91 76988 15003 / +91 79 66701880

Apollo Hospitals International Limited
Plot No.-1A, Bhat, GIDC, Gandhinagar, Gujarat - 382428, India.
Phone : +91 79 66701800 | Fax No. : +91 79 66701843
E-mail : info@apolloahd.com | www.ahmedabad.apollohospitals.com

Apollo Hospitals - City Centre (NON NASH-JCI)
1, Tulsibaug Society, Nr. Parimal Garden, Ahmedabad.
Phone : +91 79 66305600 / 01 or +91 76988 15148
E-mail : infoahcc@apolloahd.com

Regd. Office
19, Bishop Gardens, R.A. Puram, Chennai - 600 028
CIN No. : U85110TN1997PLC039016 | GSTIn : 24AABCA4150H225
For online appointment : www.askapollo.com

The Emergency Specialist



For online appointment : www.askapollo.com



Organization is Accredited
by Joint Commission International



Mr. STEPHIN KS

AHCC.0000127455

AHCCA4698

USG WHOLE ABDOMEN

— END OF THE REPORT —

T.V. Pail

TIRTH VINAYKUMAR PARIKH

Printed on : 11-Mar-2023 12:37

Printed By : 717876

Reported By : 717876

Page 2 of 2

For Enquiry/Appointments Contact +91 76988 15003 / +91 79 66701880

Apollo Hospitals International Limited
Plot No.-1A, Bhat, GIDC, Gandhinagar, Gujarat - 382428, India.
Phone : +91 79 66701800 | Fax No. : +91 79 66701843
E-mail : info@apolloahd.com | www.ahmedabad.apollohospitals.com

Apollo Hospitals - City Centre (NON NABH-JCI)
1, TulsiBaag Society, Nr. Parimal Garden, Ahmedabad.
Phone : +91 79 66305800 / 01 or +91 76988 15148
E-mail : infoahcc@apolloahd.com

For online appointment : www.askapollo.com

Regd. Office
19, Bishop Gardens, R.A. Puram, Chennai - 600 028
CIN No. : U85110TN1997PLC039016 | GSTin : 24AABCA4150H225
For online appointment : www.askapollo.com





ELECTROCARDIOGRAM REPORT

AHCC:0000127455
 MR. STEPHIN KS
 Age: 32 Year(s) Year(s)/Male
 11 Mar 2023 8:50:57 AM



Name: _____ Age/Sex: _____ Date: _____

Ref. By: _____ ECG No. _____ UHID/IP: _____

Referral Diagnosis: _____

Atria - Rate: _____

Rhythm: _____

Axis: _____

PR Interval: _____

P Wave: _____

Voltage: _____

Q Wave: _____

S-T Changes: _____

Final Impression: _____

Reported By: _____

Ventricular Rate: _____

QRS: _____

QTc: _____

	V _{4R}	V ₁	V ₂	V ₅	V ₆
R/S					



Handwritten signature

***Caution:** Please get the ECG photocopied for future reference.

EYE CHECK UP

NAME Mr Stephen KS

11 Date 10/3/23
32/M
flo

VA 6/6
6/6

BCVA(Distance & Near)

RE plus 6/6
LE plus 6/6

Colour Vision Normal

Advice:

Anterior Segment

Fundus

Advice:

Diagnosis



Name:

Sex: cm kg Birth date: / / years

Medication:

Symptoms:

History:

Vent. rate 60 bpm
 PR int 162 ms
 QRS dur 86 ms
 QT/QTc(E) int 396/396 ms
 P/QRS/T axis 45/49/60 °
 RV5/SV1 amp 1.50/1.14 mV
 RV5+SV1 amp 2.64 mV

10 mm/mV 25 mm/s Filter: H50 D 35 Hz 10 mm/mV

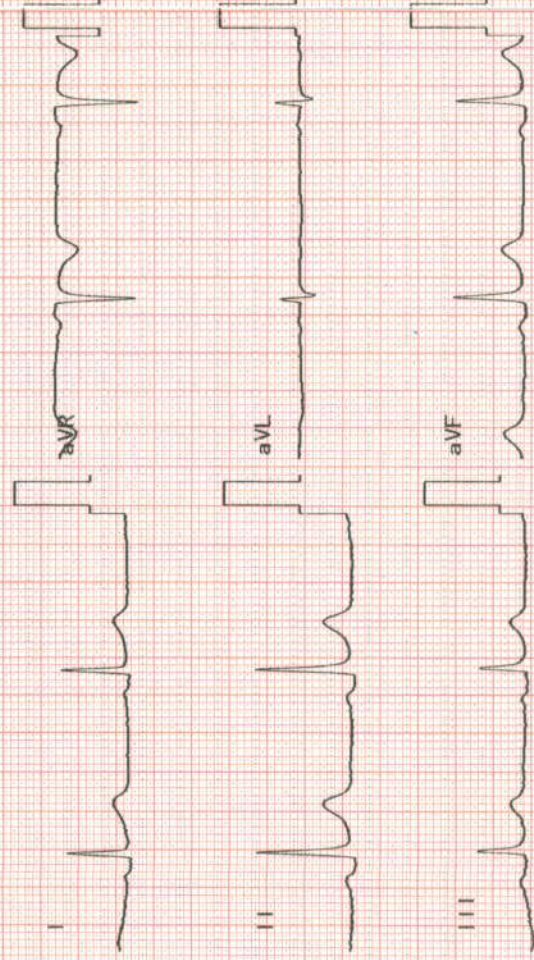

10 mm/mV 10 mm/mV

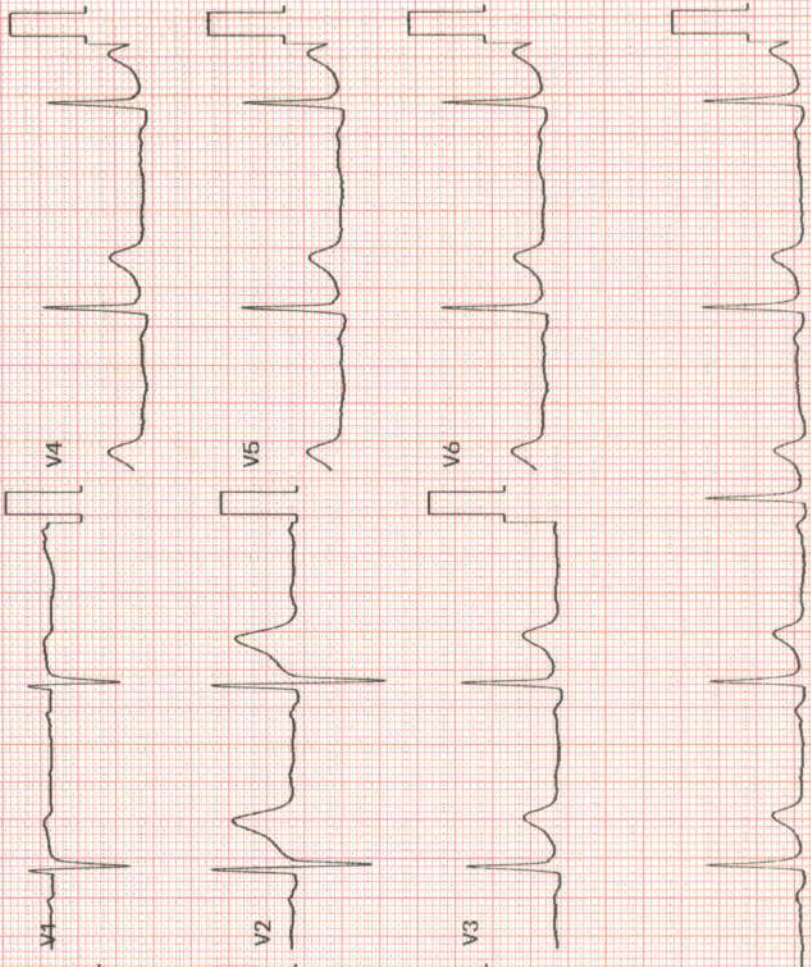

Rhythm [I] 10 mm/mV

1100 Sinus rhythm
 40303 Early repolarization [ST elevation (I, aVF, V2, V3, V4, V5)]
 9110 ** normal ECG **

AHCC.0000127455
 MR. STEPHIN KS
 Age: 32Year(s) Year(s)/Male
 11 Mar 2023 8:50:57 AM



Unconfirmed Report
 Reviewed by:

APOLLO HOSPITAL - CITY CENTER

OPP. DOCTOR HOUSE, ELLISBRIDGE, AHMEDABAD

Mr. MR STEPHIN K S
 Age/Sex : 32/M
 Ref. by : MEDIWHEEL
 Indication1 : CVS EVALUATION
 Indication2 : TECH. JAYESH N SHAH
 Indication3 :

ID : 127455
 Hr/Wt : 162/71
 Recorded : 11- 3-2023 11:49

TREADMILL TEST SUMMARY REPORT
 Protocol: BRUCE PROCTOCAL
 History: Routine Check Up.
 Medication1 : NIL
 Medication2 : NIL
 Medication3 : NIL

PHASE	PHASE TIME	STAGE TIME	SPEED (Km./Hr.)	GRADE (%)	H.R. (BPM)	B.P. (mmHg)	RPP X100	II	ST LEVEL (mm) V2	V5	METS
SUPINE					85	110/70	93	1.4	2.5	1.0	
STAGE 1	2:59	2:59	2.70	10.00	97	112/72	108	1.4	2.6	1.0	4.80
STAGE 2	5:59	2:59	5.40	14.00	127	118/74	149	1.0	3.6	0.9	7.10
STAGE 3	7:14	1:14	7.40	18.00	163	124/76	202	0.4	3.8	0.6	8.30
PEAK EXER	7:20	1:20			165	124/76	204	0.8	3.2	0.4	8.40

RESULTS

Exercise Duration : 7:20 Minutes
 Max Heart Rate : 165 bpm 87 % of target heart rate 188 bpm
 Max Blood Pressure : 124/76 mmHg
 Max Work Load : 8.40 METS
 Reason of Termination :

IMPRESSIONS

- TEST IS NEGATIVE AT MODERATE WORKLOAD.
- NO ANGINA OR ARRHYTHMIA PROVOKED.
- NORMAL HEAMODYNAMIC RESPONSE.
- NO GALLOP OR MURMUR HEART AT PEAK EXERCISE.
- TEST TERMINATED DUE TO THR ACHIEVED.
- MODERATE EFFORT TOLERANCE.

 DR BHAWANA L. DAGA