

**भारत सरकार**  
**Government of India**

**नीलम बिष्ट**  
 Neelam Bisht

**जन्म तिथि / DOB : 08/03/1968**  
**महिला / Female**



**7427 8606 2164**

**आधार - आम आदमी का अधिकार**

*Vineet Modi*  
**Dr. VINEET MODI**  
**MBBS**  
 Reg.: UMC- 9575  
 Chandan Diagnostic Centre, Haldwani



*Neelam Bisht*

**भारतीय विशिष्ट पहचान प्राधिकरण**  
**Unique Identification Authority of India**

**पता: W/O: सुरेश कुमार बिष्ट, 84, गैस गोदाम रोड, दुर्गा विहार, कुसुमखेड़ा, कुसुमखेड़ा, हरिपुर नायक, नैनीताल, हरिपुरा जिला, उत्तराखण्ड, 263139**

**Address: W/O: Suresh Kumar Bisht, 84, Gass Godam Road, Durga Vihar, kusumkhara, kusumkhara, Haripur Nayak, Nainital, Haripura Naik, Uttarakhand, 263139**

**7427 8606 2164**

1800 200 1847      hein@uidai.gov.in      www.uidai.gov.in





Since 1991

### GENERAL PHYSICAL EXAMINATION



NAME OF COMPANY MEDI BUDDY DATE 28/8/21  
 CLIENT NAME NEELAM BISHT s/o, d/o SURESH KUMAR BISHT  
 DATE OF BIRTH 08/03/1968 AGE 51 YEARS...  
 ADDRESS has GODAM ROAD HALDWAN, NAINITAL  
 PHONE NO. 9410514025 OCCUPATION HOUSE WIFE  
 PHOTO ID AADHAR CARD NO. 4427 8406 2164  
 MARITAL STATUS MARRIED

MARK OF IDENTIFICATION No mark  
 HEIGHT 146 cm WEIGHT 59 kg BMI 27.7  
 CHEST EXP. 96 cm CHEST INS. 101 cm ABDOMEN 105 cm  
 WAIST 106 cm HIP 109 cm

BLOOD PRESSURE 120/68 PULSE RATE 72/M REGULAR  
 RESPIRATION RATE 18/M

FAILMY HISORY	AGE OF LIVING	AGE AT DEATH	STATUS	YEAR
FATHER	<u>85</u>		<u>HEALTHY</u>	
MOTHER	<u>72</u>		<u>HEALTHY</u>	
BROTHER	<u>45</u>		<u>HEALTHY</u>	
SISTER	<u>✓</u>		<u>—</u>	

WIFE/HUSBAND

DEFORMITIES

POLIO YES/NO  IF YES GIVE DETAILS

PARALYSIS YES/NO  IF YES GIVE DETAILS



**HISTORY OF CLIENT**

**IF YES , GIVE DETAILS**

TAKING MEDICINE YES/NO ✓  
 EYE VISION ✓  
 DENTAL CHECKUP ✓  
 BLOOD PRESSURE YES/NO ✓  
 DIABETES YES/NO ✓  
 THYROID YES/NO ✓  
**SURGERY**  
 GALL BLADDER YES/NO ✓  
 APPENDIX YES/NO ✓  
 HARNIA YES/NO ✓  
 HYDROCLE YES/NO ✓  
 CATRACT YES/NO ✓  
 OPEN HEART SURGERY YES/NO ✓  
 BY PASS SURGERY YES/NO ✓  
 ANGIOGRAPHY YES/NO ✓  
 PILES YES/NO ✓  
 FISTULA YES/NO ✓  
 ACCIDENT YES/NO ✓  
 UTERUS YES/NO ✓

**HABITS**

**IF YES, GIVE DETAILS**

SMOKING YES/NO ✓  
 ALCOHOL YES/NO ✓  
 PAN MASALA YES/NO ✓

NUMBER OF CHILD.....DATE OF BIRTH OF LAST BABY.....

I am giving my blood sample empty stomach YES/NO ✓

URINE sample YES/NO ✓

ECG YES/NO ✓

**FINAL IMPRESSION:**

Certified that I examined that ... NEELAM RASHMI ...s/o SURGSH KUMAR BISHI is presently in good health and free from any cardio-respiratory/ communicable ailment and in my opinion, he is **fit / unfit** to join any organization.

*Neelam Rashmi*  
 Client Signature

*Vineet Modi*  
**Dr. VINEET MODI**

MBBS

Reg.: UMC. 9575

Chandan Diagnostic Centre, Haldwani

Signature of Medical Examiner  
 Name & Qualification of the medical examiner





# CHANDAN DIAGNOSTIC CENTRE

Add: Godavari Complex, Near K.V.M Public School Heera Nagar, Haldwani  
Ph: 7705023379,-  
CIN : U85110DL2003PLC308206



Patient Name	: Mrs.NEELAM BISHT PKG10000236	Registered On	: 28/Aug/2021 12:43:00
Age/Gender	: 53 Y 5 M 21 D /F	Collected	: 28/Aug/2021 13:15:24
UHID/MR NO	: CHL2.0000085418	Received	: 28/Aug/2021 16:37:45
Visit ID	: CHL20139022122	Reported	: 28/Aug/2021 19:15:33
Ref Doctor	: Dr.Mediwheel - Arcofemi Health Care Ltd.	Status	: Final Report

## DEPARTMENT OF HAEMATOLOGY

Test Name	Result	Unit	Bio. Ref. Interval	Method
-----------	--------	------	--------------------	--------

### Blood Group (ABO & Rh typing) \*\*, Blood

Blood Group	O
Rh ( Anti-D)	POSITIVE

### COMPLETE BLOOD COUNT (CBC) \*\*, Blood

Haemoglobin	12.50	g/dl	13.5-17.5	PHOTOMETRIC
TLC (WBC)	7,200.00	/Cu mm	4000-10000	ELECTRONIC IMPEDANCE
<b>DLC</b>				
Polymorphs (Neutrophils)	70.00	%	55-70	ELECTRONIC IMPEDANCE
Lymphocytes	28.00	%	25-40	ELECTRONIC IMPEDANCE
Monocytes	0.00	%	3-5	ELECTRONIC IMPEDANCE
Eosinophils	2.00	%	1-6	ELECTRONIC IMPEDANCE
Basophils	0.00	%	< 1	ELECTRONIC IMPEDANCE
<b>ESR</b>				
Observed	18.00	Mm for 1st hr.		
Corrected	12.00	Mm for 1st hr.	< 20	
PCV (HCT)	39.00	cc %	40-54	
<b>Platelet count</b>				
Platelet Count	1.54	LACS/cu mm	1.5-4.0	ELECTRONIC IMPEDANCE
PDW (Platelet Distribution width)	15.90	fL	9-17	ELECTRONIC IMPEDANCE
P-LCR (Platelet Large Cell Ratio)	46.40	%	35-60	ELECTRONIC IMPEDANCE
PCT (Platelet Hematocrit)	0.20	%	0.108-0.282	ELECTRONIC IMPEDANCE
MPV (Mean Platelet Volume)	12.80	fL	6.5-12.0	ELECTRONIC IMPEDANCE
<b>RBC Count</b>				
RBC Count	3.76	Mill /cu mm	3.7-5.0	ELECTRONIC IMPEDANCE



Customer Care No.: 0522-6666600 E-mail: customercare.diagnostic@chandan.co.in Web: www.chandan.co.in

Chandan Diagnostic Centre  
Plot No.-1051, Near Chaudhary Kothi  
Nainital Road, HALDWANI  
Cont. No.- 9235400975

Home Sample Collection  
1800-419-0002





# CHANDAN DIAGNOSTIC CENTRE

Add: Godavari Complex, Near K.V.M Public School Heera Nagar, Haldwani

Ph: 7705023379,-

CIN : U85110DL2003PLC308206



Patient Name	: Mrs.NEELAM BISHT PKG10000236	Registered On	: 28/Aug/2021 12:43:00
Age/Gender	: 53 Y 5 M 21 D /F	Collected	: 28/Aug/2021 13:15:24
UHID/MR NO	: CHL2.0000085418	Received	: 28/Aug/2021 16:37:45
Visit ID	: CHL20139022122	Reported	: 28/Aug/2021 19:15:33
Ref Doctor	: Dr.Mediwheel - Arcofemi Health Care Ltd.	Status	: Final Report

## DEPARTMENT OF HAEMATOLOGY

Test Name	Result	Unit	Bio. Ref. Interval	Method
<b>Blood Indices (MCV, MCH, MCHC)</b>				
MCV	100.10	fl	80-100	CALCULATED PARAMETER
MCH	33.30	pg	28-35	CALCULATED PARAMETER
MCHC	33.30	%	30-38	CALCULATED PARAMETER
RDW-CV	15.10	%	11-16	ELECTRONIC IMPEDANCE
RDW-SD	54.50	fL	35-60	ELECTRONIC IMPEDANCE
Absolute Neutrophils Count	5,040.00	/cu mm	3000-7000	
Absolute Eosinophils Count (AEC)	144.00	/cu mm	40-440	



**Chandan Diagnostic Centre**  
Plot No.-1051, Near Chaudhary Kothi  
Nainital Road, HALDWANI  
Cont. No.- 9235400975

**Dr. Vinod Ojha**  
MD Pathologist



Customer Care No.: 0522-6666600 E-mail: [customercare.diagnostic@chandan.co.in](mailto:customercare.diagnostic@chandan.co.in) Web.: [www.chandan.co.in](http://www.chandan.co.in)

Home Sample Collection  
**1800-419-0002**





# CHANDAN DIAGNOSTIC CENTRE

Add: Godavari Complex, Near K.V.M Public School Heera Nagar, Haldwani

Ph: 7705023379,-

CIN : U85110DL2003PLC308206



Patient Name	: Mrs.NEELAM BISHT PKG10000236	Registered On	: 28/Aug/2021 12:43:00
Age/Gender	: 53 Y 5 M 21 D /F	Collected	: 28/Aug/2021 13:15:24
UHID/MR NO	: CHL2.0000085418	Received	: 28/Aug/2021 16:37:46
Visit ID	: CHL20139022122	Reported	: 28/Aug/2021 18:10:31
Ref Doctor	: Dr.Mediwheel - Arcofemi Health Care Ltd.	Status	: Final Report

## DEPARTMENT OF BIOCHEMISTRY

Test Name	Result	Unit	Bio. Ref. Interval	Method
Glucose Fasting ** Sample: Plasma	79.28	mg/dl	< 100 Normal 100-125 Pre-diabetes ≥ 126 Diabetes	GOD POD

### Interpretation:

- a) Kindly correlate clinically with intake of hypoglycemic agents, drug dosage variations and other drug interactions.
- b) A negative test result only shows that the person does not have diabetes at the time of testing. It does not mean that the person will never get diabetics in future, which is why an Annual Health Check up is essential.
- c) I.G.T = Impaired Glucose Tolerance.

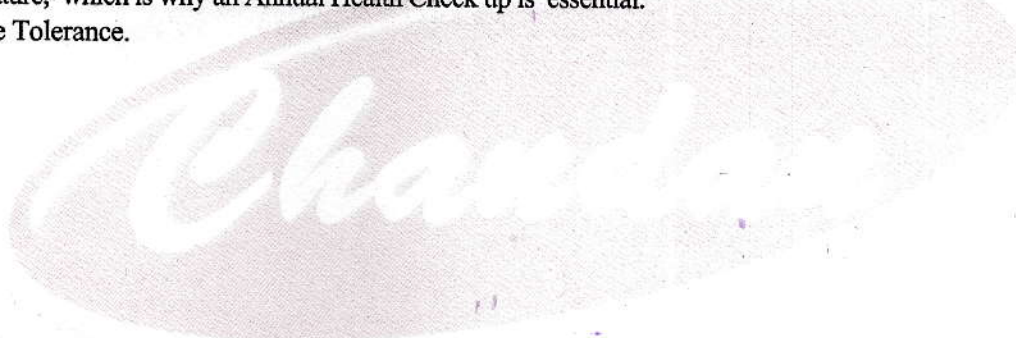

**Chandan Diagnostic Centre**  
Plot No.-1051, Near Chaudhary Kothi  
Nainital Road, HALDWANI  
Cont. No.- 9235400975

**Dr. Vinod Ojha**  
MD Pathologist



Customer Care No.: 0522-6666600 E-mail: [customercare.diagnostic@chandan.co.in](mailto:customercare.diagnostic@chandan.co.in) Web.: [www.chandan.co.in](http://www.chandan.co.in)

Home Sample Collection  
**1800-419-0002**





# CHANDAN DIAGNOSTIC CENTRE

Add: Godavari Complex, Near K.V.M Public School Heera Nagar, Haldwani

Ph: 7705023379,-

CIN : U85110DL2003PLC308206



Patient Name	: Mrs.NEELAM BISHT PKG10000236	Registered On	: 28/Aug/2021 12:43:00
Age/Gender	: 53 Y 5 M 21 D /F	Collected	: 29/Aug/2021 13:34:44
UHID/MR NO	: CHL2.0000085418	Received	: 29/Aug/2021 18:57:39
Visit ID	: CHL20139022122	Reported	: 29/Aug/2021 19:42:16
Ref Doctor	: Dr.Mediwheel - Arcofemi Health Care Ltd.	Status	: Final Report

## DEPARTMENT OF BIOCHEMISTRY

Test Name	Result	Unit	Bio. Ref. Interval	Method
Glucose PP ** <i>Sample: Plasma After Meal</i>	152.88	mg/dl	<140 Normal 140-199 Pre-diabetes >200 Diabetes	GOD POD

### Interpretation:

- Kindly correlate clinically with intake of hypoglycemic agents, drug dosage variations and other drug interactions.
- A negative test result only shows that the person does not have diabetes at the time of testing. It does not mean that the person will never get diabetes in future, which is why an Annual Health Check up is essential.
- I.G.T = Impaired Glucose Tolerance.

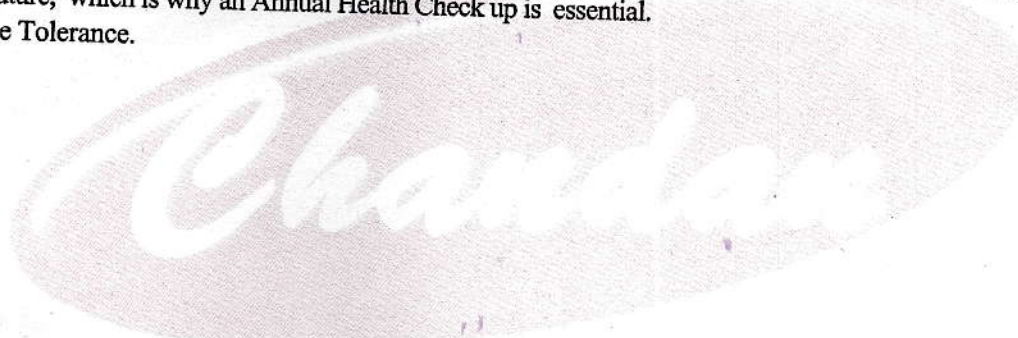

**Chandan Diagnostic Centre**  
 Plot No.-1051, Near Chaudhary Kothi  
 Nainital Road, HALDWANI  
 Cont. No. - 9235400975

  
**Dr. Vinod Ojha**  
 MD Pathologist



Customer Care No.: 0522-6666600 E-mail: [customercare.diagnostic@chandan.co.in](mailto:customercare.diagnostic@chandan.co.in) Web: [www.chandan.co.in](http://www.chandan.co.in)

Home Sample Collection  
**1800-419-0002**





# CHANDAN DIAGNOSTIC CENTRE

Add: Godavari Complex, Near K.V.M Public School Heera Nagar, Haldwani

Ph: 7705023379,-

CIN : U85110DL2003PLC308206



Patient Name	: Mrs.NEELAM BISHT PKG10000236	Registered On	: 28/Aug/2021 12:43:00
Age/Gender	: 53 Y 5 M 21 D /F	Collected	: 28/Aug/2021 13:15:24
UHID/MR NO	: CHL2.0000085418	Received	: 29/Aug/2021 14:31:48
Visit ID	: CHL20139022122	Reported	: 29/Aug/2021 17:04:35
Ref Doctor	: Dr.Mediwheel - Arcofemi Health Care Ltd.	Status	: Final Report

## DEPARTMENT OF BIOCHEMISTRY

Test Name	Result	Unit	Blo. Ref. Interval	Method
-----------	--------	------	--------------------	--------

### GLYCOSYLATED HAEMOGLOBIN (HbA1c) \*\*, EDTA BLOOD

Glycosylated Haemoglobin (HbA1c)	6.00	% NGSP		HPLC (NGSP)
Glycosylated Haemoglobin (Hb-A1c)	42.00	mmol/mol/IFCC		
Estimated Average Glucose (eAG)	125	mg/dl		

### Interpretation:

#### NOTE:-

- eAG is directly related to A1c.
- An A1c of 7% -the goal for most people with diabetes-is the equivalent of an eAG of 154 mg/dl.
- eAG may help facilitate a better understanding of actual daily control helping you and your health care provider to make necessary changes to your diet and physical activity to improve overall diabetes management.

The following ranges may be used for interpretation of results. However, factors such as duration of diabetes, adherence to therapy and the age of the patient should also be considered in assessing the degree of blood glucose control.

Haemoglobin A1C (%)NGSP	mmol/mol / IFCC Unit	eAG (mg/dl)	Degree of Glucose Control Unit
> 8	>63.9	>183	Action Suggested*
7-8	53.0 -63.9	154-183	Fair Control
< 7	<63.9	<154	Goal**
6-7	42.1 -63.9	126-154	Near-normal glycemia
< 6%	<42.1	<126	Non-diabetic level

\*High risk of developing long term complications such as Retinopathy, Nephropathy, Neuropathy, Cardiopathy, etc.

\*\*Some danger of hypoglycemic reaction in Type 1 diabetics. Some glucose intolerant individuals and "subclinical" diabetics may demonstrate HbA1C levels in this area.

N.B. : Test carried out on Automated G8 90 SL TOSOH HPLC Analyser.

**Chandan Diagnostic Centre**  
 Plot No.-1051, Near Chaudhary Kothi  
 Nainital Road, HALDWANI  
 Cont. No.- 9235400975



Customer Care No.: 0522-6666600 E-mail: customercare.diagnostic@chandan.co.in Web: www.chandan.co.in

Home Sample Collection  
**1800-419-0002**





# CHANDAN DIAGNOSTIC CENTRE

Add: Godavari Complex, Near K.V.M Public School Heera Nagar, Haldwani  
Ph: 7705023379,-  
CIN : U85110DL2003PLC308206



Patient Name	: Mrs.NEELAM BISHT PKG10000236	Registered On	: 28/Aug/2021 12:43:00
Age/Gender	: 53 Y 5 M 21 D /F	Collected	: 28/Aug/2021 13:15:24
UHID/MR NO	: CHL2.0000085418	Received	: 29/Aug/2021 14:31:48
Visit ID	: CHL20139022122	Reported	: 29/Aug/2021 17:04:35
Ref Doctor	: Dr.Mediwheel - Arcofemi Health Care Ltd.	Status	: Final Report

## DEPARTMENT OF BIOCHEMISTRY

Test Name	Result	Unit	Bio. Ref. Interval	Method
-----------	--------	------	--------------------	--------

### Clinical Implications:

- \*Values are frequently increased in persons with poorly controlled or newly diagnosed diabetes.
- \*With optimal control, the HbA 1c moves toward normal levels.
- \*A diabetic patient who recently comes under good control may still show higher concentrations of glycosylated hemoglobin. This level declines gradually over several months as nearly normal glycosylated \*Increases in glycosylated hemoglobin occur in the following non-diabetic conditions: a. Iron-deficiency anemia b. Splenectomy c. Alcohol toxicity d. Lead toxicity
- \*Decreases in A 1c occur in the following non-diabetic conditions: a. Hemolytic anemia b. chronic blood loss
- \*Pregnancy d. chronic renal failure. Interfering Factors:
- \*Presence of Hb F and H causes falsely elevated values. 2. Presence of Hb S, C, E, D, G, and Lepore (autosomal recessive mutation resulting in a hemoglobinopathy) causes falsely decreased values.

**Chandan Diagnostic Centre**  
Plot No.-1051, Near Chaudhary Kothi  
Nainital Road, HALDWANI  
Cont. No.- 9235400975



*ASIM*  
Dr. Anupam Singh  
M.B.B.S, M.D. (Pathology)







# CHANDAN DIAGNOSTIC CENTRE

Add: Godavari Complex, Near K.V.M Public School Heera Nagar, Haldwani

Ph: 7705023379,-

CIN : U85110DL2003PLC308206



Patient Name	: Mrs.NEELAM BISHT PKG10000236	Registered On	: 28/Aug/2021 12:43:00
Age/Gender	: 53 Y 5 M 21 D /F	Collected	: 28/Aug/2021 13:15:24
UHID/MR NO	: CHL2.0000085418	Received	: 28/Aug/2021 16:37:46
Visit ID	: CHL20139022122	Reported	: 28/Aug/2021 18:10:54
Ref Doctor	: Dr.Mediwheel - Arcofemi Health Care Ltd.	Status	: Final Report

## DEPARTMENT OF BIOCHEMISTRY

Test Name	Result	Unit	Bio. Ref. Interval	Method
-----------	--------	------	--------------------	--------

<b>BUN (Blood Urea Nitrogen) **</b> <i>Sample:Serum</i>	8.50	mg/dL	7.0-23.0	CALCULATED
<b>Creatinine **</b> <i>Sample:Serum</i>	0.93	mg/dl	0.5-1.2	MODIFIED JAFFES
<b>e-GFR (Estimated Glomerular Filtration Rate) **</b> <i>Sample:Serum</i>	67.00	ml/min/1.73m <sup>2</sup>	90-120 Normal - 60-89 Near Normal	CALCULATED
<b>Uric Acid **</b> <i>Sample:Serum</i>	8.82	mg/dl	2.5-6.0	URICASE
<b>L.F.T.(WITH GAMMA GT) **, Serum</b>				
SGOT / Aspartate Aminotransferase (AST)	42.13	U/L	< 35	IFCC WITHOUT P5P
SGPT / Alanine Aminotransferase (ALT)	35.17	U/L	< 40	IFCC WITHOUT P5P
Gamma GT (GGT)	23.30	IU/L	11-50	OPTIMIZED SZAZING
Protein	6.67	gm/dl	6.2-8.0	BIRUET
Albumin	4.25	gm/dl	3.8-5.4	B.C.G.
Globulin	2.42	gm/dl	1.8-3.6	CALCULATED
A:G Ratio	1.76		1.1-2.0	CALCULATED
Alkaline Phosphatase (Total)	95.58	U/L	42.0-165.0	IFCC METHOD
Bilirubin (Total)	0.61	mg/dl	0.3-1.2	JENDRASSIK & GROF
Bilirubin (Direct)	0.27	mg/dl	< 0.30	JENDRASSIK & GROF
Bilirubin (Indirect)	0.34	mg/dl	< 0.8	JENDRASSIK & GROF

<b>LIPID PROFILE ( MINI ) **, Serum</b>				
Cholesterol (Total)	192.31	mg/dl	<200 Desirable 200-239 Borderline High > 240 High	CHOD-PAP
HDL Cholesterol (Good Cholesterol)	42.40	mg/dl	30-70	DIRECT ENZYMATIC
LDL Cholesterol (Bad Cholesterol)	88	mg/dl	< 100 Optimal 100-129 Nr. Optimal/Above Optimal 130-159 Borderline High 160-189 High > 190 Very High	CALCULATED
VLDL	62.39	mg/dl	10-33	CALCULATED
Triglycerides	311.94	mg/dl	< 150 Normal 150-199 Borderline High 200-499 High	GPO-PAP







# CHANDAN DIAGNOSTIC CENTRE

Add: Godavari Complex, Near K.V.M Public School Heera Nagar, Haldwani

Ph: 7705023379,-

CIN : U85110DL2003PLC308206



Patient Name	: Mrs.NEELAM BISHT PKG10000236	Registered On	: 28/Aug/2021 12:43:00
Age/Gender	: 53 Y 5 M 21 D /F	Collected	: 28/Aug/2021 13:15:24
UHID/MR NO	: CHL2.0000085418	Received	: 28/Aug/2021 16:37:46
Visit ID	: CHL20139022122	Reported	: 28/Aug/2021 18:10:54
Ref Doctor	: Dr.Mediwheel - Arcofemi Health Care Ltd.	Status	: Final Report

## DEPARTMENT OF BIOCHEMISTRY

Test Name	Result	Unit	Bio. Ref. Interval	Method
-----------	--------	------	--------------------	--------

>500 Very High



Chandan Diagnostic Centre  
Plot No.-1051, Near Chaudhary Kothi  
Nainital Road, HALDWANI  
Cont. No.- 923540975

  
Dr. Vinod Ojha  
MD Pathologist



Customer Care No.: 0522-6666600 E-mail: customercare.diagnostic@chandan.co.in Web: www.chandan.co.in

Home Sample Collection  
1800-419-0002





# CHANDAN DIAGNOSTIC CENTRE

Add: Godavari Complex, Near K.V.M Public School Heera Nagar, Haldwani  
Ph: 7705023379,-  
CIN : U85110DL2003PLC308206



Patient Name	: Mrs.NEELAM BISHT PKG10000236	Registered On	: 28/Aug/2021 12:43:00
Age/Gender	: 53 Y 5 M 21 D /F	Collected	: 28/Aug/2021 13:15:24
UHID/MR NO	: CHL2.0000085418	Received	: 28/Aug/2021 16:37:45
Visit ID	: CHL20139022122	Reported	: 28/Aug/2021 20:25:45
Ref Doctor	: Dr.Mediwheel - Arcofemi Health Care Ltd.	Status	: Final Report

## DEPARTMENT OF CLINICAL PATHOLOGY

Test Name	Result	Unit	Blo. Ref. Interval	Method
-----------	--------	------	--------------------	--------

### URINE EXAMINATION, ROUTINE \*\*, Urine

Color	PALE YELLOW			
Specific Gravity	1.005			
Reaction PH	Acidic ( 6.0 )			DIPSTICK
Protein	ABSENT	mg %	< 10 Absent 10-40 (+) 40-200 (++) 200-500 (+++) > 500 (++++)	DIPSTICK
Sugar	ABSENT	gms%	< 0.5 (+) 0.5-1.0 (++) 1-2 (+++) > 2 (++++)	DIPSTICK
Ketone	ABSENT			DIPSTICK
Bile Salts	ABSENT			
Bile Pigments	ABSENT			
Urobilinogen(1:20 dilution)	ABSENT			
<b>Microscopic Examination:</b>				
Epithelial cells	OCCASIONAL			MICROSCOPIC EXAMINATION
Pus cells	OCCASIONAL			MICROSCOPIC EXAMINATION
RBCs	ABSENT			MICROSCOPIC EXAMINATION
Cast	ABSENT			
Crystals	ABSENT			MICROSCOPIC EXAMINATION
Others	ABSENT			

### STOOL R/M \*\*, Stool

Color	BROWNISH
Consistency	SEMI SOLID
Reaction (PH)	Acidic ( 6.0 )
Mucus	ABSENT
Blood	ABSENT
Worm	ABSENT
Pus cells	ABSENT
RBCs	ABSENT

Chandan Diagnostic Centre  
Plot No.-1051, Near Chaudhary Koth  
Nainital Road, HALDWANI  
Cont. No. - 9235408975







# CHANDAN DIAGNOSTIC CENTRE

Add: Godavari Complex, Near K.V.M Public School Heera Nagar, Haldwani

Ph: 7705023379,-

CIN : U85110DL2003PLC308206



Patient Name	: Mrs.NEELAM BISHT PKG10000236	Registered On	: 28/Aug/2021 12:43:00
Age/Gender	: 53 Y 5 M 21 D /F	Collected	: 29/Aug/2021 13:34:44
UHID/MR NO	: CHL2.0000085418	Received	: 29/Aug/2021 18:57:39
Visit ID	: CHL20139022122	Reported	: 30/Aug/2021 18:48:12
Ref Doctor	: Dr.Mediwheel - Arcofemi Health Care Ltd.	Status	: Final Report

## DEPARTMENT OF CLINICAL PATHOLOGY

Test Name	Result	Unit	Bio. Ref. Interval	Method
-----------	--------	------	--------------------	--------

### SUGAR, PP STAGE \*\*, Urine

Sugar, PP Stage > ABSENT

#### Interpretation:

- (+) < 0.5 gms%
- (++) 0.5-1.0 gms%
- (+++) 1-2 gms%
- (++++) > 2 gms%



Chandan Diagnostic Centre  
Plot No.-1051, Near Chaudhary Kothi  
Nainital Road, HALDWANI  
Cont. No.- 9235408975

  
Dr. Vinod Ojha  
MD Pathologist



Customer Care No.: 0522-6666600 E-mail: customercare.diagnostic@chandan.co.in Web.: www.chandan.co.in

Home Sample Collection  
1800-419-0002





# CHANDAN DIAGNOSTIC CENTRE

Add: Godavari Complex, Near K.V.M Public School Heera Nagar, Haldwani

Ph: 7705023379,-

CIN : U85110DL2003PLC308206



Patient Name	: Mrs.NEELAM BISHT PKG10000236	Registered On	: 28/Aug/2021 12:43:00
Age/Gender	: 53 Y 5 M 21 D /F	Collected	: 28/Aug/2021 13:15:24
UHID/MR NO	: CHL2.0000085418	Received	: 28/Aug/2021 16:37:45
Visit ID	: CHL20139022122	Reported	: 28/Aug/2021 20:25:45
Ref Doctor	: Dr.Mediwheel - Arcofemi Health Care Ltd.	Status	: Final Report

## DEPARTMENT OF CLINICAL PATHOLOGY

Test Name	Result	Unit	Bio. Ref. Interval	Method
Ova	ABSENT			
Cysts	ABSENT			
Fungal element	ABSENT			
Others	ABSENT			

### SUGAR, FASTING STAGE \*\*, Urine

Sugar, Fasting stage	ABSENT	gms%
----------------------	--------	------

#### Interpretation:

- (+) < 0.5
- (++) 0.5-1.0
- (+++) 1-2
- (++++) > 2



**Chandan Diagnostic Centre**  
 Plot No.-1051, Near Chaudhary Kothi  
 Nainital Road, HALDWANI  
 Cont. No.- 9235400975

**Dr Vinod Ojha**  
 MD Pathologist







# CHANDAN DIAGNOSTIC CENTRE

Add: Godavari Complex, Near K.V.M Public School Heera Nagar, Haldwani

Ph: 7705023379,-

CIN : U85110DL2003PLC308206



Patient Name	: Mrs.NEELAM BISHT PKG10000236	Registered On	: 28/Aug/2021 12:43:00
Age/Gender	: 53 Y 5 M 21 D /F	Collected	: 28/Aug/2021 13:15:24
UHID/MR NO	: CHL2.0000085418	Received	: 28/Aug/2021 16:37:46
Visit ID	: CHL20139022122	Reported	: 29/Aug/2021 16:53:40
Ref Doctor	: Dr.Mediwheel - Arcofemi Health Care Ltd.	Status	: Final Report

## DEPARTMENT OF IMMUNOLOGY

Test Name	Result	Unit	Bio. Ref. Interval	Method
-----------	--------	------	--------------------	--------

### THYROID PROFILE - TOTAL \*\*, Serum

T3, Total (tri-iodothyronine)	92.56	ng/dl	84.61-201.7	CLIA
T4, Total (Thyroxine)	5.91	ug/dl	3.2-12.6	CLIA
TSH (Thyroid Stimulating Hormone)	6.91	μIU/mL	0.27 - 5.5	CLIA

### Interpretation:

0.3-4.5	μIU/mL	First Trimester
0.4-4.2	μIU/mL	Adults 21-54 Years
0.5-4.6	μIU/mL	Second Trimester
0.5-8.9	μIU/mL	Adults 55-87 Years
0.7-64	μIU/mL	Child(21 wk - 20 Yrs.)
0.7-27	μIU/mL	Premature 28-36 Week
0.8-5.2	μIU/mL	Third Trimester
1-39	μIU/mL	Child 0-4 Days
1.7-9.1	μIU/mL	Child 2-20 Week
2.3-13.2	μIU/mL	Cord Blood > 37Week

1) Patients having low T3 and T4 levels but high TSH levels suffer from primary hypothyroidism, cretinism, juvenile myxedema or autoimmune disorders.

2) Patients having high T3 and T4 levels but low TSH levels suffer from Grave's disease, toxic adenoma or sub-acute thyroiditis.

3) Patients having either low or normal T3 and T4 levels but low TSH values suffer from iodine deficiency or secondary hypothyroidism.

4) Patients having high T3 and T4 levels but normal TSH levels may suffer from toxic multinodular goiter. This condition is mostly a symptomatic and may cause transient hyperthyroidism but no persistent symptoms.

5) Patients with high or normal T3 and T4 levels and low or normal TSH levels suffer either from T3 toxicosis or T4 toxicosis respectively.

6) In patients with non thyroidal illness abnormal test results are not necessarily indicative of thyroidism but may be due to adaptation to the catabolic state and may revert to normal when the patient recovers.

7) There are many drugs for eg. Glucocorticoids, Dopamine, Lithium, Iodides, Oral radiographic dyes, etc. which may affect the thyroid function tests.

8) Generally when total T3 and total T4 results are indecisive then Free T3 and Free T4 tests are recommended for further confirmation along with TSH levels.



**Chandan Diagnostic Centre**  
 Plot No.-1051, Near Chaudhary Kothi  
 Nainital Road, HALDWANI  
 Cont. No. - 9235490975

**Dr Vinod Ojha**  
 MD Pathologist



Customer Care No.: 0522-6666600 E-mail: customercare.diagnostic@chandan.co.in Web.: www.chandan.co.in

Home Sample Collection  
**1800-419-0002**

June 2021





# CHANDAN DIAGNOSTIC CENTRE

Add: Godavari Complex, Near K.V.M Public School Heera Nagar, Haldwani

Ph: 7705023379,-

CIN : U85110DL2003PLC308206



Patient Name	: Mrs.NEELAM BISHT PKG10000236	Registered On	: 28/Aug/2021 12:43:00
Age/Gender	: 53 Y 5 M 21 D /F	Collected	: N/A
UHID/MR NO	: CHL2.0000085418	Received	: N/A
Visit ID	: CHL20139022122	Reported	: 28/Aug/2021 18:05:03
Ref Doctor	: Dr.Mediwheel - Arcofemi Health Care Ltd.	Status	: Final Report

## DEPARTMENT OF X-RAY

### X-RAY DIGITAL CHEST PA \*

**(500 mA COMPUTERISED UNIT SPOT FILM DEVICE)**

#### **DIGITAL CHEST P-A VIEW:-**

- Bilateral lung fields appear grossly unremarkable.
- Diaphragmatic shadows are normal on both sides.
- Costo-phrenic angles are bilaterally clear.
- Trachea is central in position.
- Cardiac size & contours are normal.
- Bilateral hilar shadows are normal.
- Pulmonary vascularity & distribution are normal.
- Soft tissue shadow appears normal.
- Bony cage is normal.

#### **IMPRESSION:-**

**NORMAL SKIAGRAM IN PRESENT SCAN.**

(Adv:- Clinico-pathological correlation & further evaluation).



Chandan Diagnostic Centre  
Plot No.-1051, Near Chaudhary Kothi  
Nainital Road, HALDWANI  
Cont. No.- 9235400975

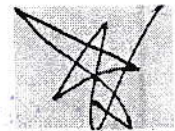

Dr. Azim Ilyas(MBBS,MD Radiologist)



Customer Care No.: 0522-6666600 E-mail: customercare.diagnostic@chandan.co.in Web.: www.chandan.co.in

Home Sample Collection  
**1800-419-0002**





# CHANDAN DIAGNOSTIC CENTRE

Add: Godavari Complex, Near K.V.M Public School Heera Nagar, Haldwani

Ph: 7705023379,-

CIN : U85110DL2003PLC308206



Patient Name	: Mrs.NEELAM BISHT PKG10000236	Registered On	: 28/Aug/2021 12:43:00
Age/Gender	: 53 Y 5 M 21 D /F	Collected	: N/A
UHID/MR NO	: CHL2.0000085418	Received	: N/A
Visit ID	: CHL20139022122	Reported	: 28/Aug/2021 13:18:05
Ref Doctor	: Dr.Mediwheel - Arcofemi Health Care Ltd.	Status	: Final Report

## DEPARTMENT OF ULTRASOUND

### ULTRASOUND WHOLE ABDOMEN (UPPER & LOWER) \*

### WHOLE ABDOMEN ULTRASONOGRAPHY REPORT

#### LIVER

- The liver is normal in size (~15.3 cms in longitudinal span) *and shows grade I fatty infiltration*. No focal lesion is seen. (Note:- Small isoechoic focal lesion cannot be ruled out).

#### PORTAL SYSTEM

- The intra hepatic portal channels are normal.
- Portal vein is not dilated.
- Porta hepatis is normal.

#### BILIARY SYSTEM

- The intra-hepatic biliary radicles are normal.
- Common bile duct is not dilated.
- The gall bladder is normal in size and has regular walls. Lumen of the gall bladder is anechoic.

#### PANCREAS

- The pancreas is normal in size and shape and has a normal homogenous echotexture. Pancreatic duct is not dilated.

#### KIDNEYS

##### • Right kidney:-

- Right kidney is normal in size, measuring ~9.6x3.1 cm.
- Cortical echogenicity is normal.
- Pelvicalyceal system is not dilated.
- Cortico-medullary demarcation is maintained.
- Parenchymal thickness appear normal.

##### • Left kidney:-

- Left kidney is normal in size, measuring ~9.5x5.2 cm.
- Cortical echogenicity is normal.
- Pelvicalyceal system is not dilated.
- Cortico-medullary demarcation is maintained.
- Parenchymal thickness appear normal.

#### SPLEEN

- The spleen is normal in size (~7.0 cms) and has a normal homogenous echo-texture.



Customer Care No.: 0522-6666600 E-mail: customercare.diagnostic@chandan.co.in Web: www.chandan.co.in

Chandan Diagnostic Cen.  
Plot No.-1051, Near Chaudhary Kott  
Nainital Road, HALDWANI  
Cont. No.- 9235400975

Home Sample Collection  
1800-419-0002





# CHANDAN DIAGNOSTIC CENTRE

Add: Godavari Complex, Near K.V.M Public School Heera Nagar, Haldwani

Ph: 7705023379,-

CIN : U85110DL2003PLC308206



Patient Name	: Mrs.NEELAM BISHT PKG10000236	Registered On	: 28/Aug/2021 12:43:00
Age/Gender	: 53 Y 5 M 21 D /F	Collected	: N/A
UHID/MR NO	: CHL2.0000085418	Received	: N/A
Visit ID	: CHL20139022122	Reported	: 28/Aug/2021 13:18:05
Ref Doctor	: Dr.Mediwheel - Arcofemi Health Care Ltd.	Status	: Final Report

## DEPARTMENT OF ULTRASOUND

### ILIAC FOSSAE & PERITONEUM

- Scan over the iliac fossae does not reveal any fluid collection or large mass.
- No free fluid is noted in peritoneal cavity.

### URETERS

- The upper parts of both the ureters are normal.
- Bilateral vesicoureteric junctions are normal.

### URINARY BLADDER

- The urinary bladder is normal. Bladder wall is normal in thickness and is regular.

### UTERUS & CERVIX

- The uterus is normal in size and anteverted, its measuring ~3.4x5.2x7.0 cm.
- It has a homogenous myometrial echotexture.
- The endometrial echo is in midline and measuring ~4.8 mm.

### ADNEXA & OVARIES

- Adnexa are normal.
- Both ovaries are normal in size and echotexture.
- No pelvic mass cyst or collection is seen.

### FINAL IMPRESSION:-

**Grade I fatty liver.**

Adv : Clinico-pathological-correlation /further evaluation & Follow up

\*\*\* End Of Report \*\*\*

(\*\*) Test Performed at Chandan Speciality Lab.

Result/s to Follow:

ECG / EKG, TREAD MILL TEST



Chandan Diagnostic Centre  
 Plot No.-1051, Near Chaudhary Keth.  
 Nainital Road, HALDWANI  
 Cont. No.- 0235418975

*Navneet*  
 Dr.Navneet Kumar (MD Radiodiagnosis)

This report is not for medico legal purpose. If clinical correlation is not established, kindly repeat the test at no additional cost within seven days.

Facilities: Pathology, Bedside Sample Collection, Health Check-ups, Digital X-Ray, ECG (Bedside also), Allergy Testing, Test And Health Check-ups, Ultrasonography, Sonomammography, Bone Mineral Density (BMD), Doppler Studies, 2D Echo, CT Scan, MRI, Blood Bank, TMT, EEG, PFT, OPG, Endoscopy, Digital Mammography, Electromyography (EMG), Nerve Conduction Velocity (NCV), Audiometry, Brainstem Evoked Response Audiometry (BERA), Colonoscopy, Ambulance Services, Online Booking Facilities for Diagnostics, Online Report Viewing.

Customer Care No.: 0522-6666600 E-mail: customercare.diagnostic@chandan.co.in Web: www.chandan.co.in

24x7 Days Open \*Facilities Available at Select Location





Age / Gender: 53/Female

Date and Time: 28th Aug 21 11:11 AM

Patient ID: CHL20138822122

Patient Name: Mrs. NEELAM BISHT PKG10000236

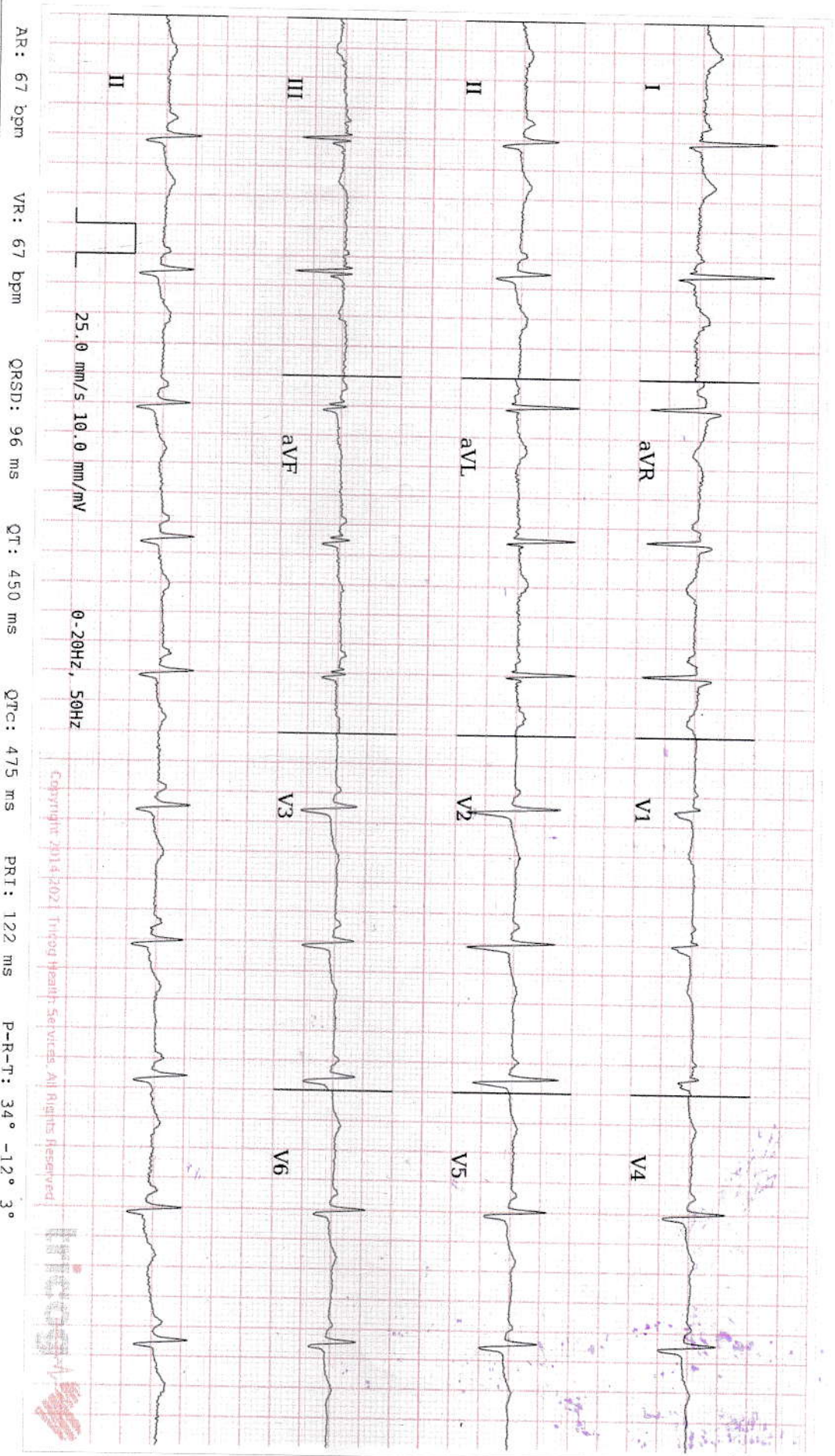

3 Within Normal Limits: Sinus Rhythm, Normal Axis. Please correlate clinically.

Chandan Diagnostic Centre

Plot No.-1051, Near Chaudhary Kohli  
Nainital Road, HALDWANI  
Cont. No.- 9235400975

AUTHORIZED BY

Dr. Chanti  
MD, DM: Cardiology

REPORTED BY

Dr. Veerunagan. J

Analysis in this report is based on ECG alone and should only be used as an adjunct to clinical history, symptoms and results of other invasive and non-invasive tests and must be interpreted by a qualified physician.

S K NURSING HOME AND HOSPITAL  
G B PANT MARG TIKONIA HALDWANI  
HALDWANI

**Station**

Telephone: 05946-221040,220263

**EXERCISE STRESS TEST REPORT**

Patient Name: NEELAM BISHT,  
Patient ID: 6052  
Height: 158 cm  
Weight: 59 kg

DOB: 08.05.1968  
Age: 53yrs  
Gender: Female  
Race:

Study Date: 28.08.2021  
Test Type: --  
Protocol: BRUCE

Referring Physician: CHANDAN DIAGNOSTIC  
Attending Physician: DR.DEVASHISH GUPTA(MD)  
Technician: MR.BHUWAN

Medications:

--

Medical History:

--

Reason for Exercise Test:

--

Exercise Test Summary

Phase Name	Stage Name	Time in Stage	Speed (km/h)	Grade (%)	HR (bpm)	BP (mmHg)	Comment
PRETEST	SUPINE	00:32	0.00	0.00	78	130/90	
	STANDING	00:26	0.00	0.00	83		
	HYPERV.	00:31	0.80	0.00	82		
EXERCISE	STAGE 1	03:00	2.70	10.00	130	140/90	
	STAGE 2	02:23	4.00	12.00	142	160/90	
RECOVERY		03:05	0.00	0.00	99	130/80	

The patient exercised according to the BRUCE for 5:22 min:s, achieving a work level of Max. METS: 7.00. The resting heart rate of 76 bpm rose to a maximal heart rate of 142 bpm. This value represents 85 % of the maximal, age-predicted heart rate. The resting blood pressure of 130/90 mmHg, rose to a maximum blood pressure of 160/90 mmHg. The exercise test was stopped due to Max HR.

Interpretation

Summary: Resting ECG: normal.  
Functional Capacity: normal.  
HR Response to Exercise: appropriate.  
BP Response to Exercise: normal resting BP - appropriate response.  
Chest Pain: none.  
Arrhythmias: none.  
ST Changes: none.  
Overall impression: Normal stress test.

Conclusions

--

Physician-

  
DR DEVASHISH GUPTA (MD)

**Chandan Diagnostic Centre**  
Plot No.-1051, Near Chaudhary Koth  
Nainital Road, HALDWANI  
Cont. No.- 9235400975



NEELAM BISHT,  
Patient ID 6052  
28.08.2021  
4:58:45pm

12-Lead Report  
PRETEST  
SUPINE  
00:30  
77 bpm  
130/90 mmHg

BRUCE  
0.0 km/h  
0.0 %

S K NURSING HOME AND HOSPITAL

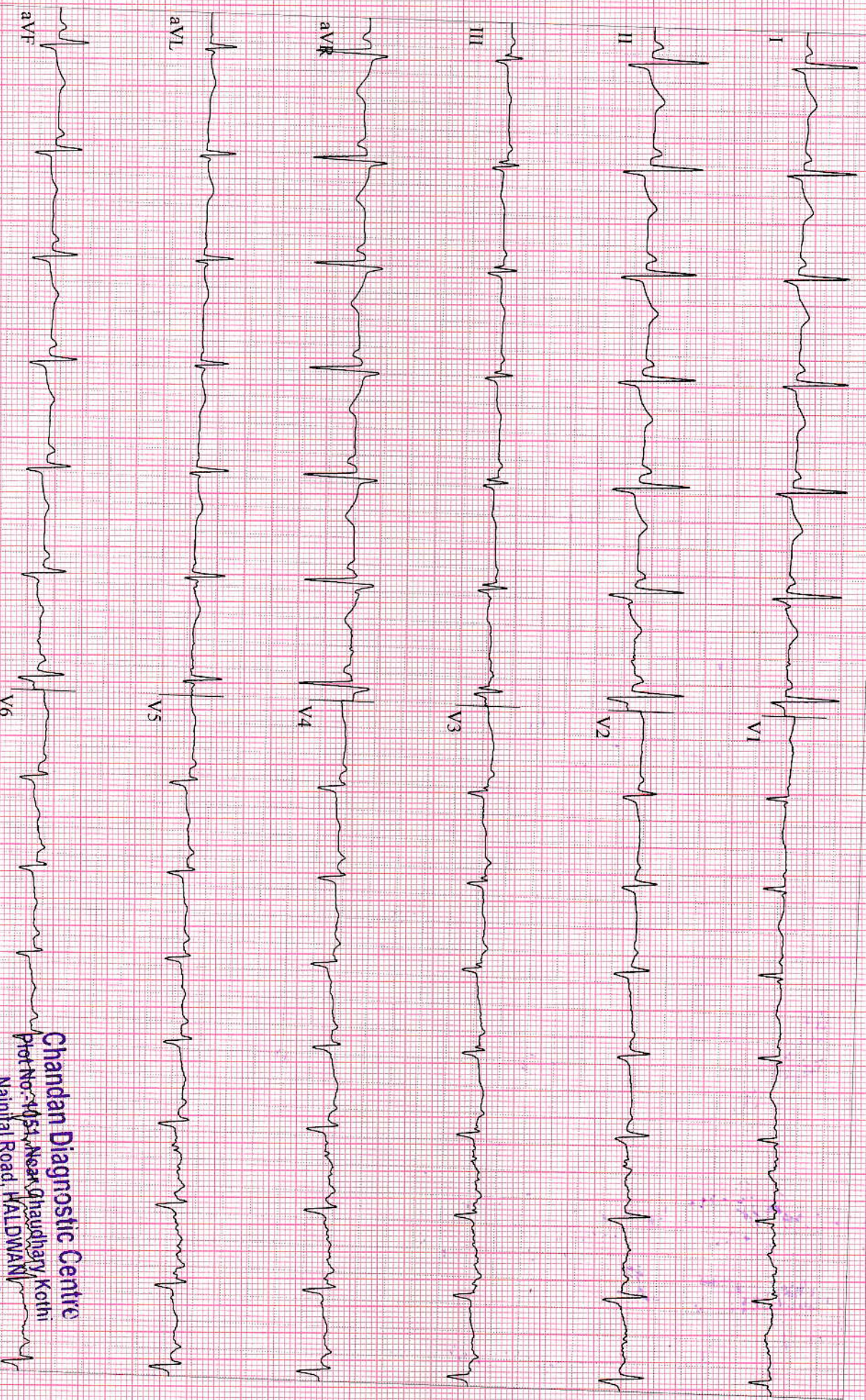

GE CardioSoft V6.73 (2)  
25 mm/s 10 mm/mV 50Hz 0.01 -20Hz S+ HR(1,1)

GE CARDIOPRINT

CE

Start of Test: 4:58:10pm

**Chandan Diagnostic Centre**  
Plot No. 1051, Near Ghaukhary, Kotni  
Nainital Road, HALDWAN  
Cont. No. - 9235400975



NEELAM BISHT,

Patient ID 6052

28.08.2021

4:59:10pm

12-Lead Report

PRETEST

STANDING

00:55

BRUCE

0.0 km/h

0.0 %

S K NURSING HOME AND HOSPITAL

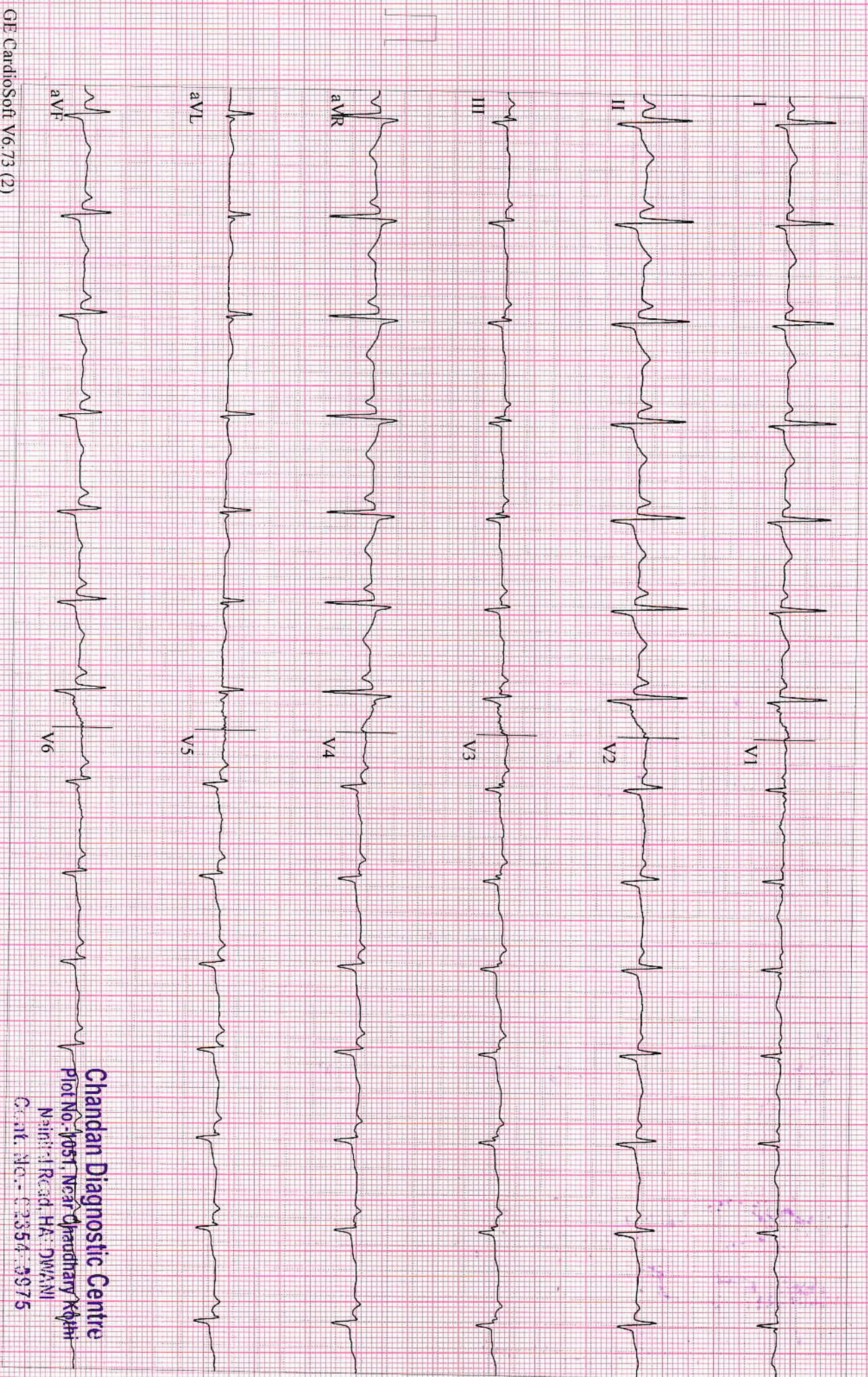

GE CardioSoft V6.73 (2)  
25 mm/s 10 mm/mV 50Hz 0.01 - 20Hz S+ HR(1,1)

Start of Test: 4:58:10pm

**Chandan Diagnostic Centre**

Plot No. 1087, Near Chaudhary Kojh

Main Rd, H.A. DWANI

Cont. No. - 02354 3975



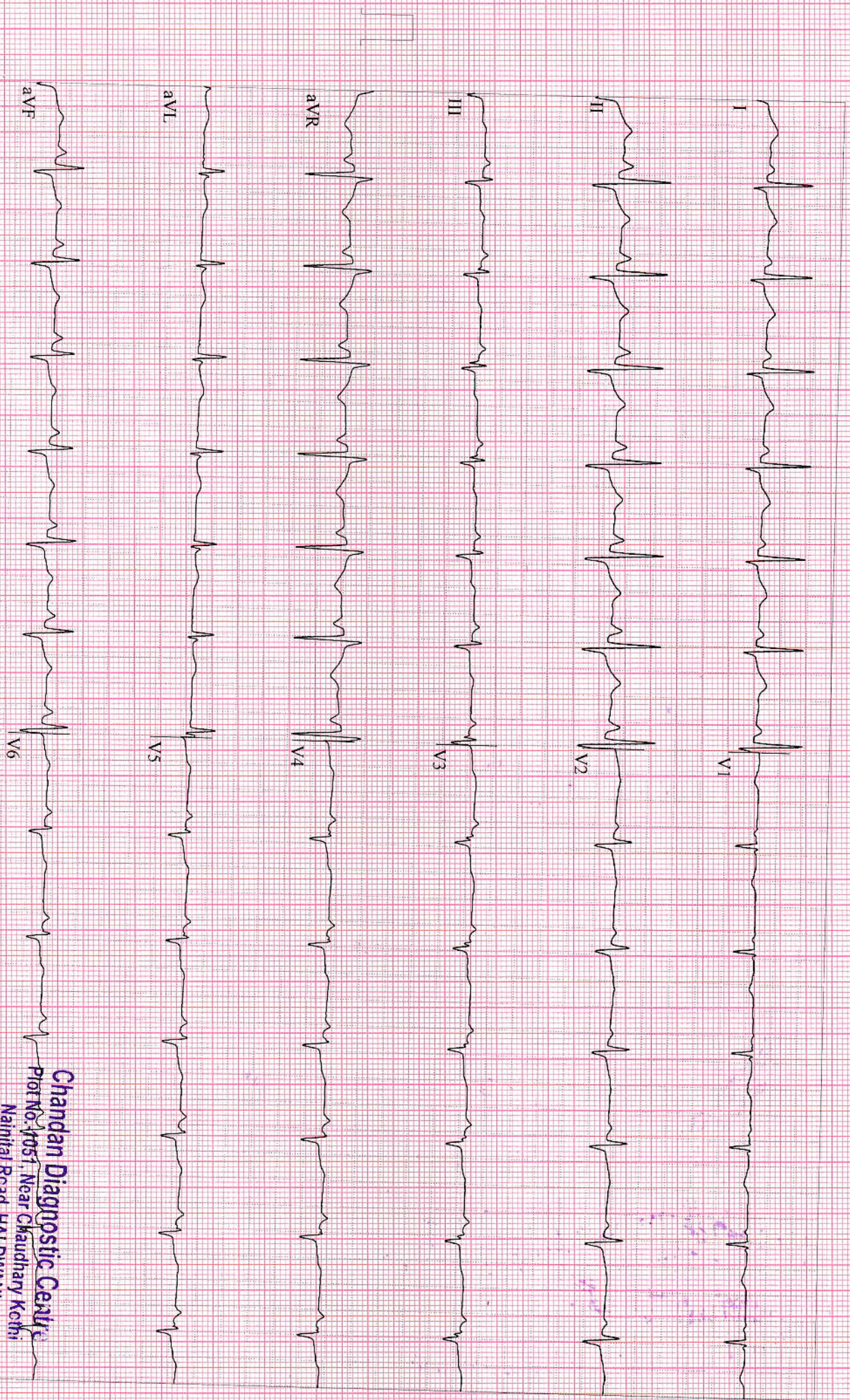

GE CardioSoft V6.73 (2)  
25 mm/s 10 mm/mV 50Hz 0.01 - 20Hz S+ HR(H,I)

CARDIOPRINT

Start of Test: 4:58:10pm

**Chandan Diagnostic Centre**  
Plot No. 1051, Near Chaudhary Kothi,  
Nahital Road, HAI, DWANI  
Cont. No. - 923549975



NEELAM BISHT,  
Patient ID 6052  
28.08.2021  
5:02:41pm

12-Lead Report  
EXERCISE  
STAGE 1  
130 bpm  
140/90 mmHg  
03:00

BRUCE  
2.7 km/h  
10.0%

S K NURSING HOME AND HOSPITAL

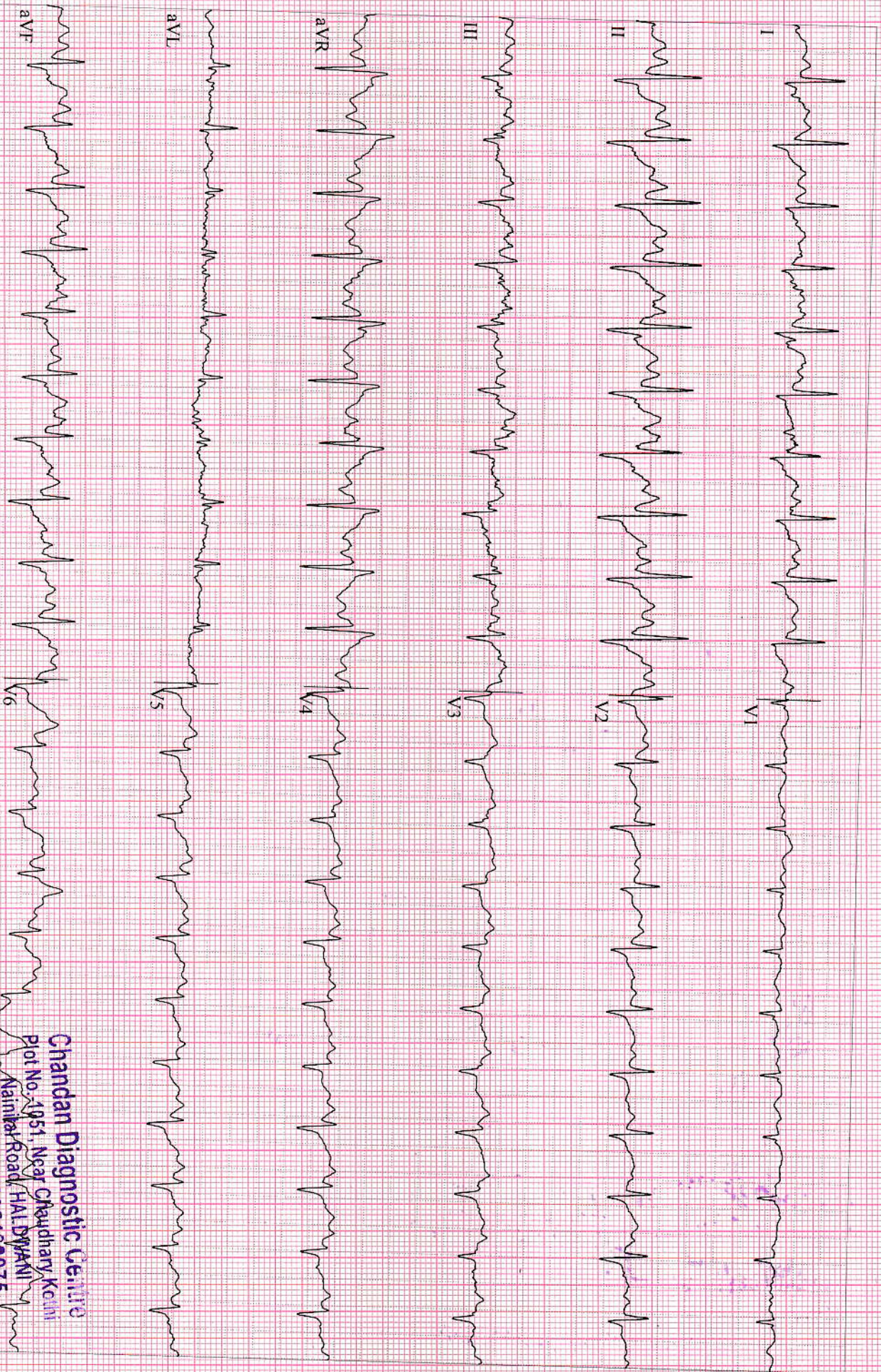

GE CardioSoft V6.73 (2)  
25 mm/s 10 mm/mV 50Hz 0.01 - 20Hz S+ HR(1,11)  
CARDIOPRINT

Start of Test: 4:58:10pm

**Chandan Diagnostic Centre**  
Plot No. 1951, Near Chaudhary Kcimi  
Nainbar Road, HALDIGHANI  
Cont. No. - 923540975



NEELAM BISHT,  
Patient ID 6052  
28.08.2021  
5:05:04pm

12-Lead Report ( PEAK EXERCISE )  
EXERCISE  
STAGE 2  
142 bpm  
160/90 mmHg  
05:23

BRUCE  
4.0 km/h  
12.0 %

S K NURSING HOME AND HOSPITAL

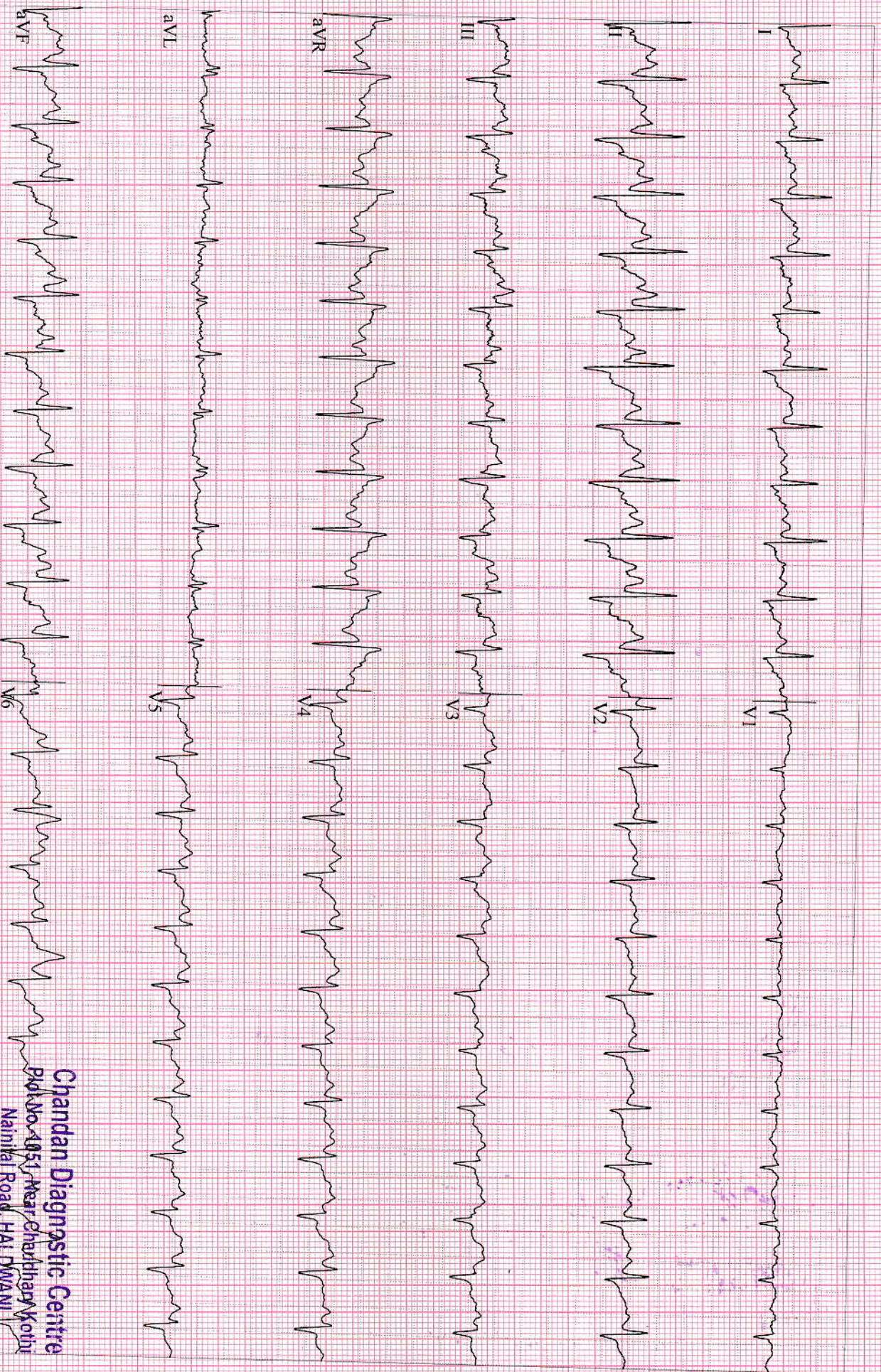

GE CardioSoft V673 (2)  
25 mm/s 10 mm/mV 50Hz 0.01 - 20Hz S+ HR(1,11)



Start of Test: 4:58:10pm

**Chandan Diagnostic Centre**  
Pld No. 4051, Near Chaudhary Kotli  
Nainital Road, HAL DWANI  
Cont. No. - 523540975



NEELAM BISHT,  
Patient ID 6052  
28.08.2021  
5:06:03pm

12-Lead Report  
RECOVERY #1  
133 bpm  
150/90 mmHg  
01:00

BRUCE  
0.0 km/h  
0.0 %

S K NURSING HOME AND HOSPITAL

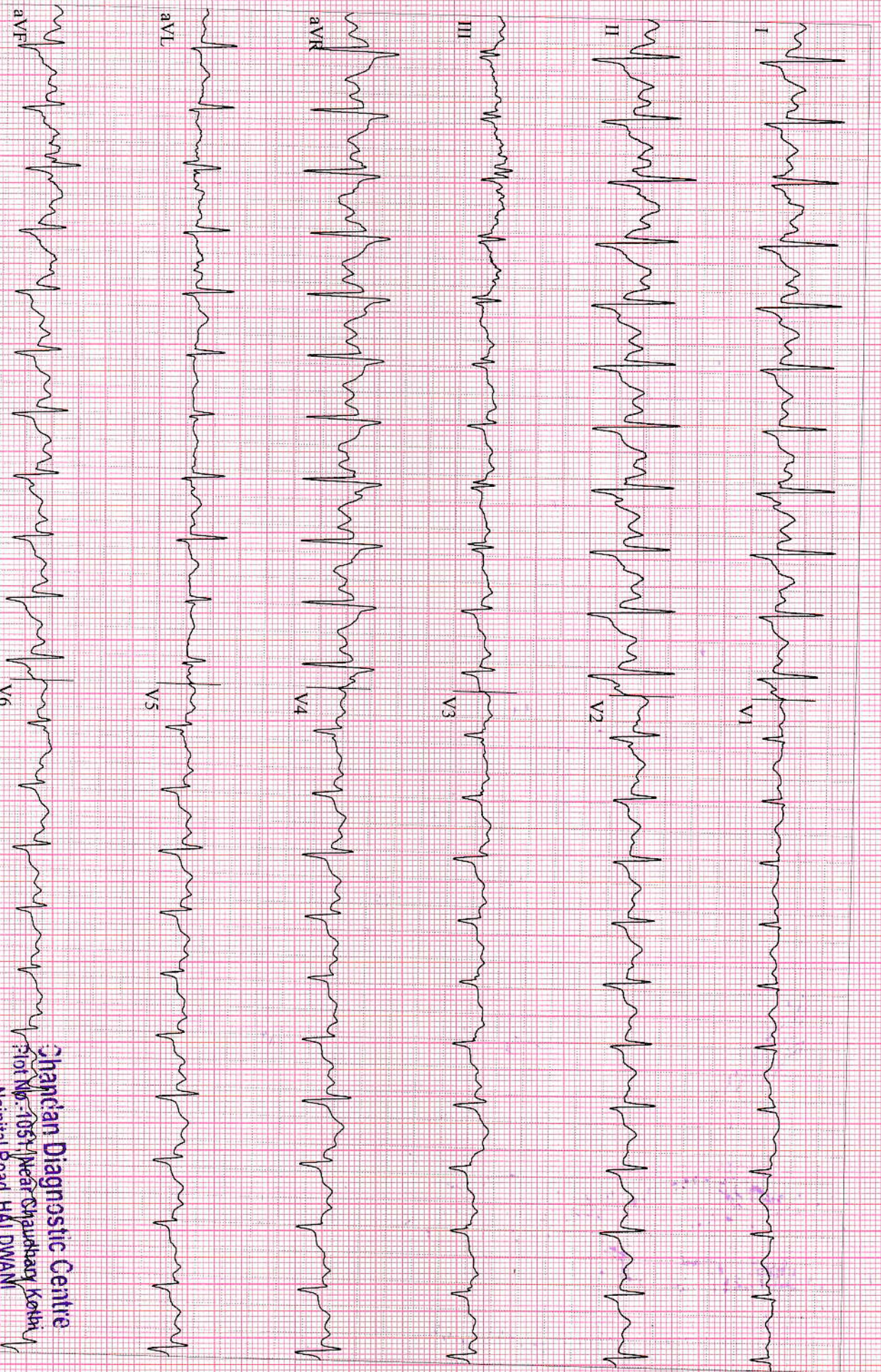

GE CardioSoft V6.73 (2)  
25 mm/s 10 mm/mV 50Hz 0.01 - 20Hz S+ HR(I,II)



Start of Test: 4:58:10pm

**Shanjan Diagnostic Centre**  
Plot No. -1051, Near Chaudhary Kothi  
Nainital Road, HALDWAN  
Cont. No. - 9235409975



NEELAM BISHT ,  
Patient ID 6052

28.08.2021  
5:07:03pm

12-Lead Report

RECOVERY

103 bpm  
140/90 mmHg

#1  
02:00

BRUCE  
0.0 km/h  
0.0 %

S K NURSING HOME AND HOSPITAL

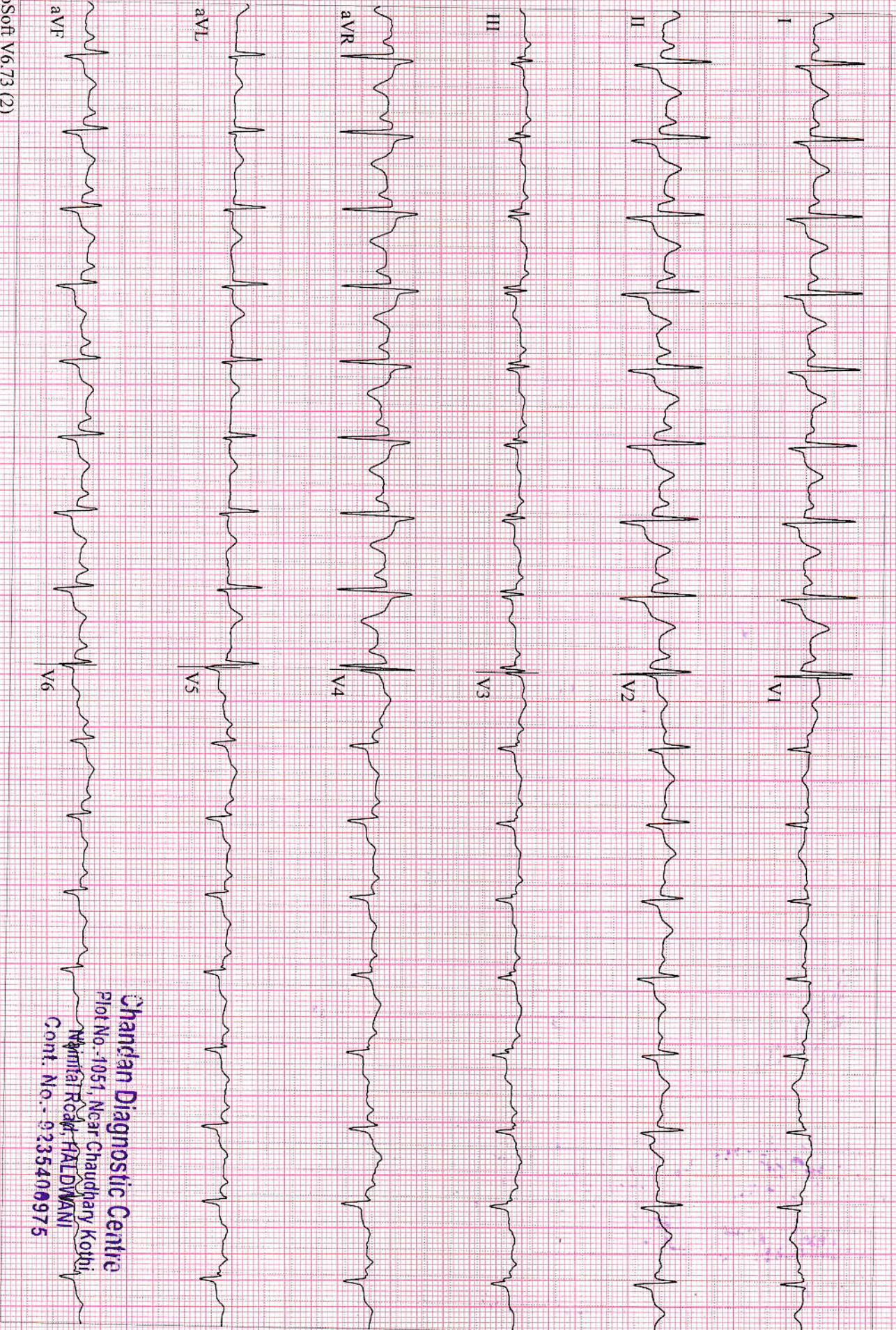

GE CardioSoft V6.73 (2)  
25 mm/s 10 mm/mV 50Hz 0.01 -20Hz S+ HR(1,1)

Start of Test: 4:58:10pm

**Chandan Diagnostic Centre**  
Plot No.-1051, Near Chaudhary kothi  
Nigmal Road, HALDHWANI  
Cont. No.- 9235406975



NEELAM BISHT ,  
Patient ID 6052  
28.08.2021  
5:08:03pm

12-Lead Report  
RECOVERY  
#1  
100 bpm  
130/80 mmHg  
03:00

BRUCE  
0.0 km/h  
0.0 %

S K NURSING HOME AND HOSPITAL

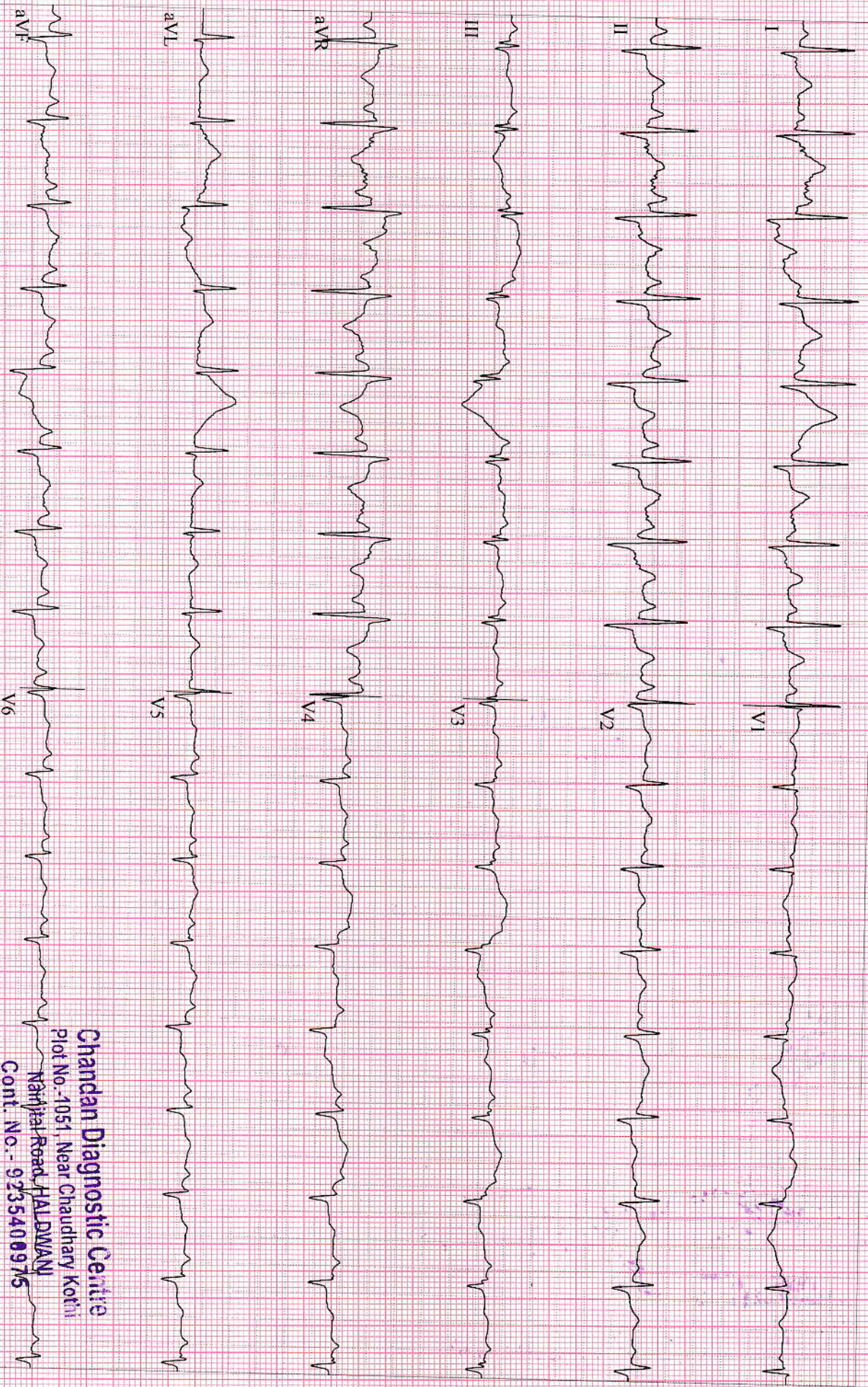

GE CardioSoft V6.73 (2)  
25 mm/s 10 mm/mV 50Hz 0.01 - 20Hz S+ HR(1,11)  
CARDIOPRINT

Start of Test: 4:58:10pm

**Chandan Diagnostic Centre**  
Plot No. 1051, Near Chaudhary Kothi  
Narhari Road, HALDWANI  
Cont. No. - 9235400975