

**Subject: Health Check up Booking Request(bobE3103),Package Code(PKG10000236),Beneficiary Code(76905)**

From: Mediwheel <noreply@mediwheel.in> on Tue, 07 Sep 2021 20:46:11

To: "cashless@saimultispeciality.com" <cashless@saimultispeciality.com>, Mediwheel Admin <santosh@policywheel.com>

Cc: Mediwheel CC <wellness1@mediwheel.in>, Mediwheel CC <customercare@mediwheel.in>

MedSave



**Mediwheel**  
...Your wellness partner



**011-41195959**

**Email:wellness@mediwheel.in**

Dear Sai Fertility Centre And Hospital,  
City : Kanchipuram . Location : .Vedachalam Nagar,

We have received the following request for Health Check up from

**Name** : MR. K PRASANNA VENKATESH  
**Age** : 42  
**Gender** : Male  
**Member Relations** : Employee  
**Package Name** : Bob Full Body Health Checkup Male Above 40  
**Package Code** : PKG10000236  
**User Location** : Tamil Nadu,SRIPERUMPUDUR,602105  
**Contact Details** : 8800584180  
**Booking Date** : 07-09-2021  
**Appointment Date** : 11-09-2021

Member Information			
Booked Member Name	Age	Gender	Cost(In INR)
MR. K PRASANNA VENKATESH	42	Male	Cashless
<b>Total amount to be paid</b>			<b>Cashless</b>

Please login to your account to confirm the same. Also you mail us for confirmation

**Package Name** : Bob Full Body Health Checkup Male Above 40 - Includes (40) Tests

**Tests included in this Package** : Ecg, TSH, X-ray Chest, Stress Test (tmt)/ 2d Echo, Blood Sugar Postprandial, Psa(for Male), Dental Consultation, Creatinine, Serum, A:g Ratio, Blood Group, Total Cholesterol, Triglycerides, Fasting Blood Sugar, Ultrasound Whole Abdomen , Glycosylated Haemoglobin (hba1c), Hdl, Vldl, Urine Analysis, LDL, Total Protine, General Consultation, HDL/ LDL ratio, GGT(Gamma-glutamyl Transferase), Eye Check-up consultation, ALP (ALKALINE PHOSPHATASE), Uric Acid, AST/ALT Ratio, Serum Protein, CBC with ESR, Stool Analysis, Urine Sugar Fasting, Urine Sugar PP, T3, T4, Cholesterol Total / HDL Ratio, BUN, BUN/Creatinine Ratio, Bilirubin Total & Direct and Indirect, Albumin, Globulin



UHID No	: 57347	Sample ID	: OP - 57486
Patient Name	: Mr.PRASANNA VENKATESH	Sample Collected	: 11/09/2021 12:59:43
Age/Gender	: 42 / Male	Report Completed	: 11/09/2021 14:14:13
Referral Dr	: Dr.M.C. ARUMUGAM M.D.D.A		Page 1 of 6

### Laboratory Report

Test Description (Method - Sample Type)	Observed Value	Units	Biological Reference Range
<b>HEMATOLOGY</b>			
<b>CBC</b>			
HAEMOGLOBIN (Electrical Impedance - Whole Blood EDTA)	14.9	gms%	Male : 13 - 18 Female : 11 - 16
TOTAL WBC COUNT (Electrical Impedance - Whole Blood EDTA)	6,000	cells/cumm	4000 - 11000
RBC (Electrical Impedance - Whole Blood EDTA)	5.21	mill/cumm	Male : 4.5 - 5.5 Female : 3.8 - 5.2
PCV (Electrical Impedance - Whole Blood EDTA)	42.1	%	Male : 40 - 55 Female : 35 - 48
PLATELET COUNT (Electrical Impedance - Whole Blood EDTA)	2.32	lakhs/cumm	1.5 - 4.5
M C V (Electrical Impedance - Whole Blood EDTA)	80.8	fml	82 - 98
M C H (Electrical Impedance - Whole Blood EDTA)	28.6	pg	28 - 32
M C H C (Electrical Impedance - Whole Blood EDTA)	35.4	%	32 - 36
<b>DIFFERENTIAL COUNT</b>			
NEUTROPHILS	65	%	40 - 75
LYMPHOCYTES	31	%	20 - 45
EOSINOPHILS	02	%	01 - 06
MONOCYTES	02	%	00 - 02
BASOPHILS	00	%	
<b>ESR</b>			
ESR 1/2 Hour (Westergren Method - Sodium Citrate)	07	mm	0-9
ESR 1 Hour (Westergren Method - Sodium Citrate)	21	mm	0-20

Contd..



UHID No	: 57347	Sample ID	: OP - 57486
Patient Name	: Mr.PRASANNA VENKATESH	Sample Collected	: 11/09/2021 12:59:43
Age/Gender	: 42 / Male	Report Completed	: 11/09/2021 14:14:13
Referral Dr	: Dr.M.C. ARUMUGAM M.D.D.A		

### Laboratory Report

Test Description (Method - Sample Type)	Observed Value	Units	Biological Reference Range
<b>BLOOD GROUPING &amp; RH TYPING</b>			
BLOOD GROUP	"A1"		
<b>RH TYPE</b>			
RH TYPE	POSITIVE		
<b>BIOCHEMISTRY</b>			
FBS (God/Pod - SERUM)	<u>116</u>	mg/dl	70-110
PPBS (God/Pod - SERUM)	<u>126</u>	mg/dl	80-160
CREATININE (Jaffe Compensated - SERUM)	<u>1.1</u>	mg/dl	upto 3Years : 0.3-0.7 mg/dl 3 -18Years : 0.5-1.0 mg/dl Adults Men : 0.9-1.3 mg/dl Adults Women : 0.6-1.1 mg/dl
URIC ACID (Uricase/Peroxidase - SERUM)	<u>8.2</u>	mg/dl	Newborn : 2.0-6.2 mg/dl Child : 2.5-5.5 mg/dl Men : 3.5-7.2 mg/dl Women : 2.6-6.0 mg/dl
BUN (UV - SERUM)	<u>09</u>	mg/dl	7-18
<b>HBA1C</b>			
Glycosylated Haemoglobin (HbA1c) (Nephelometry - Whole Blood EDTA)	<u>5.5</u>	%	Non Diabetic : < 6 Good Control :6.1 - 7.0 Fair Control :7.1 - 8.0 Unsatisfactory Control :8.1-10 Poor Control : > 10 (HbA1c is an index of your blood sugar control for the past 3 months)
Estimated Average Glucose (eAG) (Calculation)	<u>111</u>	mg/dl	

Contd..

UHID No	: 57347	Sample ID	: OP - 57486
Patient Name	: Mr.PRASANNA VENKATESH	Sample Collected	: 11/09/2021 12:59:43
Age/Gender	: 42 / Male	Report Completed	: 11/09/2021 14:14:13
Referral Dr	: Dr.M.C. ARUMUGAM M.D.D.A		Page 3 of 6

### Laboratory Report

Test Description (Method - Sample Type)	Observed Value	Units	Biological Reference Range
<b>LIPID PROFILE (TCHO,TGL,HDL,LDL,VLDL)</b>			
Total Cholestrol (Oxidase/Peroxidase - SERUM)	291	mg/dl	< 200 : Desirable 200 - 239 : Boderline High > 240 : High
Triglycerides (Glycerol Phosphate Oxidase/Peroxidase - SERUM)	279	mg/dl	< 150 : Normal 150 - 199 : Boderline High 200 - 499 : High > 500 : Very High
HDL-cholesterol (Direct Detergent)	48	mg/dl	< 40 : High risk 40 - 60 :Low risk >60 :No risk
LDL-cholesterol (Calculation)	193	mg/dl	< 100 : Optimal 100- 129 : Above Optimal 130 -159 : Boderline High 160- 189 : High > 190 : Very High
VLDL-Cholesterol (Calculation)	56	mg/dl	< 40
Chol/HDL ratio (Calculation)	6.0		< 4.0 : Optimal 4.0 - 5.0 : Boderline > 6.0 : High Risk
<b>LIVER FUNCTION TEST</b>			
Serum Bilirubin Total (Diazotized Sulfanilic - SERUM)	1.5	mg/dl	0.1 - 1.0
Serum Bilirubin Direct (Diazotized Sulfanilic - SERUM)	0.7	mg/dl	0.0 - 0.2
Serum Bilirubin Indirect (Calculation)	0.8	mg/dl	upto 1.0
Serum SGOT (AST) (IFCC - SERUM)	33	U/L	< 40
Serum SGPT (ALT) (IFCC - SERUM)	65	U/L	< 40

Contd..



UHID No	: 57347	Sample ID	: OP - 57486
Patient Name	: Mr.PRASANNA VENKATESH	Sample Collected	: 11/09/2021 12:59:43
Age/Gender	: 42 / Male	Report Completed	: 11/09/2021 14:14:13
Referral Dr	: Dr.M.C. ARUMUGAM M.D.D.A		Page 4 of 6

### Laboratory Report

Test Description (Method - Sample Type)	Observed Value	Units	Biological Reference Range
serum ALP (IFCC - SERUM)	98	U/L	35-105
Serum GGT (IFCC - SERUM)	44	U/L	Upto 55
Serum Total Protein (Biuret - SERUM)	7.8	g/dl	6.0 - 8.0
Serum Albumin (Bromocresol green - SERUM)	4.5	g/dl	3.2 - 5.1
Serum Globulin (Calculation)	3.3	g/dl	2.5 - 3.3
A/g Ratio (Calculation)	1.3		1.5 - 2.0
<b>ENDOCRINOLOGY</b>			
PSA (Enzyme Linked Fluorescent Assay (ELFA) - SERUM)	<u>0.83</u>	ng/ml	PSA concentrations (ng/ml) Age (years) Low limit High limit < 40 0.21 1.72 40 - 49 0.27 2.19 50 - 59 0.27 3.42 60 - 69 0.22 6.16 > 69 0.21 6.77
<b>TFT</b>			
Total T3 (Enzyme Linked Fluourescent Assay (ELFA) - SERUM)	1.37	ng/ml	1-4 days : 0.96 - 7.30 1-4 weeks : 1.02 - 3.39 1-12 months : 1.02 - 2.43 1-5 years : 1.02 - 2.62 6-10 years : 0.89 - 2.37 11-15 years : 0.83 - 2.11 16-20 years : 0.76 - 2.05 Adult Range : 0.51 - 1.61

Contd..

43/21, Devarajanar St, Vedhachalam Nagar (Behind New Bus Stand), Chengalpattu - 603 001.

+91 91000 96000 care@saimultispeciality.com  
044 2742 4444 www.saihospitalchengalpattu.com



<b>UHID No</b> : 57347	<b>Sample ID</b> : OP - 57486
<b>Patient Name</b> : Mr.PRASANNA VENKATESH	<b>Sample Collected</b> : 11/09/2021 12:59:43
<b>Age/Gender</b> : 42 / Male	<b>Report Completed</b> : 11/09/2021 14:14:13
<b>Referral Dr</b> : Dr.M.C. ARUMUGAM M.D.D.A	Page 5 of 6

### Laboratory Report

Test Description (Method - Sample Type)	Observed Value	Units	Biological Reference Range
Total T4 (Enzyme Linked Fluourescent Assay (ELFA) - SERUM)	7.20	ug/dL	1-4 days : 11.0 - 21.3 1-4 weeks : 8.1 - 17.0 1-12 months : 5.8 - 16.1 1-5 years : 7.2 - 14.8 6-10 years : 6.3 - 13.16 11-15 years : 5.4 - 11.62 16-20 years : 4.1 - 11.7 Adult Range : 4.6 - 9.3
TSH (Enzyme Linked Fluourescent Assay (ELFA) - SERUM)	2.11	μIU/ml	1-4 days : 1.0 - 39.0 1-4 weeks : 1.7 - 9.1 1-12 months : 0.8 - 8.2 1-5 years : 0.7 - 5.7 6-10 years : 0.7 - 5.7 11-15 years : 0.7 - 5.7 16-20 years : 0.7 - 5.7 Adult Range : 0.25 - 5.0

### CLINICAL PATHOLOGY

URINE GLUCOSE(F)  
(Photo Reflection Method - URINE) Nil

URINE GLUCOSE(PP)  
(Photo Reflection Method - URINE) Nil

### URINE COMPLETE EXAMINATION

#### Macroscopic Examination

Colour	Pale Yellow
Reaction	Acidic
Specific gravity (Photo Reflection Method - URINE)	1.025
Appearance	Clear
Bile Pigment (Photo Reflection Method)	Absent
Bile Salt (Photo Reflection Method - URINE)	Absent

Contd..

43/21, Devarajanar St, Vedhachalam Nagar (Behind New Bus Stand), Chengalpattu - 603 001.



UHID No : 57347  
Patient Name : Mr.PRASANNA VENKATESH  
Age/Gender : 42 / Male  
Referral Dr : Dr.M.C. ARUMUGAM M.D.D.A

Sample ID : OP - 57486  
Sample Collected : 11/09/2021 12:59:43  
Report Completed : 11/09/2021 14:14:13  
Page 6 of 6

**Laboratory Report**

Test Description (Method - Sample Type)	Observed Value	Units	Biological Reference Range
Blood (Photo Reflection Method - URINE)	Absent		
Ketone (Photo Reflection Method - URINE)	Negative		
Albumin (Photo Reflection Method - URINE)	Nil		
Urobilinogen (Photo Reflection Method - URINE)	Normal		
<b>Microscopic Examination</b>			
Pus cells	3-4/hpf		
Epithelial cells	1-2/hpf		
RBC	1-2/hpf		
Cast	Nil		
Crystals	Nil		

--End of The Report--

*W. S. Srinivasan*  
LAB DIRECTOR



*M. Kuzhal Mozhi*  
Dr.M.Kuzhal Mozhi.M.D,  
Consultant Pathologist

# BALAJI HOSPITAL

14, Varadhanar Street, Vedhachala Nagar, Chengalpattu - 603 001.  
Phone : 044 - 27428444

## EYE CERTIFICATE

1. Name..... Drasanna Venkalesh fm
2. Designation..... 3. Badge No.....
4. Department / Branch.....
5. Signature of Person Examined :..... [Signature]

		Right Eye	Left Eye
1.	Distant vision without glasses	6/6	6/6
2.	Distant vision with glasses	—	—
3.	Nature of Defect & Amount of Correction	—	—
4.	Near Vision	N6	N6
5.	Squint or any morbid conditions of the eyes or the lids	—	—
6.	Binocular Vision	Present	Present
7.	Field of Vision	Normal	Normal
8.	Colour Vision	Defective	Defective
9.	Fundus Appearance	Normal	Normal
10.	Standard of Visionn	—	—

With regard to his vision Sri..... Drasanna Venkalesh

~~is / is not fit for driving heavy vehicles.~~ That requires colour discrimination.

Date : 11/9/21

Consultant : OPHTHALMOLOGIST

[Signature]

Dr. M.A. Sathieya Rekha,  
M.B.B.S., D.O., DNB.,  
Cornea Consultant  
Regd. No. 58858  
Balaji Hospital, Chengalpattu





Rate 81 . SINUS RHYTHM.....normal P axis, V-rate 60- 99

RR 736  
PR 166  
QRS 86  
QT 369  
QTcB 430

--AXIS--  
P 39  
QRS 43  
T 34

*Signature*



Unconfirmed Diagnosis

- NORMAL ECG -

12 Lead; Standard Placement

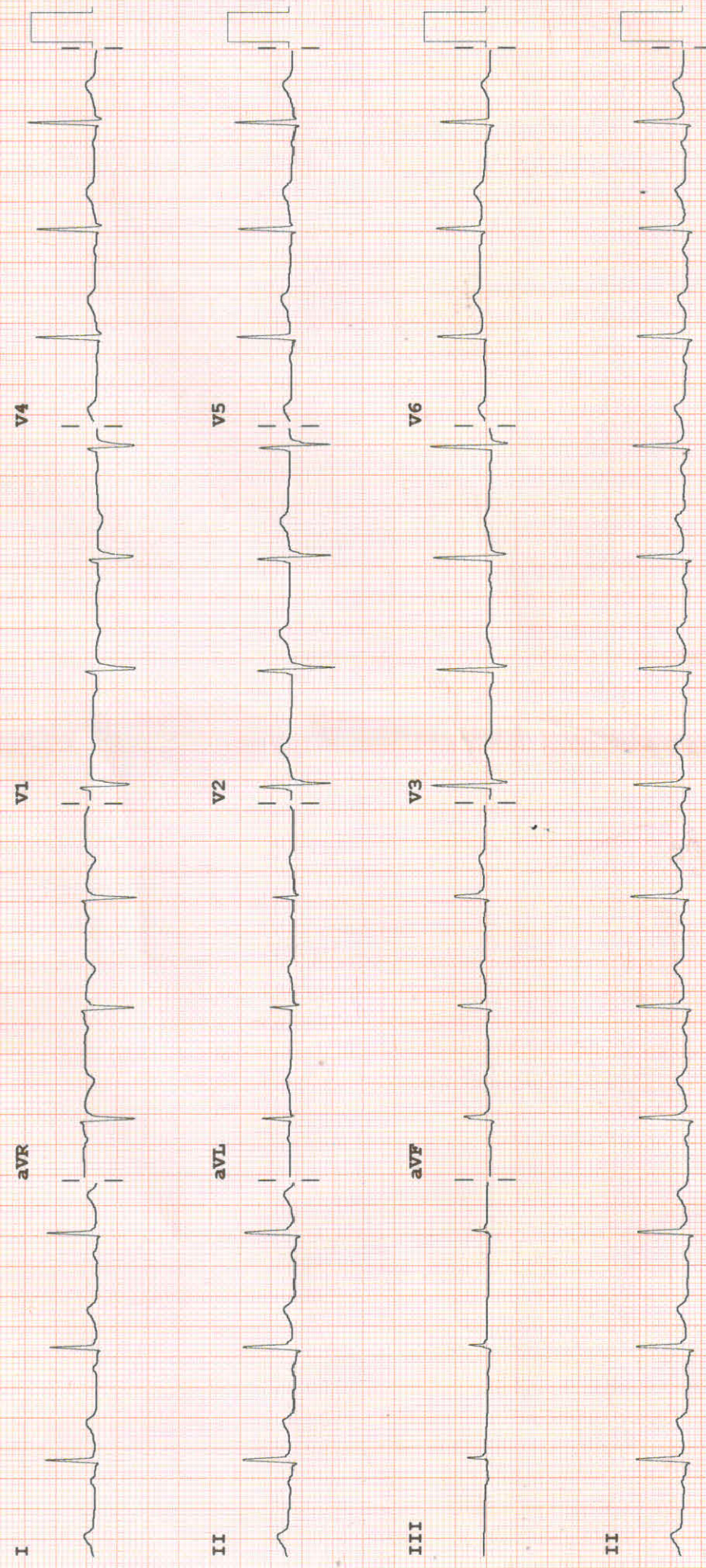

Device: Speed: 25 mm/sec Limb: 10 mm/mV Chest: 10.0 mm/mV

F 50~ 0.15-100 Hz

SZWQ 110C CL P?



, mr.prasanna

# Patient Information

11-Sep-21 1:04:14 PM

Bruce

Admission ID:

Second ID:

State:

City: tambaram

Address: S/O KRISHNACHARI, SHREE LAKSHMI PIOT, NO 6 FLAT FI MAHA...

Email Address:

Mobile Tel.: 8800584180

Country:

Work Tel.:

Medications

Indications

Procedure Type:

Location:

Date of Birth: 19-Dec-78

Height: 173 cm

Age: 42 Years

Weight: 75 kg

Gender: Male

Race: Unknown

History of MI: No

Prior Cath: No

Smoking: No

Angina: None

Prior CABG: Unknown

Diabetic: No

Family History: No

Referring Physician:

Attending Phy: DR.

Technician: staff nurse sandhya

Target HR: 151 bpm (85%)

Max HR(%MPHR): 165 bpm (92%)

Reasons for end:

Symptoms:

Diagnosis

Notes

Conclusions

*Reached Target HR.*

Reviewed by:

Signed by:

Date:

UNCONFIRMED REPORT

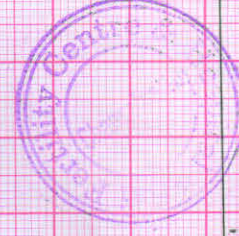



Summary

Exercise Time: 10:07  
Leads with 100uV ST: II, aVR, aVF  
PVCs: 2

Max Values

Speed: 6.7 km/h  
Grade: 16 %  
METs: 11.7  
HR\*BP: 25200 BPM \* mmHg  
ST/HR Index: 2.88 uV/bpm in III at 06:20

HR: 165 BPM  
SBP: 200/100 mmHg  
DBP: 200/100 mmHg  
92% of MPPHR (178 bpm)

Max ST

ST elevation: 1.4 mm in II at 00:10  
ST depression: -1.1 mm in aVR at 00:10

Max ST Changes

ST elevation change: 0.7 mm in aVL at 09:10  
ST depression change: -2.1 mm in II at 06:20

STAGE SUMMARY

ST measurement based on J+60ms

	Speed (km/h)	Grade (%)	HR (BPM)	BP (mmHg)	METs	HR*BP	I	II	III	aVR	aVL	aVF	V1	V2	V3	V4	V5	V6
BP Standing	0.0	0.0	97	110/70	-	10670	-	-	-	-	-	-	-	-	-	-	-	-
Supine	0.0	0.0	92	-	-	-	-	-	-	-	-	-	-	-	-	-	-	-
Treadmill Started	0.0	0.0	90	-	-	-	-	-	-	-	-	-	-	-	-	-	-	-
PRE-X	2.9	0.0	97	-	-	-	-	-	-	-	-	-	-	-	-	-	-	-
START EXE	2.9	0.0	97	-	-	-	-	-	-	-	-	-	-	-	-	-	-	-
EXE 00:00	2.7	10.0	116	-	4.4	-	0.4	1.1	0.6	-0.8	-0.1	0.8	-0.2	0.3	0.3	0.7	0.8	0.7
EXE 03:00	4.0	12.0	126	140/90	6.4	17640	0.5	1.1	0.5	-0.9	-0.1	0.8	-0.3	0.2	0.2	0.4	0.8	0.8
EXE 04:35	4.0	12.0	126	140/90	7.1	17640	0.3	0.7	0.3	-0.6	-0.1	0.5	-0.1	0.3	0.3	0.4	0.7	0.8
EXE 05:15	4.0	12.0	126	-	7.1	-	0.6	0.7	0	-0.7	0.2	0.3	-0.1	0.3	0.3	0.4	0.7	0.8
EXE 06:00	4.0	12.0	126	-	7.1	-	0.2	0.7	0.4	-0.6	-0.1	0.6	-0.2	0.1	0.1	0.5	0.6	0.7
EXE 07:50	5.5	14.0	145	160/100	9.5	23200	0.2	0.4	0.2	-0.4	0	0.3	-0.1	0	0	0.4	0.5	0.5
EXE 08:14	5.5	14.0	147	170/100	9.9	24990	0.2	0.2	0	-0.3	0.1	0.1	-0.3	-0.1	-0.1	-0.1	0.3	0.3
EXE 09:00	5.5	14.0	150	-	10.3	-	0.2	0.3	0	-0.3	0	0.1	-0.2	0	-0.1	0.4	0.5	0.6
EXE 10:07	6.7	16.0	165	-	11.7	-	0.3	-0.4	-0.8	0	0.5	-0.6	0.1	0.1	-0.1	-0.1	0	0
REC 02:22	2.4	0.0	126	200/100	8.7	25200	0.1	0	0.7	-0.5	-0.4	0.7	-0.2	-0.2	-0.5	-0.3	0	-0.1
REC 06:01	2.4	0.0	115	140/90	4.5	16100	0.1	0.3	0.1	-0.3	-0.1	0.2	-0.2	-0.8	-0.8	-0.2	-0.8	-0.4
REC 06:15	2.4	0.0	111	-	4.1	-	0	0.3	0.2	-0.2	-0.1	0.2	-0.1	0	0	0	0.1	0
END REC							0.1	0.4	0.3	-0.4	-0.1	0.4	-0.1	0	-0.1	0.1	0.2	0.4
																		0.3



ST measurement based on J+60ms (mV/s)

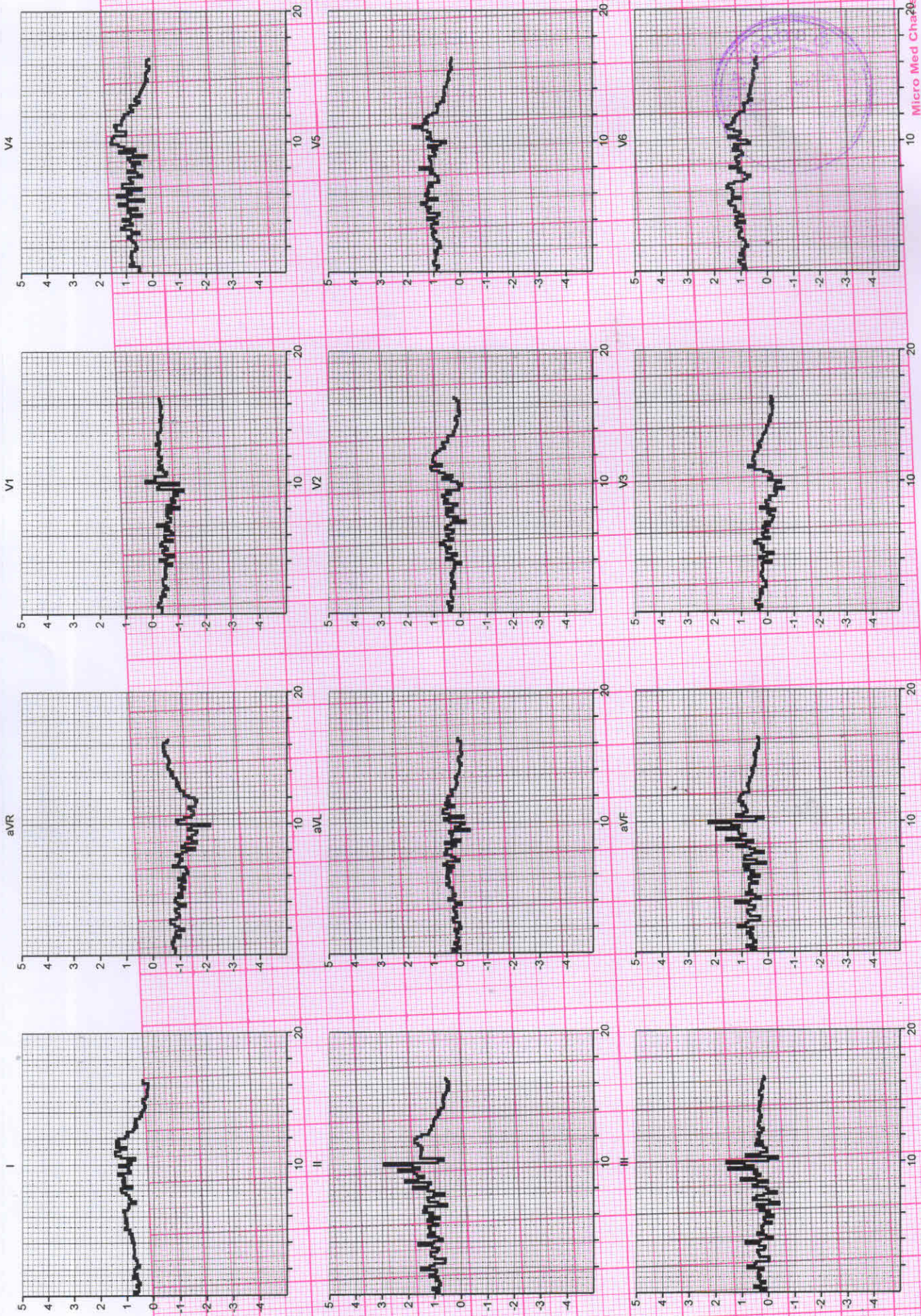



Periodic Averages

BY STAGE: ST measurement based on J+ 60 ms (mm)  
25mm/s 10mm/mV

STAGE 2  
EXE 03:00

Start Exe Current

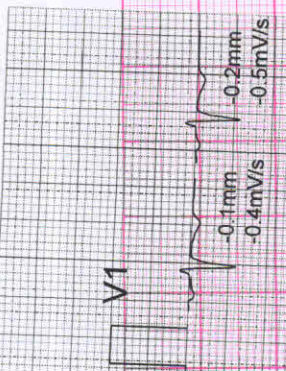

HR 116  
BP 130/90

STAGE 3  
EXE 06:00

Start Exe Current

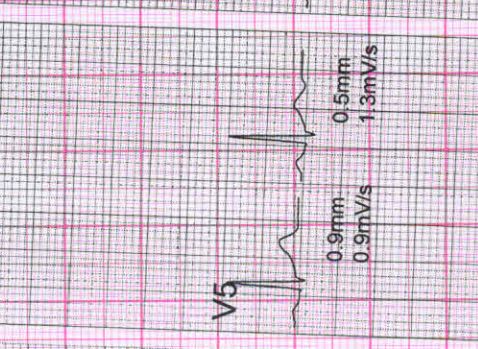
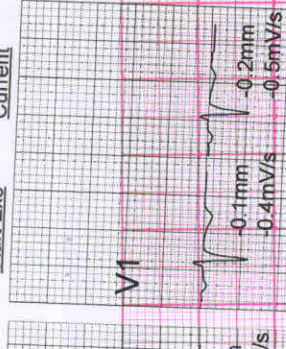

HR 126  
BP 140/90

STAGE 4  
EXE 09:00

Start Exe Current

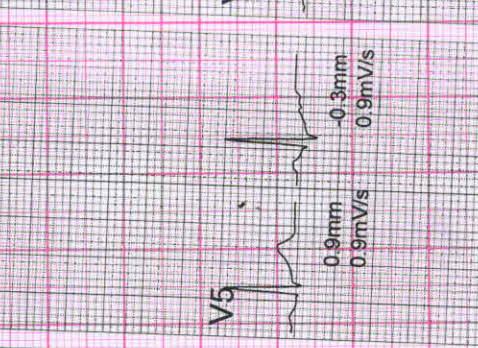
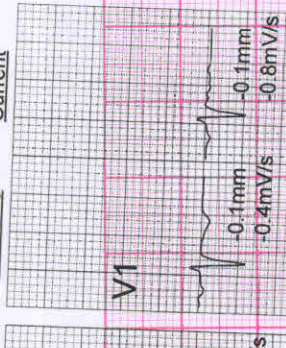

HR 150  
BP 170/100

Peak  
EXE 10:07

Start Exe Current

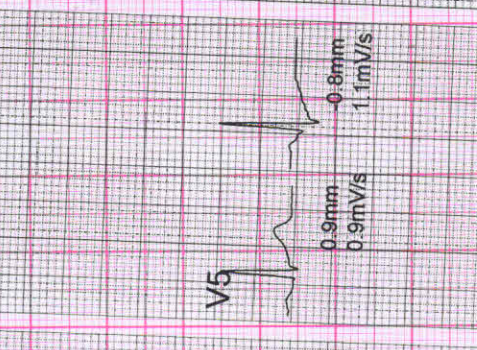
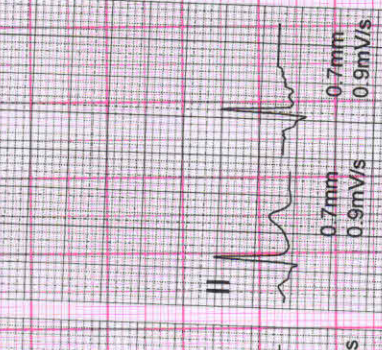
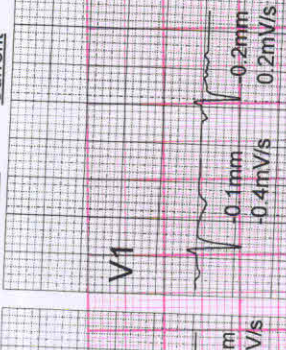

HR 165  
BP 170/100

END REC  
REC 06:15

Start Exe Current

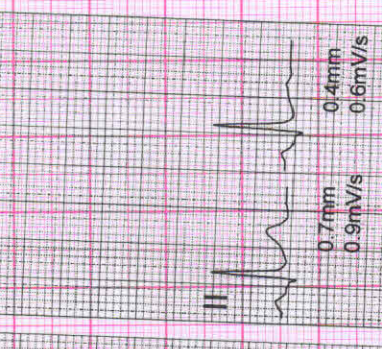
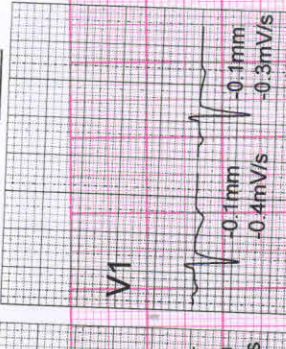

HR 111  
BP 140/90

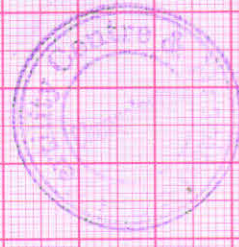



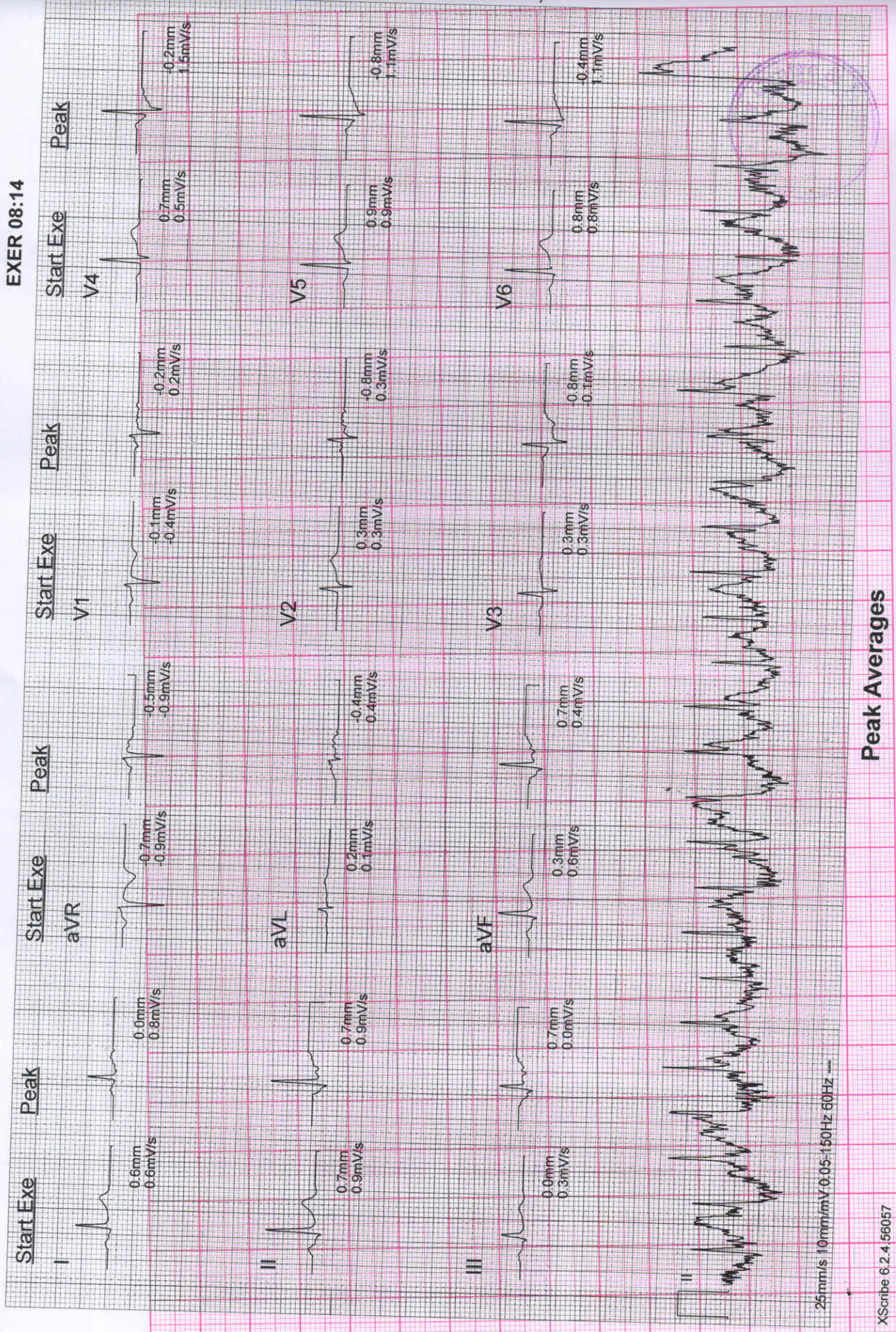

Peak Averages



mr.prasanna

Bruce

Exam Start: 11-Sep-21 1:04:14 PM  
Event Time: 11-Sep-21 1:04:53 PM  
Date of Birth: 19-Dec-78  
Gender: Male

00:39 PRE-EXE 0 %  
0 km/h  
HR 92  
BP 110/70  
PRE-EXE 00:12

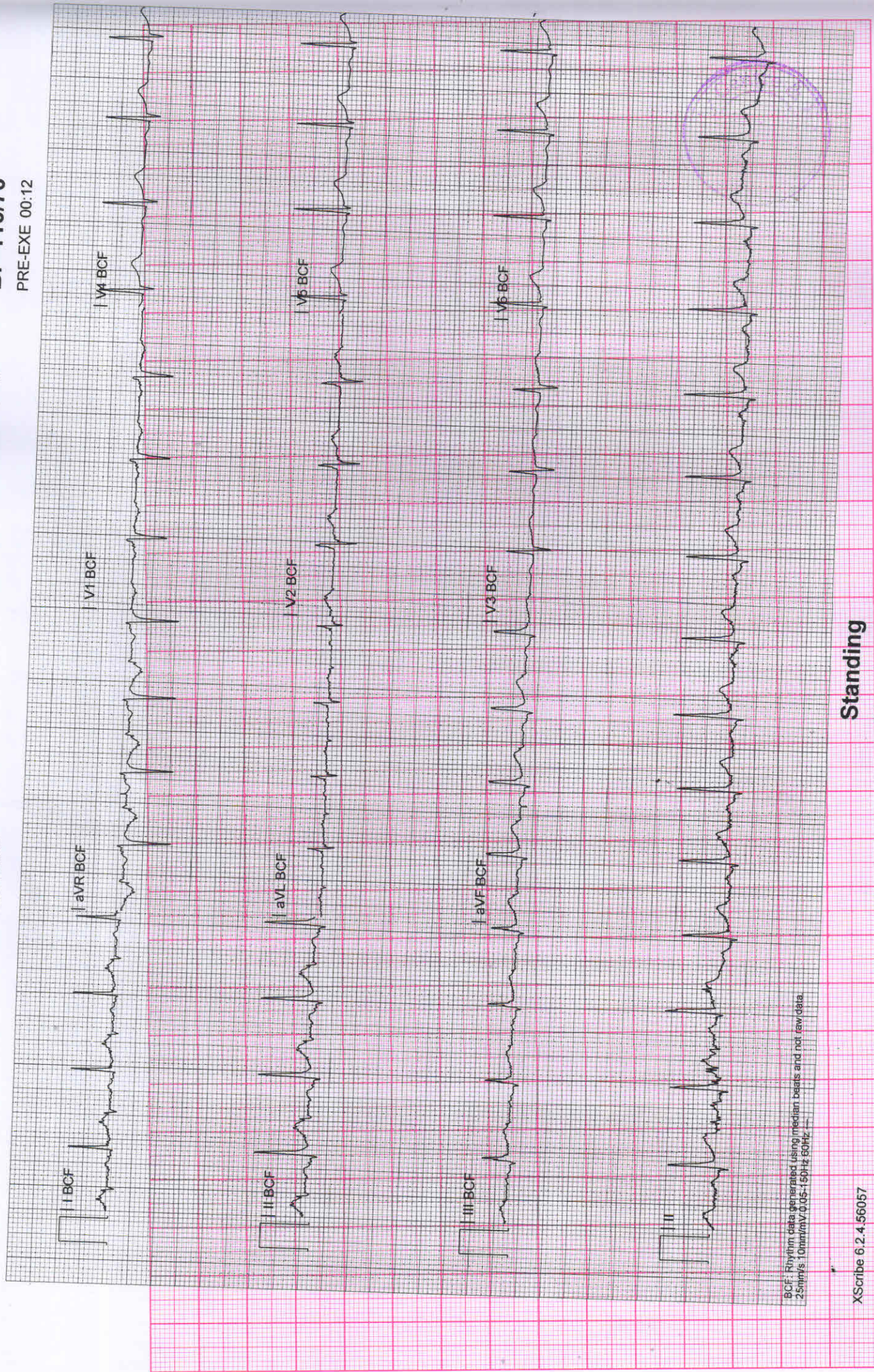

BCF: Rhythm data generated using median beats and not raw data.  
25mm/s, 10mm/mV, 0.05-150Hz 60Hz

XScribe 6.2.4.56057

Standing

Sai Fertility Centre



mr.prasanna

Bruce

Exam Start: 11-Sep-21 1:04:14 PM  
Event Time: 11-Sep-21 1:05:23 PM  
Date of Birth: 19-Dec-78  
Gender: Male

Vent. Rate: 85 BPM  
PR int: 166 ms  
QRS dur: 86 ms  
QT/QTc: 345/387 ms  
P-R-T axes: 54 57 55

SINUS RHYTHM  
NORMAL ECG

UNCONFIRMED REPORT

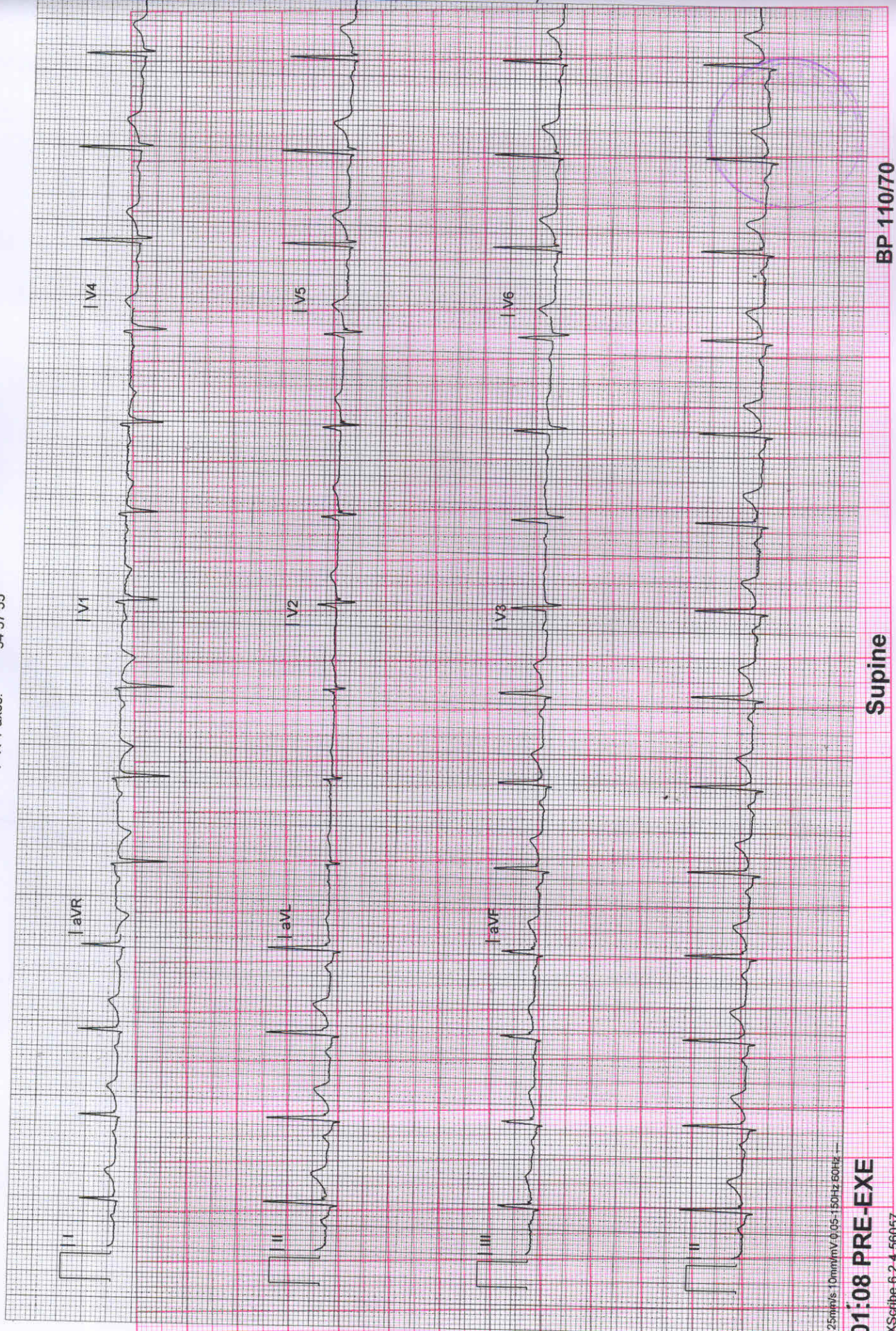

25mm/s 10mm/mV 0.05-150Hz 60Hz

01:08 PRE-EXE

XScrIbe 6.2.4.56657

Supine

Sai Fertility Centre

BP 110/70

PRE-EXE 00:12 Micro Med Charts



mr.prasanna

Bruce

Exam Start: 11-Sep-21 1:04:14 PM  
Event Time: 11-Sep-21 1:09:51 PM  
Date of Birth: 19-Dec-78  
Gender: Male

02:59 EXER 2.7 km/h HR 116  
02:59 STAGE 1 10 % BP 130/90

EXER 02:13

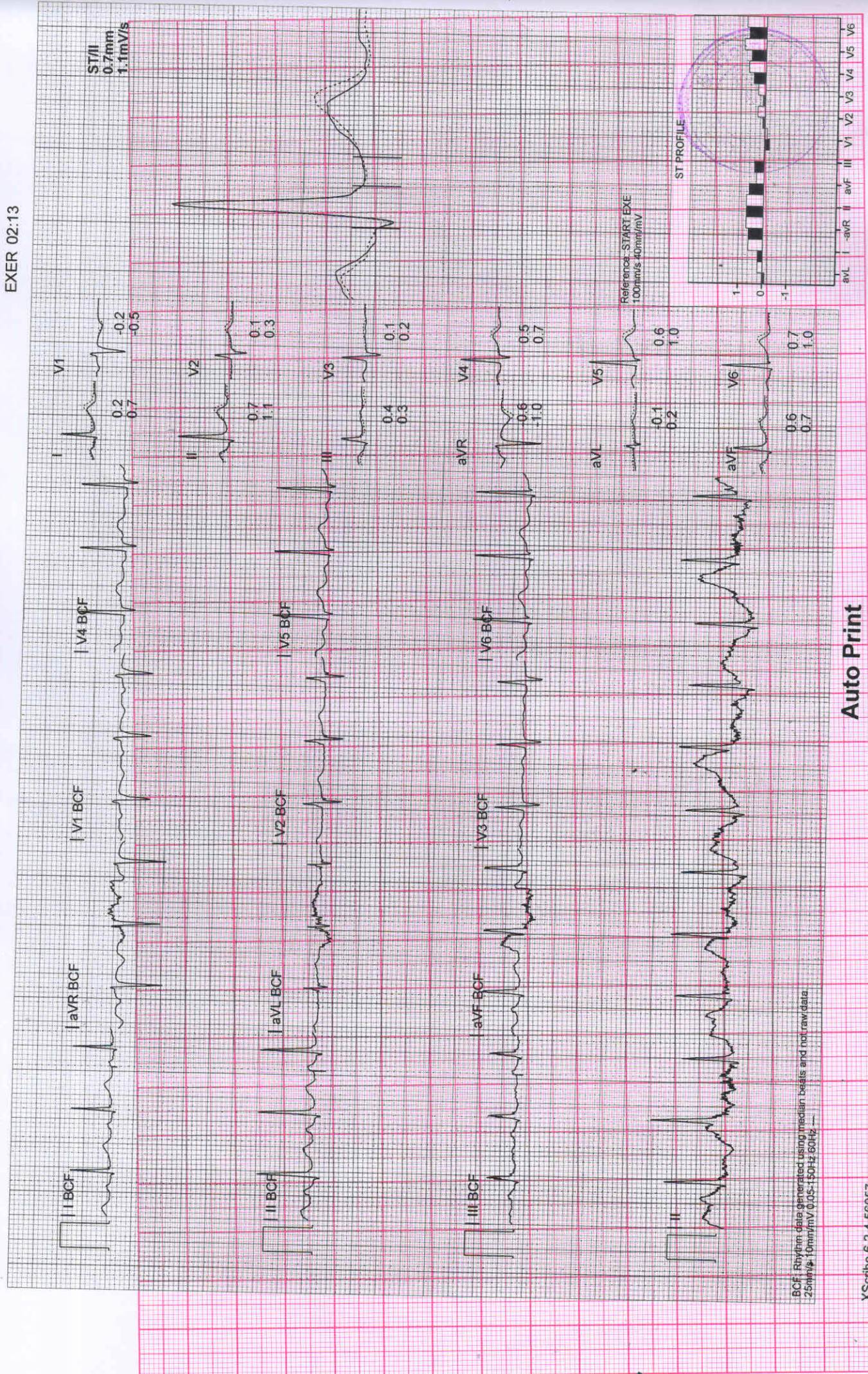

BCF: Rhythm data generated using median beats and not raw data.  
2.5mm/s; 10mm/mV @ 0.5-1.50+1.60%

XScribe 6.2.4.56057

Auto Print

Sai Fertility Centre

Micro Med Charts

Page 8



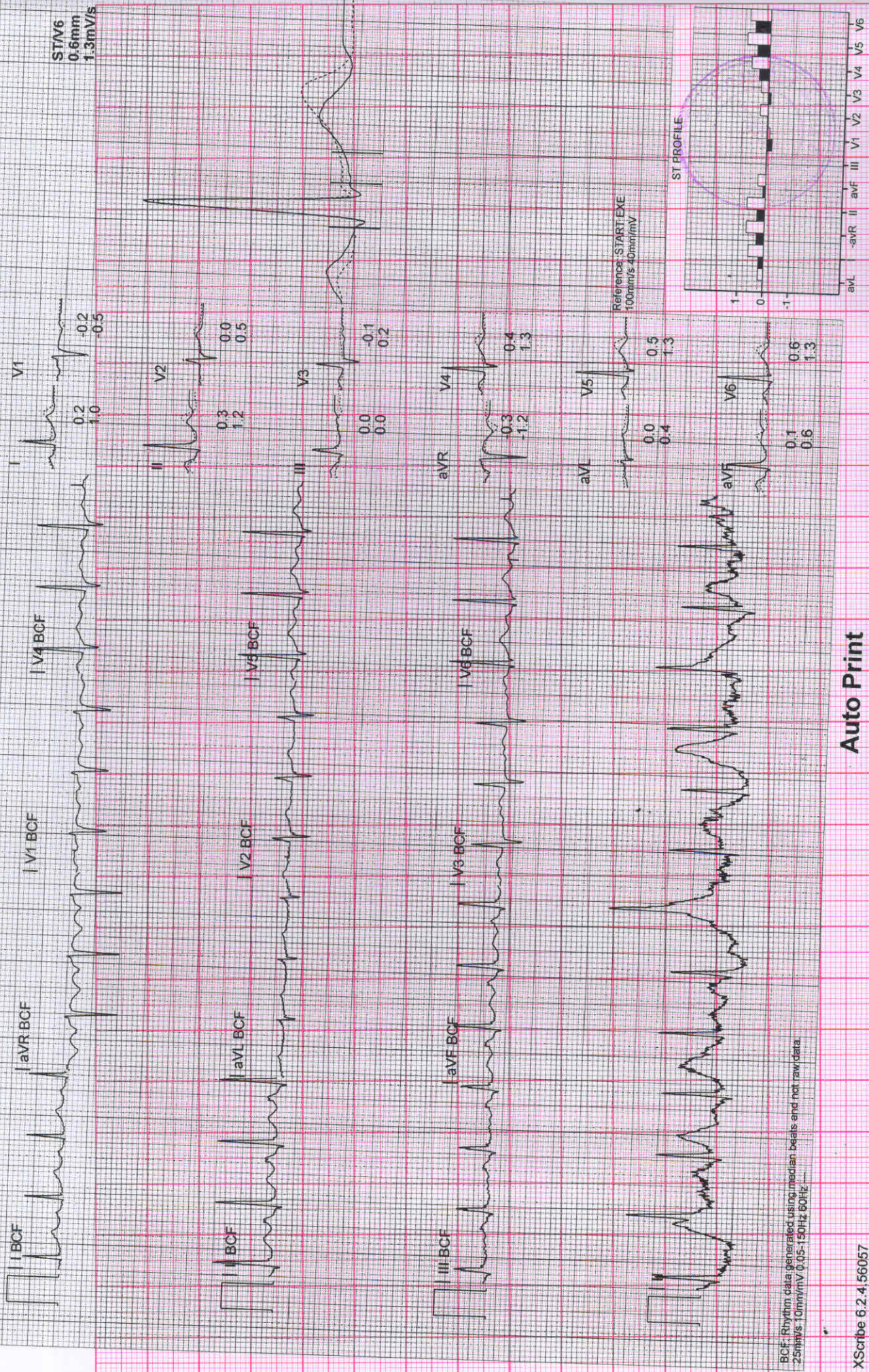

Auto Print



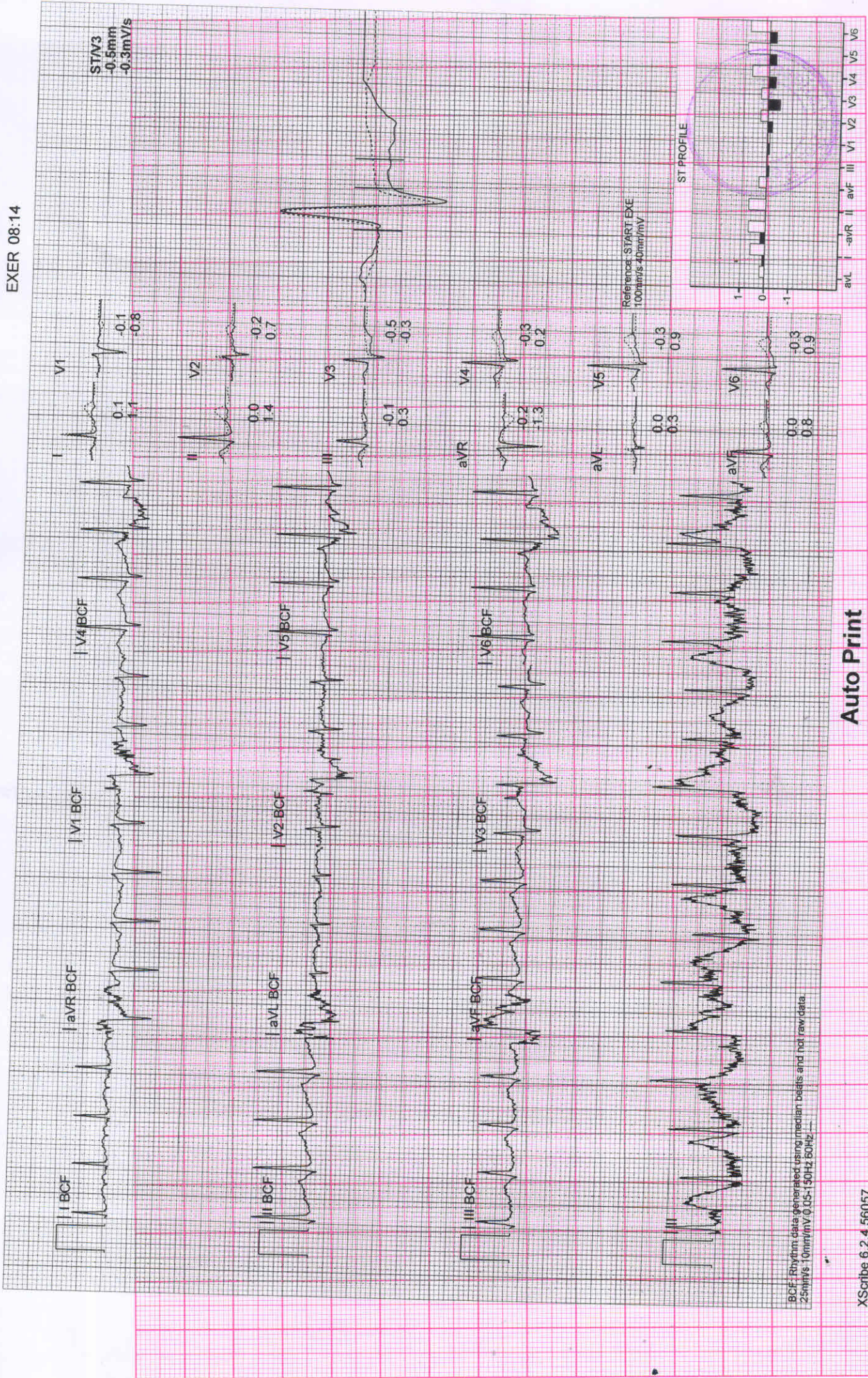

BCF: Rhythm data generated using median beats and not raw data.  
25mm/s 10mm/mV @ 0.5-150Hz 50Hz

Auto Print



mr.prasanna

Bruce

Exam Start: 11-Sep-21 1:04:14 PM  
Event Time: 11-Sep-21 1:17:00 PM  
Date of Birth: 19-Dec-78  
Gender: Male

10:07 EXER 6.7 km/h HR 165  
01:07 STAGE 4 16 % BP 170/100

EXER 08:14

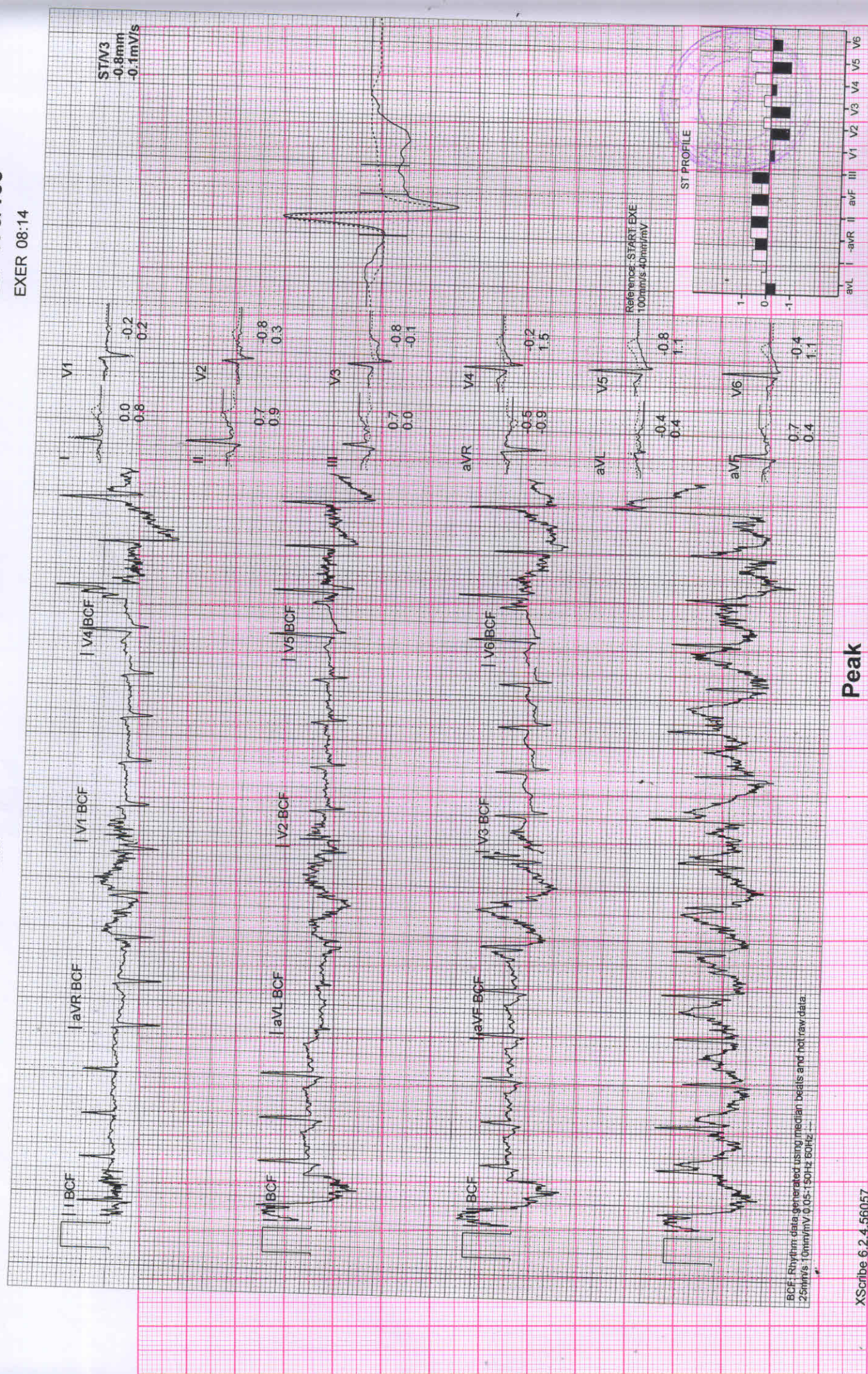

BCF: Rhythm data generated using median beats and not raw data.  
25mm/s 10mm/mV 0.05 150HZ 50Hz

XScribe 6.2.4.56057

Peak

Sai Fertility Centre

Micro Med Charts

Page 11



mr.prasanna

Bruce

Exam Start: 11-Sep-21 1:04:14 PM  
Event Time: 11-Sep-21 1:17:59 PM  
Date of Birth: 19-Dec-78  
Gender: Male

10:07 EXER  
00:59 REC

2.4 km/h  
0 %

HR 148

BP 170/100

EXER 08:14

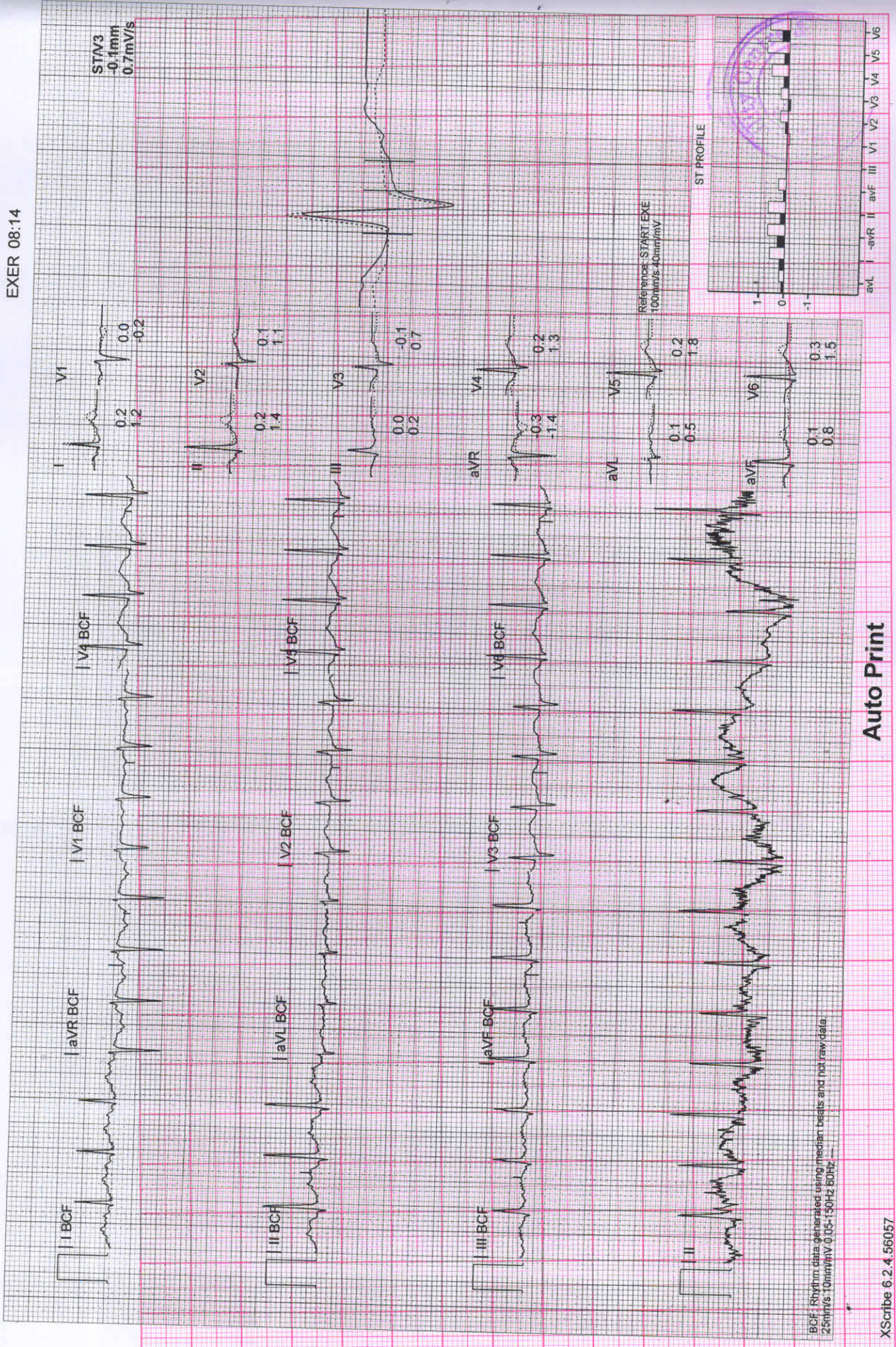

Auto Print

Sai Fertility Centre

XScribe 6.2.4.56057



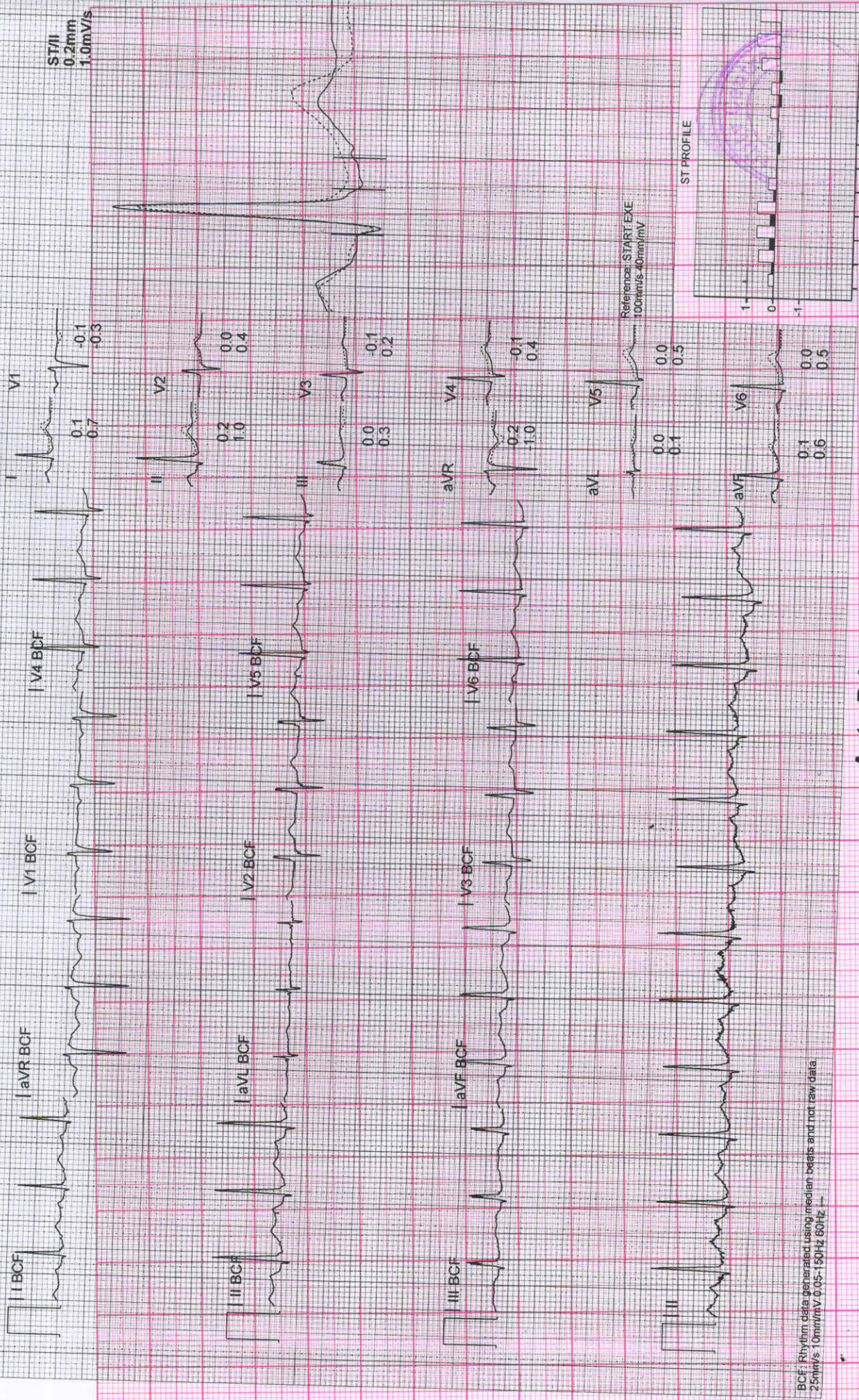

BCF: Rhythm data generated using median beats and not raw data  
25mm/s 10mm/mV 0.05-150Hz 60Hz

Auto Print

XScribe 6.2.4 56057

Sai Fertility Centre

Micro Med Charts





सत्यमेव जयते  
भारत सरकार



आधार

भारतीय विशिष्ट पहचान प्राधिकरण  
भारत सरकार  
Unique Identification Authority of India  
Government of India

Enrollment No. : 2193/12021/13193

To  
Prasanna Venkatesh.K

18/02/2015

S/O Krishnamachari  
Shree Lakshmi Plot No 6 Flat F1  
Mahalakshmi Nagar  
Varadharajapuram  
Mudichur  
Mannivakkam, Tambaram, Kancheepuram,  
Tamil Nadu - 600048  
8800584180

73334381



KA733343815FH

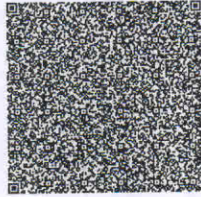

आपका आधार क्रमांक / Your Aadhaar No. :

**2832 0716 8463**

मेरा आधार, मेरी पहचान



भारत सरकार

Government of India



Prasanna Venkatesh.K

DOB: 19/12/1978

Male



2832 0716 8463

मेरा आधार, मेरी पहचान



*Prasanna*



PATIENT NAME : MR.PRASANNA  
AGE : 42Y/MALE  
UHID : 57347  
DATE : 11.09.2021

## X RAY CHEST PA VIEW

*Trachea is in the midline.*

*Mediastinal and cardiac silhouette appears normal.*

*Cardio thoracic ratio is within normal limits.*

*Costo phrenic and cardio phrenic angles are free on both sides.*

*No abnormal radio opacity seen in the lung fields.*

*Both hilar and parenchymal vasculature appears normal.*

*Both domes of diaphragm show normal convexity and seen at appropriate levels.*

*Visualised bones of thoracic cage appear normal.*

*Superficial soft tissue shadows appear normal.*

### **IMPRESSION.**

➤ *No significant abnormality detected.*



**Dr.M. KUMARA SAMPATH. DNB (RD),  
CONSULTANT RADIOLOGIST**



SAI FERTILITY CENTRE, CHENGALPATTU. PH:044-5345444  
PRAKASHA 451M 2345. CHEST PA 11-08-5051 11:21 AM

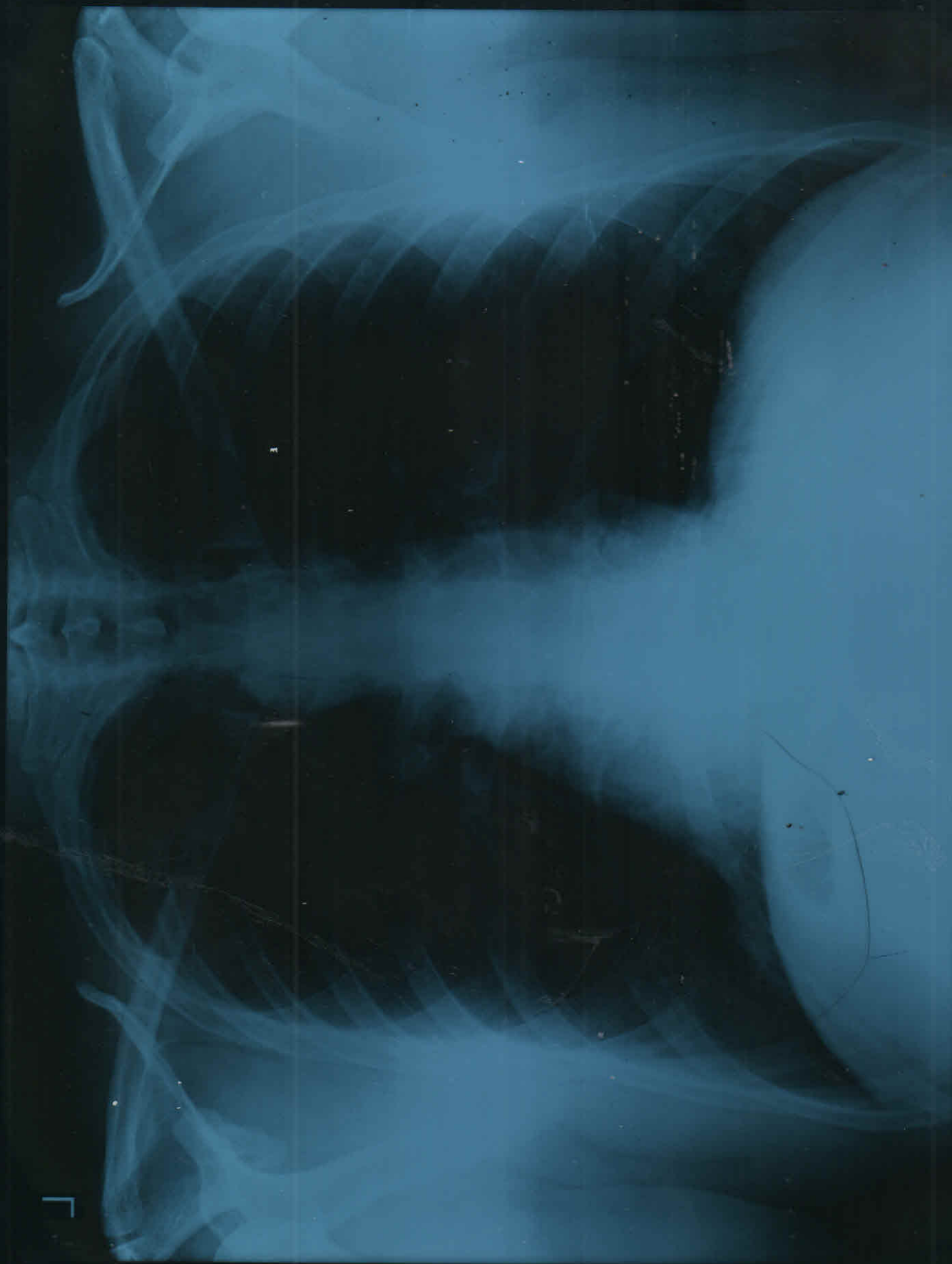

L



<b>Patient name</b>	Mr. PRASANNA VENKATESH	<b>Age/Sex</b>	42 Years / Male
<b>Patient ID</b>	VS8002841-21-09-11-8 / UHID-57347	<b>Visit No</b>	1
<b>Referred by</b>	Dr. ARUMUGAMMBBS.,MD	<b>Visit Date</b>	11/09/2021

## Abdomen and KUB Scan Report

Real time B-mode Ultrasonography of Abdomen and KUB done

### Abdomen

Liver filled with homogeneous parenchymal echoes. No abscess or mass lesion in the liver

Gall bladder appeared normal. No calculi seen in the gall bladder

Common duct appeared normal. No calculi seen in the common duct.

Pancreas appeared normal

Spleen appeared normal

Aorta appeared normal. No para aortic nodes seen.

Peritoneal cavity appeared normal

Adrenals appeared normal

### KUB

Right kidney measured 10.6 X 4.9 cms.

Cortex and collecting system of right kidney appeared normal. No calculi seen.

Left kidney measured 10.7 X 4.5 cms.

Cortex and collecting system of left kidney appeared normal. No calculi seen.

Bladder appeared normal

Prostate measured 3.5 X 3.5 X 3.2 cms. (Weight = 20.38 gms.)

Prostate appeared normal. No intra vesical enlargement of prostate gland seen.

### Impression

Normal appearing Liver, Gall Bladder, Common Duct, Pancreas, Spleen, Aorta, Peritoneal Cavity, Adrenals, Pleural Spaces, Both Kidneys, Both Ureters, Bladder, Prostate

  
DR.E.ELAVARASU MBBS.,DMRD.,





<b>Patient name</b>	Mr. PRASANNA VENKATESH
<b>Patient ID</b>	VS8002841-21-09-11-8 / UHID-57347
<b>Referred by</b>	Dr. ARUMUGAMMBBS.,MD



43/21, Devarajanar St, Vedhachalam Nagar (Behind New Bus Stand), Chengalpattu - 603 001.

+91 91000 96000    care@saimultispeciality.com  
 044 2742 4444    www.saihospitalchengalpattu.com

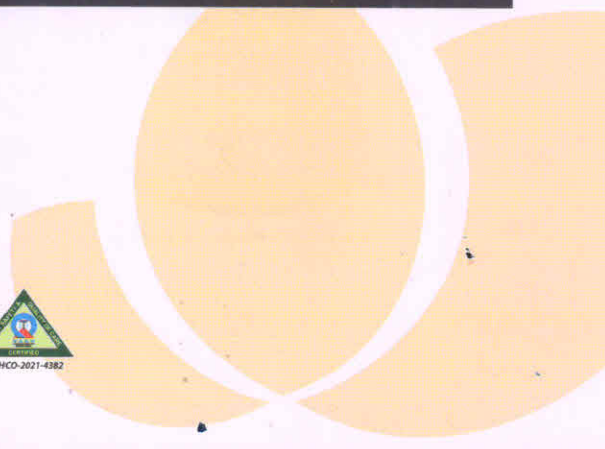





भारतीय विशिष्ट पहचान प्राधिकरण  
**भारत सरकार**  
 Unique Identification Authority of India  
 Government of India

Enrollment No. : 2193/12021/13193

To  
 Prasanna Venkatesh.K

18/02/2015

S/O Krishnamachari  
 Shree Lakshmi Plot No 6 Flat F1  
 Mahalakshmi Nagar  
 Varadharajapuram  
 Mudichur  
 Mannivakkam, Tambaram, Kancheepuram,  
 Tamil Nadu - 600048  
 8800584180

73334381



KA733343815FH

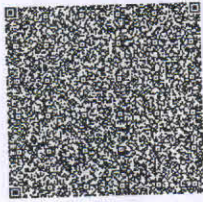

आपका आधार क्रमांक / Your Aadhaar No. :

**2832 0716 8463**

मेरा आधार, मेरी पहचान



~~भारत सरकार~~  
~~Government of India~~



Prasanna Venkatesh.K  
 DOB: 19/12/1978  
 Male



2832 0716 8463

मेरा आधार, मेरी पहचान



*Prasanna*







From

Dt: 11/9/2021

Prasanna Venkatesh. K  
Block 6, Flat F1,  
Shree Lakshmi, Mahalakshmi Nagar,  
Medicheer, Chennai - 600048.  
Mob: 8802554180.

To:

Medi Wheel.

SUB: NON CONDUCT OF STOOL TEST AND DENTAL TEST

Sir,

1. It is to intimate that my Annual medical health check up has been carried out at Sri fertility & hospital, Chengalpattu on 11/9/2021. I hereby state that I've not carried out the following tests due to time constraints.

(a) Stool Test (b) Dental Checkup.

2. This is for your information.

Prasanna