



PATIENT'S NAME : MARUTI RANJAN TIWARI LAB. NO : SY-1407-23
AGE/SEX : 48 Years/Male SAMPLE NO : 3974
REFERRED BY : ARCOFEMI HEALTHCARE LIMITED DATE\TIME : 26/08/2023\09:51
LOCATION : SHREEYANTA DIABETIC & METABOLIC CLINIC PT ID :

BLOOD GROUP

Sample Type: EDTA

Test Name	Result
ABO SYSTEM :	" B "
RH Typing :	POSITIVE

E.S.R.(Westergren Method)

Sample Type: EDTA

Test Name	Result	Units	Biological Reference Interval
After one hour :	<u>09</u>	mm	[M: 1 - 7 / F: 3 - 12]

LIVER FUNCTION TEST

Sample Type: Serum

Test Name	Result	Units	Biological Reference Interval
G.G.T :	26.4	U/L	F :5-32 M 10-45

Dr. Jitendra N. Nayak
(M.D., Pathologist)
Regd. No. : G-14786
Shreeyanta Healthcare & Diagnostics Pvt. Ltd.

DR. JITENDRA NAYAK
M.D.(PATH)

..... End Of Report

DR. JANAK THAKKAR
M.B.DCP (PATH)

Shreeyanta Healthcare & Diagnostics Pvt. Ltd.
212 to 217, Swanik Arcade, Pragatinagar,
Naranpura, Ahmedabad-380013.
Regd. No. : 051902468

Pathologist

Dr. Jitendra N. Nayak
M.D. (Path)

Dr. Janak M. Thakkar
M.B.D.C.P. (Path)

Shreeyanta  Pathology
Laboratory



PATIENT'S NAME : MARUTI RANJAN TIWARI LAB. NO : SY-1407-23
AGE/SEX : 48 Years/Male SAMPLE NO : 3974
REFERRED BY : ARCOFEMI HEALTHCARE LIMITED DATE/TIME : 26/08/2023\09:51
LOCATION : SHREEYANTA DIABETIC & METABOLIC CLINIC PT ID :

HbA1C REPORT
(BY HPLC)

Test Name	Result	Units	Biological Reference Interval
HbA1C :	5.5	%	Non Diabetic Level : < 5.7 % Pre Diabetic : 5.7-6.4 % Diabetes : > (=)6.5%
			ADA Target for Diabetic Patient : 7.0 %

Estimated Average Glucose: 111.15 mg/dl
(eAG)

Prostate specific antigen - PSA
(Chemiluminescence Immunoassay)

Sample Type:serum

Test Name	Result	Units	Biological Reference Interval
PSA :	0.47	ng/ml	0.0-4.0

..... End Of Report

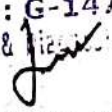
Dr. Jitendra N. Nayak
(M.D., Pathologist)
Regd. No. : G-14785
Shreeyanta Healthcare & Diagnostics Pvt. Ltd.

DR. JITENDRA NAYAK
M.D.(PATH)

DR. JANAK THAKKAR
M.B.DCP (PATH)

Shreeyanta Healthcare & Diagnostics Pvt. Ltd.
212 to 217, Swanik Arcade, Pragatinagar,
Naranpura, Ahmedabad-380013.
Regd. No. : 051902468

Pathologist

Manage by Spandan Pathology Laboratory • Home Collection Facilities Available

2nd Floor, Swanik Arcade, Nr. Arjun Homes, B/h Vardan Tower, Pragatinagar - K. K. Nagar Road, Naranpura, Ahmedabad : 380 013.

☎ 079 27499835 ☎ +91 9904290525 / +91 9265634065 / +91 7567585429 ✉ shreeyantaclinic@gmail.com

Dr. Jitendra N. Nayak
M.D. (Path)

Dr. Janak M. Thakkar
M.B.D.C.P. (Path)

Shreeyanta  Pathology
Laboratory

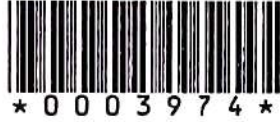

PATIENT'S NAME : MARUTI RANJAN TIWARI
AGE/SEX : 48 Years/Male
REFERRED BY : ARCOFEMI HEALTHCARE LIMITED
LOCATION : SHREEYANTA DIABETIC & METABOLIC CLINIC
LAB. NO : SY-1407-23
SAMPLE NO : 3974
DATE/TIME : 26/08/2023\09:51
PT ID :

THYROID FUNCTION

(CLIA METHOD)

Sample Type:SERUM

Test Name	Result	Units	Biological Reference Interval
SERUM T3 :	1.34	ng/ml	0.6-1.81
SERUM T4 :	8.0	ug/dl	3.2-12.6
SERUM TSH :	1.68	μIU/mL	[2 to 12 Years 0.64 - 6.27] [12 to 18 Years 0.51 - 4.94] [> 18 Years 0.35 - 5.5]

..... End Of Report

DR. JITENDRA NAYAK
M.D.(PATH)

DR. JANAK THAKKAR
M.B.D.C.P. (PATH)

Shreeyanta Healthcare & Diagnostics Pvt. Ltd.
212 to 217, Swanik Arcade, Pragatinagar,
Naranpura, Ahmedabad-380013.
Regd. No. : 051902388

Dr. Jitendra N. Nayak
(M.D., Pathologist)
Regd. No. : G-14786
Shreeyanta Healthcare & Diagnostics Pvt. Ltd.

Pathologist

Manage by Spandan Pathology Laboratory • Home Collection Facilities Available

2nd Floor, Swanik Arcade, Nr. Arjun Homes, B/h Vardan Tower, Pragatinagar - K. K. Nagar Road, Naranpura, Ahmedabad : 380 013.

☎ 079 27499835 ☎ +91 9904290525 / +91 9265634065 / +91 7567585429 ✉ shreeyantaclinic@gmail.com

Dr. Jitendra N. Nayak
M.D. (Path)

Dr. Janak M. Thakkar
M.B.D.C.P. (Path)

Shreeyanta  Pathology
Laboratory

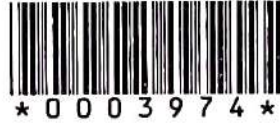

PATIENT'S NAME : MARUTI RANJAN TIWARI LAB. NO : SY-1407-23
AGE/SEX : 48 Years/Male SAMPLE NO : 3974
REFERRED BY : ARCOFEMI HEALTHCARE LIMITED DATE/TIME : 26/08/2023\09:51
LOCATION : SHREEYANTA DIABETIC & METABOLIC CLINIC PT ID :

LIPID PROFILE

(DONE ON EM 200 FULLY AUTOMATED BIOCHEMISTRY ANALYSER)

Sample Type: Serum

Test Name	Result	Units	Biological Reference Interval
S. Cholesterol (CHOD-POD ENZYMATIC METHOD)	:149.3	mg / dl	Desirable level/low risk : < 200 Borderline level/moderate risk : 200-239 Elevated level/ high risk : > 240
S. Triglyceride (GPO/PAP METHOD)	: 185.7	mg / dl	Normal : <150 Borderline high :150-199 High : 200-499 Very High: >=500
S. HDL Cholesterol (IMMUNOINHIBITION)	:38.3	mg / dl	Low (High Risk) : <40 High (Low Risk) : >60
S. LDL Cholesterol (Direct)	:73.86	mg / dl	Optimal : <100 Near Optimal : 100-129 Borderline High : 130-159 High :160-189 Very High: > 190
S. VLDL Cholesterol (CALCULATED)	: 37.14	mg / dl	Upto 34
Total Lipids (CALCULATED)	:684.3	mg / dl	400 - 1000
Chol./HDL Ratio (CALCULATED)	:3.9		0-5
LDL/HDL Ratio (CALCULATED)	:1.93		1-3.5

Dr. Jitendra N. Nayak
(M.D., Pathologist)

Regd. No. : G-14786

Shreeyanta Healthcare & Diagnostics Pvt. Ltd.

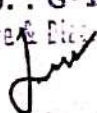
DR. JITENDRA NAYAK
M.D.(PATH)

..... End Of Report

DR. JANAK THAKKAR
M.B.DCP (PATH)

Shreeyanta Healthcare & Diagnostics Pvt. Ltd,
212 to 217, Swanik Arcade, Pragatinagar,
Naranpura, Ahmedabad-380013.
Regd. No. : 051902468

Pathologist

Managed by Spandan Pathology Laboratory • Home Collection Facilities Available

2nd Floor, Swanik Arcade, Nr. Arjun Homes, B/h Vardan Tower, Pragatinagar - K. K. Nagar Road, Naranpura, Ahmedabad : 380 013.

☎ 079 27499835 ☎ +91 9904290525 / +91 9265634065 / +91 7567585429 ✉ shreeyantaclinic@gmail.com

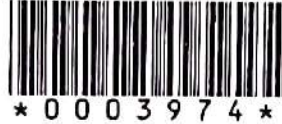

PATIENT'S NAME : MARUTI RANJAN TIWARI
AGE/SEX : 48 Years/Male
REFERRED BY : ARCOFEMI HEALTHCARE LIMITED
LOCATION : SHREEYANTA DIABETIC & METABOLIC CLINIC
LAB. NO : SY-1407-23
SAMPLE NO : 3974
DATE/TIME : 26/08/2023\09:51
PT ID :

URINE ANALYSIS

Sample Type: Urine

Test Name	Result	Units	Biological Reference Interval
-----------	--------	-------	-------------------------------

Physical Examination

Colour : Pale Yellow
Transparency : Clear

Chemical Examination (BY MISSION(ACON) UI20 SMART AUTOMATED URINALYSIS)

Specific Gravity : 1.010

PH : 6

Protein : NIL

Sugar : NIL

Ketone : ABSENT

Bile Salts : Absent

Bile Pigments : Absent

Urobilogen : ABSENT

Nitrites : ABSENT

Microscopic Examination (AFTER CENTRIFUGING AT 2000 RPM FOR 10 MINS)

Red blood Cells : NIL /HPF

Pus Cells : Occasional /HPF

Epithelial Cells : 2-3 /HPF

Amorphous : ABSENT

Bacteria : ABSENT

Crystals : ABSENT

Casts : ABSENT /LPF

Fungus : Absent

Dr. Jitendra N. Nayak End Of Report

(M.D., Pathologist)

Regd. No. : G-14786

Shreeyanta Healthcare & Diagnostics Pvt. Ltd.

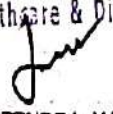
DR. JITENDRA NAYAK
M.D.(PATH)

DR. JANAK THAKKAR
M.B.DCP (PATH)

Shreeyanta Healthcare & Diagnostics Pvt. Ltd.
212 to 217, Swanik Arcade, Pragatinagar,
Naranpura, Ahmedabad-380013.
Regd. No. : 051902468

Pathologist

Manage by Spandan Pathology Laboratory • Home Collection Facilities Available

2nd Floor, Swanik Arcade, Nr. Arjun Homes, B/h Vardan Tower, Pragatinagar - K. K. Nagar Road, Naranpura, Ahmedabad : 380 013.

☎ 079 27499835 ☎ +91 9904290525 / +91 9265634065 / +91 7567585429 ✉ shreeyantaclinic@gmail.com

Dr. Jitendra N. Nayak
M.D. (Path)

Dr. Janak M. Thakkar
M.B.D.C.P. (Path)

Shreeyanta  Pathology
Laboratory

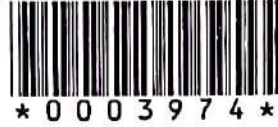

PATIENT'S NAME : MARUTI RANJAN TIWARI
AGE/SEX : 48 Years/Male
REFERRED BY : ARCOFEMI HEALTHCARE LIMITED
LOCATION : SHREEYANTA DIABETIC & METABOLIC CLINIC
LAB. NO : SY-1407-23
SAMPLE NO : 3974
DATE/TIME : 26/08/2023\09:51
PT ID :

BLOOD(PLASMA) GLUCOSE
(GOD-POD METHOD)

(DONE ON EM200 FULLY AUTOMATED BIOCHEMISTRY ANALYSER)

Sample Type: Serum/Plasma

Test Name	Result	Units	Biological Reference Interval
Fasting(FBS)			
Blood Glucose :	97.5	MG/DL	70 - 110
Post Prandial (PP2BS)			
Post Prandial Blood Glucose After 2HRS. :	176.0	MG/DL	80-140

..... End Of Report

DR. JITENDRA NAYAK
M.D.(PATH)

DR. JANAK THAKKAR
M.B.DCP (PATH)

Shreeyanta Healthcare & Diagnostics Pvt. Ltd.
212 to 217, Swanik Arcade, Pragatinagar,
Ahmedabad

Dr. Jitendra N. Nayak
(M.D., Pathologist)
Regd. No. : G-14786
Shreeyanta Healthcare & Diagnostics Pvt. Ltd.

Pathologist

Manage by Spandan Pathology Laboratory • Home Collection Facilities Available

2nd Floor, Swanik Arcade, Nr. Arjun Homes, B/h Vardan Tower, Pragatinagar - K. K. Nagar Road, Naranpura, Ahmedabad : 380 013.

☎ 079 27499835 ☎ +91 9904290525 / +91 9265634065 / +91 7567585429 ✉ shreeyantaclinic@gmail.com



AHMEDABAD DENTAL

610, Swanik Arcade, Opp. Arjun Green, Pragatinagar,
Naranpura, Ahmedabad, Gujarat 380013
Ph.: 9879994844, 9725368282
Web : www.ahmedabadental.com

Name : Maruti Ranjan Tiwari Date : 26/08/23
 Mobile No. : 9920498852 Case No. : 1224
 Email : mrtiwari19@rediffmail.co.in Birth Date : 19-06-1975
 Occupation : Service
 Address : C-7 Mayur Villa Residency, Bevana Road, Humnabadpura
 Medical History : HBP - medication Telma 40 H daily - 1 tablet.
Hypertension - pt is under medication

Consent Statement :

I hereby authorize and request the performance of dental services for Myself. I also give my consent to any advisable and necessary dental procedures, medications or anaesthetics to be administered by the attending dentist. I completely understand the complications and risks associated with the same. I understand and acknowledge that I am Financially responsible for service provided for my self of the above mentioned.

હું ડોક્ટરને દાંત પાડવાની/સર્જરી/દાંતની તમામ સારવાર અને તે માટે જરૂરી શીશી સૂંઘાડવાની/ઇંજેક્શન આપી બહેરૂ કરાવાની અને દવા આપવાની સંમતિ આપુ છું. મેં ડોક્ટર સાહેબને મારી બિમારીને લગતી તમામ સાચી માહિતી આપી છે અને ડોક્ટર સાહેબે સારવાર અંગેના તમામ સાચા/ખોટા પરિણામોની મને મારી ભાષામાં બાણકારી આપી છે. સારવાર દરમ્યાન જો મને કાંઈપણ થાય અને સારવાર ના ખર્ચાની સંપૂર્ણ જવાબદારી મારી રહેશે તે અંગે ડોક્ટર/હોસ્પિટલ/સ્ટાફ/સંસ્થા જવાબદારી રહેશે નહિં.

Signature, (In case of minor) Signature of Guardian

Chief Complaints : Routine checkup.

Examination	Treatment Required												
- stain + class I caries <table style="margin-left: 100px;"> <tr> <td>6</td> <td style="border-left: 1px solid black; border-right: 1px solid black;"></td> <td>6</td> </tr> <tr> <td></td> <td style="border-left: 1px solid black; border-right: 1px solid black;"></td> <td>6</td> </tr> </table>	6		6			6	- scaling & polishing class I composite restm <table style="margin-left: 100px;"> <tr> <td>6</td> <td style="border-left: 1px solid black; border-right: 1px solid black;"></td> <td>6</td> </tr> <tr> <td></td> <td style="border-left: 1px solid black; border-right: 1px solid black;"></td> <td>6</td> </tr> </table>	6		6			6
6		6											
		6											
6		6											
		6											
class I caries <table style="margin-left: 100px;"> <tr> <td></td> <td style="border-left: 1px solid black; border-right: 1px solid black;"></td> <td></td> </tr> <tr> <td></td> <td style="border-left: 1px solid black; border-right: 1px solid black;"></td> <td></td> </tr> </table>													

• Interest in recall at : 3 months 6 months

आहार योजना

नाम Maulik Ramesh तारीख 26/8/23
आयु 48 (वर्ष) ऊंचाई 179 वजन 101.3 (किग्रा) बीएमआई 31.6
प्रोटीन _____ कार्बोहाइड्रेट _____ वसा _____
नमक 6 (ग्राम) तेल 15.16 ml

सुबह 7 A.M.

1 गिलास गुनगुना पानी + नीबू का रस या एलोवेरा जूस या मेथी के बीज चम्मच। (रात भर भिगोया हुआ)

1 कप चाय, कॉफी, मलाई निकाला हुआ दूध (चीनी रहित)

2 बिस्कुट (मैरी)

सुबह का नाश्ता 6 W

2 W मिली दूध (चीनी नहीं क्रीम नहीं), दही

2 बादाम, 2 अखरोट

2 स्लाइस ब्राउन ब्रेड

कटोरी उपमा, पोहा, दलिया, ओट्स (शाकाहारी के साथ)

एलडीली, सादा, डोसा, उत्तपम, चिल्ला

1 रोटी, सब्जी। पराठा, (मूली, मेथी, पालक, दूधी, पनीर) (बिना फेट के)।

दाल ना ढोकला में चिल्ला

2 अंडे सा सफेद हिस्सा

1 बाउल स्प्राउट्स

उबले हुए मूंग, मोठ, चना

मिड मॉर्निंग ए.एम. 2:00 PM

1 ग्लास क्लियर सूप, चास, वेजिटेबल जूस।

150 ग्राम फल (संतरा, मोसंबी, सेब, नाशपाती पपीता, अमरूद, तरबूज, जामुन, अनानास, कीवी।)

10:00

दोपहर का भोजन - ए.एम.

- ३ रोटी (40) ग्राम। आटा या
२ रोटी + २ कटोरी चावल
कटोरी दही 1 ग्लास बटर मिल्क
कटोरी हरी सब्जी
कटोरी दाल या दाल
२ ग्राम चिकन/मछली (सप्ताह में दो बार)

1 बाउल सलाद

चाय - अपराहन 5:10

- 1 कप चाय, कॉफी, मलाई निकाला हुआ दूध, (चीनी रहित)
1 खाखरा - मारी या क्रैकर्स
1 कटोरी ममरा, भुना हुआ पोहा, चिवड़ा
२ 5 ग्राम. भुना हुआ चना
1 बाउल स्प्राउट्स शेल।
शाम - अपराहन
२ ग्राम, फल --- कटोरी सब्जी। शोरबा

रात का खाना - पी.एम. 6:10

___ रोटी या भखरी, थेपला (न्यूनतम तेल) (___ ग्राम, आटा)

या

___ रोटी ___ कटोरी चावल/खिचड़ी/दलिया

___ कटोरी दाल या दाल

___ बाउल सलाद

___ कटोरी सब्जी।

सोने का समय - अपराहन 11:10

2 W ml

— एमएल दूध, (कोई वसा नहीं, कोई चीनी नहीं) (वैकल्पिक)

रात के खाने में ✓ Dinner option

o कोई भी एक वस्तु ली जा सकती है (कम से कम तेल में पकाया हुआ), डोसा, उत्तपम, चीला, सांभर स्टीम्ड मुठिया दाल ढोकली,

ओ शाकाहारी चावल, पुलाव, शाकाहारी हांडवो, ढोकला, खमन,

ओ पाव भाजी (ब्राउन ब्रेड), गेहूं पास्ता, नूडल्स सब्जियों के साथ।

Oil: 15-18 ml / day

Water: 12-15 glass / day.

Shreyanta Healthcare & Diagnostics Pvt. Ltd.
2112 (to 2017), Swanik Arcade, Pragatinagar,
Narapura, Ahmedabad-380013.
Regd. No. : 051902468

Tiwari Manu Ramjan

28/8/23.

Kidney - Hypertension since last 10 yrs.

Rx) T. Telonay H (40) 1000.

PH10 - P. Vivex Malaria in 2010

Dengue viral fever in 2015.

Mother: D.M.

Father: D.M.

Reports Received,

PPBS- 174.

T. 98.3 F

P - 80 / min

BP - 136 / 80 mm Hg

RS
C/S | NAD

AW

PIA soft.

Rx.)

10 T. Telonay - H (40)

1000

(ગાંધી યાત્રા)

- c.w.

Dr. Maulik K. Kinariwala

(M.D. (Medicine), PGDDM ~~(M.D.)~~)

Regd. No. : G-14926

Shreeyanta Healthcare & Diagnostics Pvt. Ltd.

Shreeyanta Healthcare & Diagnostics Pvt. Ltd.

212 to 217, Swanik Arcade, Pragatinagar,
Naranpura, Ahmedabad-380013.

Regd. No. : 051902468

Shreeyanta Healthcare & Diagnostics Pvt. Ltd.

212-217, Swanik Arcade, Nr Arjun Homes, B/h Vardan Tower, Pragatinagar - K. K. Nagar Road, Naranpura, Ahmedabad : 380 013.

Appointment +91 99042 90525 / +91 92656 34065 ☎ 079 2749 98 35 / Emergency : 87340 72706 ✉ shreeyantaclinic@gmail.com



भारत सरकार



आधार

भारतीय विशिष्ट ओळख प्राधिकरण
भारत सरकार
Unique Identification Authority of India
Government of India

नोंदणी क्रमांक: / Enrolment No.: 1249/60001/06722

Download Date: 02/07/2018

To
मारुति रंजन जयदेव तिवारी
Maruti Ranjan Jaidev Tiwari
S/O Jaidev Tiwari
1804, Platina- C
Kalyan Shil Road
Palava City, Dombivli East
Casa Bella Gold, Near Khidkaleshwar Temple
Kalyan
Manpada
Thane Maharashtra - 421204
9920498852

Generation Date: 07/11/2017

Signature Not Verified

Digitally signed by
UNIQUE IDENTIFICATION
AUTHORITY OF INDIA on
Date 2018.07.12 10:10:26
IST

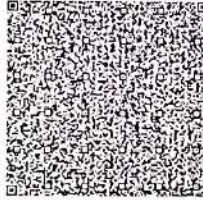

QR Code with Photograph

आपला आधार क्रमांक / Your Aadhaar No. :

9730 2266 0587

VID : 9102 4048 7816 8703

माझे आधार, माझी ओळख



भारत सरकार
Government of India



मारुति रंजन जयदेव तिवारी
Maruti Ranjan Jaidev Tiwari
जन्म तारीख/DOB: 19/06/1975
पुरुष/ MALE

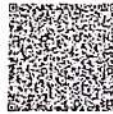

9730 2266 0587

VID : 9102 4048 7816 8703

माझे आधार, माझी ओळख



Government of India



AADHAAR

सूचना

- आधार ओळखीचे प्रमाण आहे, नागरीकत्वेचे नाही.
- ओळखीचे प्रमाण ऑनलाइन ऑथेन्टीकेशन द्वारा प्राप्त करा.
- हे इलेक्ट्रॉनिक प्रक्रिये द्वारा तयार झालेले एक पत्र आहे.

INFORMATION

- Aadhaar is a proof of identity, not of citizenship.
- To establish identity, authenticate online.
- This is electronically generated letter.

- आधारला देशभरात मान्यता आहे.
- आधार भविष्यात सरकारी व खाजगी सेवांचे फायदे मिळविण्यास उपयुक्त आहे.
- Aadhaar is valid throughout the country.
- Aadhaar will be helpful in availing Government and Non-Government services in future.



भारतीय विशिष्ट ओळख प्राधिकरण
Unique Identification Authority of India

पत्ता:
S/O जयदेव तिवारी, 1804, प्लॅटिना- सी, कल्याण शिल्क
रोड, पाळावा सिटी, डोंबिवली ईस्ट, कसा बेल्ला गोल्ड,
खिडकाशेखर मंदिर जवळ, कल्याण, ठाणे,
महाराष्ट्र - 421204

Address:
S/O Jaidev Tiwari, 1804, Platina- C, Kalyan
Shil Road, Palava City, Dombivli East, Casa
Bella Gold, Near Khidkaleshwar Temple,
Kalyan, Thane,
Maharashtra - 421204

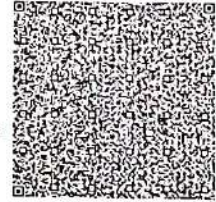

QR Code with Photograph

9730 2266 0587

VID : 9102 4048 7816 8703



भारत सरकार
Government of India

भारतीय विशिष्ट ओळख प्राधिकरण
Unique Identification Authority of India

www.aadhaar.gov.in

Shreeyanta Healthcare & Diagnostics Pvt. Ltd.
212 to 217, Swanik Arcade, Pragatinagar,
Naranpura, Ahmedabad-380013.
Regd. No. : 051902468

<p>ARCOFEMI HEALTHCARE LIMITED</p>	<p>ARCOFEMI MEDIWHEEL MALE AHC CREDIT PAN INDIA OP AGREEMENT</p>	<p>ARCOFEMI - MEDIWHEEL - FULL BODY ANNUAL PLUS ABOVE 50Y MALE - 2D ECHO - PAN INDIA - FY2324</p>	<p>URINE GLUCOSE(FASTING),Dietician consultation,Consultation - Dental,Lipid Profile (all Parameters),Renal Function Test,Ultrasound - Whole Abdomen,Package Consultation - ENT,Fitness,by General Physician,2 D ECHO,Blood Grouping And Typing (Abo And Rh),ECG,URINE GLUCOSE(POST PRANDIAL),Urine Routine (CUE),GGTP: Gamma Glutamyl Transpeptidase - Serum,Prostatic Specific Antigen (PSA Total),GLUCOSE - SERUM / PLASMA(FASTING AND POST PRANDIAL,THYROID PROFILE - I(T3,T4 AND TSH),LIVER FUNCTION TEST (PACKAGE),Ophal by General Physician,Glycosylated Hemoglobin (HbA1C) - Whole Blood,HEMOGRAM (CBC+ESR),X-Ray Chest PA,BMI,Doctor,HEMOGRAM + PERIPHERAL SMEAR,LIVER FUNCTION TEST (LFT),PERIPHERAL SMEAR,GAMMA GLUTAMYL TRANFERASE (GGT),DIET CONSULTATION,BLOOD GROUP ABO AND RH FACTOR,GLUCOSE, POST PRANDIAL (PP), 2 HOURS (POST MEAL),LIPID PROFILE,HbA1c. GLYCATED HEMOGLOBIN,THYROID PROFILE (TOTAL T3. TOTAL T4, TSH),COMPLETE URINE EXAMINATION,GLUCOSE, FASTING,RENAL PROFILE/RENAL FUNCTION TEST (RFT/KFT),BODY MASS INDEX (BMI)</p>	<p>MR. TIWARI MARUTI RANJAN</p>	<p>male</p>	<p>Self</p>	<p>45</p>	<p>N/A</p>	<p>customer.care@medwheel.in</p>	<p>9920498852</p>	<p>2023-08-26</p>	<p>09:00</p>
------------------------------------	--	---	--	--	-------------	-------------	-----------	------------	----------------------------------	-------------------	-------------------	--------------

Human Body Composition Monitoring Report of Analysis and Suggestion

Name	Gender	Age	Height	Time of Measurement
MARUTI RANJAN	Male	48	179cm	2023-08-26 11:21

Total Score	45.8
Bio-Age	56

Indicators of Body Composition

Indicators	Results	Ideal Range
Weight(kg)	101.3	59.3 ~ 76.6
BMI(kg/ m ²)	31.6	18.5 ~ 23.9
TBF%	33.5	13 ~ 25
VFI	20.2	2.1 ~ 9
TBW%	49.3	50 ~ 70
SM%	26.5	35 ~ 49
BMC(kg)	3.7	2.8 ~ 3.6
BMR (KCal/d)	1825	1350 ~ 1725

Condition Judgement



Weight Control Advice

Reduce Fat <input checked="" type="checkbox"/>	Enhance Muscle <input type="checkbox"/>	Maintain the status <input type="checkbox"/>
Reduce Weight	24.7 ~ 42.0 kg	
Increase Muscle	8.6 ~ 22.8 kg	
Reduce Fat	8.6 ~ 20.8 kg	
Increase Water	0.7 ~ 21.0 kg	
Reduce Minerals	0.1 ~ 0.9 kg	

Recommended daily calorie intake

2022	KCal/day
------	----------

Fat-Free Mass and Fat Mass Analysis

Focus	Results	Ideal Range
Fat Mass FM(kg)	33.94	7.71 ~ 19.15
Fat Mass Index FMI	10.59	2.41 ~ 5.98
Fat-Free Mass FFM(kg)	67.36	51.57 ~ 57.44
Fat-Free Mass Index FFMI	21.02	16.1 ~ 17.93
Ratio of Fat to SM	1.26	0.37 ~ 0.51



Body Composition Balance Analysis

Upper limb balance	1
<input checked="" type="checkbox"/> Symmetrical	<input type="checkbox"/> Enhance Left <input type="checkbox"/> Enhance Right
Body balance	1.012
<input checked="" type="checkbox"/> Symmetrical	<input type="checkbox"/> Enhance Left <input type="checkbox"/> Enhance Right
Lower limb balance	1.063
<input type="checkbox"/> Symmetrical	<input checked="" type="checkbox"/> Enhance Left <input type="checkbox"/> Enhance Right

Body Composition and Health Evaluation

Low muscle content caused by too little exercise. Calories can not be consumed effectively which convert to fat. Please increase the amount of exercise, especially those may strengthen muscle. Aerobic exercise is also helpful to you. Please avoid high calorie food, such as fried food, fat meat, dessert etc.

Health Risk Warning

Warning: visceral fat level is high. There is something wrong with your lipid metabolism, easy to cause fat liver, high blood lipids. Please lower visceral fat level to male's ideal value 4
Warning: total body water is too low and you are suffering from body dehydration. This may cause body function degenerating, headache, fever etc.

Shreyanta Healthcare & Diagnostics Pvt. Ltd.
212 to 217, Swanik Arcade, Pragatinagar,
Naranpura, Ahmedabad-380013.
Regd. No. : 051902468

26-08-2023 08:38:36

ID: 4598

Name: bware, martuti ranjan

Age: 48yrs

Sex: Male

Hospital:

Department:

HR : 87 bpm
 PR : 152 ms
 QRS : 94 ms
 QT/QTc : 352/422 ms
 P/QRS/T: 49/18/25 deg.
 RV5/SV1: 1.187/-0.497 mv
 RV5+SV1: 1.684 mv

0.67Hz - 35Hz AC 50Hz 25 mm/s 10 mm/mv

<< Analysis Result >

** normal ECG **

Sinus rhythm

NSR
CG/NC

Dr. Manik K. Kinariwala

M.D. (Medicine) PGDDM (UK)

Regd. No. G-14926

Need to be confirmed by doctor. Doctor Name: _____

Sureyanta Healthcare & Diagnostics Pvt. Ltd.
 212 to 217, Swanik Arcade, Pragatinagar,
 Hanapura, Ahmedabad-380013.
 Regd. No. : 051902468

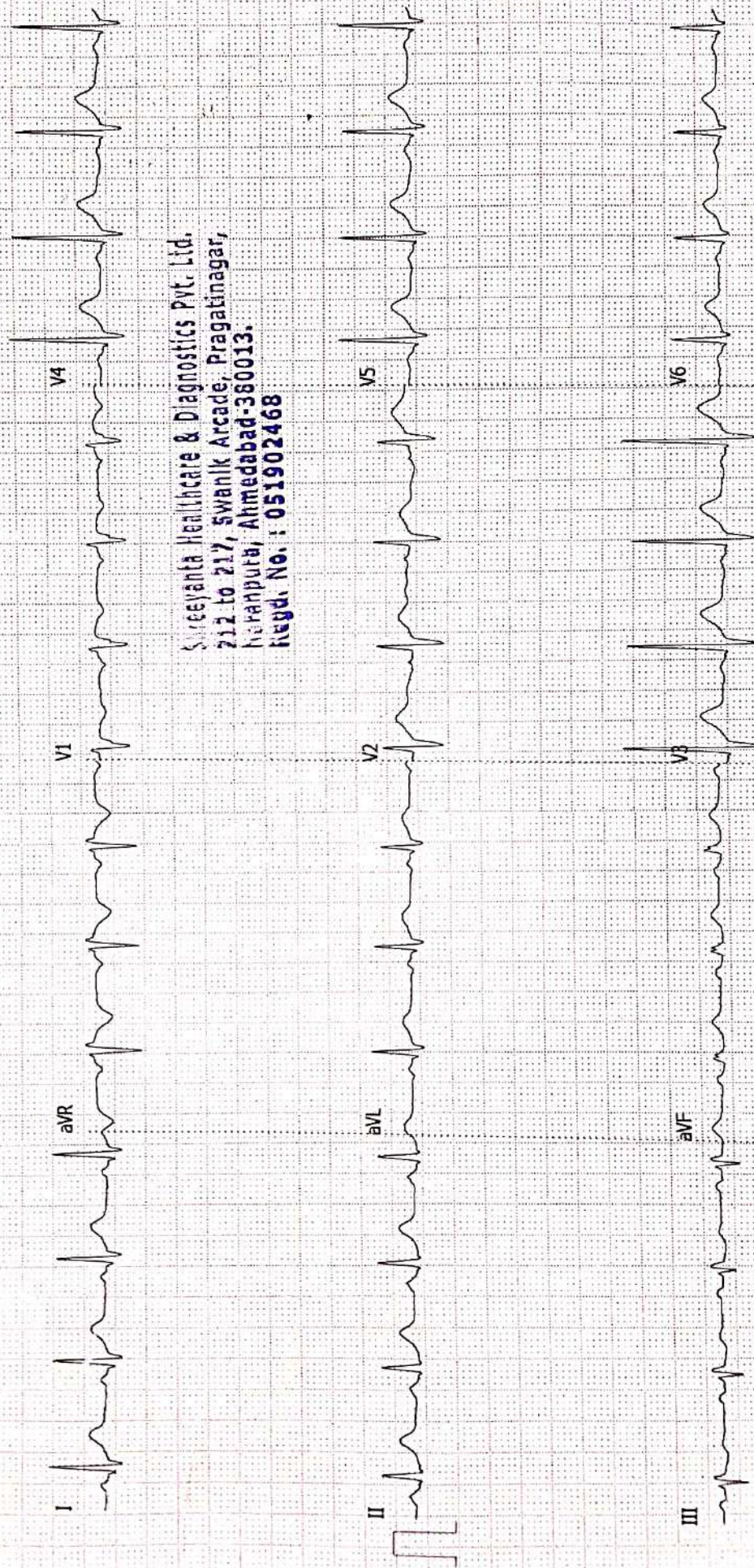

NAME: MARUTI RANJAN TIWARI	AGE: 48YRS/MALE
REF BY:	DATE: 26/08/2023

INVESTIGATION: X-RAY CHEST - PA VIEW

Both lung fields appears prominent bronchovascular markings seen.

No Koch's, consolidation or pleural effusion is seen on either side.

Cardiac shadow appears normal.

Bony thorax and both dome of diaphragm appears normal..

IMPRESSION: -

NORMAL X RAY CHEST PA VIEW

DR. JAY  PARIKH

CONSULTANT RADIOLOGIST

Dr. Jay Parikh
(M.S., Radiologist)
Regd. No. : G-20251
Shreeyanta Healthcare & Diagnostics Pvt. Ltd.

Shreeyanta Healthcare & Diagnostics Pvt. Ltd.
212 to 217, Swanik Arcade, Pragatinagar,
Naranpura, Ahmedabad-380013.
Regd. No. : 051902468

R

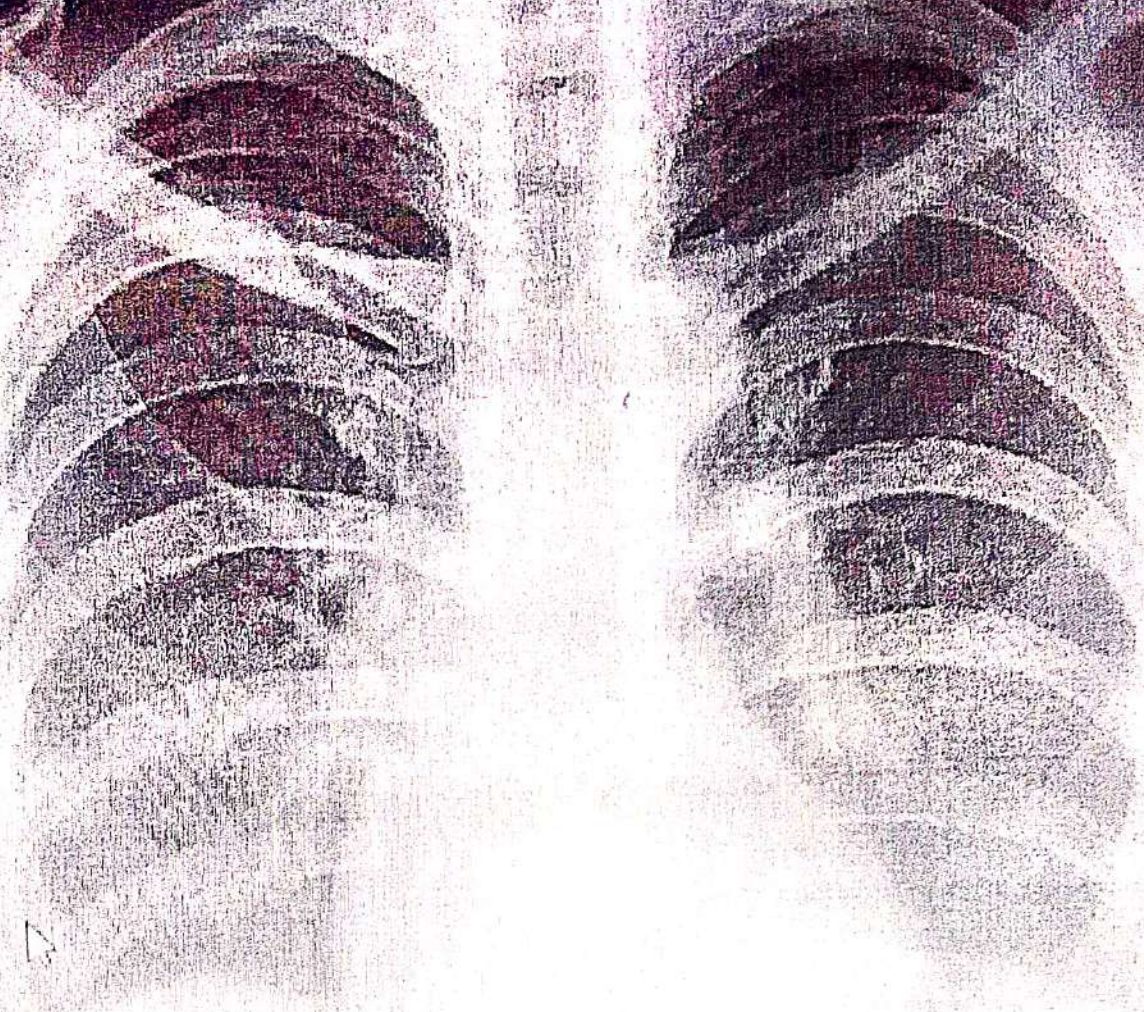

Shreeyanta Healthcare & Diagnostics Pvt. Ltd.
212 to 217, Swanik Arcade, Pragatinagar,
Naranpura, Ahmedabad-380013.
Regd. No. : 051902468

MARUTI RANJAN TIWARI AGE-48 Male Pat. ID.
REF DR:

NIYANTA DIABETES & METABOLIC CLINIC, AHMEDABAD

Chest PA
26-08-2023 11:44:49 AM

NAME: TIVARI MARUTI RANJAN	DATE: 26 / 08 /2023
AGE: 48 YEARS SEX: Male	REF.DR.

INVESTIGATION : USG ABDOMEN & PELVIS

LIVER appears normal in size and shows normal echopattern. No evidence of focal mass lesion. No evidence of dilated intrahepatic biliary radicals noted. Portal vein and hepatic veins are unremarkable. Common bile duct appears normal.

GALL BLADDER appears normal distended. No cholecystitis.

PANCREAS appears normal in size and echopattern.

SPLEEN appears normal in size and echopattern. No evidence of mass lesion seen.

KIDENYS:

Both kidneys appear normal in size, shape and position. No evidence of mass lesion or hydronephrosis seen on either side. Both Kidneys show normal cortical echogenicity well preserved cortico-medullary differentiation.

URINARY BLADDER is partially distended. No evidence of vesical mass or calculus is seen.

Prostate appears normal size and normal echopattern.

Small and large bowel loops are unremarkable.

No evidence of ascites or lymphadenopathy is seen.

Impression:-

No significant abnormality detected.

Dr. Jay Parikh
(M.S., Radiologist)
Regd. No. : G-20251
Shreeyanta Healthcare & Diagnostics Pvt. Ltd.
Dr. JAY PARIKH

Shreeyanta Healthcare & Diagnostics Pvt. Ltd.
212 to 217, Swanik Arcade, Pragatinagar,
Naranpura, Ahmedabad-380013.
Regd. No. : 051902468

CONSULTANT RADIOLOGIST.

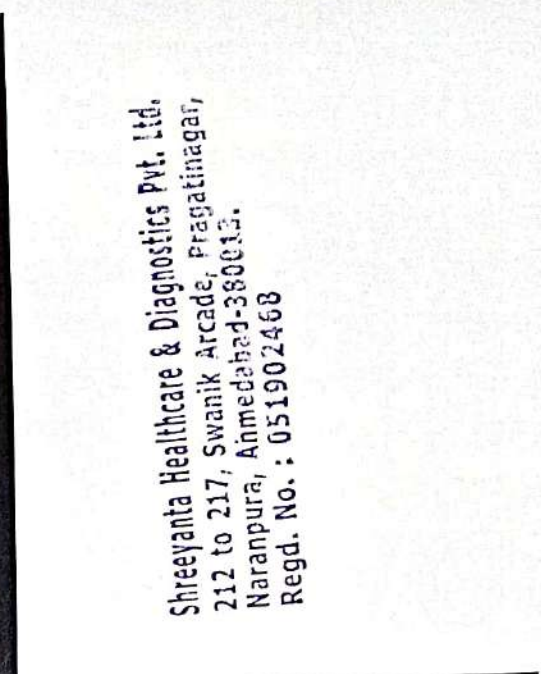
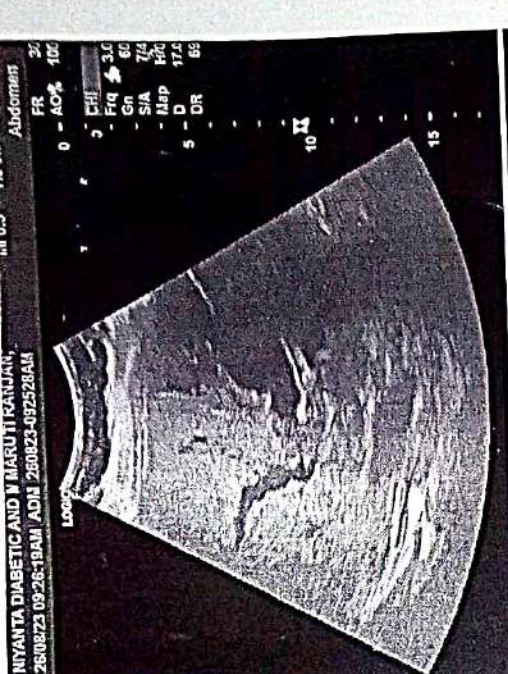
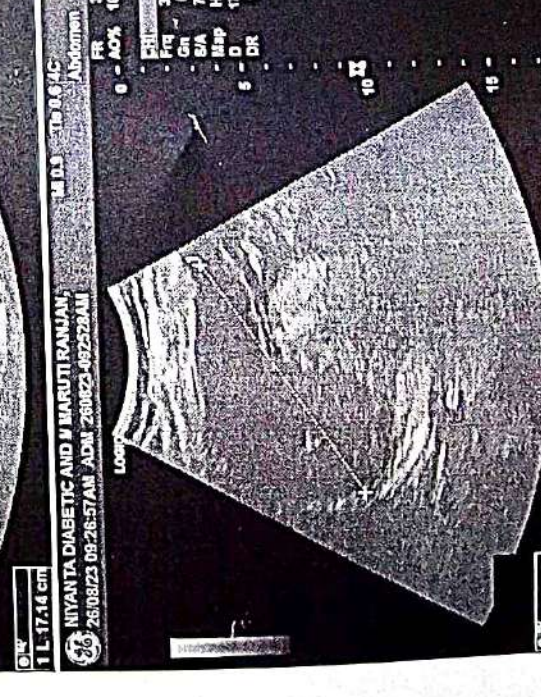
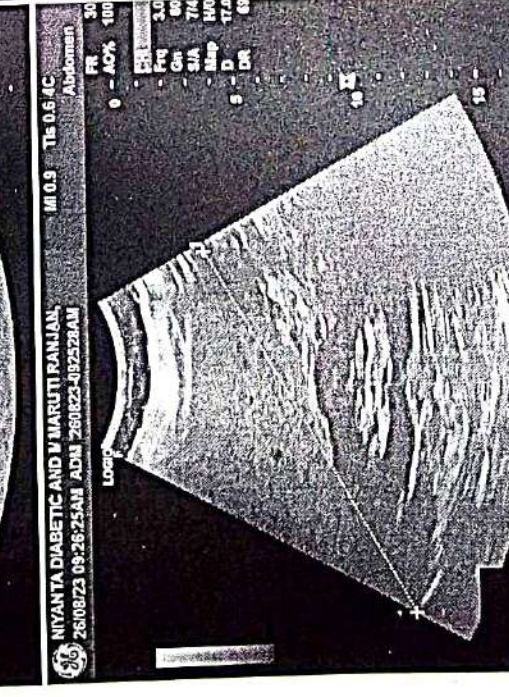
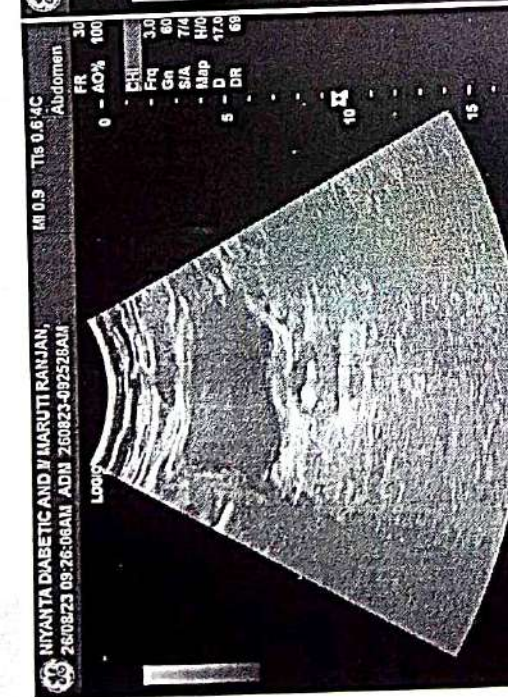
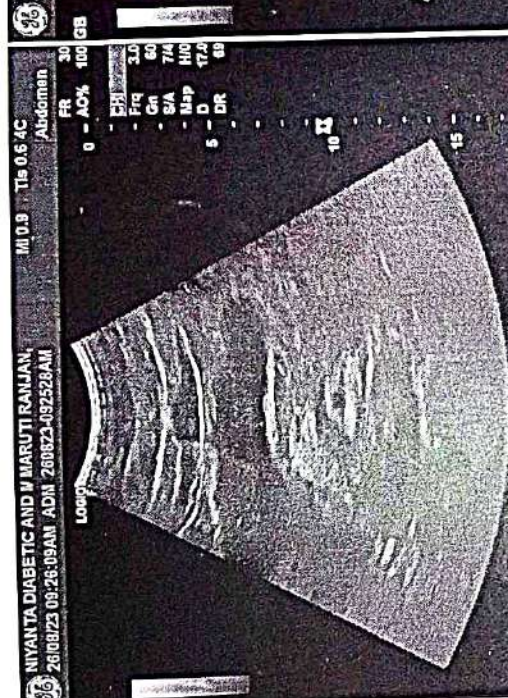

Shreyanta Healthcare & Diagnostics Pvt. Ltd.
212 to 217, Swanik Arcade, Pragatinagar,
Naranpura, Ahmedabad-380015.
Regd. No. : 051902468

INVESTIGATION: 2D ECHO CARDIOGRAPHY

PATIENT NAME: MARUTIRANJAN TIWARI

AGE/SEX: 48YRS

REF. Dr. : DR. MAULIK KINARIWALA

DATE: 26/08/2023

<u>MITRAL VALVE</u>	NORMAL	<u>LEFT VENTRICLE</u>	
PROLAPSE	NORMAL	LVID DIASTOLE	45 MM
AREA	NORMAL	LVID SYSTOLIC	30 MM
<u>AORTIC VALVE</u>	NORMAL	<u>EJECTION FRECTION</u>	60 %
ROOT SIZE	30	IVS	10 MM
LA SIZE	32	LVPW	10 MM
<u>PULMONARY VALVE</u>	NORMAL	<u>TRICUSPID VALVE</u>	NORMAL

DOPPLER STUDY: -

	MITRAL VALVE	AORTIC VALVE	PULMONARY VALVE	TRICUSPID VALVE
PEAK VELOCITY m/sec	1.00	1.00	0.89	0.69
PEAK GRADIENT mm hg	4.00	4.00	3.00	2.00
REGURGITATION	TRIVIAL	NIL	NIL	TRIVIAL

FINAL IMPRESSION:

NORMAL RA, RV, LA, LV

GOOD LV SYSPFUNCTION (LVEF=60%)

TRIVIAL MR, TR. REDUCED LV COMPLICNACE

NO SIGNIFICANT PAH (RVSP = 28 MMHG)

NO CLOT, VEGETATION, PE.

Dr. Rasesh A. Pothiwala

M.D., DNB (Cardiologist)

Regd. No. : G-25943

Shreyanta Healthcare & Diagnostics Pvt. Ltd.

DR. RASESH POTHIWALA

MD DNB CARDIO

Shreyanta Healthcare & Diagnostics Pvt. Ltd.
212 to 217, Swanik Arcade, Pragatinagar,
Naranpura, Ahmedabad-380013.
Regd. No. : 051902468

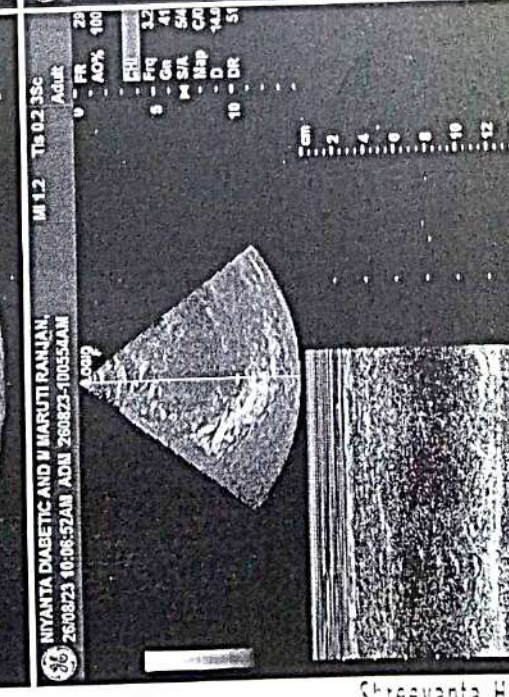
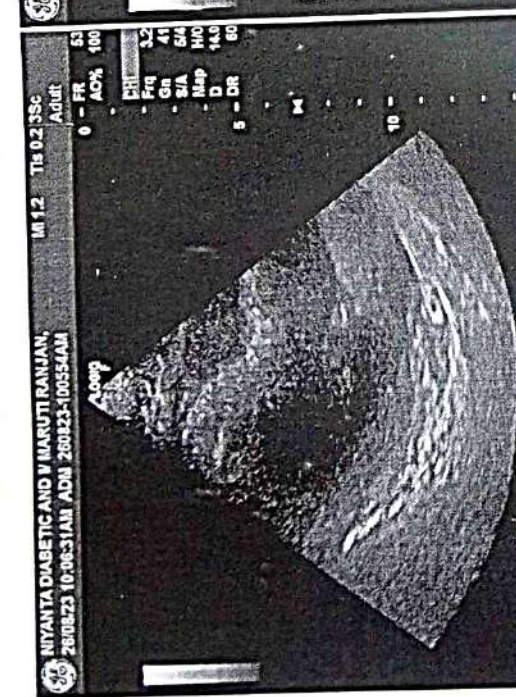
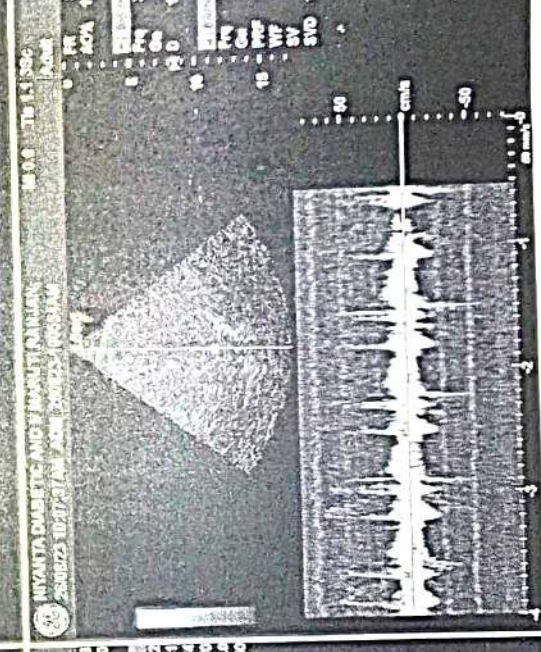
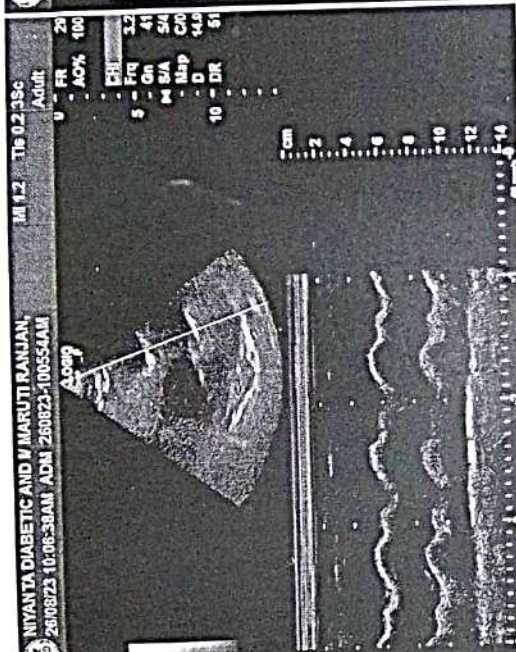
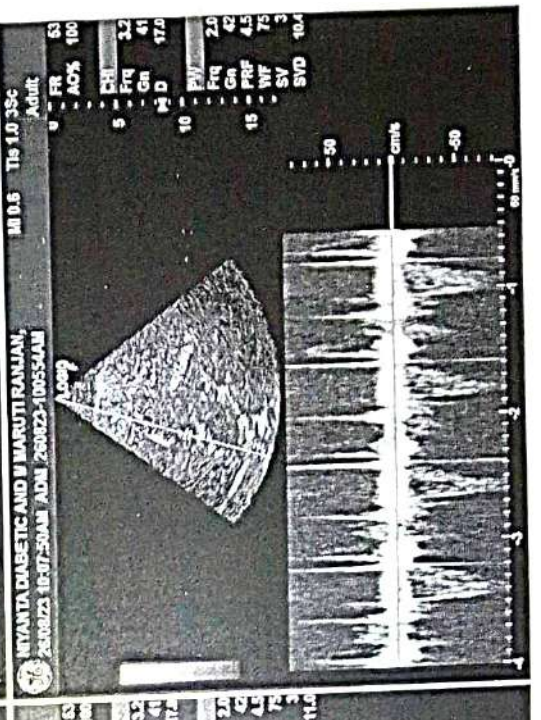
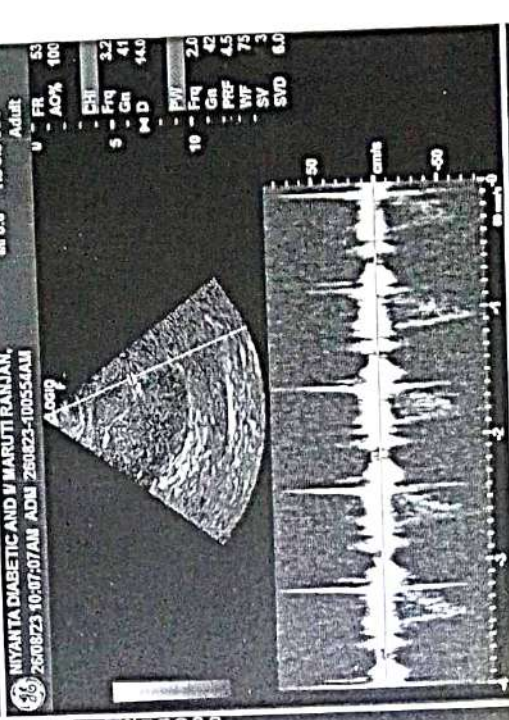
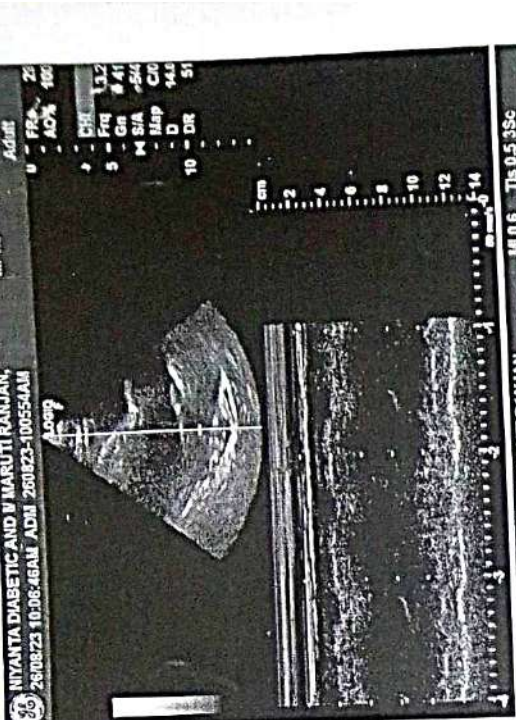

Shreeyanta Healthcare & Diagnostics Pvt. Ltd.
212 to 217, Swanik Arcade, Pragatinagar,
Vandrapura Ahmedabad-380013.
Rand. No. : 051902468

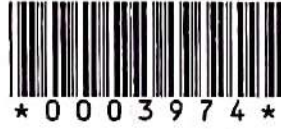

PATIENT'S NAME : MARUTI RANJAN TIWARI LAB. NO : SY-1407-23
AGE/SEX : 48 Years/Male SAMPLE NO : 3974
REFERRED BY : ARCOFEMI HEALTHCARE LIMITED DATE/TIME : 26/08/2023\09:51
LOCATION : SHREEYANTA DIABETIC & METABOLIC CLINIC PT ID :

COMPLETE BLOOD COUNT

(PERFORM BY FULLY AUTOMATED SYSMAX-XP 100 CELL COUNTER)

Sample Type: EDTA

Test Name	Result	Units	Biological Reference Interval
Blood Counts			
Haemoglobin :	12.80	Gms%	13.5 - 18.0
Total R.B.C. :	4.44	mill/c.mm	4.7 - 6.0
Total W. B. C. :	5900	/cu mm	4000 - 11000
Platelet Count :	111000	/cu.mm	1,50,000 - 4,50,000
Differential Count % Expected Value (Absolute Count/uL)			
Neutrophils :	56	50 - 60	3304 1600 - 7000
Lymphocytes :	34	20 - 40	2006 1000-4000
Eosinophils :	04	1 - 4	236 40 - 400
Monocytes :	06	2 - 6	354 200 - 1000
Basophils :	00	0 - 01	00 0 - 100
Blood Indices			
P. C. V :	38.10	%	42 - 52
M. C. V. :	85.80	fl	78 - 100
M.C.H :	28.80	pg	27 - 32
M. C. H. C :	33.60	%	32 - 36
R.D.W :	14.70	%	11.5 - 14.0

Peripheral smear study

RBC's

R.B.C -Normocytic Normochromic.

WBC's

W.B.C -Normal in Number & DC As Given Above.

Platelets

Platelets are Decreased on Smear,Giant Platelets are seen.

PS FOR MP

No Any Blood Parasites seen.

Dr. Jitendra N. Nayak
(M.D., Pathologist)

Regd. No. : G-14786
Shreeyanta Healthcare & Diagnostics Pvt. Ltd.

DR. JITENDRA NAYAK
M.D.(PATH)

DR. JANAK THAKKAR
M.B.DCP (PATH)

Shreeyanta Healthcare & Diagnostics Pvt. Ltd.
212 to 217, Swanik Arcade, Pragatinagar,
Naranpura, Ahmedabad-380013.
Regd. No. : 051902408

Pathologist

Manage by Spandan Pathology Laboratory • Home Collection Facilities Available

2nd Floor, Swanik Arcade, Nr. Arjun Homes, B/h Vardan Tower, Pragatinagar - K. K. Nagar Road, Naranpura, Ahmedabad : 380 013.

☎ 079 27499835 ☎ +91 9904290525 / +91 9265634065 / +91 7567585429 ✉ shreeyantaclinic@gmail.com

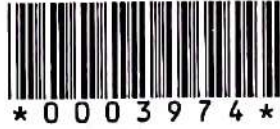

PATIENT'S NAME : MARUTI RANJAN TIWARI LAB. NO : SY-1407-23
AGE/SEX : 48 Years/Male SAMPLE NO : 3974
REFERRED BY : ARCOFEMI HEALTHCARE LIMITED DATE/TIME : 26/08/2023\09:51
LOCATION : SHREEYANTA DIABETIC & METABOLIC CLINIC PT ID :

BIOCHEMISTRY
(DONE ON EM 200 FULLY AUTOMATED BIOCHEMISTRY ANALYSER)

Sample: Serum/Plasma

Test Name	Result	Units	Biological Reference Interval
Urea METHOD: Urease-GLDH	:20.1	mg/dL	12.6 - 42.6
Creatinine METHOD: Jaffe's Buffewr Kinetic	:1.31	mg/dL	0.7 - 1.4
S.G.P.T IFCC WITH PYRIDOXAL PHOSPHATE ACTIVATION	: <u>79.4</u>	U/L	0 - 40
S.G.O.T IFCC WITH PYRIDOXAL PHOSPHATE ACTIVATION	: <u>59.6</u>	U/L	0-45
Alkaline Phosphatase METHOD: PNPP-AMP (IFCC), KINETIC ASSAY	: 53.7	U/L	30-120
Bilirubin - Total METHOD: DIAZO	:0.49	mg/dL	0.2 - 1.3
Bilirubin - Direct METHOD: DIAZO	:0.26	mg/dL	0 - 0.6
Bilirubin - Indirect METHOD: CALCULATED	:0.23	mg/dL	0.1 - 0.4
Total Protein METHOD: BIURET	:8.07	gm/dL	6.3 - 8.2
Albumin METHOD: BCG	:4.2	gm/dL	3.5 - 5.0
Globulin METHOD: CALCULATED	: <u>3.87</u>	gm/dL	1.9 - 3.5
Albumin/Globulin Ratio METHOD: CALCULATED	:1.09		0.9 - 2.9
ELECTROLYTE METHOD: ISE DIRECT			
Sodium	:137	mmol/L	137 - 145
Pottasium	:3.6	mmol/L	3.5-5.5
Chloride	:102	mmol/L	98 - 107
URIC ACID METHOD: URICASE	: <u>8.7</u>	mg/dL	3.4-7.0

Dr. Jitendra N. Nayak
(M.D., Pathologist)
Regd. No. : G-14786
Shreeyanta Healthcare & Diagnostics Pvt. Ltd.

Shreeyanta Healthcare & Diagnostics Pvt. Ltd,
212 to 217, Swanik Arcade, Pragatinagar,
Naranpura, Ahmedabad-380013.
Regd. No. : 051902468

..... End Of Report

Pathologist

Manage by Spandan Pathology Laboratory • Home Collection Facilities Available

2nd Floor, Swanik Arcade, Nr. Arjun Homes, B/h Vardan Tower, Pragatinagar - K. K. Nagar Road, Naranpura, Ahmedabad : 380 013.

☎ 079 27499835 ☎ +91 9904290525 / +91 9265634065 / +91 7567585429 ☎ shreeyantaclinic@gmail.com

Dr. Jitendra N. Nayak
M.D. (Path)

Dr. Janak M. Thakkar
M.B.D.C.P. (Path)

Shreyanta  Pathology
Laboratory



PATIENT'S NAME	: MARUTI RANJAN TIWARI	LAB. NO	: SY-1407-23
AGE/SEX	: 48 Years/Male	SAMPLE NO	: 3974
REFERRED BY	: ARCOFEMI HEALTHCARE LIMITED	DATE/TIME	: 26/08/2023\09:51
LOCATION	: SHREEYANTA DIABETIC & METABOLIC CLINIC	PT ID	:

DR. JITENDRA NAYAK
M.D.(PATH)

DR. JANAK THAKKAR
M.B.DCP (PATH)

Dr. Jitendra N. Nayak
(M.D., Pathologist)
Regd. No. : G-14786
Shreyanta Healthcare & Diagnostics Pvt. Ltd.

Shreyanta Healthcare & Diagnostics Pvt. Ltd.
212 to 217, Swanik Arcade, Pragatinagar,
Naranpura, Ahmedabad-380013.
Regd. No. : 051902400

Pathologist

Managed by Spandan Pathology Laboratory • Home Collection Facilities Available

2nd Floor, Swanik Arcade, Nr. Arjun Homes, B/h Vardan Tower, Pragatinagar - K. K. Nagar Road, Naranpura, Ahmedabad : 380 013.

☎ 079 27499835 ☎ +91 9904290525 / +91 9265634065 / +91 7567585429 📧 shreyantaclinic@gmail.com