

- OTHERWISE NORMAL ECG -
Unconfirmed Diagnosis

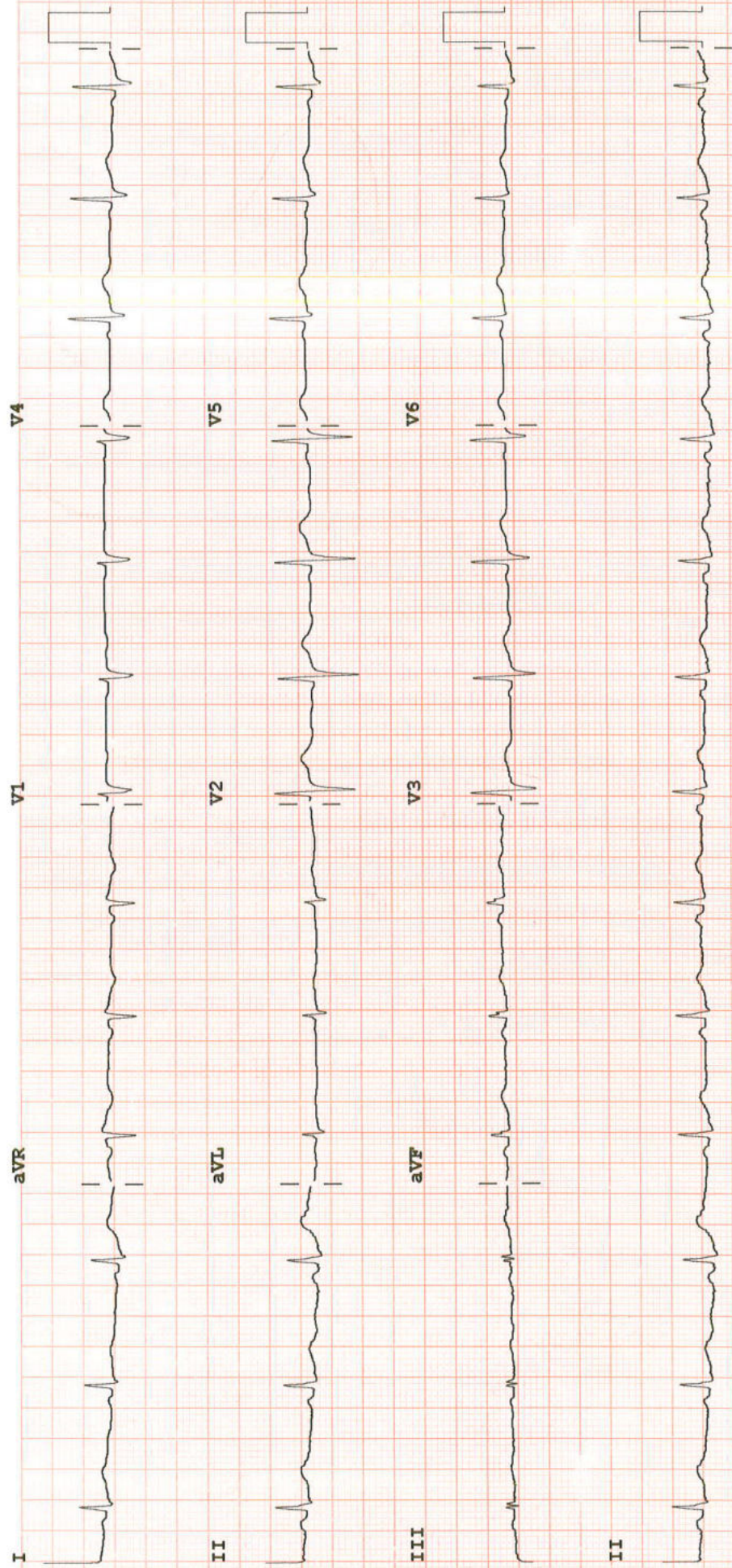

PH100B CL P?

Speed: 25 mm/sec Limb: 10 mm/mV Chest: 10.0 mm/mV

Dev:

LABORATORY REPORT

Name	SURABHI SINGH	Age	36y 1m	Gender	FEMALE
MRN	GHZB-0000181062	Visit No	V0000000001-GHZB		
Lab No	G000335772	Collected On	12/11/2022 10:02AM	Received On	12/11/2022 10:05AM
Referred By	Mayank.Arora	Reported On	12/11/2022 11:47AM		

Test Name	Result	Criticality Factor	Biological Reference Interval	Test Method
GLUCOSE, FASTING (F) (Serum Fasting)	95 mg/dl		70 - 110 mg/dl	

***** END OF REPORT *****

Processed by :- ROBIN DHIRANIYA

Alka
MCT-39093
DR ALKA DIXIT VATS
CONSULTANT PATHOLOGIST
PATHOLOGIST

Report Printed On: 14/11/2022 8:54AM

Page 1 of 1

LABORATORY REPORT

Name	SURABHI SINGH	Age	36y 1m	Gender	FEMALE
MRN	GHZB-0000181062	Visit No	V0000000001-GHZB		
Lab No	G000335794	Collected On	12/11/2022 11:38AM	Received On	12/11/2022 11:38AM
Referred By	Mayank.Arora	Reported On	12/11/2022 12:25PM		

Test Name

Result

Criticality Factor

Biological Reference Interval

URINE EXAMINATION, ROUTINE (Urine)

PHYSICAL EXAMINATION

Colour	P.YELLOW
Appearance	CLEAR
pH	6.0
Specific gravity	1.010

CHEMICAL EXAMINATION

Glucose	Nil
Protein	Present(Trace)
Ketone bodies	Absent
Urobilinogen	Absent

MICROSCOPIC EXAMINATION

Leukocytes	0-1 /HPF
Erythrocytes	NIL
Epithelial Cells	1-2 /HPF
Casts	NIL
Crystals	NIL
Others	NIL

***** END OF REPORT *****

Processed by :- ROBIN DHIRANIYA

Alka
MCT-39093
DR ALKA DIXIT VATS
CONSULTANT PATHOLOGIST
PATHOLOGIST

Report Printed On: 14/11/2022 8:54AM

Page 1 of 1

LABORATORY REPORT

Name	SURABHI SINGH	Age	36y 1m	Gender	FEMALE
MRN	GHZB-0000181062	Visit No	V0000000001-GHZB		
Lab No	G000335773	Collected On	12/11/2022 10:04AM	Received On	12/11/2022 10:05AM
Referred By	Mayank.Arora	Reported On	12/11/2022 3:14PM		

Test Name	Result	Criticality Factor	Biological Reference Interval
BLOOD GROUP (A, B, O) AND RH FACTOR WITH REVERSE GROUPING (Whole Blood)			
BLOOD GROUPING	'O'		
RH TYPING	POSITIVE		
HEMOGLOBIN, HB	13.0 g/dl		12 - 16 gm/ dl
MEAN CORPUSCULAR HAEMOGLOBIN CONCENTRATION, MCHC	32.3 g/dl		33 - 36%
ESR (WESTEREGREN),AUTOMATED ERYTHROCYTE SEDIMENTATION RATE	22 mm/1st hour		0 - 20 mm/Hr
MEAN CORPUSCULAR HAEMOGLOBIN, MCH	27.7 pg		26 -34 pg
MEAN CORPUSCULAR VOLUME, MCV	85.7 fl		77 - 97 fl
PLATELET COUNT	259 x10 ³ cells/ Cumm		150x10 ³ - 400x10 ³ cells/cumm
RED BLOOD CELLS, RBC COUNT	4.70 million/cu mm		3.8 - 5.3 millions /cumm
RED CELL DISTRIBUTION WIDTH, RDW	13.6 %		11.5 - 14.5 %
LEUCOCYTE COUNT, TOTAL (TLC), AUTOMATED	6.55 x10 ³ cells/ Cumm		4x10 ³ - 11x10 ³ cells/cumm
HEMATOCRIT (HCT)	40.3 %		34 -45%
BASOPHILS	00 %		
EOSINOPHILS	04 %		
LYMPHOCYTES	43 %		2 -7 %
MONOCYTES	05 %		17 - 45 %
NEUTROPHILS	48 %		4 -13%
			40 - 80%

Report Printed On: 14/11/2022 8:54AM

LABORATORY REPORT

Name	SURABHI SINGH	Age	36y 1m	Gender	FEMALE
MRN	GHZB-0000181062	Visit No	V0000000001-GHZB		
Lab No	G000335773	Collected On	12/11/2022 10:04AM	Received On	12/11/2022 10:05AM
Referred By	Mayank.Arora	Reported On	12/11/2022 11:55AM		

Test Name

Result

**Criticality
Factor**

**Biological
Reference Interval**

***** END OF REPORT *****

Processed by :- ROBIN DHIRANIYA

Alka
mct-39093
DR ALKA DIXIT VATS
CONSULTANT PATHOLOGIST
PATHOLOGIST

Report Printed On: 14/11/2022 8:54AM

Page 2 of 5

LABORATORY REPORT

Name	SURABHI SINGH	Age	36y 1m	Gender	FEMALE
MRN	GHZB-0000181062	Visit No	V0000000001-GHZB		
Lab No	G000335773	Collected On	12/11/2022 10:04AM	Received On	12/11/2022 10:05AM
Referred By	Mayank.Arora	Reported On	12/11/2022 3:09PM		

Test Name	Result	Criticality Factor	Biological Reference Interval	Test Method
-----------	--------	--------------------	-------------------------------	-------------

HBA1C (Whole Blood)

5.3 %

Normal: < or = 5.6 %
 Increased risk for Diabetes (Pre-diabetes): 5.7 – 6.4 %
 Diabetes: > or = 6.5 %
 If you are a Diabetic, please consult your doctor for your HbA1c target.

KIDNEY FUNCTION TESTS (Serum)

UREA

19.6 mg/dl

15 - 40 mg/dl

CREATININE, SERUM

0.74 mg/dl

0.7 - 1.2 mg/dl

URIC ACID

5.0 mg/dl

4 - 8.5 mg/dl

SODIUM, SERUM

136.8 mmol/L

136 - 144 mmol/ L

POTASSIUM, SERUM

4.13 mmol/L

3.6 - 5.1 mmol/L

CHLORIDE, SERUM

102.7 mmol/L

101 - 111 mmol/L

LIPID PROFILE (Serum)

CHOLESTEROL, TOTAL

198 mg/dl

Upto 200 mg/dl

TRIGLYCERIDES, SERUM

124 mg/dl

Upto 150 mg/dl

CHOLESTEROL, HDL, DIRECT

49 mg/dl

35 - 65 mg/dl

CHOLESTEROL, LDL, DIRECT

124 mg/dl

0 -120 mg/dl

Report Printed On: 14/11/2022 8:54AM

LABORATORY REPORT

Name	SURABHI SINGH	Age	36y 1m	Gender	FEMALE
MRN	GHZB-0000181062	Visit No	V0000000001-GHZB		
Lab No	G000335773	Collected On	12/11/2022 10:04AM	Received On	12/11/2022 10:05AM
Referred By	Mayank.Arora	Reported On	12/11/2022 11:47AM		

Test Name	Result	Criticality Factor	Biological Reference Interval	Test Method
Cholesterol, VLDL	25 mg/dl		0 - 35 mg/dl	
LIVER FUNCTION TESTS (Serum)				
BILIRUBIN, TOTAL	0.49 mg/dl		0.3 -1.2 mg/dl	
BILIRUBIN, DIRECT	0.10 mg/dl		0 - 0.3 mg/dl	
Indirect Bilirubin	0.39		0.1 - 0.3 mg/dl	
TOTAL PROTEIN, SERUM	7.7 g/dl		6.6 - 8.7 g/dl	
ALBUMIN, SERUM	4.44 g/dl			
A/G RATIO (ALBUMIN / GLOBULIN RATIO)	1.36		1:1 - 2.5:1	
GLOBULIN, SERUM	3.3			
SGPT	26 IU/L		14 - 54 IU/L	
SGOT	20 IU/L		0 - 40 IU/L	
GGTP, GGT, GAMMA GT, GAMMA GLUTAMYL TRANSPEPTIDASE	67 IU/L		7 -50 U/L	
ALKALINE PHOSPHATASE, ALP	74 IU/L		32 -91 IU/L	

Report Printed On: 14/11/2022 8:54AM

Page 4 of 5

LABORATORY REPORT

Name	SURABHI SINGH	Age	36y 1m	Gender	FEMALE
MRN	GHZB-0000181062	Visit No	V0000000001-GHZB		
Lab No	G000335773	Collected On	12/11/2022 10:04AM	Received On	12/11/2022 10:05AM
Referred By	Mayank.Arora	Reported On	12/11/2022 11:47AM		

***** END OF REPORT *****

Processed by :- ROBIN DHIRANIYA

Alka
MCT-39093
DR ALKA DIXIT VATS
CONSULTANT PATHOLOGIST
PATHOLOGIST

Report Printed On: 14/11/2022 8:54AM

Page 5 of 5

RADIOLOGY REPORT

Name	SURABHI SINGH	Modality	US
Patient ID	GHZB-0000181062	Accession No	1160709
Gender/Age	F / 36Y 1M	Scan Date	12-11-2022 11:12:27
Ref. Phys	Dr. Mayank.Arora	Report Date	12-11-2022 11:46:37

USG ABDOMEN & PELVIS

FINDINGS

LIVER: appears normal in size (measures 128 mm) and shape but shows diffuse increase in liver echotexture, in keeping with diffuse grade I fatty infiltration. Rest normal.

SPLEEN: Spleen is normal in size (measures 89 mm), shape and echotexture. Rest normal.

PORTAL VEIN: Appears normal in size and measures 10.4 mm.

COMMON BILE DUCT: Appears normal in size and measures 3.8 mm.

IVC, HEPATIC VEINS: Normal.

BILIARY SYSTEM: Normal.

GALL BLADDER: Gall bladder is well distended. Wall thickness is normal and lumen is echofree. Rest normal.

PANCREAS: Pancreas is normal in size, shape and echotexture. Rest normal.

KIDNEYS: Bilateral kidneys are normal in size, shape and echotexture. Cortico-medullary differentiation is maintained. Rest normal.

Right Kidney: measures 91 x 43 mm.

Left Kidney: measures 114 x 47 mm.

PELVI-CALYCEAL SYSTEMS: Compact.

NODES: Not enlarged.

FLUID: Nil significant.

URINARY BLADDER: Urinary bladder is minimally distended. Wall thickness is normal and lumen is echofree. Rest normal.

UTERUS: Uterus is anteverted, normal in size (measures 84 x 75 x 50 mm), shape and echotexture. Two fundal intramural fibroids are seen measuring 26 x 23 mm and 23 x 18 mm.

Endometrial thickness measures 2.5 mm. Cervix appears normal.

OVARIES: Both ovaries are obscured.

BOWEL: Visualized bowel loops appear normal.

IMPRESSION

- Diffuse grade I fatty infiltration in liver.
- Two intramural uterine fibroids.

Recommend clinical correlation.

This document is digitally signed and hence no manual signature is required

Teleradiology services provided by Manipal Hospitals Radiology Group

MANIPAL HOSPITALS

NH-24, Hapur Road, Near Landcraft Golflinks, Ghaziabad - 201002

Page 1 of 2

www.manipalhospitals.com

This report is subject to the terms and conditions mentioned overleaf

RADIOLOGY REPORT

Name	SURABHI SINGH	Modality	US
Patient ID	GHZB-0000181062	Accession No	1160709
Gender/Age	F / 36Y 1M	Scan Date	12-11-2022 11:12:27
Ref. Phys	Dr. Mayank.Arora	Report Date	12-11-2022 11:46:37



Dr. Prabhat Prakash Gupta,
MBBS,DNB,MNAMS,FRCR(I)
Consultant Radiologist, Reg no DMC/R/14242

This document is digitally signed and hence no manual signature is required

Teleradiology services provided by Manipal Hospitals Radiology Group

NH-24, Hapur Road, Near Landcraft Golflinks, Ghaziabad - 201002

www.manipalhospitals.com

Page 2 of 2

This report is subject to the terms and conditions mentioned overleaf

RADIOLOGY REPORT

Name	SURABHI SINGH	Modality	DX
Patient ID	GHZB-0000181062	Accession No	1160710
Gender/Age	F / 36Y 1M	Scan Date	12-11-2022 10:27:48
Ref. Phys	Dr. Mayank.Arora	Report Date	12-11-2022 14:37:25

XR- CHEST PA VIEW

FINDINGS:

LUNGS: Normal.
 TRACHEA: Normal.
 CARINA: Normal.
 RIGHT AND LEFT MAIN BRONCHI: Normal.
 PLEURA: Normal.
 HEART: Normal.
 RIGHT HEART BORDER: Normal.
 LEFT HEART BORDER: Normal.
 PULMONARY BAY: Normal.
 PULMONARY HILA: Normal.
 AORTA: Normal.
 THORACIC SPINE: Normal.
 OTHER VISUALIZED BONES: Normal.
 VISUALIZED SOFT TISSUES: Normal.
 DIAPHRAGM: Normal.
 VISUALIZED ABDOMEN: Normal.
 VISUALIZED NECK: Normal.

IMPRESSION:

XR- CHEST PA VIEW

No significant abnormality seen.

Please correlate clinically



Dr. Prabhat Prakash Gupta,
 MBBS, DNB, MNAMS, FRCR(I)
 Consultant Radiologist, Reg no DMC/R/14242

This document is digitally signed and hence no manual signature is required

Teleradiology services provided by Manipal Hospitals Radiology Group

MANIPAL HOSPITALS

NH-24, Hapur Road, Near Landcraft Golflinks, Ghaziabad - 201002

Page 1 of 1

www.manipalhospitals.com

This report is subject to the terms and conditions mentioned overleaf

Dear **MRS. SINGH SURABHI**,

Please find the confirmation for following request.

Booking Date : 01-11-2022
Package Name : Medi-Wheel Metro Full Body Health Checkup Female Below 40
Name of Diagnostic/Hospital : Manipal Hospitals
Address of Diagnostic/Hospital : NH-24 Hapur Road, Oppo. Bahmeta Village, Near Lancroft Golf Links Apartment
Contact Details : 8979619531
City : Ghaziabad
State : Uttar Pradesh
Pincode : 201002
Appointment Date : 12-11-2022
Confirmation Status : Confirmed
Preferred Time : 09:00:AM
Comment : APPOINEMENT TIME 9:00 AM

Instructions to undergo Health Check:

1. Please ensure you are on complete fasting for 10-To-12-Hours prior to check.
2. During fasting time do not take any kind of medication, alcohol, cigarettes, tobacco or any other liquids (except Water) in the morning.
3. Bring urine sample in a container if possible (containers are available at the Health Check centre).
4. Please bring all your medical prescriptions and previous health medical records with you.
5. Kindly inform the health check reception in case if you have a history of diabetes and cardiac problems.

For Women:

1. Pregnant Women or those suspecting are advised not to undergo any X-Ray test.
2. It is advisable not to undergo any Health Check during menstrual cycle.

Request you to reach half an hour before the scheduled time.

In case of further assistance, Please reach out to Team Mediwheel.



बैंक ऑफ बड़ौदा
Bank of Baroda

नाम
Name **SURABHI SINGH**

कर्मचारी कूट क्र.
E. C. No. **77947**



[Signature]
जारीकर्ता प्राधिकारी नृ. प्र. (सि.) अ.क. न.दि.
Issuing Authority, CN (S), ZO, ND.

[Signature]
धारक के हस्ताक्षर
Signature of Holder

730350 4145