



# Rama Krishna Multispeciality Hospital

257-A, TALWANDI, KOTA (RAJ.) • Tel : 0744-3562955, M. 9414227325  
www.ramakrishnahospital.com | Email : rxkota@gmail.com

Rohit Kumar Sharma

25/1/20

DOB 24/1/1990  
Mob 966795438

P-30

OP-120/30

HT 131cm

WT 94 kg

BMI 27.9

Chest I 104

CP 100cm

Arm 96cm

V.4 6/6 (blue w/)

Retik N/A)

ENT - N/A)

HT 170cm

m/eye

डॉ. मीनिका भार्गव  
एम.बी.बी.एस., एम.डी.  
रामाकृष्णा हॉस्पिटल  
रजि. नं. 006311/22544

  
**भारत निर्वाचन आयोग**  
**पुस्तक पत्र**  
**ELECTION COMMISSION OF INDIA**  
**IDENTITY CARD**  
**TAH0350041**





निर्वाचक का नाम : रोहित कुमार  
 ELECTOR'S NAME : ROHIT KUMAR  
 पिता का नाम : ललित कुमार  
 FATHER'S NAME : LALIT KUMAR  
 लिंग / Sex : पुरुष MALE  
 जन्म की तारीख : XX/XX/1989  
 DATE OF BIRTH

*Rohit*

लो. मानिका भार्गव  
 पता - ...  
 ...  
 .../22544  
 ... भार्गव  
 ...  
 ... 20382

**TAH0350041**

Address:  
 5, PUROHIT G KI HAVELI KE PAS WARD  
 NO 3  
 TENSIL - JHALRAPATAN  
 DIST - JHALAWAR



Date 21/04/2009  
 198 - शालरापाटन निर्वाचन क्षेत्र के  
 निर्वाचक रजिस्ट्रार/निर्वाचन अधिकारी  
 के हस्ताक्षर की अनुकृति  
 Facsimile Signature of the  
 Electoral Registration Officer  
 for 198- JHALRAPATAN Constituency

ध्यान रखें कि यह पुस्तक नाम निर्वाचक गणराशी में  
 एक प्रमाणिका है जो कि निर्वाचक का कार्य करने के लिए  
 प्रयोग में आती है।  
 इस पुस्तक में कोई भी परिवर्तन करने के लिए  
 निर्वाचक को निर्वाचक के कार्यालय में  
 प्रस्तुत करना होगा।  
 इस पुस्तक को सुरक्षित रखें।  
 इस पुस्तक को खोलने पर निर्वाचक को  
 निर्वाचक के कार्यालय में प्रस्तुत करना होगा।  
 इस पुस्तक को खोलने पर निर्वाचक को  
 निर्वाचक के कार्यालय में प्रस्तुत करना होगा।

03/7194277



# GOOD HEALTH LAB

## RAMAKRISHNA HOSPITAL

(UNIT OF DR. L.K. BHARGAVA & SONS HUP)



<b>Name:</b> ROHIT KUMAR		<b>Patient Report</b>	
<b>Age :</b> 33 Years	<b>Gender:</b> Male	<b>PID:</b> 4	<b>Sample Mode:</b> Whole Blood
<b>Dr. Name:</b> YASH		<b>Sequence ID:</b>	202212250002

Run Date: 25/12/2022

Printed ON: 25/12/2022 11:09:02 am

Parameter	Result	Flags	Units	Limits
WBC	8.5		$\times 10^3 / \mu\text{L}$	4-10
LYMP#	1.8		$\times 10^3 / \mu\text{L}$	1-5
MID#	0.5		$\times 10^3 / \mu\text{L}$	0.1-1.5
GRAN#	6.2		$\times 10^3 / \mu\text{L}$	2-7
LYMP%	21.4		%	20-40
MID%	7		%	3-15
GRAN%	71.6	H	%	40-60
RBC	4.34	L	$\times 10^6 / \mu\text{L}$	4.5-5.5
HGB	16.1		g/dL	13-17
HCT	45.3		%	40.7-50.3
MCV	104.3	H	fL	83-103
MCH	37	H	pg	27-32
MCHC	35.5	H	g/dL	31.5-34.5
RDW-CV	14.3		%	11.6-15.4
RDW-SD	42.4		fL	39-46
PLT	265		$\times 10^3 / \mu\text{L}$	150-410
MPV	7.8		fL	5.9-12.3
PCT	0.206	L	%	0.22-0.44
PDW	16.4		%	8.3-25
PLCR	23.9		%	16.3-36.3
PLCC	63.3		$\times 10^3 / \mu\text{L}$	--

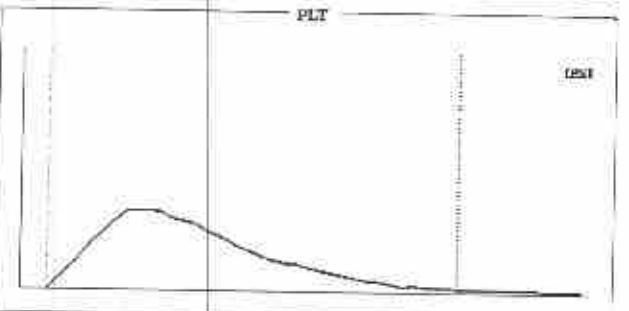
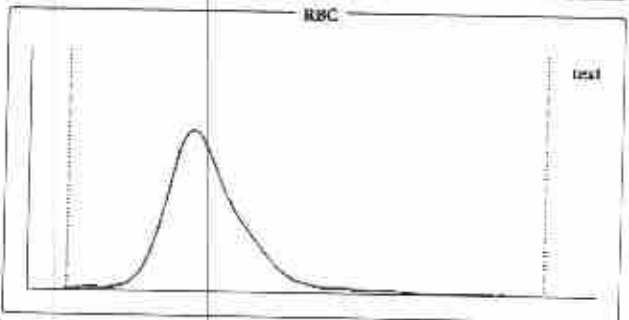
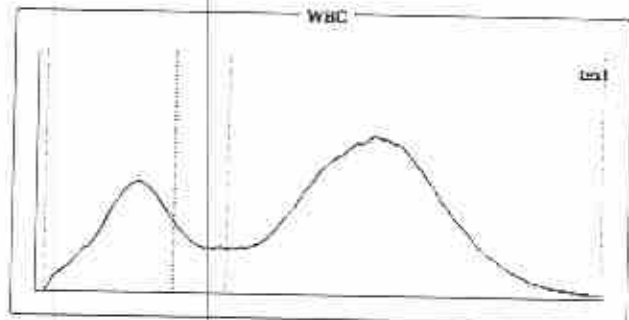

**Histogram Flags:**

?Macrocytosis, ?Hemolytic Anemia

**Comments:**

*Dr. Preeti Pathak*  
 MD (Pathology)  
 Reg. No. - 24703/15880

**Dr. Preeti Pathak, MD. (Path.)**  
 Reg. 24703/15880

**Signature of Pathologist**

**Signature of Technician**

**Conditions of Reporting :**

We use best of the kits from international Market & the quality control is done by putting up Fresh standard/Control with each running.  
 The reported result are for information and for interpretation of the Referring Doctor only  
 Results of tests may vary from laboratory to laboratory and also in some parameters time to time for the same patient.  
 This report is not valid for any medico-legal purposes.  
 Result of card test are limited by time of Reading the card.

57-A, Sheela Chaudhary Road, Talwandi, KOTA-5 (Raj.)

tel 0744-3562955, Mob.: 9414227325, 9610209797 | E-mail : rxkota@gmail.com



# GOOD HEALTH LAB RAMAKRISHNA HOSPITAL

(UNIT OF DR. L.K. BHARGAVA & SONS HSF)



PATIENT'S NAME: **ROHIT KUMAR**

AGE/SEX : 33 Years/Male

LAB NO. : 0350

DATE : 25/12/2022

REF. BY : Dr. YASH BHARGAVA

## HAEMATOTOLOGY

Test Name	Test Results	Normal Range
ESR	9 MM in 1st hr.	0-20 MM in 1st hr.
<b>Blood Group Rh Factor</b>		
TEST	RESULT	
BLOOD GROUP	= "A	
Rh FACTOR	= POSITIVE	

## BIO-CHEMISTRY

Test Name	Test Results	Normal Range
Blood Sugar Fasting	102.00 mg/dL	70.00-110.00 mg/dL
Aspartate-Aminotransferase (AST/SGOT)	27.00 IU/L	0.00-38.00 IU/L
Alanine-Aminotransferase (ALT/SGPT)	26.00 IU/L	0.00-40.00 IU/L
Serum for Gamma Glutamyl Transferase	32.00 U/L	9.00-52.00 U/L
Creatinine	0.82 mg/dL	0.70-1.30 mg/dL
BUN	16.00 mg/dL	15.00-45.00 mg/dL
URIC ACID	5.1 mg/dl	2.3 - 6.1 (Female) 3.6 - 8.2 (Male)

Signature of Technician

Conditions of Reporting :

We use best of the kits from international Market & the quality control is done by putting up Fresh standard/Control with each running.  
The reported result are for information and for interpretation of the Referring Doctor only  
Results of tests may vary from laboratory to laboratory and also in some parameters time to time for the same patient.  
This report is not valid for any medico-legal purposes.  
Result of card test are limited by time of Reading the card.

257-A, Sheela Chaudhary Road, Taiwandi, KOTA-5 (Raj.)

Tel 0744-3562955, Mob.: 9414227325, 9610209797 | E-mail : rxkota@gmail.com

  
Dr. Preeti Pathak  
MD (Pathology)  
Reg. No. - 24703/15880

Dr. Preeti Pathak, MD. (Path.)  
Reg. 24703/15880

Signature of Pathologist



# GOOD HEALTH LAB

## RAMAKRISHNA HOSPITAL

(UNIT OF DR. L.K. BHARGAVA & SONS HUF)



PATIENT'S NAME: **ROHIT KUMAR**

AGE/SEX : 33 Years/Male

LAB NO. : 0350

DATE : 25/12/2022

REF. BY : Dr. YASH BHARGAVA

### BIO-CHEMISTRY

Test Name	Test Results	Normal Range
<b>Serum Bilirubin</b>		
Test Interval	Test Value	Unit
		Typical Reference
Total Bilirubin	0.70	mg/dL
Direct Bilirubin	0.10	mg/dL
Indirect Bilirubin	0.60	mg/dL
		0.0 - 1.0
		0.0 - 0.25
		0.2 - 1.0
<b>Serum Total Protein A/G Ratio</b>		
Total Proteins	7.40	g/dL
Albumin	4.30	g/dL
Globulin	3.10	g/dL
A/G Ratio	1.38:1	
		6.0-8.5
		3.4-5.0
		2.3-3.5
		1.0-2.3

Signature of Technician

**Conditions of Reporting :**

We use best of the kits from international Market & the quality control is done by putting up Fresh standard/Control with each running.  
 The reported result are for information and for interpretation of the Referring Doctor only  
 Results of tests may vary from laboratory to laboratory and also in some parameters time to time for the same patient.  
 This report is not valid for any medico-legal purposes.  
 Result of card test are limited by time of Reading the card.

257-A, Sheela Chaudhary Road, Talwandi, KOTA-5 (Raj.)

Tel 0744-3562955, Mob.: 9414227325, 9610209797 | E-mail : rxkota@gmail.com

*Dr. Preeti Pathak*  
 MD (Pathology)  
 Reg. No. - 24703/15880

Dr. Preeti Pathak, MD. (Path.)  
 Reg. 24703/15880

Signature of Pathologist



# GOOD HEALTH LAB RAMAKRISHNA HOSPITAL

(UNIT OF DR. L.K. BHARGAVA & SONS HUF)



PATIENT'S NAME: **ROHIT KUMAR**

AGE/SEX : 33 Years/Male

LAB NO. : 0350

DATE : 25/12/2022

REF. BY : Dr. YASH BHARGAVA

## CLINICAL PATHOLOGY

### Urine-Routine Examination

PHYSICAL & CHEMICAL		REFERENCE VALUE
Colour	: Pale Yellow	
Apperance	: Clear	Clear
Reaction (pH)	: 5.6	4.5 - 6.5
Sp. Gravity	: 1.016	1.000 - 1.035
Albumin	: Nil	Negative
Glucose	: Nil	Negative
<b>MICROSCOPIC</b>		
RBC	: Absent	1-2 /HPF
WBC	: Absent	1-2 /HPF
Epit. Cells	: Absent	1-2 /HPF
Crystals	: Nil	
Cast	: Nil	
Other	: Nil	

Signature of Technician

### Conditions of Reporting :

We use best of the kits from international Market & the quality control is done by putting up Fresh standard/Control with each running.  
The reported result are for information and for interpretation of the Referring Doctor only  
Results of tests may vary from laboratory to laboratory and also in some parameters time to time for the same patient.  
This report is not valid for any medico-legal purposes.  
Result of card test are limited by time of Reading the card.

257-A, Sheela Chaudhary Road, Talwandi, KOTA-5 (Raj.)

Tel 0744-3562955, Mob.: 9414227325, 9610209797 | E-mail : rxkota@gmail.com

  
**Dr. Preeti Pathak**  
MD (Pathology)

Reg. No. - 24703/15880

Dr. Preeti Pathak, MD. (Path.)

Reg. 24703/15880

Signature of Pathologist



# GOOD HEALTH LAB

## RAMAKRISHNA HOSPITAL

(UNIT OF DR. L.K. BHARGAVA & SONS HUP)



PATIENT'S NAME: **ROHIT KUMAR**

AGE/SEX : 33 Years/Male

LAB NO. : 0350

DATE : 25/12/2022

REF. BY : Dr. YASH BHARGAVA

### OTHER

#### Glycosylated Hb (HbA1C)

TEST	VALUE	REFERENCE VALUE
HBA1C	5.5 %	Excellent Control < 5.5% Good Control : 5.5 to 7.00% Fair Control : 7.00 to 8.00% Poor Control : > 8.0 %

NOTE :-

HbA1C is done on the spot with the latest Nycocard Reader 2, a test based on spectral reflectance. The assay used here is boronate affinity. Remember, the HbA1C is not the same as the glucose level. It is far superior to the blood glucose reading & it gives an average reading for the past 8-12 weeks.

### ORGAN PANEL

#### Lipid Profile

TEST	TEST VALUE	UNIT	NORMAL VALUE
Serum Cholesterol	183.0	mg/dL	130-200 mg%
Triglyceride	105.0	mg/dL	Up to 150 mg%
HDL Cholesterol	44.0	mg/dL	30-70 mg%
LDL Cholesterol	116.0	mg/dL	Up to 150 mg%
VLDL Cholesterol	23.0	mg/dL	Up to 80 mg %
Total Cholesterol/HDL Ratio	4.15		0.0-4.97
LDL/HDL Cholesterol Ratio	2.63		0.0-3.55

Signature of Technician

#### Conditions of Reporting :

We use best of the kits from international Market & the quality control is done by putting up Fresh standard/Control with each running. The reported result are for information and for interpretation of the Referring Doctor only. Results of tests may vary from laboratory to laboratory and also in some parameters time to time for the same patient. This report is not valid for any medico-legal purposes. Result of card test are limited by time of Reading the card.

*Dr. Preeti Pathak*  
MD (Pathology)  
Reg. No. - 24703/15880

Dr. Preeti Pathak, MD. (Path.)  
Reg. 24703/15880

Signature of Pathologist

257-A, Sheela Chaudhary Road, Talwandi, KOTA-5 (Raj.)

Tel 0744-3562955, Mob.: 9414227325, 9610209797 | E-mail : rxkota@gmail.com



# GOOD HEALTH LAB

## RAMAKRISHNA HOSPITAL

(UNIT OF DR. L.K. BHARGAVA & SONS HUP)



PATIENT'S NAME: **ROHIT KUMAR**

LAB NO. : 0350

REF. BY : Dr. YASH BHARGAVA

AGE/SEX : 33 Years/Male

DATE : 25/12/2022

### CHEMILUMINECENCE BY CENTAUR CP

TEST	OBSERVED VALUE	NORMAL RANGE
Tri Iodothyronine (T3)	1.22 ng/ml	0.60-1.81 ng/ml
Total Thyronine (T4)	6.1 ug/dl	3.20-12.6 ug/dl
Thyroid Stimulating Hormone (TSH)	3.86 uIU/ml	Adults: 0.5 - 5.50 uIU/ml 1- 30 days : 0.52 - 16.00 1mo - 5yrs: 0.46 - 8.10 6 - 18 yrs : 0.36 - 6.00

#### SUMMARY:

T3 & T4 : Primary malfunction of the thyroid gland may result in excessive (hyper) or below normal (hypo) release of

T3 & T4. Disease in any portion of the thyroid - pituitary-hypothalamus system may influence the levels of

T3 & T4.

T4 levels are sensitive and superior indicator of hypothyroidism.

T3 levels better define hyperthyroidism, is an excellent indicator of the ability of thyroid to respond to both stimulatory and suppressive tests.

TSH : Circulating TSH levels are important in evaluating thyroid function. TSH is used in the differential diagnosis

of primary (thyroid) from secondary (pituitary) and tertiary (hypothalamus) hypothyroidism. In primary

hypothyroidism, TSH levels are elevated, while in secondary and tertiary hypothyroidism, TSH levels are low.

In primary hyperthyroidism, T3 & T4 levels are elevated and low or undetectable TSH.

Signature of Technician

#### Conditions of Reporting :

We use best of the kits from international Market & the quality control is done by putting up Fresh standard/Control with each running. The reported result are for information and for interpretation of the Referring Doctor only

Results of tests may vary from laboratory to laboratory and also in some parameters time to time for the same patient.

This report is not valid for any medico-legal purposes.

Result of card test are limited by time of Reading the card.

257-A, Sheela Chaudhary Road, Talwandi, KOTA-5 (Raj.)

Tel 0744-3562955, Mob.: 9414227325, 9610209797 | E-mail : rxkota@gmail.com

  
Dr. Preeti Pathak  
MD (Pathology)  
Reg. No. - 24703/15880

Dr. Preeti Pathak, MD. (Path.)  
Reg. 24703/15880

Signature of Pathologist





# GOOD HEALTH LAB RAMAKRISHNA HOSPITAL

(UNIT OF DR. L.K. BHARGAVA & SONS HUF)



PATIENT'S NAME: **ROHIT KUMAR**

LAB NO. : **0350**

REF. BY : **Dr. YASH BHARGAVA**

AGE/SEX : **33 Years/Male**

DATE : **25/12/2022**

## RADIO-DIAGNOSIS

### X-RAY CHEST PA VIEW

1. Both the lung fields are clear. Bronchovascular markings are within normal limits.
2. Both the hilar shadows are of normal size and shape, density.
3. Heart shadows appears central, normal in size and shape.
4. Trachea is in midline.
5. Both the domes of diaphragm are clear and sharp.
6. Both the C.P. angles are clear.
7. Bony cage and soft tissue shadows are normal.

IMPRESSION : Normal chest radiograph.  
=====

*Jyoti*  
Dr. Jyoti Pathak  
M.B.B.S., D.M.D.

Signature of Technician

Conditions of Reporting :

We use best of the kits from international Market & the quality control is done by putting up Fresh standard/Control with each running.  
The reported result are for information and for interpretation of the Referring Doctor only  
Results of tests may vary from laboratory to laboratory and also in some parameters time to time for the same patient.  
This report is not valid for any medico-legal purposes.  
Result of card test are limited by time of Reading the card.

Dr. Preeti Pathak, MD. (Path.)  
Reg. 24703/15880

Signature of Pathologist

257-A, Sheela Chaudhary Road, Talwandi, KOTA-5 (Raj.)

Tel: 0744-3562955, Mob.: 9414227325, 9610209797 | E-mail : rxkota@gmail.com



# GOOD HEALTH LAB

## RAMAKRISHNA HOSPITAL

(UNIT OF DR. L.K. BHARGAVA & SONS HUP)



PATIENT'S NAME: **ROHIT KUMAR**

AGE/SEX : 33 Years/Male

LAB NO. : 0350

DATE : 25/12/2022

REF. BY : **Dr. YASH BHARGAVA**

### ULTRA SONOGRAPHY

#### SONOGRAPHY FOR WHOLE ABDOMEN

**LIVER:** Appear normal in size, Non-tender with smooth & regular contour. Parenchymal echopattern appears echogenic. The IHBR & hepatic vein radicals are not dilated. No evidence of focal echopoor / echorich lesion. Portal vein diameter is normal 10 mm. CBD diameter normal 03 mm.

**GALL BLADDER:** Gall bladder is physiologically distended & normal in size, shape & contour. Walls are smooth & regular with normal thickness. There is no evidence of cholelithiasis. The Murphy's sign is negative.

**PANCREAS:** Normal in size, shape, contour. There is no evidence of focal lesion. Pancreatic duct is not dilated. Pancreatic substance show homogeneous parenchymal echopattern. Paraortic lymph nodes & SMA appear normal.

**SPLEEN:** Normal in size & echopattern. Vessels seen in splenic hilum are not dilated.

**KIDNEYS:** Appear normal in size, shape, position, contour, cortical echogenicity & pelvicalyceal system. The corticomedullary demarkation is fair & ratio appears normal. There is no evidence of hydronephrosis, Nephrolithiasis.

Size right kidney 101 mm X 78 mm.

Size left kidney 103 mm X 79 mm.

Signature of Technician

#### Conditions of Reporting :

We use best of the kits from international Market & the quality control is done by putting up Fresh standard/Control with each running. The reported result are for information and for interpretation of the Referring Doctor only. Results of tests may vary from laboratory to laboratory and also in some parameters time to time for the same patient. This report is not valid for any medico-legal purposes. Result of card test are limited by time of Reading the card.

Dr. Preeti Pathak, MD. (Path.)  
Reg. 24703/15880

Signature of Pathologist

257-A, Sheela Chaudhary Road, Talwandi, KOTA-5 (Raj.)

Tel 0744-3562955, Mob.: 9414227325, 9610209797 | E-mail : rxkota@gmail.com



# GOOD HEALTH LAB RAMAKRISHNA HOSPITAL

(UNIT OF DR. L.K. BHARGAVA & SONS HR/H)



PATIENT'S NAME: **ROHIT KUMAR**

AGE/SEX : 33 Years/Male

LAB NO. : 0350

DATE : 25/12/2022

REF. BY : Dr. YASH BHARGAVA

**URI. BLADDER:** Bladder walls are smooth & normal in thickness. There is No evidence of mass / stone in the lumen. Bladder capacity appears normal & postvoid Residual volume not significant.

**PROSTATE:** Normal in shape, contour & parenchymal echogenicity. Its capsule is intact and there is no evidence of focal lesion. Size 23 X 26 X 23 mm. Volume 11 gms.

**SPECIFIC:** No evidence of retroperitoneal mass/free fluid in peritoneal cavity.

**IMPRESSION:** Ultrasonographic findings are s/o of fatty liver

*M. P. Pathak*  
डॉ. प्रीति पाठक  
लाला जी रोड, टालवन्दी  
राजस्थान 324001  
701 4 0-22544

Signature of Technician

### Conditions of Reporting :

We use best of the kits from international Market & the quality control is done by putting up Fresh standard/Control with each running.  
The reported result are for information and for interpretation of the Referring Doctor only  
Results of tests may vary from laboratory to laboratory and also in some parameters time to time for the same patient.  
This report is not valid for any medico-legal purposes.  
Result of card test are limited by time of Reading the card.

Dr. Preeti Pathak, MD. (Path.)  
Reg. 24703/15880

Signature of Pathologist

257-A, Sheela Chaudhary Road, Talwandi, KOTA-5 (Raj.)

Te| 0744-3562955, Mob.: 9414227325, 9610209797 | E-mail : rxkota@gmail.com



GOOD HEALTH LAB

RAMA KRISHNA HOSPITAL KOTA

Patient Information

ID# 000750

Name HOBITT

MR

DOB

EMR#

Time/Date: 10:08:01 25/11/22

ECG Settings

Print ng Mode: AUTO 3

Gain: 10 mV/mV

Speed: 25mm/Sec

Filter: 0.5-35Hz

Notch: ON

Heaven lead: II

KALIBRENS P1935-A1V3 Ver 1.3M

APPROX CE

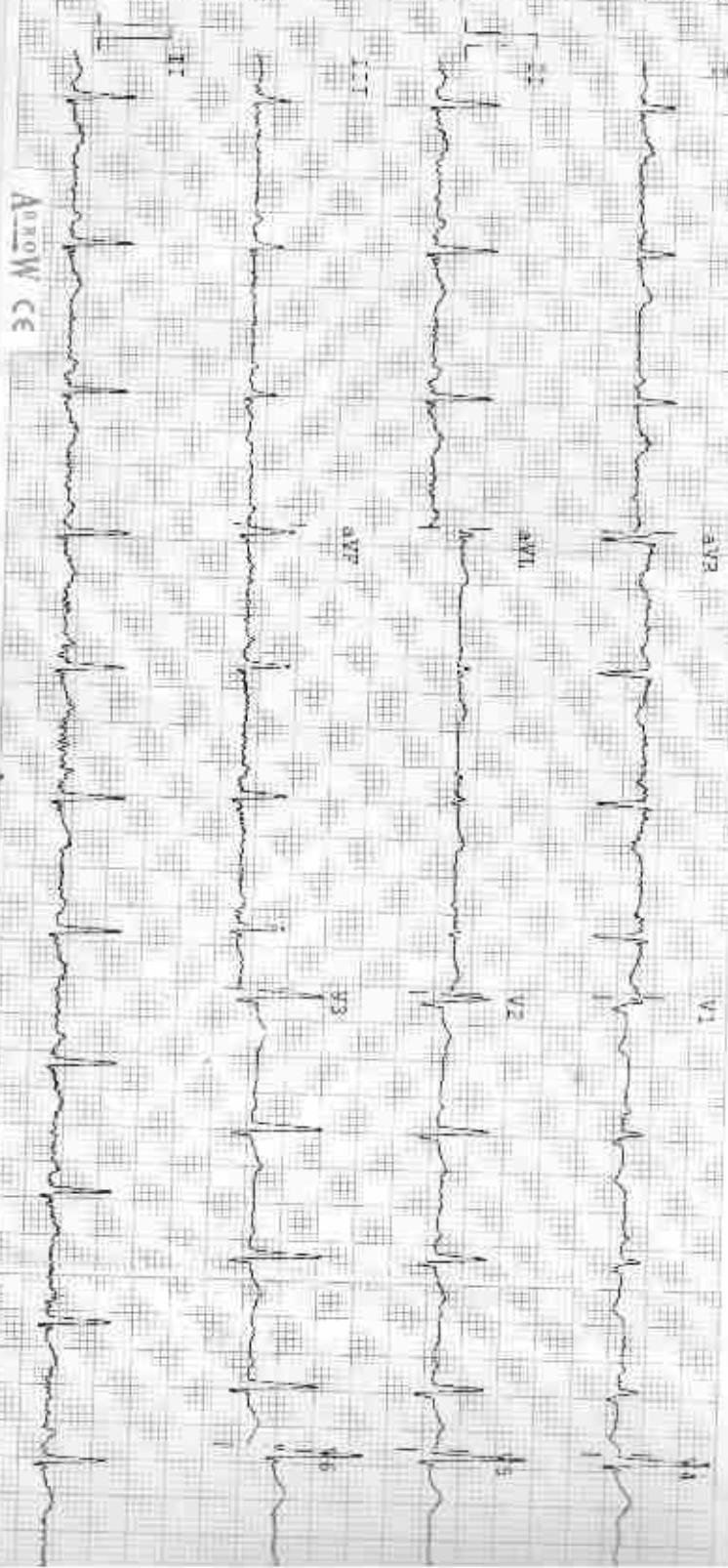

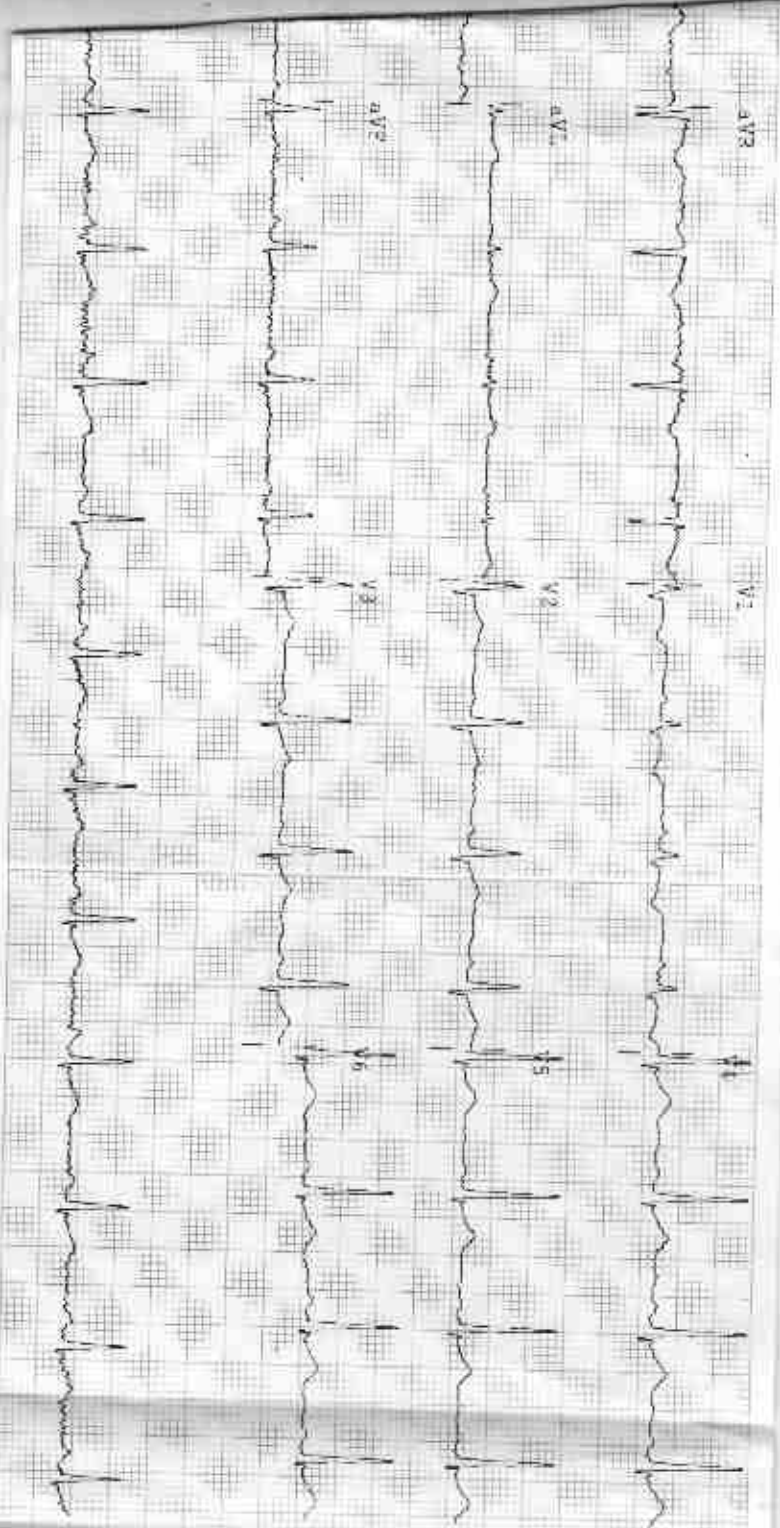

**Observations**

HR 82 bpm  
 P-R 164 ms  
 QRS 114 ms  
 QT/QTc 39/39 ms  
 R-Axis 47°  
 T-Axis 49°

**Indications :-**

- IP Normal
- Junctional Rhythms
- Normal Electric Heart Axis

**Remarks :-**

नाम  
 रोग  
 दिनांक

*Dr. M. S. Singh* 11/22544

R

L



ROHIT

DR. YASH M 2574 12/25/2022 CHEST.FRN P->A

RAMA KRISHNA HOSPITAL, 257. A, SHEELA CHAUDRY ROAD, TALWANDI, KOTA (RAJ.)



212284 / ROHIT KUMAR SHARMA / 32 Yrs / M / 181 Cms / 94 Kg Date: 25-Dec-2022 ReId By : DR MONIKA Examined By :

Stage	Time	Duration	Speed(mph)	Elevation	NETs	Rate	% THR	BP	RPP	PVC	Comments
Supine	00:14	0:14	00.0	00.0	01.0	112	60%	124/82	138	00	
Standing	00:49	0:35	00.0	00.0	01.0	111	59%	124/82	137	00	
HV	01:23	0:34	00.0	00.0	01.0	111	59%	124/82	137	00	
Warm Up	02:25	1:02	00.0	00.0	01.0	111	59%	124/82	137	00	
ExStart	02:46	0:21	01.0	00.0	01.0	111	59%	124/82	137	00	
BRUCE Stage 1	05:46	3:00	01.7	10.0	04.7	150	80%	130/88	195	00	
BRUCE Stage 2	08:46	3:00	02.5	12.0	07.1	176	94%	140/88	246	00	
PeakEx	08:51	0:05	01.1	00.0	07.2	176	95%	140/88	250	00	
Recovery	09:51	1:00	01.1	00.0	01.2	160	85%	146/92	233	00	
Recovery	10:51	2:00	00.0	00.0	01.0	131	70%	140/90	183	00	
Recovery	11:51	3:00	00.0	00.0	01.0	124	66%	138/89	171	00	
Recovery	12:51	4:00	00.0	00.0	01.0	121	64%	136/88	164	00	
Recovery	13:51	5:00	00.0	00.0	01.0	118	63%	136/88	160	00	
Recovery	13:59	5:08	00.0	00.0	01.0	118	63%	136/88	160	00	

**FINDINGS :**

Exercise Time : 06:05  
 Max HR Attained : 179 bpm 95% of Target 188  
 Max BP Attained : 146/92  
 Max Workload Attained : 7.2 Fair response to induced stress

Test End Reasons : Test Complete, Heart Rate Achieved, Feeling Uncomfortable

**REPORT :**

DR YASH BHARGAVA  
 25/12/2022  
 11:30 AM  
 11/12/2022  
 11:30 AM

Doctor : DR YASH BHARGAVA





Date: 26-Dec-2022 12:07:52 PM METS: 1.07 312 bpm 80% of THR BP: 124/82 mmHg Combined Meds/ B/C On/ Noisy On/ HF D.DS: H/L/F: 3/0 Hz  
4X 80 ms Post V

EX Time: 00:00 0.0 mph 0.0%  
25 min/Sec: 1.0 C/min/V

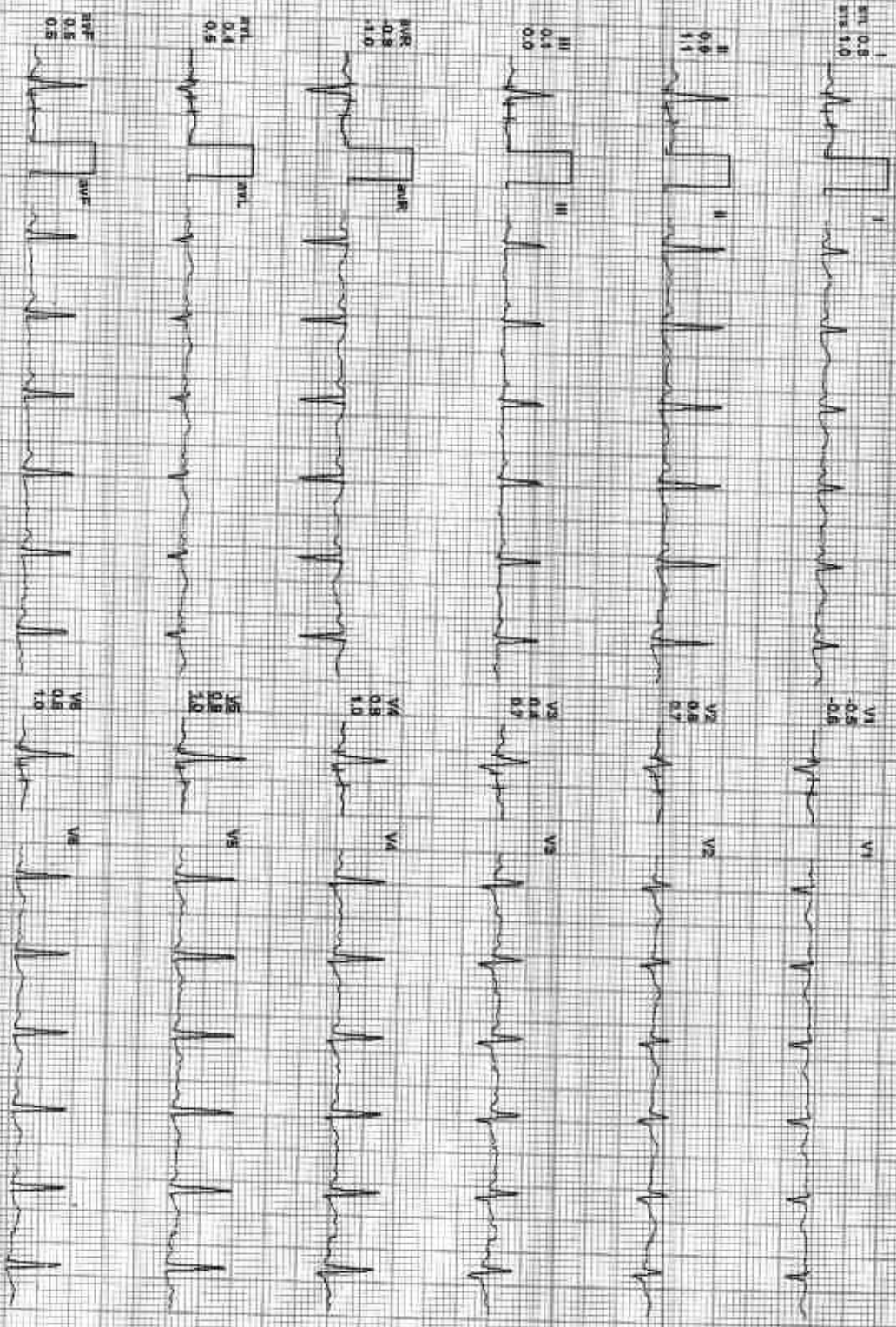

REMARKS:  
I II III aVR aVL aVF V1 V2 V3 V4 V5 V6



Date: 25-Dec-2023 12:07:52 PM METS: 1.00/113 bpm 59% of THR BP: 124/82 mmHg Combined Medians: BLC: 0.9 Neut: 0.9 Hb: 0.05 Hct: 35 Hz  
4X 80 ms Post U

EXTime: 00:00 0.0 mph 0.0%  
25 mm/Sec 1.0 Cm/mV

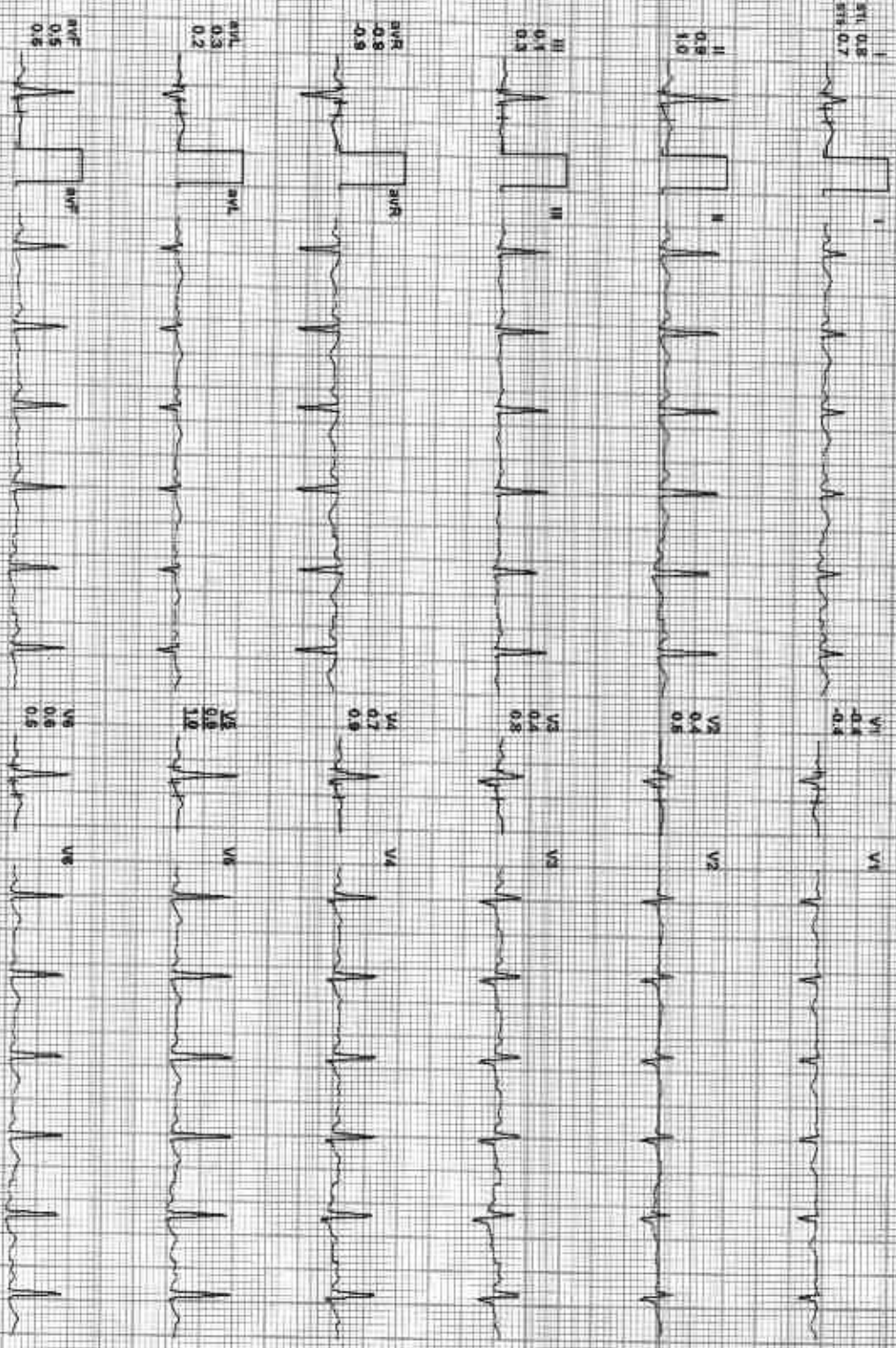

REMARKS:  
I II III aVR aVL aVF V1 V2 V3 V4 V5 V6



212284 / ROHIT KUMAR SHARMA / 32 Yrs / M / 181 Cms / 94 Kg / HR 111

Date: 25-Dec-2022 12:07:52 PM METS: 1.0/111 bpm 59% of THR BP: 124/82 mmHg Combined Mediana-BLC QW-Holth QW-HF-D.05-Hz/E-35 Hz

4X 80 ms Post U

EXTime: 00:00 0.0 mph, 0.0%  
35 min/Sec: 1.0 Creativ

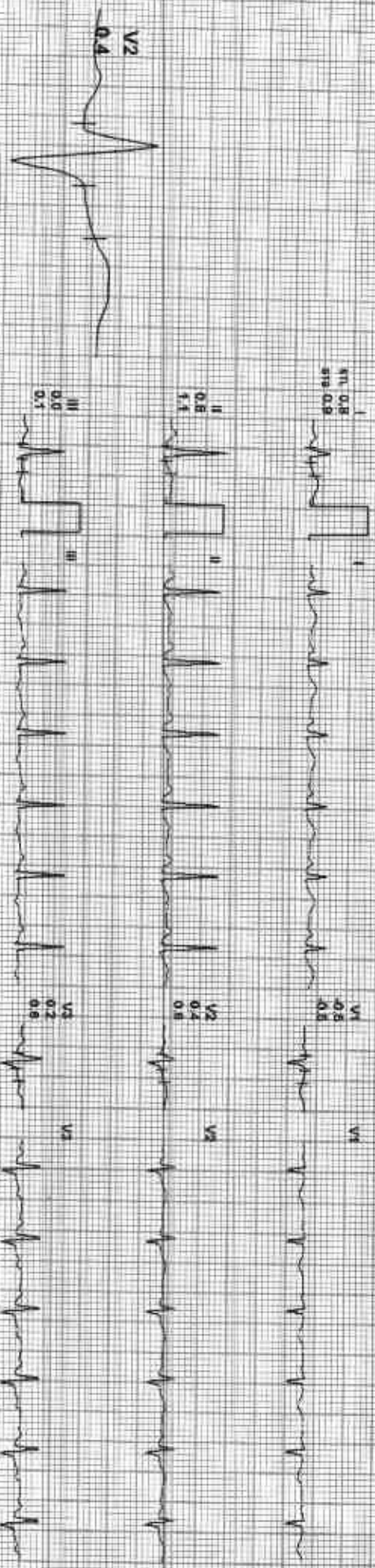

REMARKS:

II aVR aVF V2 V4 V6



Date: 25-Dec-2023 12:07:52 PM METS: 1.0/111 bpm 95% of THR S/P: 124/82 mmHg Combined Medians: B.L.C OR NUSOH DM / HF 0.05 H<sub>2</sub>O/F 3S HR

EX Time: 00:00 0.0 MPK 0.0%  
25 mm/Sec 1.0 Cm/mV

AX 80ms Post J

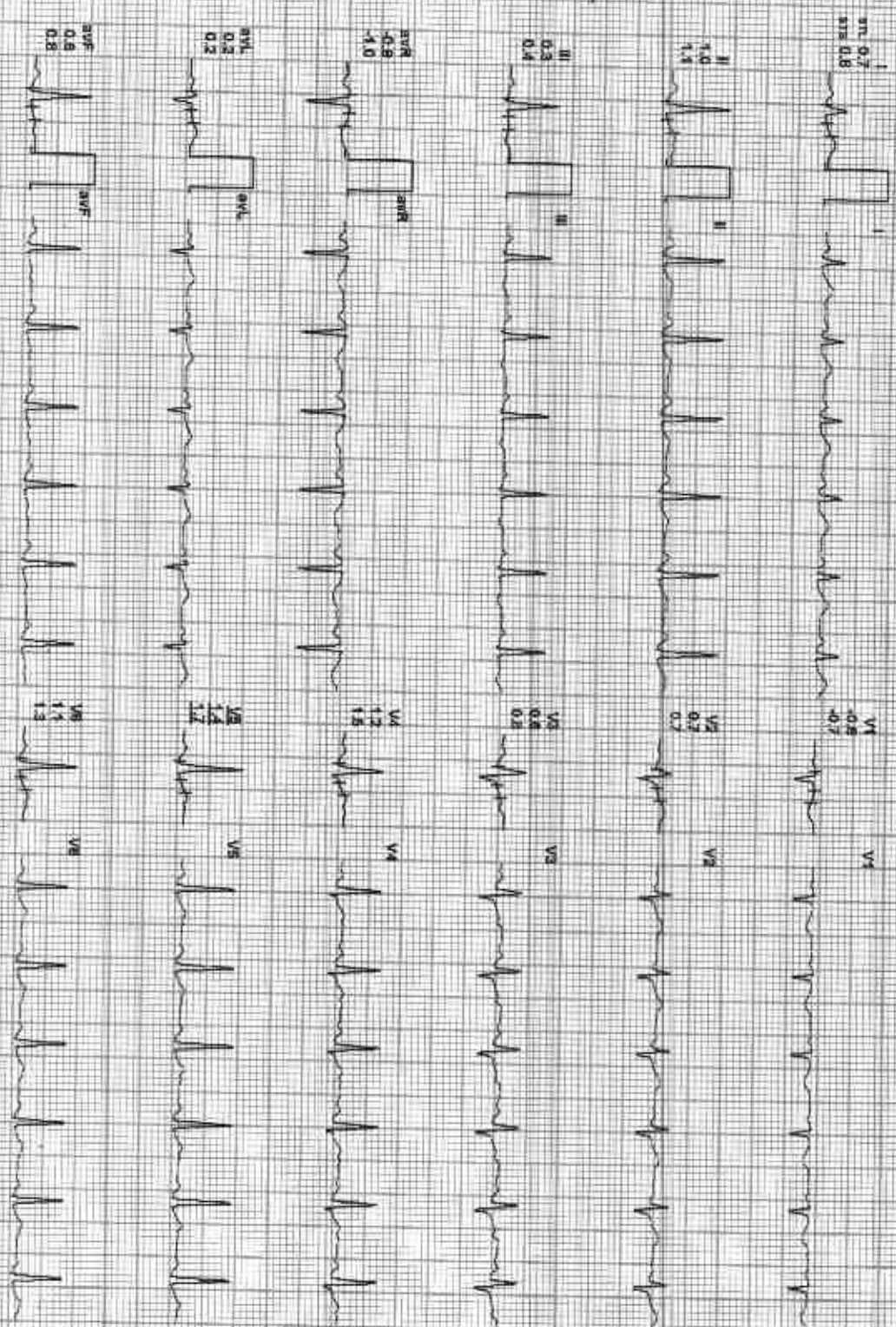

REMARKS: I II III aVR aVF V1 V2 V3 V4 V5 V6



Date: 25-Dec-2022 12:07:52 PM  
4X 60 ms Post J

MEETS: 1.0/114 BEAT 59% of THR BP: 124/82 mmHg  
Cardiores Mediana/BLC On Notch On/HR: 0.05 Hz LP 35 Hz

ExTime: 00:00 1.0 mHz 0.0%  
25 mmSec 1.0 CM/mV

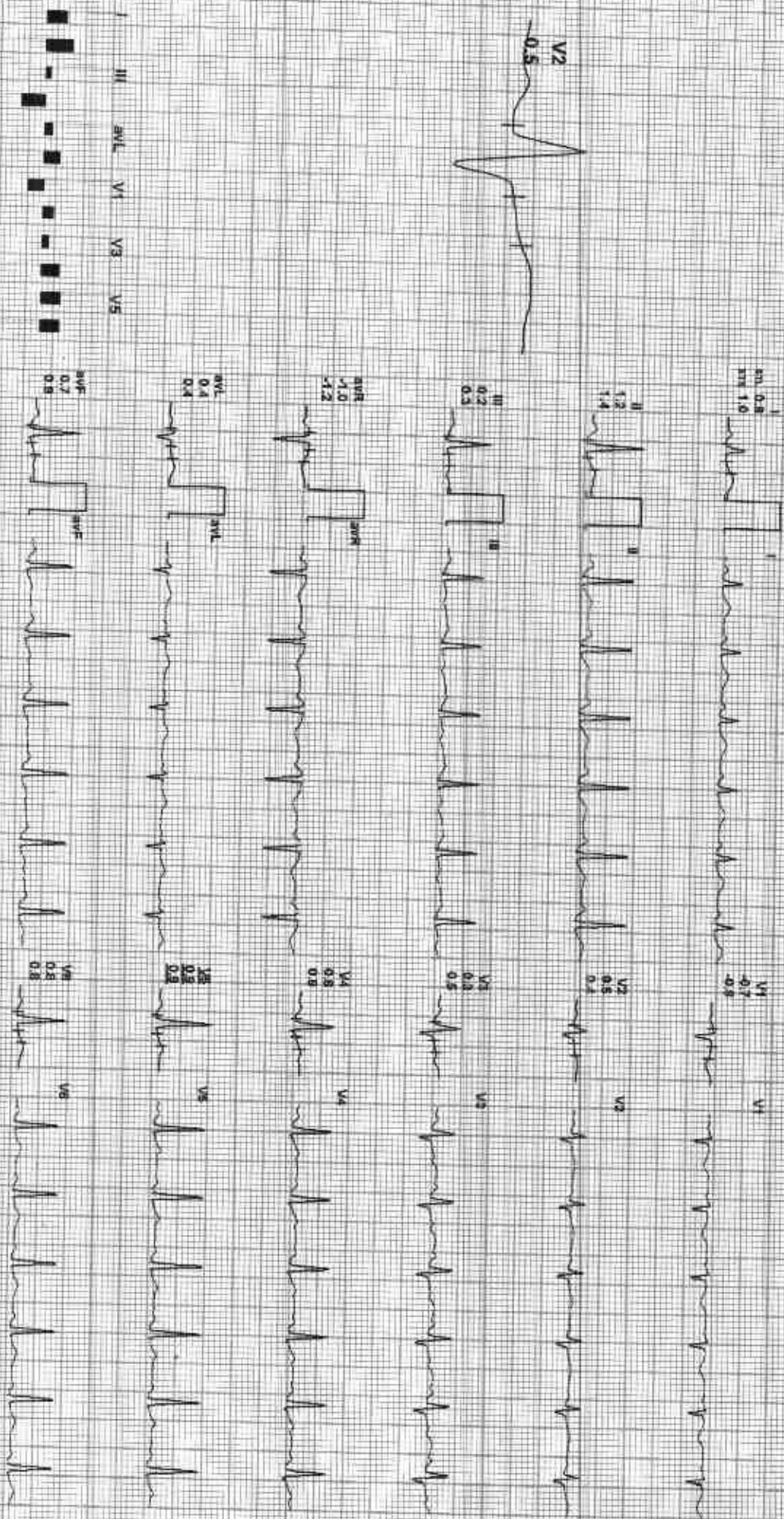

REMARKS:  
II aVR aVL V1 V2 V3 V4 V5 V6



212284 / ROHIT KUMAR SHARMA / 32 Yrs / M / 181 Cms / 94 Kg / HR 150

Date: 25-Dec-2021 12:07:52 PM METS: 4.71 150 bpm 80% of THR BP: 130/88 mmHg Combined Medians/BLG On/Noth On/HE 0.05 Hz/LF 58 Hz

AX 60 ms Post-J

EXTime: 03:00 1.7 rpb, 10.0%  
28 min/Sec 1.0 Cm/IV

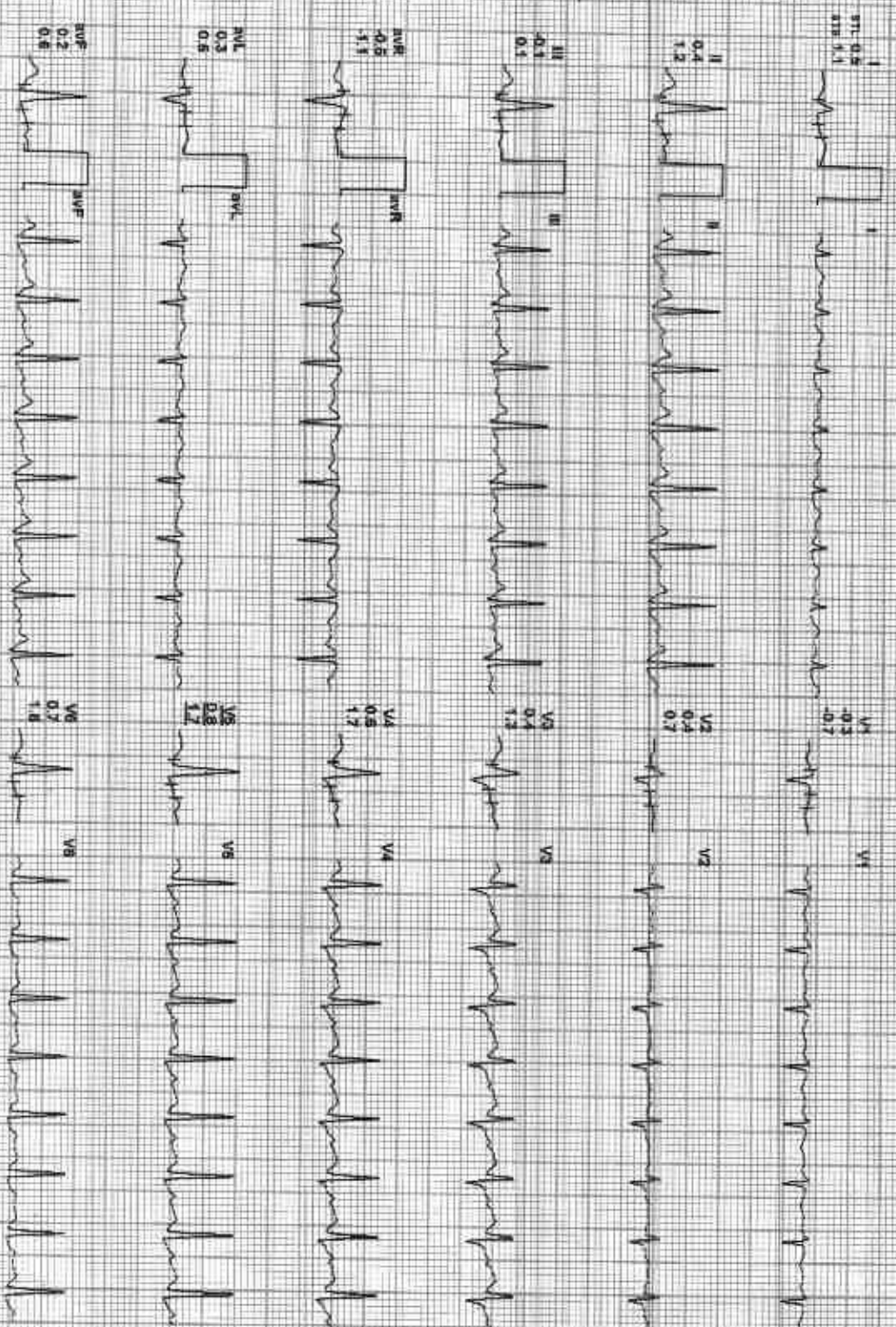

REMARKS:  
I aVR aVL V1 V3 V5  
II aVF aVF V2 V4 V6



Date: 25-Dec-2022 12:07:52 PM METS: 7.41 176 bpm 94% of THR BP: 140/88 mmHg Combined Meds: SLG-Div Mouth Div HF 0.05 HzLF 35 Hz  
4X 60 r/s Post-J

ExTime: 06:00 2.5 mph 12.0%  
28 mm/Sec 1.0 Cal/ml

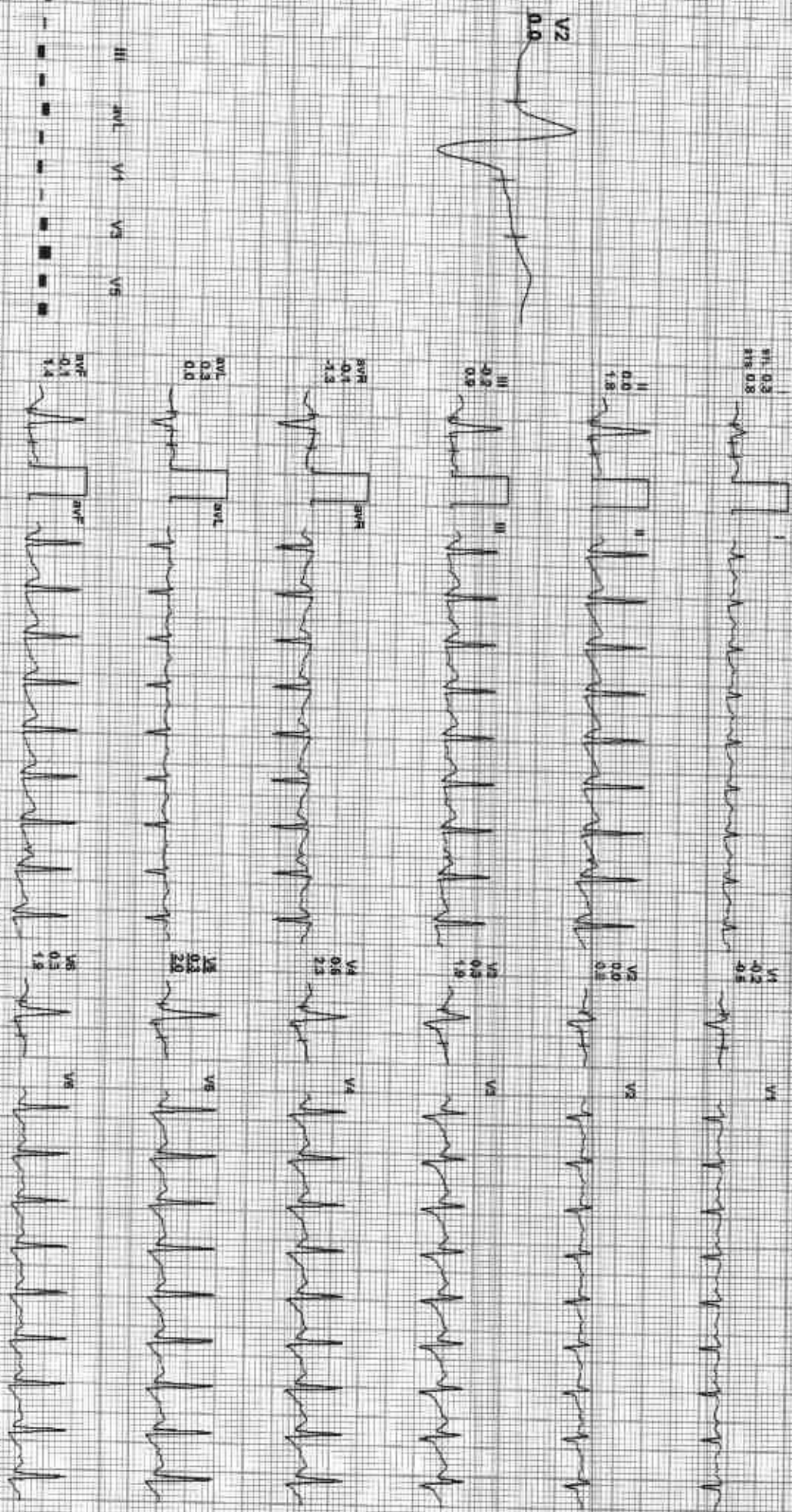

REMARKS: II AVR AVF V2 V4 V6



Date: 26-Dec-2022 12:07:52 PM  
 AX 90 MS PAPER J  
 MEETS: 7.2/179 BPM 95% of THR  
 BP: 140/88 mmHg  
 Combined Medicine/BLQ On/HR 0.05 Hz/LF 35 Hz

Estimate: 06-06 1.1 ng/ml, 0.09%  
 25 mm/sec 1.0 cm/mV

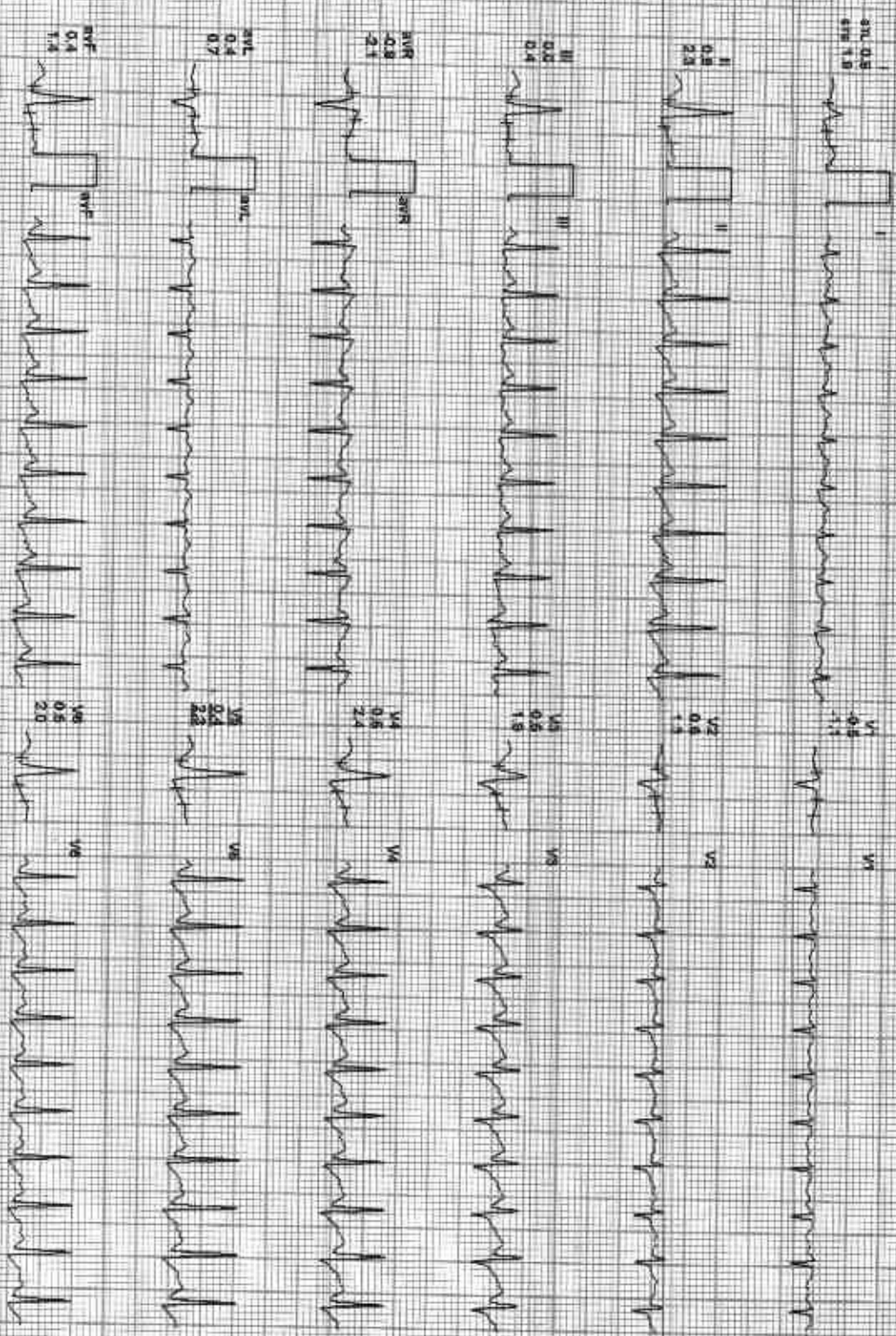
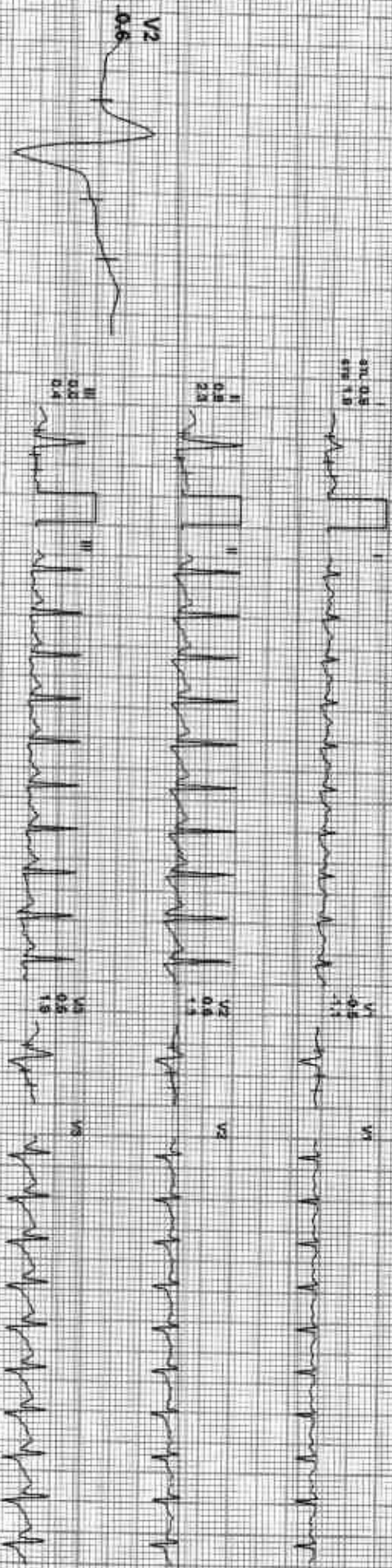

REMARKS:  
 I II III aVR aVL aVF V1 V2 V3 V4 V5 V6





Date: 25-Dec-2022 12:07:52 PM METS: 1321 160 bpm 85% of THR BP: 148/82 mmHg Combined Modals: BLD Chl/Notch chl/ HF 0.05 42LP 36 42  
 4X 60 ms PostA

EXTIVE: 06:05 11 right 0.05%  
 25 mm/sec 10 mm/mV

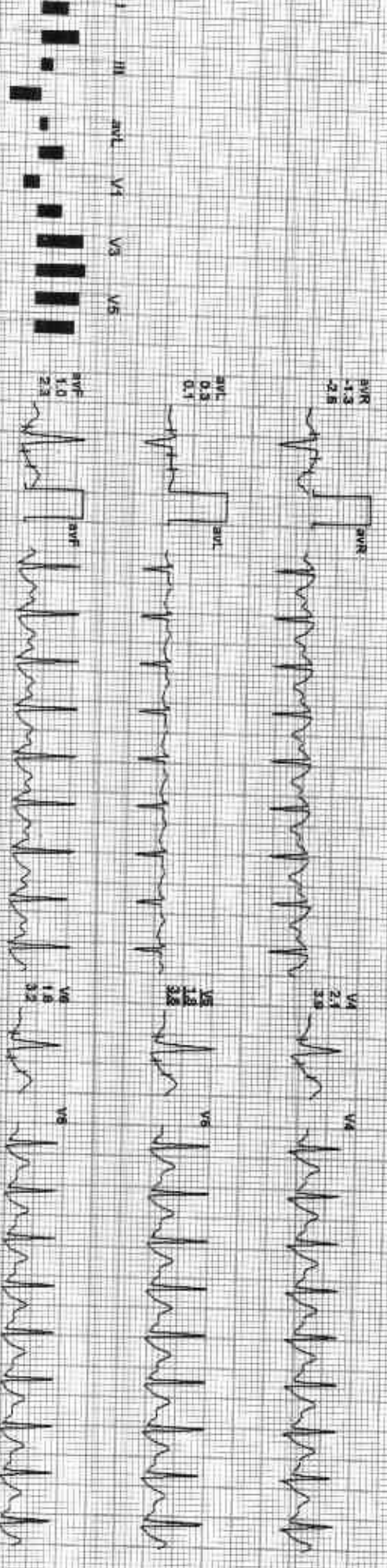
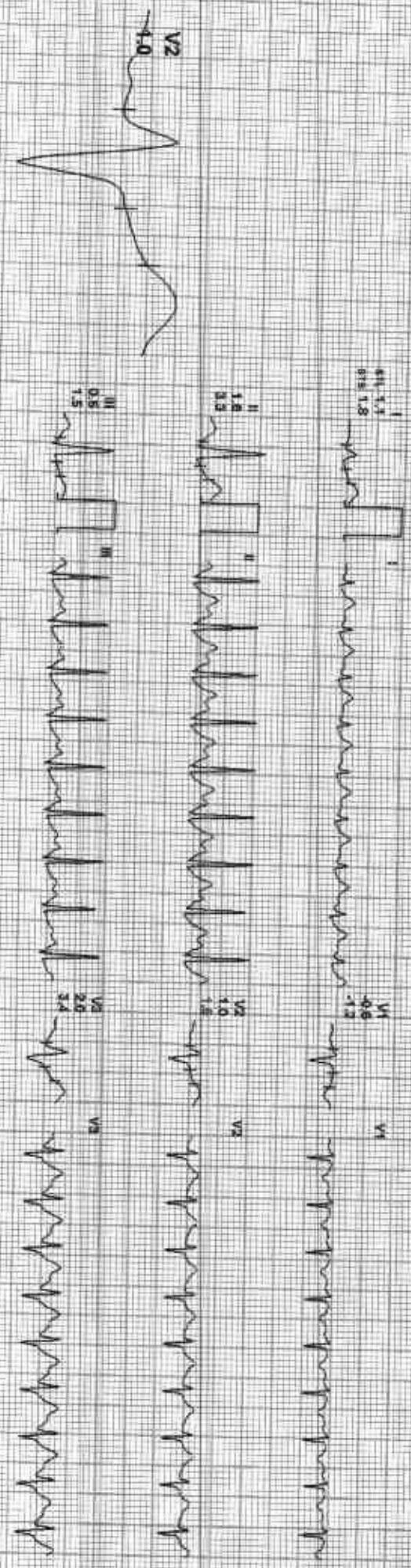

REMARKS:



Date: 25-Dec-2021 12:07:52 PM METS: 1.0/131 bpm 70% of THR RPP: 140/90 mmHg Combined Medians: BLC Oml / Nofet Oml / HF: 0.05 Hz/1.3 Hz  
4X 80 ms Pacu

EXTime: 06:08 0.0 mph 0.0%  
25 mm/Sec: 1.0 Cal/cmV



REMARKS:  
I II III aVR aVL aVF V1 V2 V3 V4 V5 V6

212284 / ROHIT KUMAR SHARMA / 32 Yrs / M / 181 Cms / 94 Kg / HR : 124



Date: 25-Dec-2023 12:07:52 PM WETS: 1.07 124 bpm 85% of THR BP: 138/88 mmHg Combined Medians: B/L/C On/Noch On/Off 0.05 Hz/AF 35 Hz  
4X 80 ms Paper J

EstTime: 06:05 0.0 mph 0.0%  
25 mm/Sec 1.0 cm/mV

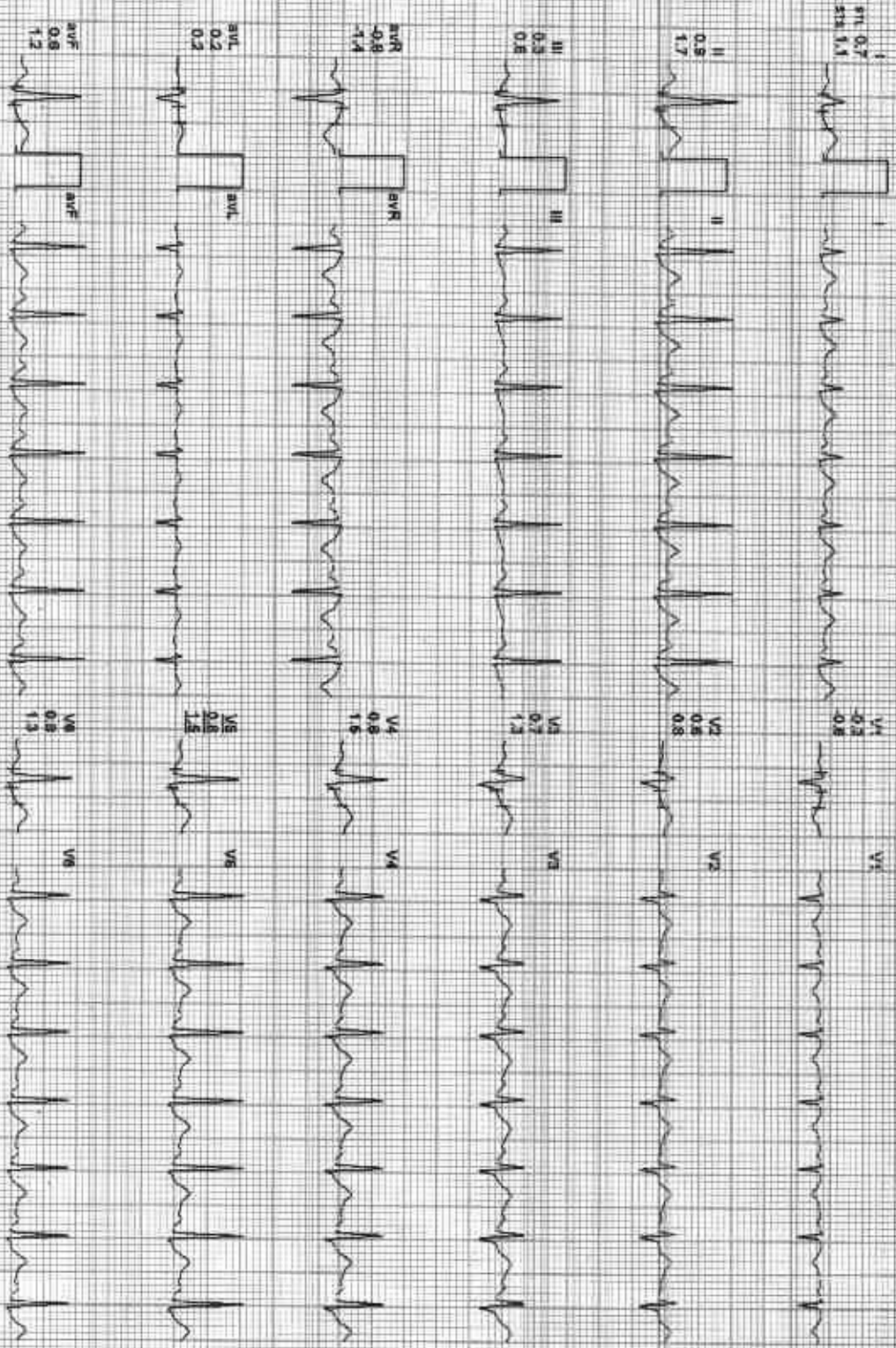

I II III aVR aVL aVF V1 V2 V3 V4 V5 V6  
REMARKS:



Date: 25-Dec-2022 12:07:52 PM METR- 1-0-12X bpm 64% o2HRP BP: 136/88 mmHg Combined Medians/ B/C On/ Noth On/ HF D.05 Hz/F 35 Hz  
4X 80 ms Post 1

E:Time: 06:05 0.0 mph, 0.0%  
29 mm/Sec 1.0 Cm/div

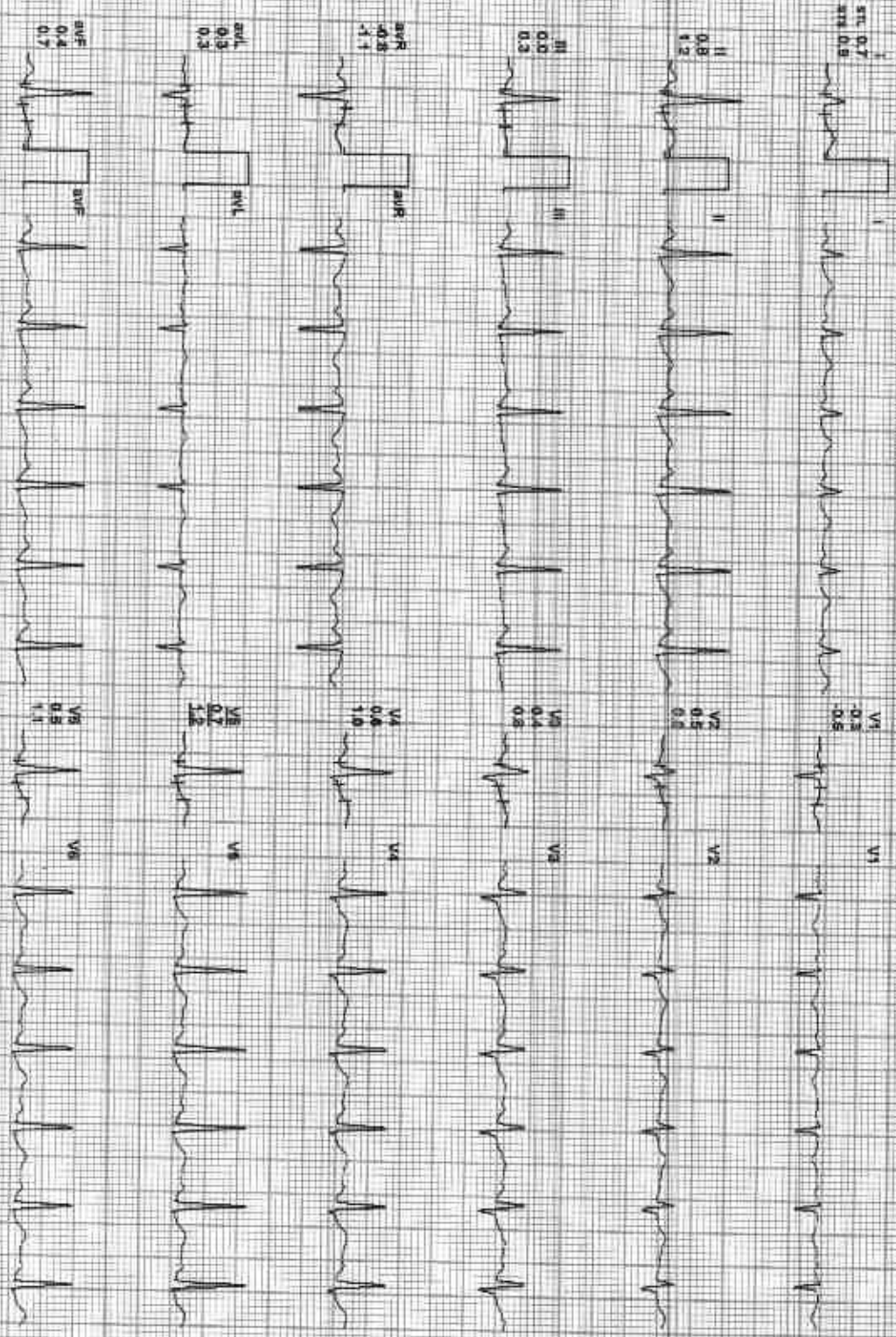

REMARKS:

212284 / ROHIT KUMAR SHARMA / 32 Yrs / M / 181 Cms / 94 Kg / HR : 118

Date: 26-Dec-2022 12:07:52 PM METS: 1.07/118 bpm/ 63% of THR BP: 136/88 mmHg Combined Medicines/ BLOC On/ Natch On/ HF 0.005 mg/LF 35 mg  
4X 80 mg/ Pate U

EXTime: 06:05 0.0 mph, 0.0%  
25 min/Sec. 1.00 min/mv

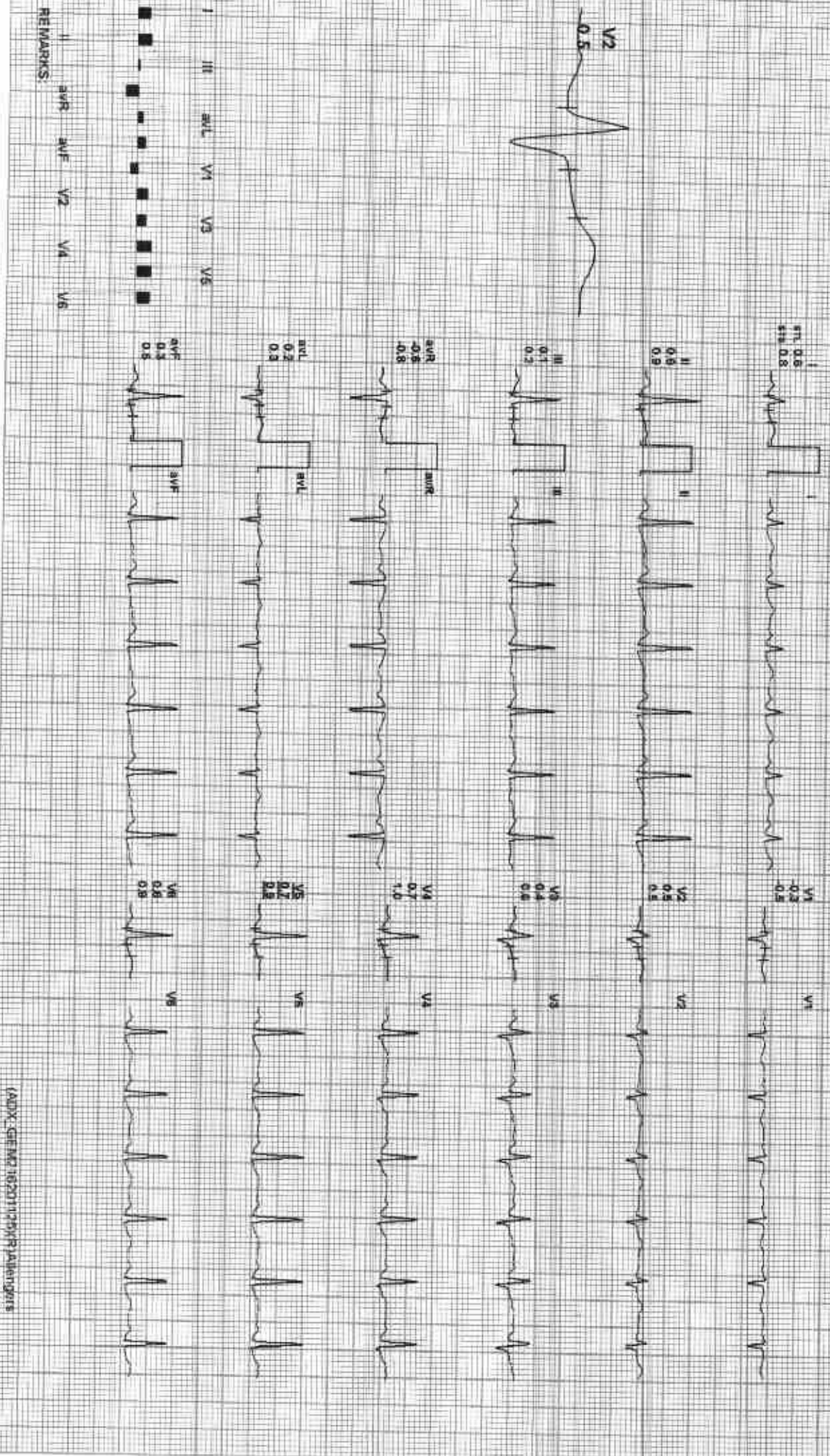

REMARKS:

212284 / ROHIT KUMAR SHARMA / 32 Yrs / M / 181 Cms / 94 Kg / HR : 118



Date: 25-Dec-2022 12:07:52 PM METRS: 130/118 bpm 63% of TMR BP: 136/88 mmHg Combined Modifiers: BLO On/ Notch On/ HE 0.05 HE/LF 35 Hz  
4X 80 ms PostU

ExTime: 06:05 0.0 mph 0.0%  
25 mmSec 1.0 cm/mV

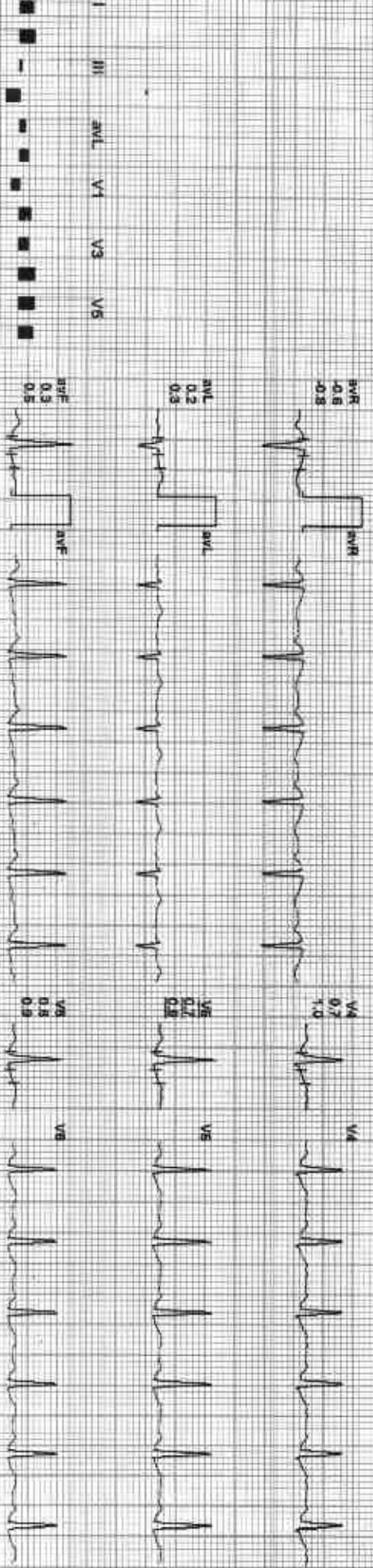
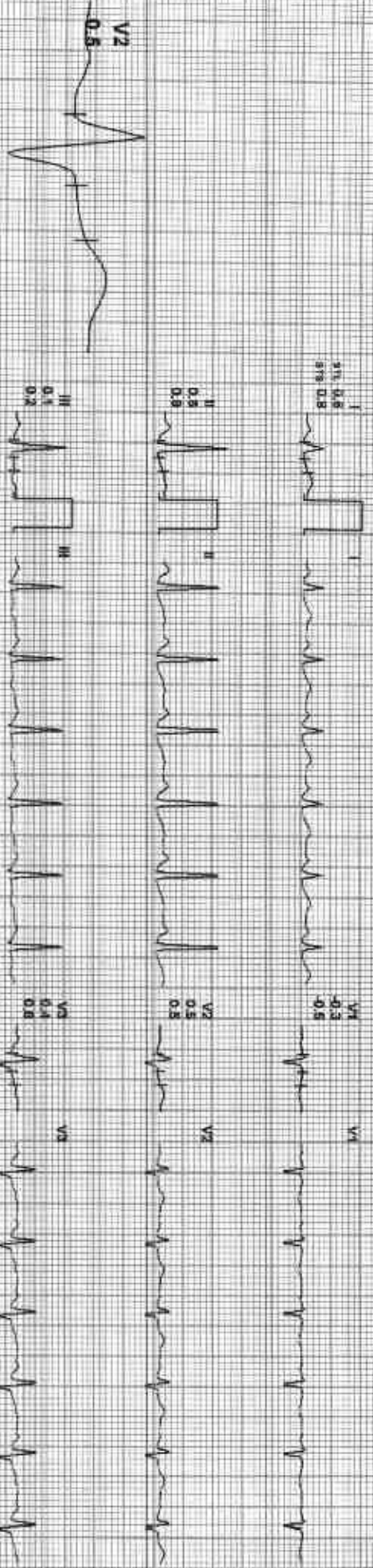

REMARKS:

ADX\_CSEM2162011254R\_Patientngers



212284 / ROHIT KUMAR SHARMA / 32 Yrs / M / 181 Cms / 94 Kg / HR 80

Date: 25-Dec-2022 12:07:52 PM I II III aVR aVL aVF V1 V2 V3 V4 V5 V6

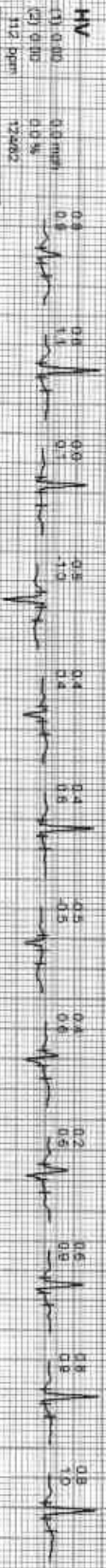
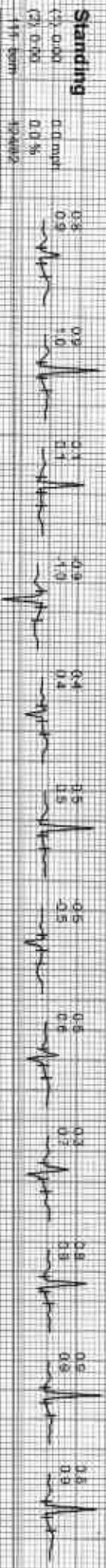
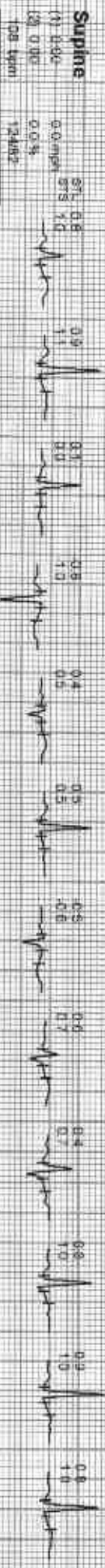



Date: 25-Dec-2022 12:07:52 PM I II III AVR AVL AVF V1 V2 V3 V4 V5 V6

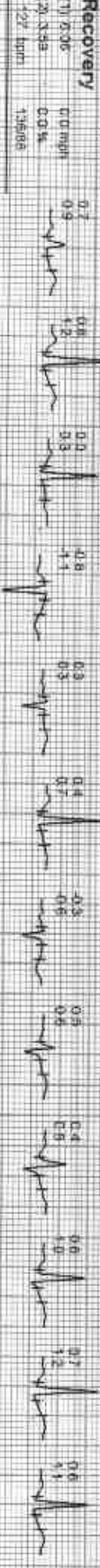



**GOOD HEALTH LAB**

Average

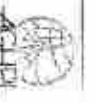

212284 / ROHIT KUMAR SHARMA / 32 Yrs / M / 181 Cms / 94 Kg / HR : 80

Date: 25-Dec-2022 12:07:52 PM I II III aVR aVL aVF V1 V2 V3 V4 V5 V6

