

LETTER OF APPROVAL / RECOMMENDATION

To,

The Coordinator,
Mediwheel (Arcofemi Healthcare Limited)
Helpline number: 011- 41195959

Dear Sir / Madam,

Sub: Annual Health Checkup for the employees of Bank of Baroda

This is to inform you that the following employee wishes to avail the facility of Cashless Annual Health Checkup provided by you in terms of our agreement.

PARTICULARS	EMPLOYEE DETAILS
NAME	MR. PATEL ALOK KUMAR
EC NO.	101866
DESIGNATION	SAMANVAY CELL
PLACE OF WORK	GANDHINAGAR,GIFT CITY,NATIONAL
BIRTHDATE	13-01-1989
PROPOSED DATE OF HEALTH CHECKUP	12-11-2022
BOOKING REFERENCE NO.	22D101866100029396E

This letter of approval / recommendation is valid if submitted along with copy of the Bank of Baroda employee id card. This approval is valid from **07-11-2022** till **31-03-2023** The list of medical tests to be conducted is provided in the annexure to this letter. Please note that the said health checkup is a **cashless facility** as per our tie up arrangement. We request you to attend to the health checkup requirement of our employee and accord your top priority and best resources in this regard. The EC Number and the booking reference number as given in the above table shall be mentioned in the invoice, invariably.

We solicit your co-operation in this regard.

Yours faithfully,

Sd/-

Chief General Manager
HRM Department
Bank of Baroda

(Note: This is a computer generated letter. No Signature required. For any clarification, please contact Mediwheel (Arcofemi Healthcare Limited))

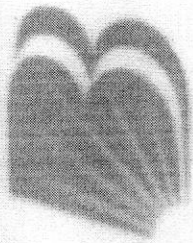

बैंक ऑफ़ बड़ोदा
Bank of Baroda

नाम

आलोक कुमार पटेल

Name

ALOK KUMAR PATEL

कार्ड नंबर

E.C. No. 101866



AK

जारीकर्ता अधिकारी

Issuing Authority

Alok K. Patel

आलोक कुमार पटेल

Signature of Holder



भारत सरकार

GOVERNMENT OF INDIA

आलोक कुमार पटेल

Alok Kumar Patel

जन्म तिथि/ DOB: 13/01/1989

पुरुष / MALE

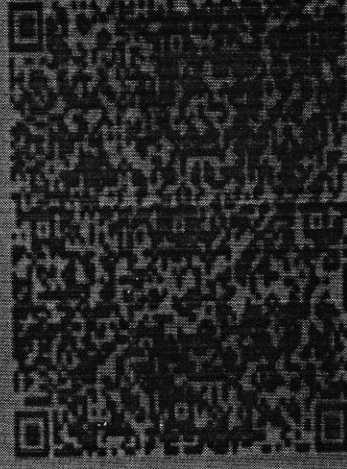

3506 7051 0266

मेरा आधार, मेरी पहचान



भारतीय विशिष्ट पहचान प्राधिकरण
UNIQUE IDENTIFICATION AUTHORITY OF INDIA

पता:

Address:

आत्मज: अनिल कुमार पटेल,
वॉर्ड न-07, हिलालपुर,
हलालपुर मदारपुर, वैशाली,
बिहार - 844502

S/O: Anil Kumar Patel, Ward No-
07, Hillalpur, Halalpur Madarpur,
Vaishali,
Bihar - 844502

3506 7051 0266

MERA AADHAAR, MERI PEHACHAN

DR. PRAKASH D MAKWANA
 M.D.
 REG.NO.G-29078
 MO.NO-9722116164

UHID:		Date: 12/11/22	Time:
Patient Name: <i>AKSHAY</i>		Height: 170	-
Age /Sex:	LMP:	Weight: 70	-
History:		History:	
C/C/O:		<i>1/10-17/11 01</i> <i>9 months</i> <i>complete course</i>	
Allergy History:		Addiction:	
Nutritional Screening: Well-Nourished / Malnourished / Obese			
Vitals & Examination:			
Temperature:			
Pulse: 84.			
BP: 120/80			
SPO2: 97			
Provisional Diagnosis:			

LABORATORY REPORT



Name : ALOK KUMAR PATEL	Sex/Age : Male / 33 Years	Case ID : 21102200424
Ref.By : HOSPITAL	Dis. At :	Pt. ID : 2396106
Bill. Loc. : Aashka hospital		Pt. Loc :
Reg Date and Time : 12-Nov-2022 09:26	Sample Type :	Mobile No :
Sample Date and Time : 12-Nov-2022 09:26	Sample Coll. By :	Ref Id1 : OSP29112
Report Date and Time :	Acc. Remarks : Normal	Ref Id2 : O22236524

Abnormal Result(s) Summary

Test Name	Result Value	Unit	Reference Range
Blood Glucose Fasting & Postprandial			
Plasma Glucose - F	102.67	mg/dL	70.0 - 100
Lipid Profile			
HDL Cholesterol	38.48	mg/dL	48 - 77
Chol/HDL	5.06		0 - 4.1
LDL Cholesterol	123.96	mg/dL	65 - 100
Uric Acid	7.31	mg/dL	3.5 - 7.2

Abnormal Result(s) Summary End

Note:(LL-VeryLow,L-Low,H-High,HH-VeryHigh ,A-Abnormal)

Page 1 of 14

Printed On : 12-Nov-2022 15:31



Neuberg Supratech Reference Laboratories Private Limited

"KEDAR" Opposite Krupa Petrol Pump, Near Parimal Garden, Ahmedabad - 380006

Phone : 079-40408181 / 61618181 | Email : contact@supratechlabs.com | Website : www.neubergsupratech.com



LABORATORY REPORT



Name : ALOK KUMAR PATEL	Sex/Age : Male / 33 Years	Case ID : 21102200424
Ref.By : HOSPITAL	Dis. At :	Pt. ID : 2396106
Bill. Loc. : Aashka hospital		Pt. Loc :
Reg Date and Time : 12-Nov-2022 09:26	Sample Type : Whole Blood EDTA	Mobile No :
Sample Date and Time : 12-Nov-2022 09:26	Sample Coll. By :	Ref Id1 : OSP29112
Report Date and Time : 12-Nov-2022 10:16	Acc. Remarks : Normal	Ref Id2 : O22236524

TEST	RESULTS	UNIT	BIOLOGICAL REF. INTERVAL	REMARKS
------	---------	------	--------------------------	---------

HAEMOGRAM REPORT

HB AND INDICES

Haemoglobin (Colorimetric)	14.0	G%	13.00 - 17.00
RBC (Electrical Impedance)	4.74	millions/cumm	4.50 - 5.50
PCV(Calc)	42.57	%	40.00 - 50.00
MCV (RBC histogram)	89.8	fL	83.00 - 101.00
MCH (Calc)	29.5	pg	27.00 - 32.00
MCHC (Calc)	32.9	gm/dL	31.50 - 34.50
RDW (RBC histogram)	13.60	%	11.00 - 16.00

TOTAL AND DIFFERENTIAL WBC COUNT (Flowcytometry)

Total WBC Count	5180	/μL	4000.00 - 10000.00
	[%]		
Neutrophil	58.0	%	40.00 - 70.00
Lymphocyte	35.0	%	20.00 - 40.00
Eosinophil	2.0	%	1.00 - 6.00
Monocytes	4.0	%	2.00 - 10.00
Basophil	1.0	%	0.00 - 2.00

[Abs]	EXPECTED VALUES
3004	/μL 2000.00 - 7000.00
1813	/μL 1000.00 - 3000.00
104	/μL 20.00 - 500.00
207	/μL 200.00 - 1000.00
52	/μL 0.00 - 100.00

PLATELET COUNT (Optical)

Platelet Count	190000	/μL	150000.00 - 410000.00
Neutrophil to Lymphocyte Ratio (NLR)	1.66		0.78 - 3.53

SMEAR STUDY

RBC Morphology	Normocytic Normochromic RBCs.
WBC Morphology	Total WBC count within normal limits.
Platelet	Platelets are adequate in number.
Parasite	Malarial Parasite not seen on smear.

Note:(LL-VeryLow,L-Low,H-High,HH-VeryHigh ,A-Abnormal)

Shah

Dr. Manoj Shah
M.D. (Path. & Bact.)

Dr. Shreya Shah
M.D. (Pathologist)

Page 2 of 14

Printed On : 12-Nov-2022 15:31





LABORATORY REPORT



Name : ALOK KUMAR PATEL	Sex/Age : Male / 33 Years	Case ID : 21102200424
Ref.By : HOSPITAL	Dis. At :	Pt. ID : 2396106
Bill. Loc. : Aashka hospital		Pt. Loc :
Reg Date and Time : 12-Nov-2022 09:26	Sample Type : Whole Blood EDTA	Mobile No :
Sample Date and Time : 12-Nov-2022 09:26	Sample Coll. By :	Ref Id1 : OSP29112
Report Date and Time : 12-Nov-2022 10:16	Acc. Remarks : Normal	Ref Id2 : O22236524

Note:(LL-VeryLow,L-Low,H-High,HH-VeryHigh ,A-Abnormal)

Shah

Dr. Manoj Shah
M.D. (Path. & Bact.)

Dr. Shreya Shah
M.D. (Pathologist)

Page 3 of 14

Printed On : 12-Nov-2022 15:31



Neuberg Supratech Reference Laboratories Private Limited

“KEDAR” Opposite Krupa Petrol Pump, Near Parimal Garden, Ahmedabad - 380006

Phone : 079-40408181 / 61618181 | Email : contact@supratechlabs.com | Website : www.neubergsupratech.com



LABORATORY REPORT



Name : **ALOK KUMAR PATEL** Sex/Age : **Male / 33 Years** Case ID : **21102200424**
Ref.By : **HOSPITAL** Dis. At : Pt. ID : **2396106**
Bill. Loc. : **Aashka hospital** Pt. Loc :

Reg Date and Time : 12-Nov-2022 09:26	Sample Type : Whole Blood EDTA	Mobile No :
Sample Date and Time : 12-Nov-2022 09:26	Sample Coll. By :	Ref Id1 : OSP29112
Report Date and Time : 12-Nov-2022 11:12	Acc. Remarks : Normal	Ref Id2 : O22236524

TEST	RESULTS	UNIT	BIOLOGICAL REF RANGE	REMARKS
------	---------	------	----------------------	---------

HAEMATOLOGY INVESTIGATIONS

ESR	05	mm after 1hr	3 - 15	
-----	----	--------------	--------	--

Note:(LL-VeryLow,L-Low,H-High,HH-VeryHigh ,A-Abnormal)

Dr. Manoj Shah
M.D. (Path. & Bact.)

Dr. Shreya Shah
M.D. (Pathologist)

Page 4 of 14

Printed On : 12-Nov-2022 15:31





LABORATORY REPORT



Name : **ALOK KUMAR PATEL** Sex/Age : **Male / 33 Years** Case ID : **21102200424**
Ref.By : **HOSPITAL** Dis. At : Pt. ID : **2396106**
Bill. Loc. : **Aashka hospital** Pt. Loc :

Reg Date and Time : 12-Nov-2022 09:26	Sample Type : Whole Blood EDTA	Mobile No :
Sample Date and Time : 12-Nov-2022 09:26	Sample Coll. By :	Ref Id1 : OSP29112
Report Date and Time : 12-Nov-2022 09:51	Acc. Remarks : Normal	Ref Id2 : O22236524

TEST	RESULTS	UNIT	BIOLOGICAL REF RANGE	REMARKS
------	---------	------	----------------------	---------

HAEMATOLOGY INVESTIGATIONS

BLOOD GROUP AND RH TYPING (Erythrocyte Magnetized Technology) (Both Forward and Reverse Group)

ABO Type	A
Rh Type	<u>POSITIVE</u>

Note:(LL-VeryLow,L-Low,H-High,HH-VeryHigh ,A-Abnormal)

Dr. Manoj Shah
M.D. (Path. & Bact.)

Dr. Shreya Shah
M.D. (Pathologist)

Page 5 of 14

Printed On : 12-Nov-2022 15:31





LABORATORY REPORT



Name : ALOK KUMAR PATEL	Sex/Age : Male / 33 Years	Case ID : 21102200424
Ref.By : HOSPITAL	Dis. At :	Pt. ID : 2396106
Bill. Loc. : Aashka hospital		Pt. Loc :
Reg Date and Time : 12-Nov-2022 09:26	Sample Type : Spot Urine	Mobile No :
Sample Date and Time : 12-Nov-2022 09:26	Sample Coll. By :	Ref Id1 : OSP29112
Report Date and Time : 12-Nov-2022 10:06	Acc. Remarks : Normal	Ref Id2 : O22236524

TEST	RESULTS	UNIT	BIOLOGICAL REF RANGE	REMARKS
URINE EXAMINATION (STRIP METHOD AND FLOWCYTOMETRY)				

Physical examination

Colour **Pale yellow**
 Transparency **Clear**

Chemical Examination By Sysmex UC-3500

Sp.Gravity	1.005		1.003 - 1.035
pH	6.5		4.6 - 8
Leucocytes (ESTERASE)	Negative		Negative
Protein	Negative		Negative
Glucose	Negative		Negative
Ketone Bodies Urine	Negative		Negative
Urobilinogen	Negative		Negative
Bilirubin	Negative		Negative
Blood	Negative		Negative
Nitrite	Negative		Negative

Flowcytometric Examination By Sysmex UF-5000

Leucocyte	Nil	/HPF	Nil
Red Blood Cell	Nil	/HPF	Nil
Epithelial Cell	Present +	/HPF	Present(+)
Bacteria	Nil	/ul	Nil
Yeast	Nil	/ul	Nil
Cast	Nil	/LPF	Nil
Crystals	Negative		Negative

Note:(LL-VeryLow,L-Low,H-High,HH-VeryHigh ,A-Abnormal)

Shah

Dr. Manoj Shah
M.D. (Path. & Bact.)

Dr. Shreya Shah
M.D. (Pathologist)

Page 6 of 14

Printed On : 12-Nov-2022 15:31





LABORATORY REPORT



Name : ALOK KUMAR PATEL Sex/Age : Male / 33 Years Case ID : 21102200424
 Ref.By : HOSPITAL Dis. At : Pt. ID : 2396106
 Bill. Loc. : Aashka hospital Pt. Loc :

Reg Date and Time : 12-Nov-2022 09:26 Sample Type : Spot Urine Mobile No :
 Sample Date and Time : 12-Nov-2022 09:26 Sample Coll. By : Ref Id1 : OSP29112
 Report Date and Time : 12-Nov-2022 10:06 Acc. Remarks : Normal Ref Id2 : O22236524

Parameter	Unit	Expected value	Result/Notations				
			Trace	+	++	+++	++++
pH	-	4.6-8.0					
SG	-	1.003-1.035					
Protein	mg/dL	Negative (<10)	10	25	75	150	500
Glucose	mg/dL	Negative (<30)	30	50	100	300	1000
Bilirubin	mg/dL	Negative (0.2)	0.2	1	3	6	-
Ketone	mg/dL	Negative (<5)	5	15	50	150	-
Urobilinogen	mg/dL	Negative (<1)	1	4	8	12	-

Parameter	Unit	Expected value	Result/Notifications				
			Trace	+	++	+++	++++
Leukocytes (Strip)	/micro L	Negative (<10)	10	25	100	500	-
Nitrite(Strip)	-	Negative	-	-	-	-	-
Erythrocytes(Strip)	/micro L	Negative (<5)	10	25	50	150	250
Pus cells (Microscopic)	/hpf	<5	-	-	-	-	-
Red blood cells(Microscopic)	/hpf	<2	-	-	-	-	-
Cast (Microscopic)	/lpf	<2	-	-	-	-	-

Note:(LL-VeryLow,L-Low,H-High,HH-VeryHigh ,A-Abnormal)

Shah

Dr. Manoj Shah
M.D. (Path. & Bact.)

Dr. Shreya Shah
M.D. (Pathologist)

Page 7 of 14

Printed On : 12-Nov-2022 15:31



Neuberg Supratech Reference Laboratories Private Limited

“KEDAR” Opposite Krupa Petrol Pump, Near Parimal Garden, Ahmedabad - 380006

Phone : 079-40408181 / 61618181 | Email : contact@supratechlabs.com | Website : www.neubergsupratech.com



LABORATORY REPORT



Name : **ALOK KUMAR PATEL** Sex/Age : **Male / 33 Years** Case ID : **21102200424**
 Ref.By : **HOSPITAL** Dis. At : Pt. ID : **2396106**
 Bill. Loc. : **Aashka hospital** Pt. Loc :

Reg Date and Time : 12-Nov-2022 09:26	Sample Type : Plasma Fluoride F, Plasma Fluoride PP	Mobile No :
Sample Date and Time : 12-Nov-2022 09:26	Sample Coll. By :	Ref Id1 : OSP29112
Report Date and Time : 12-Nov-2022 13:41	Acc. Remarks : Normal	Ref Id2 : O22236524
TEST	RESULTS UNIT	BIOLOGICAL REF RANGE REMARKS

BIOCHEMICAL INVESTIGATIONS

Biochemical Investigations by Dimension EXL (Siemens)

Plasma Glucose - F	H	102.67	mg/dL	70.0 - 100
Plasma Glucose - PP		112	mg/dL	70.0 - 140.0

Reference range has been changed as per recent guidelines of ISPAD 2018.
 <100 mg/dL : Normal level
 100-<126 mg/dL: Impaired fasting glucoseer guidelines
 >=126 mg/dL: Probability of Diabetes, Confirm as per guidelines

Note:(LL-VeryLow,L-Low,H-High,HH-VeryHigh ,A-Abnormal)

Shah

Dr. Manoj Shah
M.D. (Path. & Bact.)

Dr. Shreya Shah
M.D. (Pathologist)

Page 8 of 14

Printed On : 12-Nov-2022 15:31





LABORATORY REPORT



Name : **ALOK KUMAR PATEL** Sex/Age : **Male / 33 Years** Case ID : **21102200424**
 Ref.By : **HOSPITAL** Dis. At : Pt. ID : **2396106**
 Bill. Loc. : **Aashka hospital** Pt. Loc :

Reg Date and Time : 12-Nov-2022 09:26 Sample Type : Serum Mobile No :
 Sample Date and Time : 12-Nov-2022 09:26 Sample Coll. By : Ref Id1 : OSP29112
 Report Date and Time : 12-Nov-2022 14:09 Acc. Remarks : Normal Ref Id2 : O22236524

TEST	RESULTS	UNIT	BIOLOGICAL REF RANGE	REMARKS
------	---------	------	----------------------	---------

BIOCHEMICAL INVESTIGATIONS

Lipid Profile

Cholesterol	194.87	mg/dL	110 - 200	
HDL Cholesterol	L 38.48	mg/dL	48 - 77	
Triglyceride	162.17	mg/dL	40 - 200	
VLDL <i>Calculated</i>	32.43	mg/dL	10 - 40	
Chol/HDL <i>Calculated</i>	H 5.06		0 - 4.1	
LDL Cholesterol <i>Calculated</i>	H 123.96	mg/dL	65 - 100	

NEW ATP III GUIDELINES (MAY 2001). MODIFICATION OF NCEP

LDL CHOLESTEROL	CHOLESTEROL	HDL CHOLESTEROL	TRIGLYCERIDES
Optimal <100	Desirable <200	Low <40	Normal <150
Near Optimal 100-129	Border Line 200-239	High >60	Border High 150-199
Borderline 130-159	High >240	-	High 200-499
High 160-189	-	-	-

- LDL Cholesterol level is primary goal for treatment and varies with risk category and assesment
- For LDL Cholesterol level Please consider direct LDL value
Risk assesment from HDL and Tnglyceride has been revised. Also LDL goals have changed.
- Detail test interpreation available from the lab
- All tests are done according to NCEP guidelines and with FDA approved kits.
- LDL Cholesterol level is primary goal for treatment and varies with risk category and assesment

Note:(LL-VeryLow,L-Low,H-High,HH-VeryHigh ,A-Abnormal)

Shah

Dr. Manoj Shah
M.D. (Path. & Bact.)

Dr. Shreya Shah
M.D. (Pathologist)

Page 9 of 14

Printed On : 12-Nov-2022 15:31



Neuberg Supratech Reference Laboratories Private Limited

"KEDAR" Opposite Krupa Petrol Pump, Near Parimal Garden, Ahmedabad - 380006

Phone : 079-40408181 / 61618181 | Email : contact@supratechlabs.com | Website : www.neubergsupratech.com



LABORATORY REPORT



Name : **ALOK KUMAR PATEL** Sex/Age : **Male / 33 Years** Case ID : **21102200424**
 Ref.By : **HOSPITAL** Dis. At : Pt. ID : **2396106**
 Bill. Loc. : **Aashka hospital** Pt. Loc :

Reg Date and Time : 12-Nov-2022 09:26	Sample Type : Serum	Mobile No :
Sample Date and Time : 12-Nov-2022 09:26	Sample Coll. By :	Ref Id1 : OSP29112
Report Date and Time : 12-Nov-2022 15:30	Acc. Remarks : Normal	Ref Id2 : O22236524

TEST	RESULTS	UNIT	BIOLOGICAL REF RANGE	REMARKS
------	---------	------	----------------------	---------

BIOCHEMICAL INVESTIGATIONS

Liver Function Test

S.G.P.T.	40.20	U/L	0 - 41
S.G.O.T.	23.64	U/L	15 - 37
Alkaline Phosphatase	113.18	U/L	40 - 130
Gamma Glutamyl Transferase	26.17	U/L	8 - 61
Proteins (Total)	7.27	gm/dL	6.4 - 8.2
Albumin	4.69	gm/dL	3.4 - 5
Globulin <i>Calculated</i>	2.58	gm/dL	2 - 4.1
A/G Ratio <i>Calculated</i>	1.8		1.0 - 2.1
Bilirubin Total	0.35	mg/dL	0.2 - 1.0
Bilirubin Conjugated	0.18	mg/dL	
Bilirubin Unconjugated <i>Calculated</i>	0.17	mg/dL	0 - 0.8

Note:(LL-VeryLow,L-Low,H-High,HH-VeryHigh ,A-Abnormal)

Shah

Dr. Manoj Shah
M.D. (Path. & Bact.)

Dr. Shreya Shah
M.D. (Pathologist)

Page 10 of 14

Printed On : 12-Nov-2022 15:31



Neuberg Supratech Reference Laboratories Private Limited

"KEDAR" Opposite Krupa Petrol Pump, Near Parimal Garden, Ahmedabad - 380006

Phone : 079-40408181 / 61618181 | Email : contact@supratechlabs.com | Website : www.nebergsupratech.com



LABORATORY REPORT



Name : ALOK KUMAR PATEL Sex/Age : Male / 33 Years Case ID : 21102200424
 Ref.By : HOSPITAL Dis. At : Pt. ID : 2396106
 Bill. Loc. : Aashka hospital Pt. Loc :

Reg Date and Time : 12-Nov-2022 09:26	Sample Type : Serum	Mobile No :
Sample Date and Time : 12-Nov-2022 09:26	Sample Coll. By :	Ref Id1 : OSP29112
Report Date and Time : 12-Nov-2022 15:31	Acc. Remarks : Normal	Ref Id2 : O22236524

TEST	RESULTS	UNIT	BIOLOGICAL REF RANGE	REMARKS
------	---------	------	----------------------	---------

BIOCHEMICAL INVESTIGATIONS

BUN (Blood Urea Nitrogen) <i>GLDH</i>	10.86	mg/dL	6.00 - 20.00	
Creatinine	0.85	mg/dL	0.50 - 1.50	
Uric Acid	H 7.31	mg/dL	3.5 - 7.2	

Note:(LL-VeryLow,L-Low,H-High,HH-VeryHigh ,A-Abnormal)

Dr. Manoj Shah
M.D. (Path. & Bact.)

Dr. Shreya Shah
M.D. (Pathologist)

Page 11 of 14

Printed On : 12-Nov-2022 15:31





LABORATORY REPORT



Name : **ALOK KUMAR PATEL** Sex/Age : **Male / 33 Years** Case ID : **21102200424**
 Ref.By : **HOSPITAL** Dis. At : Pt. ID : **2396106**
 Bill. Loc. : **Aashka hospital** Pt. Loc :

Reg Date and Time : 12-Nov-2022 09:26	Sample Type : Whole Blood EDTA	Mobile No :
Sample Date and Time : 12-Nov-2022 09:26	Sample Coll. By :	Ref Id1 : OSP29112
Report Date and Time : 12-Nov-2022 10:16	Acc. Remarks : Normal	Ref Id2 : O22236524

TEST	RESULTS	UNIT	BIOLOGICAL REF RANGE	REMARKS
------	---------	------	----------------------	---------

BIOCHEMICAL INVESTIGATIONS

Glycated Haemoglobin Estimation

HbA1C	4.33	% of total Hb	<5.7: Normal 5.7-6.4: Prediabetes >=6.5: Diabetes
Estimated Avg Glucose (3 Mths) <i>Calculated</i>	77.57	mg/dL	

Please Note change in reference range as per ADA 2021 guidelines.

Interpretation :

HbA1C level reflects the mean glucose concentration over previous 8-12 weeks and provides better indication of long term glyceimic control.
 Levels of HbA1C may be low as result of shortened RBC life span in case of hemolytic anemia.
 Increased HbA1C values may be found in patients with polycythemia or post splenectomy patients.
 Patients with Homozygous forms of rare variant Hb(CC,SS,EE,SC) HbA1c can not be quantitated as there is no HbA.
 In such circumstances glyceimic control can be monitored using plasma glucose levels or serum Fructosamine.
 The A1c target should be individualized based on numerous factors, such as age, life expectancy,comorbid conditions, duration of diabetes, risk of hypoglycemia or adverse consequences from hypoglycemia, patient motivation and adherence.

Note:(LL-VeryLow,L-Low,H-High,HH-VeryHigh ,A-Abnormal)

Dr. Manoj Shah
M.D. (Path. & Bact.)

Dr. Shreya Shah
M.D. (Pathologist)

Page 12 of 14

Printed On : 12-Nov-2022 15:31





LABORATORY REPORT



Name : ALOK KUMAR PATEL	Sex/Age : Male / 33 Years	Case ID : 21102200424
Ref.By : HOSPITAL	Dis. At :	Pt. ID : 2396106
Bill. Loc. : Aashka hospital		Pt. Loc :
Reg Date and Time : 12-Nov-2022 09:26	Sample Type : Serum	Mobile No :
Sample Date and Time : 12-Nov-2022 09:26	Sample Coll. By :	Ref Id1 : OSP29112
Report Date and Time : 12-Nov-2022 10:28	Acc. Remarks : Normal	Ref Id2 : O22236524

TEST	RESULTS	UNIT	BIOLOGICAL REF RANGE	TEST REMARK
------	---------	------	----------------------	-------------

Thyroid Function Test

Triiodothyronine (T3)	87.68	ng/dL	70 - 204	
Thyroxine (T4) CMA	6.8	ng/dL	4.6 - 10.5	
TSH CMA	1.128	µIU/mL	0.4 - 4.2	

Interpretation Note:

Ultra sensitive-thyroid-stimulating hormone (TSH) is a highly effective screening assay for thyroid disorders. In patients with an intact pituitary-thyroid axis, s-TSH provides a physiologic indicator of the functional level of thyroid hormone activity. Increased s-TSH indicates inadequate thyroid hormone, and suppressed s-TSH indicates excess thyroid hormone. Transient s-TSH abnormalities may be found in seriously ill, hospitalized patients, so this is not the ideal setting to assess thyroid function. However, even in these patients, s-TSH works better than total thyroxine (an alternative screening test), when the s-TSH result is abnormal, appropriate follow-up tests T4 & free T3 levels should be performed. If TSH is between 5.0 to 10.0 & free T4 & free T3 level are normal then it is considered as subclinical hypothyroidism which should be followed up after 4 weeks & If TSH is > 10 & free T4 & free T3 level are normal then it is considered as overt hypothyroidism.

Serum triiodothyronine (T3) levels often are depressed in sick and hospitalized patients, caused in part by the biochemical shift to the production of reverse T3. Therefore, T3 generally is not a reliable predictor of hypothyroidism. However, in a small subset of hyperthyroid patients, hyperthyroidism may be caused by overproduction of T3 (T3 toxicosis). To help diagnose and monitor this subgroup, T3 is measured on all specimens with suppressed s-TSH and normal FT4 concentrations.

Normal ranges of TSH & thyroid hormones vary according trimester in pregnancy.

TSH ref range in Pregnancy	Reference range (microIU/ml)
First trimester	0.24 - 2.00
Second trimester	0.43-2.2
Third trimester	0.8-2.5

	T3	T4	TSH
Normal Thyroid function	N	N	N
Primary Hyperthyroidism	↑	↑	↓
Secondary Hyperthyroidism	↑	↑	↑
Grave's Thyroiditis	↑	↑	↑
T3 Thyrotoxicosis	↑	N	N/↓
Primary Hypothyroidism	↓	↓	↑
Secondary Hypothyroidism	↓	↓	↓
Subclinical Hypothyroidism	N	N	↑
Patient on treatment	N	N/↑	↓

Note:(LL-VeryLow,L-Low,H-High,HH-VeryHigh ,A-Abnormal)

Shah

Dr. Manoj Shah
M.D. (Path. & Bact.)

Dr. Shreya Shah
M.D. (Pathologist)

Page 13 of 14

Printed On : 12-Nov-2022 15:31



Neuberg Supratech Reference Laboratories Private Limited

"KEDAR" Opposite Krupa Petrol Pump, Near Parimal Garden, Ahmedabad - 380006

Phone : 079-40408181 / 61618181 | Email : contact@supratechlabs.com | Website : www.neubergsupratech.com



LABORATORY REPORT



Name : ALOK KUMAR PATEL	Sex/Age : Male / 33 Years	Case ID : 21102200424
Ref.By : HOSPITAL	Dis. At :	Pt. ID : 2396106
Bill. Loc. : Aashka hospital		Pt. Loc :
Reg Date and Time : 12-Nov-2022 09:26	Sample Type : Serum	Mobile No :
Sample Date and Time : 12-Nov-2022 09:26	Sample Coll. By :	Ref Id1 : OSP29112
Report Date and Time : 12-Nov-2022 10:28	Acc. Remarks : Normal	Ref Id2 : O22236524

----- End Of Report -----

For test performed on specimens received or collected from non-NSRL locations, it is presumed that the specimen belongs to the patient named or identified as labeled on the container/test request and such verification has been carried out at the point generation of the said specimen by the sender. NSRL will be responsible Only for the analytical part of test carried out. All other responsibility will be of referring Laboratory.

Note:(LL-VeryLow,L-Low,H-High,HH-VeryHigh ,A-Abnormal)

Shah

Dr. Manoj Shah
M.D. (Path. & Bact.)

Dr. Shreya Shah
M.D. (Pathologist)

Page 14 of 14

Printed On : 12-Nov-2022 15:31



Neuberg Supratech Reference Laboratories Private Limited

"KEDAR" Opposite Krupa Petrol Pump, Near Parimal Garden, Ahmedabad - 380006

Phone : 079-40408181 / 61618181 | Email : contact@supratechlabs.com | Website : www.neubergsupratech.com

Aashka Hospitals Ltd.
Between Sargasan and Reliance Cross Roads
Sargasan, Gandhinagar - 382421. Gujarat, India
Phone: 079-29750750, +91-7575006000 / 9000
Emergency No.: +91-7575007707 / 9879752777
www.aashkahospitals.in
CIN: L85110GJ2012PLC072647



DR.TAPAS RAVAL
MBBS . D.O
(FELLOW IN PHACO & MEDICAL
RATINA)
REG.NO.G-21350

UHID:	Date: 12/11/21	Time:
Patient Name: Alok Kumar.	Age /Sex: 33	Height:
	Weight:	
History:	Compmt Health check.	
Allergy History:		
Nutritional Screening:	Well-Nourished / Malnourished / Obese	
Examination:	Vn 6/6 6/6 NB Colors vision - Normal	
Diagnosis:		

Aashka Hospitals Ltd.
Between Sargasan and Reliance Cross Roads
Sargasan, Gandhinagar - 382421. Gujarat, India
Phone: 079-29750750, +91-7575006000 / 9000
Emergency No.: +91-7575007707 / 9879752777
www.aashkahospitals.in
CIN: L85110GJ2012PLC072647



DR.UNNATI SHAH
B.D.S. (DENTAL SURGEON)
REG. NO. A-7742
MO.NO- 9904596691

UHID:	Date: 12/11/22	Time:
Patient Name: Alok Kumar Patel	Age /Sex: 33 / m	Height:
		Weight:
History:		
Examination: Caries + Stain +		
Diagnosis:		

Treatment:

Scaling

Dr. Wong

ADDRESSOGRAPH

COLOUR DOPPLER ECHOCARDIOGRAPH REPORT

Patient's Name : Alok kumar Patel Age : 83 Sex : M
 Ref. by Doctor : Dr. Harit Joshi IP/OP No. : _____ Date: 12/11/22

MITRAL VALVE	:] @		
AORTIC VALVE	:] @		
TRICUSPID VALVE	:] @		
PULMONARY VALVE	:] @		
AORTA	: 34		
LEFT ATRIUM	: 29		
LV Dd/ Ds	: 40/26		EF : 60%
IVS / LVPW / D	: 8/8		
IVS	:] intact		
IAS	:]		
RA	:] @		
RV	:] @		
PA	:] @		
PERICARDIUM	:] @		
VEL	:	PEAK	MEAN
M/S	:	Gradient mm Hg	Gradient mm Hg
MITRAL	: 0.7/0.6		
AORTIC	: 1.2		
PULMONARY	: 0.9		
COLOUR DOPPLER	: No MR, AR, TR		
RSVP	:		
CONCLUSION	:		

NO PAH
 Normal LV size & systolic function.

COLOUR DOPPLER ECHOCARDIOGRAPH REPORT

12.11.2022 10:58:04 AM
AASHKA HOSPITAL LTD.
SARGASAN
GANDHINAGAR

Location: 1
Order Number:
Indication:
Medication 1:
Medication 2:
Medication 3:

Room:

73 bpm
--/-- mmHg

Technician:
Ordering Ph:
Referring Ph:
Attending Ph:

QRS : 82 ms
QT / QTcbaz : 324 / 356 ms
PR : 124 ms
P : 90 ms
RR / PP : 826 / 821 ms
P / QRS / T : 18 / 45 / 18 degrees

Normal sinus rhythm
Nonspecific T wave abnormality
Abnormal ECG

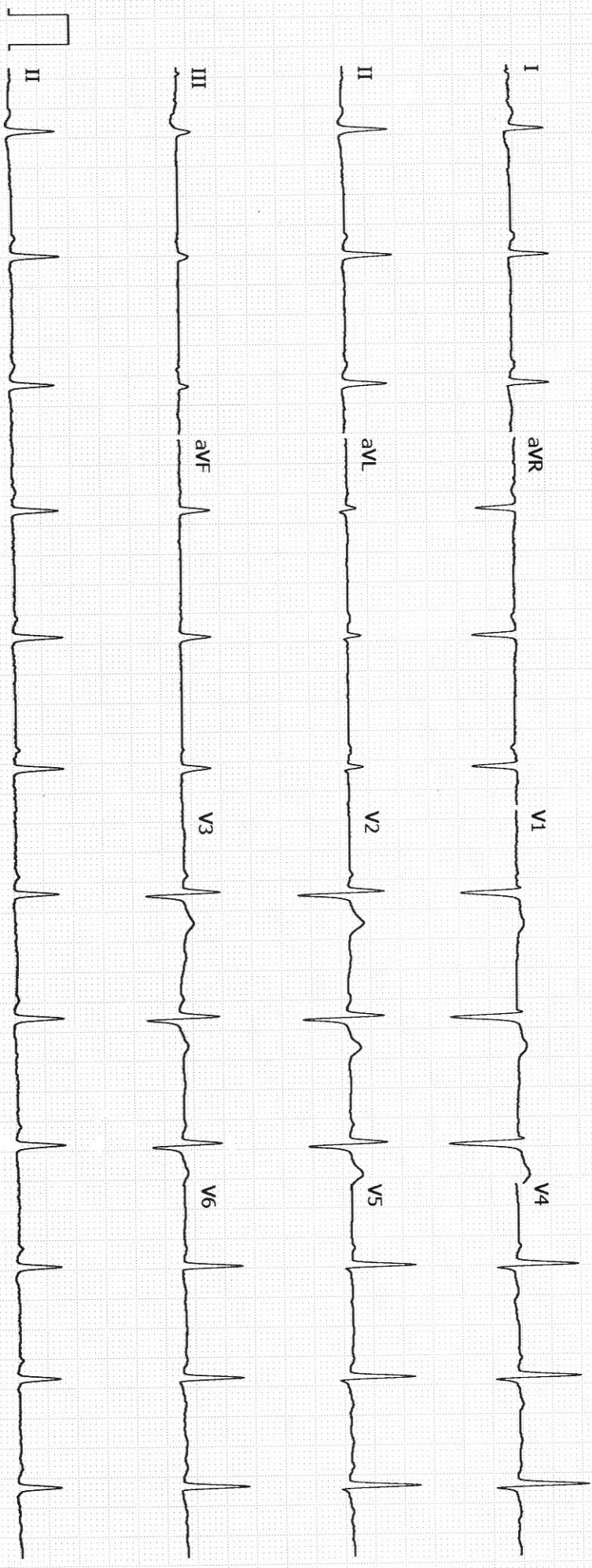

PATIENT NAME: ALOK KUMAR PATEL

GENDER/AGE: Male / 33 Years

DATE: 12/11/22

DOCTOR:

OPDNO: OSP29112

SONOGRAPHY OF ABDOMEN AND PELVIS

LIVER: Liver appears normal in size and shows normal parenchymal echoes. No evidence of focal or diffuse lesion is seen. No evidence of dilated IHBR is seen. Intrahepatic portal radicles appear normal. No evidence of solid or cystic mass lesion is seen.

GALL BLADDER: Gall bladder is physiologically distended and appears normal. No evidence of calculus or changes of cholecystitis are seen. No evidence of pericholecystic fluid collection is seen. CBD appears normal.

PANCREAS: Pancreas appears normal in size and shows normal parenchymal echoes. No evidence of pancreatitis or pancreatic mass lesion is seen.

SPLEEN: Spleen appears normal in size and shows normal parenchymal echoes. No evidence of focal or diffuse lesion is seen.

KIDNEYS: Both kidneys are normal in size, shape and position. Both renal contours are smooth. Cortical and central echoes appear normal. Bilateral cortical thickness appears normal. No evidence of renal calculus, hydronephrosis or mass lesion is seen on either side. No evidence of perinephric fluid collection is seen.

Right kidney measures about 10.2 x 4.4 cms in size.
Left kidney measures about 10.0 x 4.0 cms in size.

No evidence of suprarenal mass lesion is seen on either side.

Aorta, IVC and para aortic region appears normal.
No evidence of ascites is seen.

BLADDER: Bladder is normally distended and appears normal. No evidence of bladder calculus, diverticulum or mass lesion is seen. Prevoid bladder volume measures about 160 cc.

PROSTATE: Prostate appears normal in size and shows normal parenchymal echoes. No evidence of pathological calcification or solid or cystic mass lesion is seen.
Prostate volume measures about 14 cc.

COMMENT: Normal sonographic appearance of liver, GB; Pancreas, spleen, kidneys, bladder and prostate.

DR. SNEHAL PRAJAPATI
CONSULTANT RADIOLOGIST

Aashka Hospitals Ltd.
Between Sargasan and Reliance Cross Roads
Sargasan, Gandhinagar - 382421. Gujarat, India
Phone: 079-29750750, +91-7575006000 / 9000
Emergency No.: +91-7575007707 / 9879752777
www.aashkahospitals.in
CIN: L85110GJ2012PLC072647



PATIENT NAME: ALOK KUMAR PATEL

GENDER/AGE: Male / 33 Years

DATE: 12/11/22

DOCTOR:

OPDNO: OSP29112

X-RAY CHEST PA

Both lung fields show increased broncho-vascular markings.

Left apical pleural thickening is seen.

Fibro-calcified areas are seen in left upper and mid zones.

No evidence of collapse, consolidation, mediastinal lymph adenopathy, soft tissue infiltration or pleural effusion is seen.

Both hilar shadows and C.P. angles are normal.

Heart shadow appears normal in size. Aorta appears normal.

Bony thorax and both domes of diaphragm appear normal.

No evidence of cervical rib is seen on either side.

DR. SNEHAL PRAJAPATI
CONSULTANT RADIOLOGIST