



NABH PRE ACCREDITATION
ENTRY LEVEL HOSPITAL
PEH-2018-0537



**SURANA SETHIA HOSPITAL
AND RESEARCH CENTRE
CHARITABLE**

Chembur | Malad | Bhiwandi | Navi Mumbai

Patient Name : MRS. K MINMINI .
Ordered Loc : Hospital clinic
Referred By : Dr.Mediwheel
Class : OPD
Current Loc :
Accession No : 23003169

IP / OP No : 1127226
Gender : Male Age : 29 Y 7 M 21 D
Vch No : 1368372
Received Dt : 18-Feb-2023 13:42
Reported On : 19-Feb-2023 8:41
Sample No : 23008075

COMPLETE HEAMOGRAM (C.B.C.)

<u>TEST DESCRIPTION</u>	<u>OBSERVED VALUE</u>	<u>REFERENCE RANGE</u>	<u>UNITS</u>
Haemoglobin	11.40	11.50 - 16.00	gm/dL
R.B.C.	4.48	4.00 - 6.00	Mill/C.mm.
P.C.V.	33.90	37.00 - 47.00	%
M.C.V.	75.67	78.00 - 100.00	fL
M.C.H.	25.45	27.00 - 31.00	pg
M.C.H.C.	33.63	32.00 - 36.00	%
RDW	11.9	11.0 - 15.0	%
Total W.B.C. Count	5000	4000 - 11000	/C.mm
DIFFERENTIAL COUNT			
Neutrophils	54	40 - 75	%
Eosinophils	3	1 - 6	%
Basophils	0	0 - 1	%
Lymphocytes	40	20 - 45	%
Monocytes	3	1 - 10	%
WBC MORPHOLOGY	Normal		
RBC MORPHOLOGY	Normochromic Normocytic		
PLATELET COUNT	361	150 - 450	10 ³ /ul
PLATELETS	Adequate		

** END OF REPORT **

Checked By

Provisional

Authorized By Technician

Printed By : SSSL on 19/02/2023 08:41:15AM

Dr. Pragati Pote
MB, DPB,
(Path & Bact)

A Social Venture of

SURANA CHARITABLE TRUST

Regd. No. E 15635 With Charity Commissioner Mumbai

Income Exemption No. DIT (E) / MC / 80G / 524 / 2009 - 10. 12-A Registration No. TR/31324.

Sumannagar, Sion Trombay Road, Chembur, Mumbai - 400071 **Tel. : 022-3378 3378**

Email: info@suranasethiahospital.in Web: www.suranasethiahospital.com



NABH PRE ACCREDITATION
ENTRY LEVEL HOSPITAL
PEH-2018-0537



**SURANA SETHIA HOSPITAL
AND RESEARCH CENTRE
CHARITABLE**

Chembur | Malad | Bhiwandi | Navi Mumbai

Patient Name : MRS. K MINMINI .	IP / OP No : 1127226
Ordered Loc : Hospital clinic	Gender : Male Age : 29 Y 7 M 21 D
Referred By : Dr.Mediwheel	Vch No : 1368372
Class : OPD	Received Dt : 18-Feb-2023 13:42
Current Loc :	Reported On : 19-Feb-2023 8:41
Accession No : 23003169	Sample No : 23008073

ESR

<u>TEST DESCRIPTION</u>	<u>OBSERVED VALUE</u>	<u>REFERENCE RANGE</u>	<u>UNITS</u>
ESR (Erythrocyte Sedimentation Rate)	70	1 - 20	mm/hr

** END OF REPORT **

Checked By

Provisional

Authorized By Technician

Printed By : SSSL on 19/02/2023 08:41:28AM

Dr. Pragati Pote
MB, DPB,
(Path & Bact)

A Social Venture of

SURANA CHARITABLE TRUST

Regd. No. E 15635 With Charity Commissioner Mumbai

Income Exemption No. DIT (E) / MC / 80G / 524 / 2009 - 10. 12-A Registration No. TR/31324.

Sumannagar, Sion Trombay Road, Chembur, Mumbai - 400071 **Tel. : 022-3378 3378**

Email: info@suranasethiahospital.in Web. : www.suranasethiahospital.com



NABH PRE ACCREDITATION
ENTRY LEVEL HOSPITAL
PEH-2018-0537



**SURANA SETHIA HOSPITAL
AND RESEARCH CENTRE
CHARITABLE**

Chembur | Malad | Bhiwandi | Navi Mumbai

Patient Name : MRS. K MINMINI .
Ordered Loc : Hospital clinic
Referred By : Dr.Mediwheel
Class : OPD
Current Loc :
Accession No : 23003169

IP / OP No : 1127226
Gender : Male Age : 29 Y 7 M 21 D
Vch No : 1368372
Received Dt : 18-Feb-2023 13:42
Reported On : 19-Feb-2023 8:40
Sample No : 23008077

BLOOD SUGAR F/PP

TEST DESCRIPTION

OBSERVED VALUE

REFERENCE RANGE\UNITS

Blood Sugar Fasting (FBS)
Urine Sugar (Fasting)
Urine Ketone (Fasting)

75
Absent
Absent

70 - 110 mg%

** END OF REPORT **

[Signature]
Checked By

Provisional

Authorized By Technician

Printed By : SSSL on 19/02/2023 08:40:55AM

[Signature]
Dr. Pragati Pote
MB, DPB,
(Path & Bact)

A Social Venture of

SURANA CHARITABLE TRUST

Regd. No. E 15635 With Charity Commissioner Mumbai

Income Exemption No. DIT (E) / MC / 80G / 524 /2009 - 10. 12-A Registration No. TR/31324.

Sumannagar, Sion Trombay Road, Chembur, Mumbai - 400071 **Tel. : 022-3378 3378**

Email: info@suranasethiahospital.in Web. : www.suranasethiahospital.com



NABH PRE ACCREDITATION
ENTRY LEVEL HOSPITAL
PEH-2018-0537



**SURANA SETHIA HOSPITAL
AND RESEARCH CENTRE
CHARITABLE**

Chembur | Malad | Bhiwandi | Navi Mumbai

Patient Name : MRS. K MINMINI .
Ordered Loc : Hospital clinic
Referred By : Dr.Mediwheel
Class : OPD
Current Loc :
Accession No : 23003169

IP / OP No : 1127226
Gender : Male Age : 29 Y 7 M 21 D
Vch No : 1368372
Received Dt : 18-Feb-2023 13:42
Reported On : 18-Feb-2023 23:36
Sample No : 23008076

BLOOD SUGAR F/PP

<u>TEST DESCRIPTION</u>	<u>OBSERVED VALUE</u>	<u>REFERENCE RANGE\UNITS</u>
Blood Sugar Post Prandial (PPBS)	89	70 - 140 mg/dl
Urine Sugar (PP)	Absent	
Urine Ketone (PP)	Absent	
METHOD GLUCOSE OXIDASE PEROXIDASE (GOD /POD)		

**** END OF REPORT ****

Checked By

Provisional

Authorized By Technician

Printed By : SSSL on 19/02/2023 08:41:08AM

Dr. Pragati Pote
MB, DPB,
(Path & Bact)

A Social Venture of
SURANA CHARITABLE TRUST

Regd. No. E 15635 With Charity Commissioner Mumbai
Income Exemption No. DIT (E) / MC / 80G / 524 / 2009 - 10. 12-A Registration No. TR/31324.
Sumannagar, Sion Trombay Road, Chembur, Mumbai - 400071 **Tel. : 022-3378 3378**
Email: info@suranasethiahospital.in Web. : www.suranasethiahospital.com



NABH PRE ACCREDITATION
ENTRY LEVEL HOSPITAL
PEH-2018-0537



**SURANA SETHIA HOSPITAL
AND RESEARCH CENTRE
CHARITABLE**

Chembur | Malad | Bhiwandi | Navi Mumbai

Patient Name : MRS. K MINMINI .	IP / OP No : 1127226
Ordered Loc : Hospital clinic	Gender : Male Age : 29 Y 7 M 21 D
Referred By : Dr.Mediwheel	Vch No : 1368372
Class : OPD	Received Dt : 18-Feb-2023 13:42
Current Loc :	Reported On : 19-Feb-2023 8:40
Accession No : 23003169	Sample No : 23008077

RENAL FUNCTION TEST

TEST DESCRIPTION	OBSERVED VALUE	REFERENCE RANGE\UNITS
BUN	10.2	6.0 - 21.0 mg/dl
Uric Acid	4.0	3.5 - 7.2 mg/dl
Sodium [Na+]	139	135 - 155 mmol/L
Potassium [K+]	3.9	3.6 - 5.5 mmol/L
Chloride [Cl-]	101	96 - 108 mmol/L
Calcium	10.0	8.4 - 10.2 mg/dl
Phosphorus	3.7	2.5 - 4.5 mg/dl
Serum Alkaline Phosphates	98.0	28.0 - 111.0 IU/L
Serum Proteins Total	7.2	6.0 - 8.2 gm%
Serum Albumin	4.0	3.0 - 5.0 gm%
Serum Globulin	3.20	1.90 - 3.50 gm%
Albumin : Globulin Ratio	1.25	0.90 - 2.00 gm%
Serum Creatinine	0.8	0.5 - 1.5 mg/dl

** END OF REPORT **

Checked By

Provisional

Authorized By Technician

Printed By : SSSL on 19/02/2023 08:40:57AM

Dr. Pragati Pote
MB, DPB,
(Path & Bact)

A Social Venture of

SURANA CHARITABLE TRUST

Regd. No. E 15635 With Charity Commissioner Mumbai

Income Exemption No. DIT (E) / MC / 80G / 524 / 2009 - 10. 12-A Registration No. TR/31324.

Sumannagar, Sion Trombay Road, Chembur, Mumbai - 400071 **Tel. : 022-3378 3378**

Email: info@suranasethiahospital.in Web. : www.suranasetiahospital.com



NABH PRE ACCREDITATION
ENTRY LEVEL HOSPITAL
PEH-2018-0537



**SURANA SETHIA HOSPITAL
AND RESEARCH CENTRE
CHARITABLE**

Chembur | Malad | Bhiwandi | Navi Mumbai

Patient Name : MRS. K MINMINI .	IP / OP No : 1127226
Ordered Loc : Hospital clinic	Gender : Male Age : 29 Y 7 M 21 D
Referred By : Dr.Mediwheel	Vch No : 1368372
Class : OPD	Received Dt : 18-Feb-2023 13:42
Current Loc :	Reported On : 19-Feb-2023 8:40
Accession No : 23003169	Sample No : 23008077

LIVER FUNCTION TEST

<u>TEST DESCRIPTION</u>	<u>OBSERVED VALUE</u>	<u>REFERENCE RANGE</u>	<u>UNITS</u>
Total Bilirubin	0.4	0.1 - 1.2	mg/dl
Conjugated (Direct) Bilirubin	0.2	0.0 - 0.3	mg/dl
Unconjugated (Indirect) Bilirubin	0.2	0.1 - 1.0	mg/dL
SGOT	26.0	15.0 - 46.0	U/L
SGPT	16.0	13.0 - 69.0	U/L
Serum Alkaline Phosphates	98.0	28.0 - 111.0	IU/L
Serum Proteins Total	7.2	6.0 - 8.2	gm%
Serum Albumin	4.0	3.0 - 5.0	gm%
Serum Globulin	3.20	1.90 - 3.50	gm%
Albumin : Globulin Ratio	1.25	0.90 - 2.00	gm%
Serum Creatinine	0.8	0.5 - 1.5	mg/dl

** END OF REPORT **

Checked By

Authorized By Technician

Provisional

Printed By : SSSL on 19/02/2023 08:40:57AM

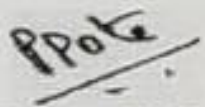
Dr. Pragati Pote
MB, DPB,
(Path & Bact)

A Social Venture of
SURANA CHARITABLE TRUST

Regd. No. E 15635 With Charity Commissioner Mumbai
Income Exemption No. DIT (E) / MC / 80G / 524 / 2009 - 10. 12-A Registration No. TR/31324.
Sumannagar, Sion Trombay Road, Chembur, Mumbai - 400071 **Tel. : 022-3378 3378**
Email: info@suranasethiahospital.in Web. : www.suranasethiahospital.com



NABH PRE ACCREDITATION
ENTRY LEVEL HOSPITAL
PEH-2018-0537



**SURANA SETHIA HOSPITAL
AND RESEARCH CENTRE
CHARITABLE**

Chembur | Malad | Bhiwandi | Navi Mumbai

Patient Name : MRS. K MINMINI .	IP / OP No : 1127226
Ordered Loc : Hospital clinic	Gender : Male Age : 29 Y 7 M 21 D
Referred By : Dr.Mediwheel	Vch No : 1368372
Class : OPD	Received Dt : 18-Feb-2023 13:42
Current Loc :	Reported On : 19-Feb-2023 8:40
Accession No : 23003169	Sample No : 23008077

LIPID PROFILE

<u>TEST DESCRIPTION</u>	<u>OBSERVED VALUE</u>	<u>REFERENCE RANGE\UNITS</u>
Total Cholesterol	190	150 - 250 mg%
Triglycerides	95	35 - 160 mg%
HDL Cholesterol	48	30 - 70 mg%
VLDL Cholesterol	19.00	7.00 - 35.00 mg%
LDL Cholesterol	123.00	108.00 - 145.00 mg%
LDL/HDL Ratio	2.56	1.10 - 3.90
TC/HDL CHOL Ratio	3.96	3.50 - 5.00

** END OF REPORT **

OK
Checked By

Authorized By Technician

Provisional Printed By : SSSL on 19/02/2023 08:40:57AM

Pote
Dr. Pragati Pote
MB, DPB,
(Path & Bact)

A Social Venture of
SURANA CHARITABLE TRUST

Regd. No. E 15635 With Charity Commissioner Mumbai
Income Exemption No. DIT (E) / MC / 80G / 524 /2009 - 10. 12-A Registration No. TR/31324.
Sumannagar, Sion Trombay Road, Chembur, Mumbai - 400071 **Tel. : 022-3378 3378**
Email: info@suranasethiahospital.in Web. : www.suranasethiahospital.com



NABH PRE ACCREDITATION
ENTRY LEVEL HOSPITAL
PEH-2018-0537



**SURANA SETHIA HOSPITAL
AND RESEARCH CENTRE
CHARITABLE**

Chembur | Malad | Bhiwandi | Navi Mumbai

Patient Name : MRS. K MINMINI .
Ordered Loc : Hospital clinic
Referred By : Dr.Mediwheel
Class : OPD
Current Loc :
Accession No : 23003169

IP / OP No : 1127226
Gender : Male Age : 29 Y 7 M 21 D
Vch No : 1368372
Received Dt : 18-Feb-2023 13:42
Reported On : 18-Feb-2023 23:36
Sample No : 23008072

URINE ANALYSIS

TEST DESCRIPTION

OBSERVED VALUE

REFERENCE RANGE\UNITS

PHYSICAL EXAMINATION

Quantity : 20 ml
Colour : Pale yellow
Appearance : Clear
Deposit : Absent
Reaction [PH] : Acidic
Specific Gravity : 1.005

CHEMICAL EXAMINATION

Urine Albumin : ABSENT
Sugar : Absent
Ketone Bodies : Absent
Occult Blood : Absent
Bile Pigment : Absent
Bile Salt : Absent

MICROSCOPIC EXAMINATION

Red Blood Cells : Absent 00-02
Pus Cells : 1-2 00-02 / hpf
Epithelial Cells : 2-3 00-02 / hpf
Casts : Absent
Crystals : Absent
Spermatozoa : Absent
Trichomonas Vaginalis : Absent
Yeast Cells : Absent
Amorphous Deposits : Absent
Bacteria : Absent

** END OF REPORT **

Checked By

Provisional

Authorized By Technician

Printed By : SSSL on 19/02/2023 08:41:35AM

PPote
Dr. Pragati Pote
MB, DPB,
(Path & Bact)

A Social Venture of
SURANA CHARITABLE TRUST

Regd. No. E 15635 With Charity Commissioner Mumbai
Income Exemption No. DIT (E) / MC / 80G / 524 / 2009 - 10. 12-A Registration No. TR/31324.
Sumannagar, Sion Trombay Road, Chembur, Mumbai - 400071 **Tel. : 022-3378 3378**
Email: info@suranasethiahospital.in Web. : www.suranasethiahospital.com



NABH PRE ACCREDITATION
ENTRY LEVEL HOSPITAL
PEH-2018-0537



**SURANA SETHIA HOSPITAL
AND RESEARCH CENTRE
CHARITABLE**

Chembur | Malad | Bhiwandi | Navi Mumbai

NAME	: MRS. MINMINI K	SEX	: FEMALE
AGE	: 29 YRS	ID NO.	: 1127226
REF BY	: C/O. MEDIWHEEL	DATE	: 18/02/2023

ULTRASONOGRAPHY OF ABDOMEN AND PELVIS

LIVER

Liver is normal in size, shape and contour. It shows homogeneous echotexture. No abnormal parenchymal mass lesion is seen. Intra hepatic biliary radicles and portal radicles are normal.

PORTAL VEIN AND C.B.D

Portal vein and C.B.D are normal in course and caliber.

GALL BLADDER

Gall bladder is physiologically distended. Wall thickness is normal. No evidence of calculus or sludge or pericholecystic collection is seen.

SPLEEN

Spleen shows normal size, shape, contour and echogenicity. No abnormal parenchymal mass / lesion. Splenic vein is normal.

PANCREAS

Pancreas is normal in size, shape and position. It shows normal echogenicity. No focal mass lesion or calcification is seen. Pancreatic duct is not dilated.

KIDNEYS

Both kidneys are normal in size, shape, position and contour. Parenchymal echogenicity is normal. Cortico-medullary difference is well maintained. No abnormal mass lesion is seen. No evidence of calculus and hydronephrosis in both kidneys.

Right kidney measures 9.7 x 3.8 cm.

Left kidney measures 9.7 x 4.5 cm.

Contd 2/..

A Social Venture of

SURANA CHARITABLE TRUST

Regd. No. E 15635 With Charity Commissioner Mumbai

Income Exemption No. DIT (E) / MC / 80G / 524 / 2009 - 10. 12-A Registration No. TR/31324.

Sumannagar, Sion Trombay Road, Chembur, Mumbai - 400071 **Tel. : 022-3378 3378**

Email: info@suranasethiahospital.in Web. : www.suranasethiahospital.com



NAME	: MRS. MINMINI K	SEX	: FEMALE
AGE	: 29 YRS	ID NO.	: 1127226
REF BY	: C/O. MEDIWHEEL	DATE	: 18/02/2023

:2:

AORTA AND RETROPERITONEUM

Visualized aorta and retroperitoneal vessels are normal in course and caliber. No evidence of significant lymphadenopathy or free fluid.

URINARY BLADDER

Urinary bladder is well distended. It shows smooth wall and mucosal thickening is normal. No obvious mass lesion or calculus is seen.

UTERUS

Uterus is anteverted, normal in size. Myometrial echopattern is normal. No obvious focal mass lesion is seen. Uterus measures 7.6 x 3.7 x 5.6 cm. Endometrium is central, 6 mm in thickness.

OVARIES

Bilateral ovaries are normal in size and echopattern. Few small follicles are seen. Right ovary measures 2.9 x 1.6 cm. Left ovary measures 2.4 x 1.4 cm.

Bilateral adnexae are clear.

No free fluid is seen in Pouch of Douglas.

Gaseous filled bowel loops are seen.

IMPRESSION:

- No significant abnormality is detected in abdomen and pelvis.

DR. KETAN KALASKAR
M.D.
Consultant Radiologist
KKRG

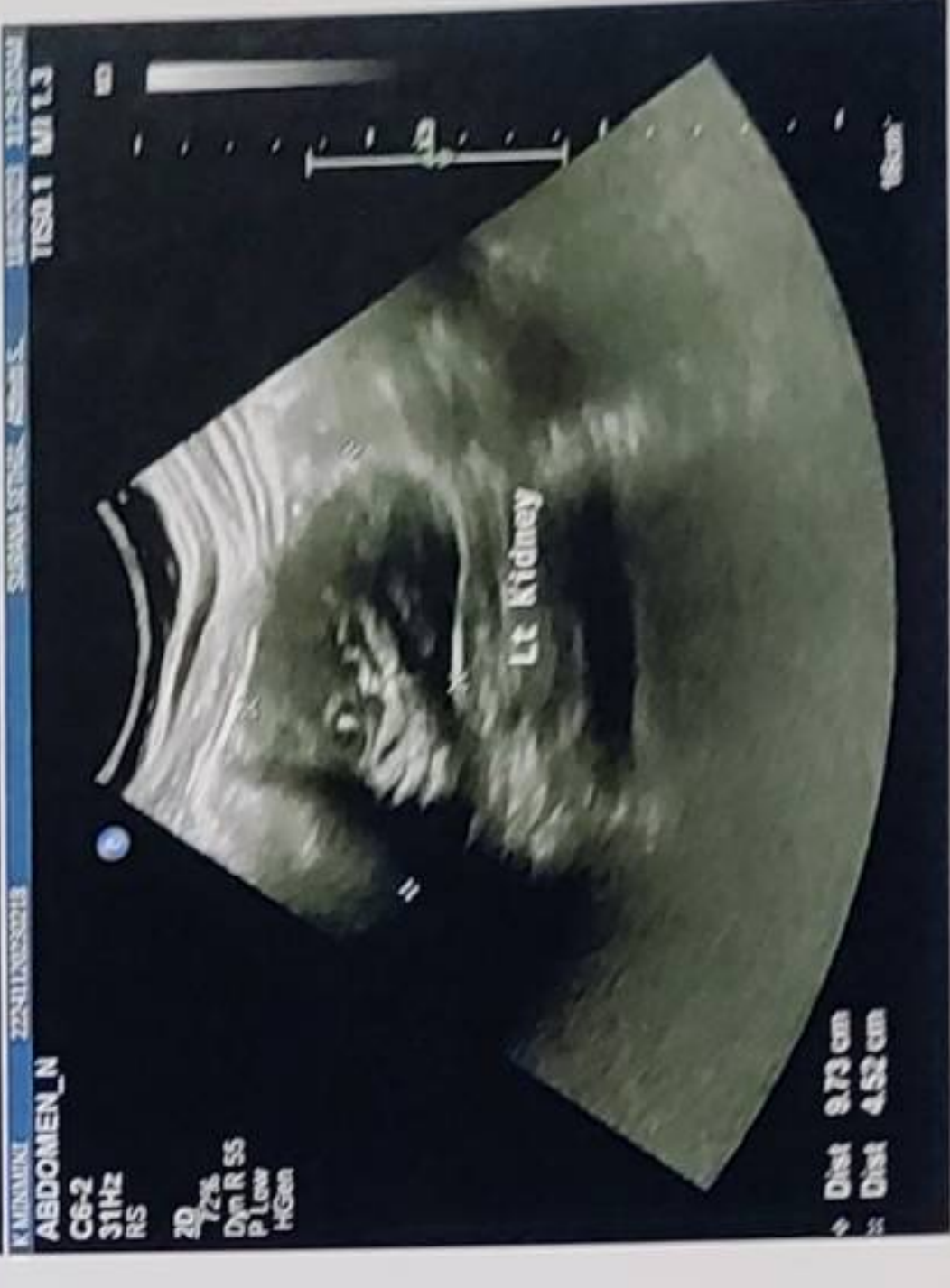



NABH PRE ACCREDITATION
ENTRY LEVEL HOSPITAL
PEH-2018-0537



**SURANA SETHIA HOSPITAL
AND RESEARCH CENTRE
CHARITABLE**

Chembur | Malad | Bhiwandi | Navi Mumbai

NAME	: MRS. MINMINI K	SEX	: FEMALE
AGE	: 29 YRS	ID NO.	: 1127226
REF BY	: C/O. MEDIWHEEL	DATE	: 18/02/2023

X-RAY CHEST PA VIEW

Protocol :

Computerised radiography of chest PA reveals:

Observation:

- Lung fields appear clear.
- Cardiac silhouette is within normal limits.
- Bilateral costophrenic angles are clear.
- Visualised bones are unremarkable.

Impression:

- No significant abnormality detected.

**DR. KETAN KALASKAR
M.D.**

**Consultant Radiologist
KKRG**

A Social Venture of

SURANA CHARITABLE TRUST

Regd. No. E 15635 With Charity Commissioner Mumbai

Income Exemption No. DIT (E) / MC / 80G / 524 / 2009 - 10. 12-A Registration No. TR/31324.

Sumannagar, Sion Trombay Road, Chembur, Mumbai - 400071 **Tel. : 022-3378 3378**

Email: info@suranasethiahospital.in Web. : www.suranasethiashospital.com



NABH PRE ACCREDITATION
ENTRY LEVEL HOSPITAL
PEH-2018-0537



**SURANA SETHIA HOSPITAL
AND RESEARCH CENTRE
CHARITABLE**

Chembur | Malad | Bhiwandi | Navi Mumbai

NAME : MINMINI K (29Y/F)
REF. BY : SELF
TEST ASKED : HbA1c

SAMPLE COLLECTED AT :
(4000711424), SURANA SETHIA HOSPITAL, SION -
TROMBAY ROAD, SUMAN NAGAR, CHEMBUR,
MUMBAI, MAHARASHTRA 400071, 400071

TEST NAME	TECHNOLOGY	VALUE	UNITS
HbA1c - (HPLC)	H.P.L.C	5.3	%

Reference Range :

Reference Range: As per ADA Guidelines

Below 5.7% : Normal
5.7% - 6.4% : Prediabetic
>=6.5% : Diabetic

Guidance For Known Diabetics

Below 6.5% : Good Control
6.5% - 7% : Fair Control
7.0% - 8% : Unsatisfactory Control
>8% : Poor Control

Method : Fully Automated H.P.L.C. using Biorad Variant II Turbo

AVERAGE BLOOD GLUCOSE (ABG)	CALCULATED	105	mg/dl
-----------------------------	------------	-----	-------

Reference Range :

90 - 120 mg/dl : Good Control
121 - 150 mg/dl : Fair Control
151 - 180 mg/dl : Unsatisfactory Control
> 180 mg/dl : Poor Control

Method : Derived from HbA1c values

Please correlate with clinical conditions.

Sample Collected on (SCT) : 18 Feb 2023 10:15

Sample Received on (SRT) : 18 Feb 2023 19:25

Report Released on (RRT) : 18 Feb 2023 19:55

SURANA CHARITABLE TRUST

Regd. No. E 15635 With Charity Commission, Mumbai / A1392

Income Exemption No. DIT (E) / MC / 80G / 524 / 2009 - 10. 12-A Registration No. TR/31324.

Sumannagar, Sion Trombay Road, Chembur, Mumbai - 400071 **Tel. : 022-3378 3378**

Email: info@suranasethiahospital.in Web : www.suranasetiahospital.com

Dr Meha S MD.DNB (Path)

Dr Sumanta Basak. DPB



NABH PRE ACCREDITATION
ENTRY LEVEL HOSPITAL
PEN-2018-0537



**SURANA SETHIA HOSPITAL
AND RESEARCH CENTRE
CHARITABLE**

Chembur | Malad | Bhiwandi | Navi Mumbai

NAME : MINMINI K (29Y/F)
REF. BY : SELF
TEST ASKED : T3-T4-TSH

SAMPLE COLLECTED AT :
(4000711424), SURANA SETHIA HOSPITAL, SION - TROMBAY
ROAD, SUMAN NAGAR, CHEMBUR, MUMBAI, MAHARASHTRA
400071, 400071

TEST NAME	TECHNOLOGY	VALUE	UNITS	REFERENCE RANGE
TOTAL TRIIODOTHYRONINE (T3)	C.L.I.A	94	ng/dl	60-200
TOTAL THYROXINE (T4)	C.L.I.A	8.6	µg/dl	4.5-12
THYROID STIMULATING HORMONE (TSH)	C.L.I.A	1.48	µIU/ml	0.3-5.5

Comments : SUGGESTING THYRONORMALCY

Please correlate with clinical conditions.

Method :

T3 - Competitive Chemi Luminescent Immuno Assay

T4 - Competitive Chemi Luminescent Immuno Assay

TSH - Sandwich Chemi Luminescent Immuno Assay

Pregnancy reference ranges for TSH/USTSH :

Trimester || T3 (ng/dl) || T4 (µg/dl) || TSH/USTSH (µIU/ml)

1st || 83.9-196.6 || 4.4-11.5 || 0.1-2.5

2nd || 86.1-217.4 || 4.9-12.2 || 0.2-3.0

3rd || 79.9-186 || 5.1-13.2 || 0.3-3.5

References :

1. Carol Devilla, C I Parhon. First Trimester Pregnancy ranges for Serum TSH and Thyroid Tumor reclassified as Benign. Acta Endocrinol. 2016; 12(2) : 242 - 243
2. Kulhari K, Negi R, Kalra DK et al. Establishing Trimester specific Reference ranges for thyroid hormones in Indian women with normal pregnancy : New light through old window. Indian Journal of Contemporary medical research. 2019; 6(4)

Disclaimer :

Results should always be interpreted using the reference range provided by the laboratory that performed the test. Different laboratories do tests using different technologies, methods and using different reagents which may cause difference in reference ranges and hence it is recommended to interpret result with assay specific reference ranges provided in the reports. To diagnose and monitor therapy doses, it is recommended to get tested every time at the same Laboratory.

-- End of report --

Sample Collected on (SCT) : 18 Feb 2023 10:15

Sample Received on (SRT) : 18 Feb 2023 19:26

Report Released on (RRT) : 18 Feb 2023 23:24

A Social Venture of
SURANA CHARITABLE TRUST

Labcode : 189209T052/A9392

Regd. No. E 15635 With Charity Commissioner Mumbai

Income Exemption No. DIT (E) / MC / 80G / 524 / 2009 - 10. 12-A Registration No. TR/31324.

Sumannagar, Sion Trombay Road, Chembur, Mumbai - 400071 **Tel. : 022-3378 3378**

Email: info@suranasethiahospital.in Web : www.suranasethiahospital.com

Dr Megha S MD,DNB (Path)

Dr Sumanta Rasak DPR

ID: Mimmini K

18/03/2023 9:52:54
SURAJ HOSPITAL
CHEMBUR
MUMBAI

MRs

Mimmini K.

Age 29/F

68 bpm
- / - mmHg

QRS	108 ms
QT/QTcBaz	376 / 399 ms
PR	122 ms
P	88 ms
RR/PP	886 / 882 ms
P/QRS/T	47 / 67 / -7 degrees

Normal sinus rhythm
 Incomplete right bundle branch block
 Abnormal QRS-T angle, consider primary T wave abnormality
 Abnormal ECG

Sp. 130/90 mmHg
 P. 68/min

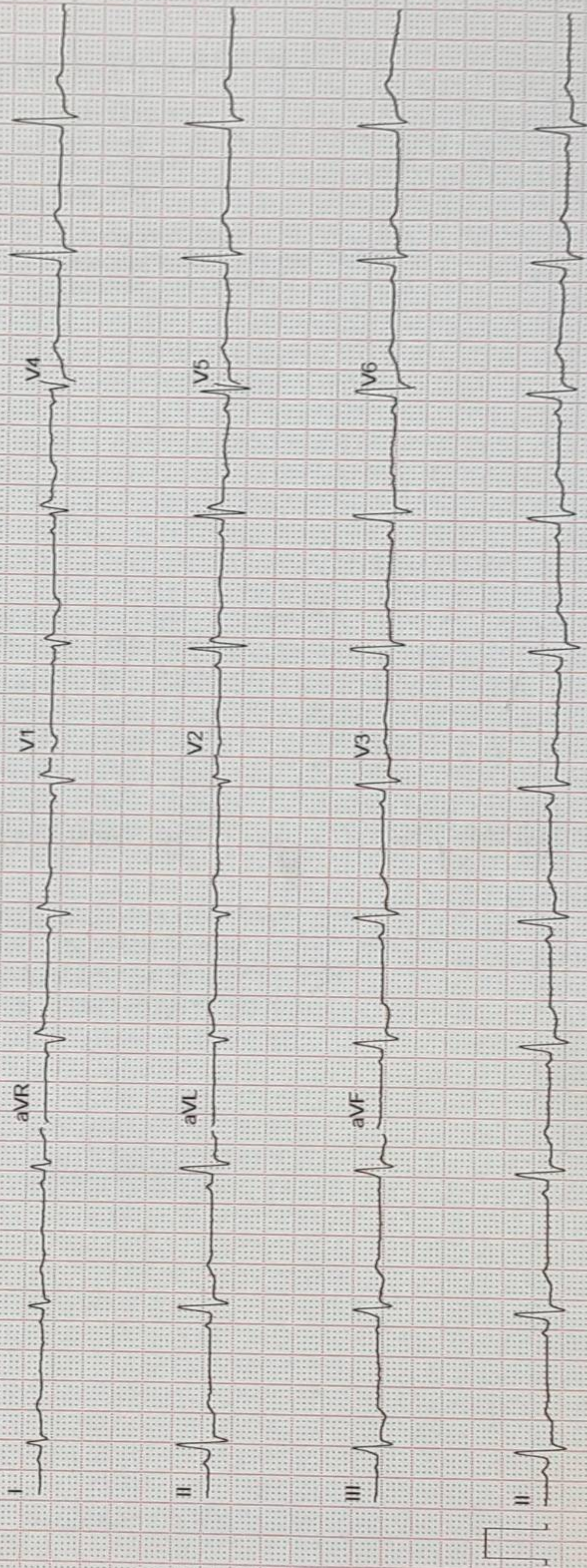

GE MAC2000 1.1 12SL™ V241

25 mm/s 10 mm/mV

ADS 0.56-20 Hz 50 Hz Unconfirmed

4x2.5x3_25_R1 1/1

SURANA SETHIA HOSPITAL
 SION TROMBAY ROAD
 MUMBAI

Station
 Telephone:

EXERCISE STRESS TEST REPORT

Patient Name: K. Minmini
 Patient ID: 89646
 Height: 160 cm
 Weight: 57 kg

DOB: 26.06.1993
 Age: 29yrs
 Gender: Female
 Race: Indian

Study Date: 18.02.2023
 Test Type: --
 Protocol: BRUCE

Referring Physician: --
 Attending Physician: DR:Rupesh Nayak
 Technician: Anita mokal

Medications:
 --

Medical History:
 --

Reason for Exercise Test:
 --

Exercise Test Summary

Phase Name	Stage Name	Time in Stage	Speed (mph)	Grade (%)	HR (bpm)	BP (mmHg)	Comment
PRETEST	SUPINE	00:20	0.00	0.00	78	110/70	
	STANDING	00:08	0.00	0.00	80		
	HYPERV.	00:21	0.00	0.00	83		
	WARM-UP	00:21	0.60	0.00	88		
EXERCISE	STAGE 1	03:00	1.70	10.00	120	120/70	
	STAGE 2	03:00	2.50	12.00	148	130/70	
	STAGE 3	02:08	3.40	14.00	181	150/80	
RECOVERY		03:12	0.00	0.00	118	130/80	

The patient exercised according to the BRUCE for 8:07 min:s, achieving a work level of Max. METS: 10.10. The resting heart rate of 77 bpm rose to a maximal heart rate of 181 bpm. This value represents 94 % of the maximal, age-predicted heart rate. The resting blood pressure of 110/70 mmHg, rose to a maximum blood pressure of 150/80 mmHg. The exercise test was stopped due to tiredness.

Interpretation

Summary: Resting ECG: NSR.
 Functional Capacity: normal.
 BP Response to Exercise: normal resting BP - appropriate response.
 HR Response to Exercise: appropriate.
 Chest Pain: none.
 Arrhythmias: none.
 ST Changes: none.
 Overall impression: Negative stress test.

Conclusions

Physician

Technician

Anita

Patient ID 89646
 18.02.2023
 12:28:22pm

Female 160 cm 57 kg
 29yrs Indian
 Meds:

Test Reason:
 Medical History:

Ref. MD: Ordering MD:
 Technician: Anita mokal Test Type:
 Comment:

BRUCE: Total Exercise Time 08:07
 Max HR: 181 bpm 94% of max predicted 191 bpm HR at rest: 77
 Max BP: 150/80 mmHg BP at rest: 110/70
 Maximum Workload: 10.10 METS
 Max. ST: -2.20 mm, 0.00 mV/s in III; EXERCISE STAGE 3 07:00
Reasons for Termination: tiredness
Summary: Resting ECG: NSR. Functional Capacity: normal. BP Response to Exercise: normal resting BP - appropriate response. HR Response to Exercise: appropriate. Chest Pain: none. Arrhythmias: none. ST Changes: none. Overall Impression: Negative stress test.

Phase Name	Stage Name	Time in Stage	Speed (mph)	Grade (%)	Workload (METS)	HR (bpm)	BP (mmHg)	RPP (mmHg*bpm)	VE (l/min)	ST Level (III mm)	Comment
PRETEST	SUPINE	00:20	0.00	0.00	1.0	78	110/70	8580	0	-0.70	
	STANDING	00:08	0.00	0.00	1.0	80			0	-0.70	
	HYPERV.	00:21	0.00	0.00	1.0	83			0	-0.75	
	WARM-UP	00:21	0.60	0.00	1.0	88			0	-0.60	
EXERCISE	STAGE 1	03:00	1.70	10.00	4.6	120	120/70	14400	0	-0.80	
	STAGE 2	03:00	2.50	12.00	7.0	148	130/70	19240	1	-0.15	
	STAGE 3	02:08	3.40	14.00	10.1	181	150/80	27150	1	-1.20	
RECOVERY		03:12	0.00	0.00	1.0	118	130/80	15340	0	-0.15	

06 V6I73 (2)

confirmed

Attending MD: DR. Rupesh Nayak

K, Minmini

Patient ID 89646

18.02.2023

12:28-22pm

Trends: configurable

SURANA SETHIA HOSPITAL

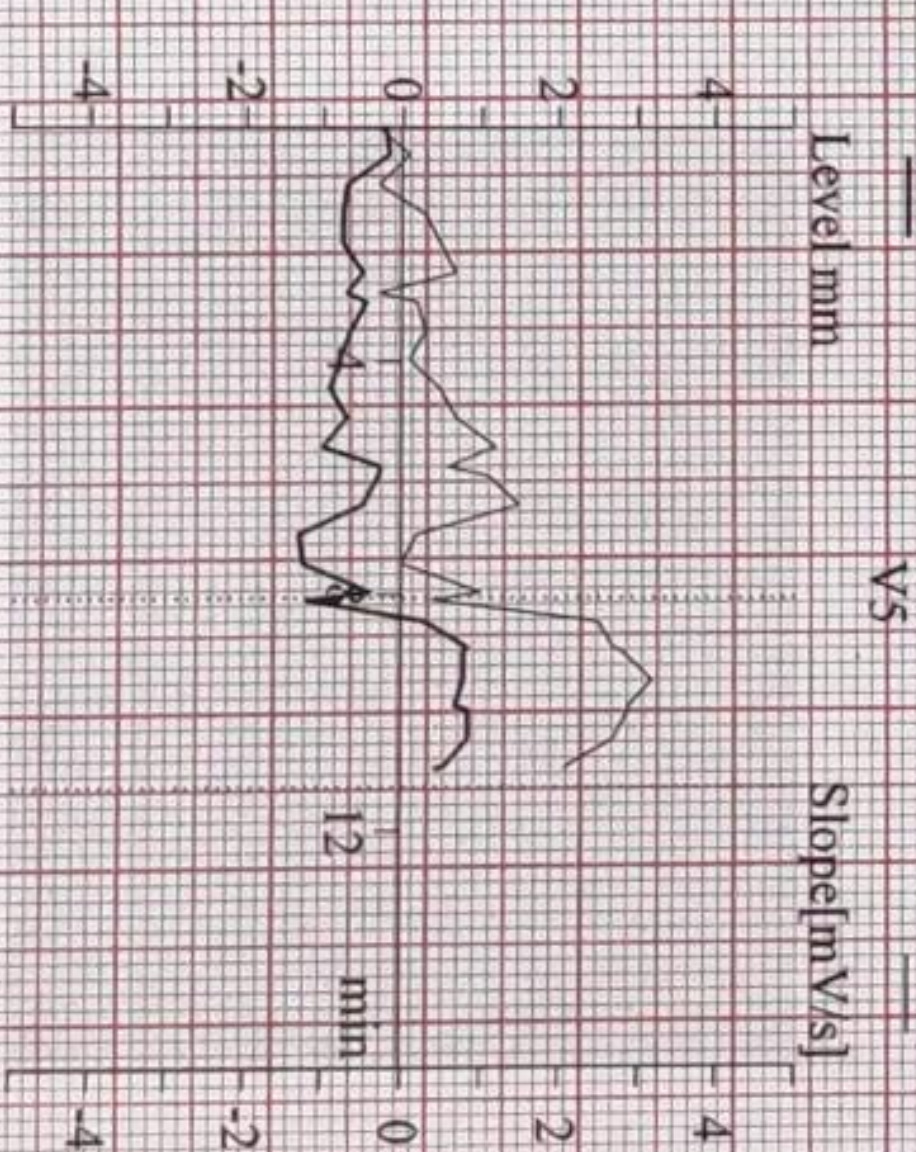
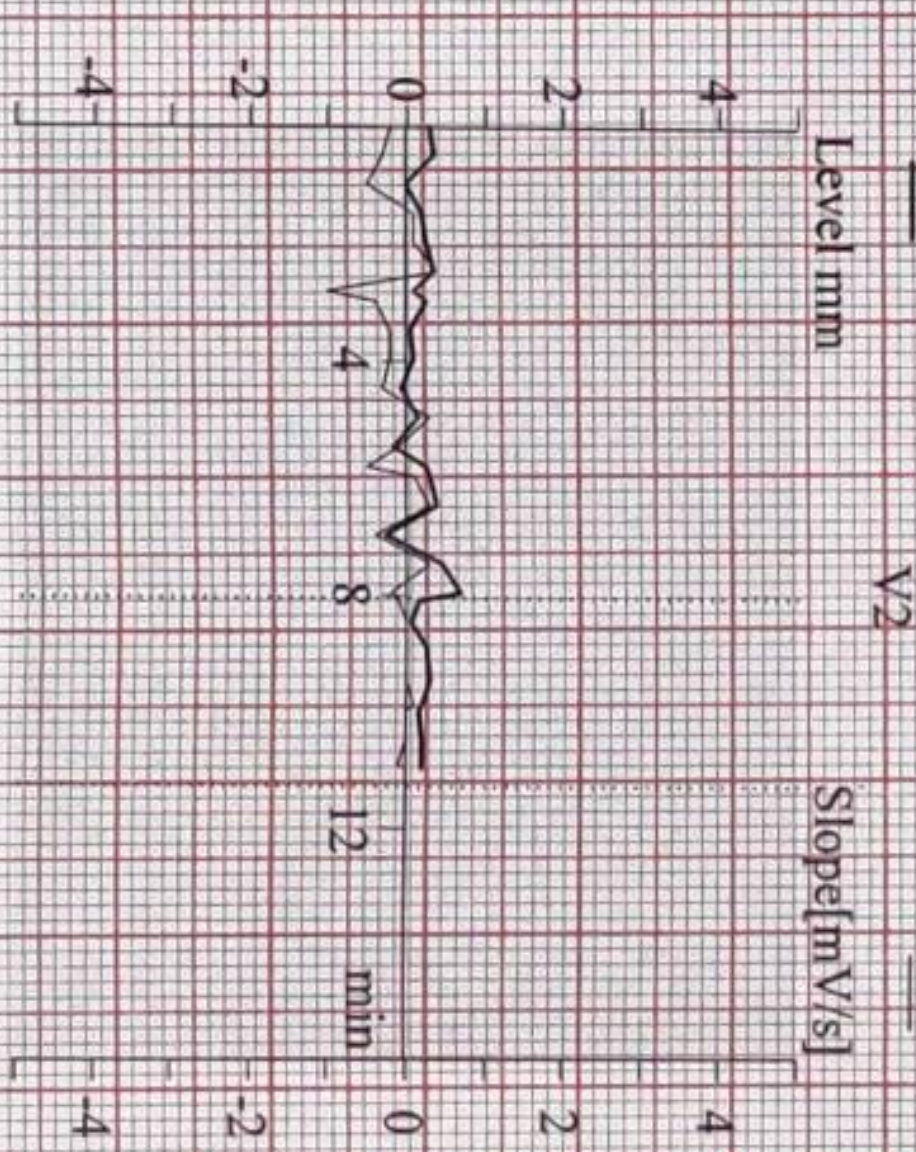
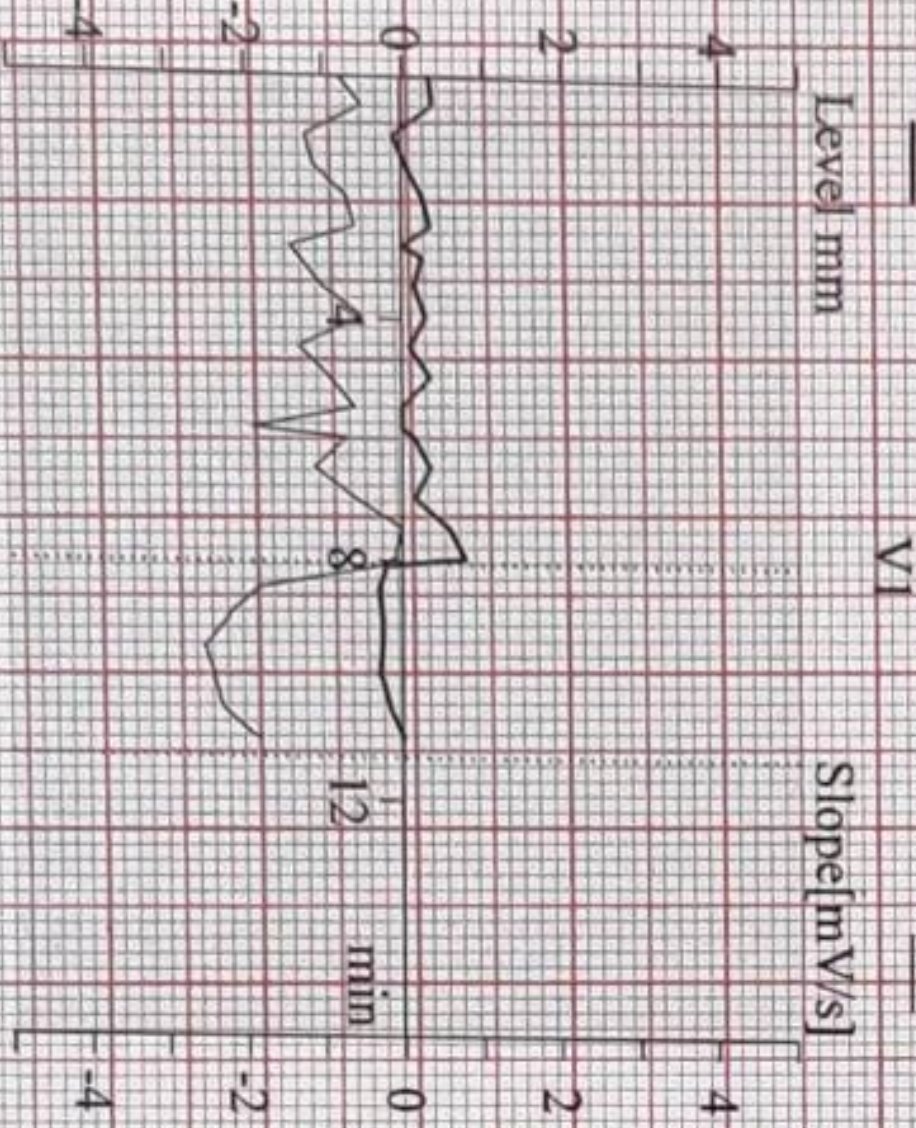
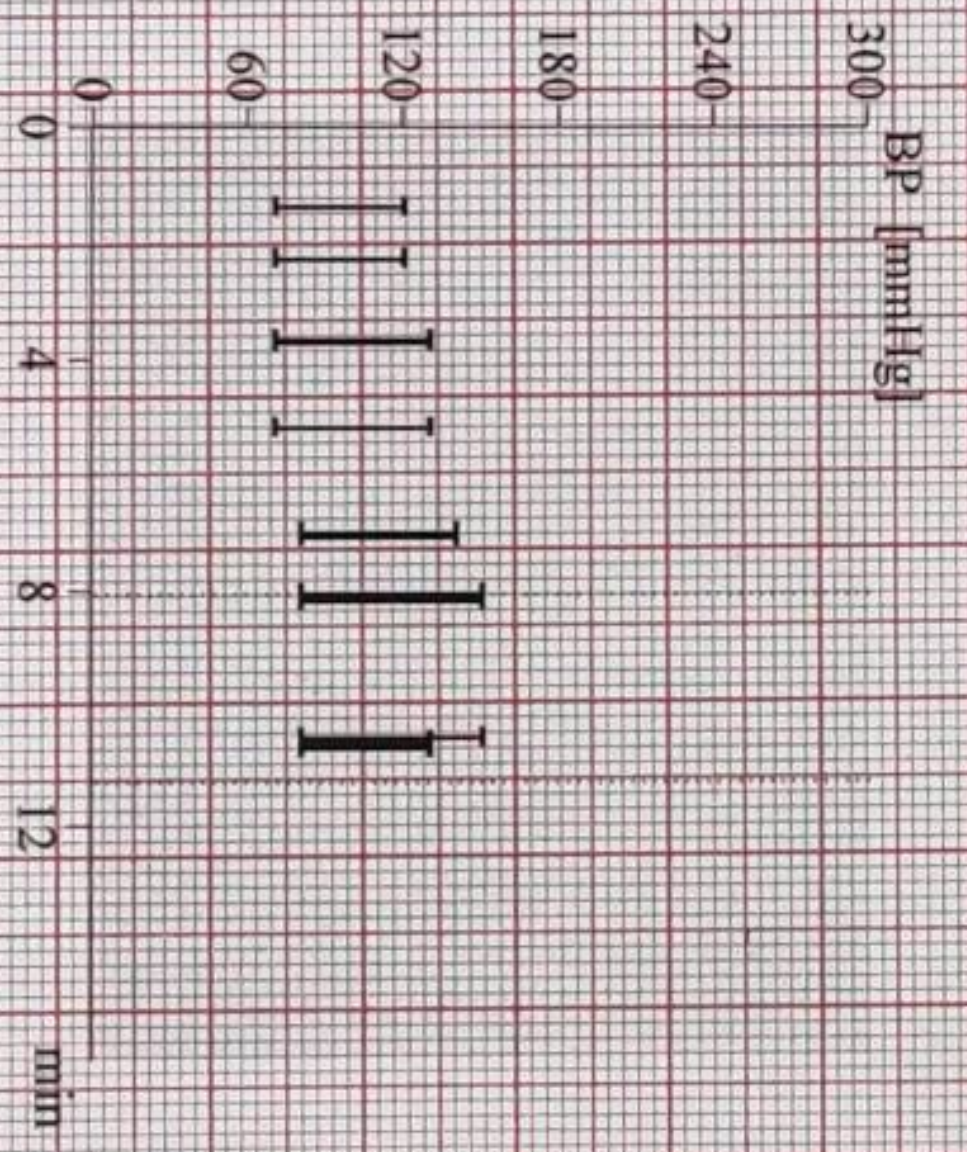
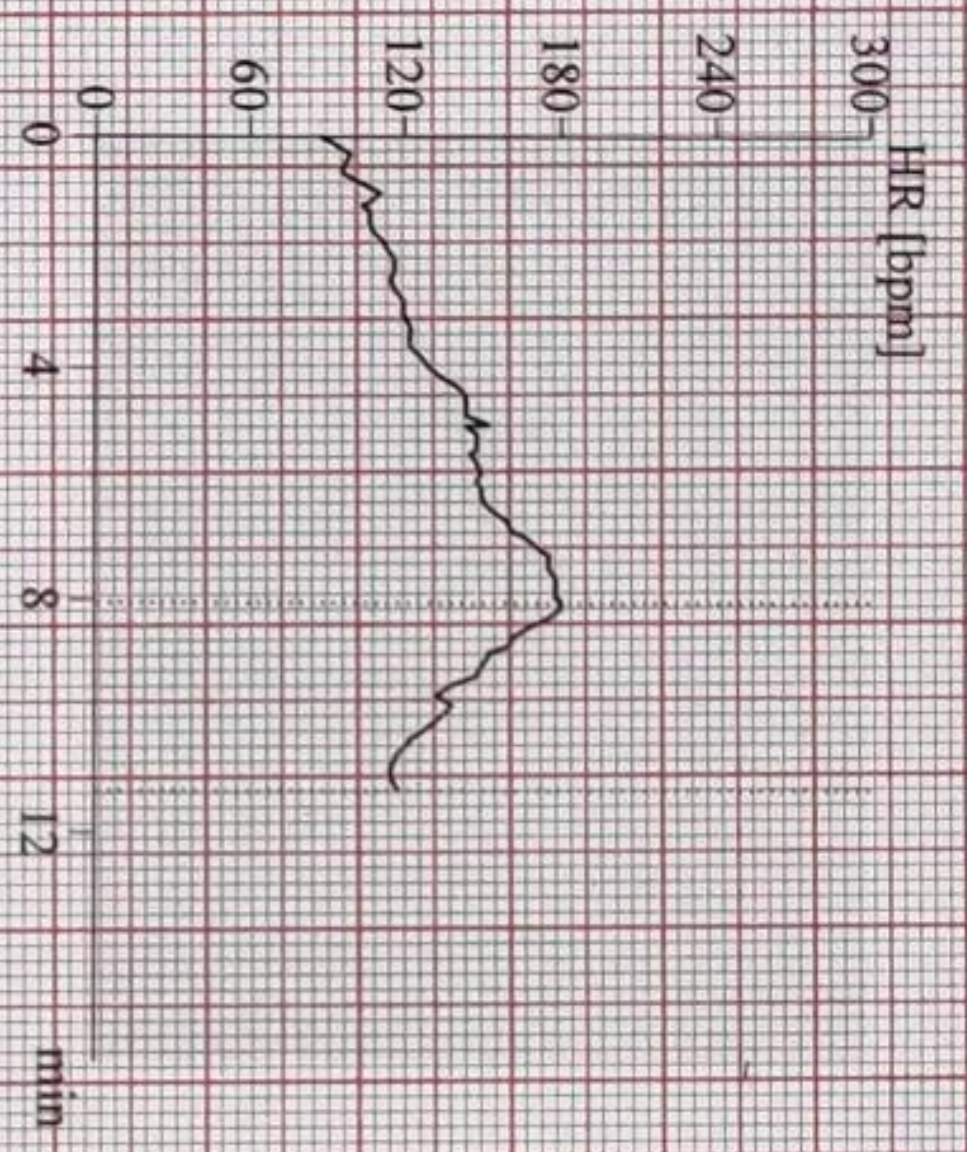
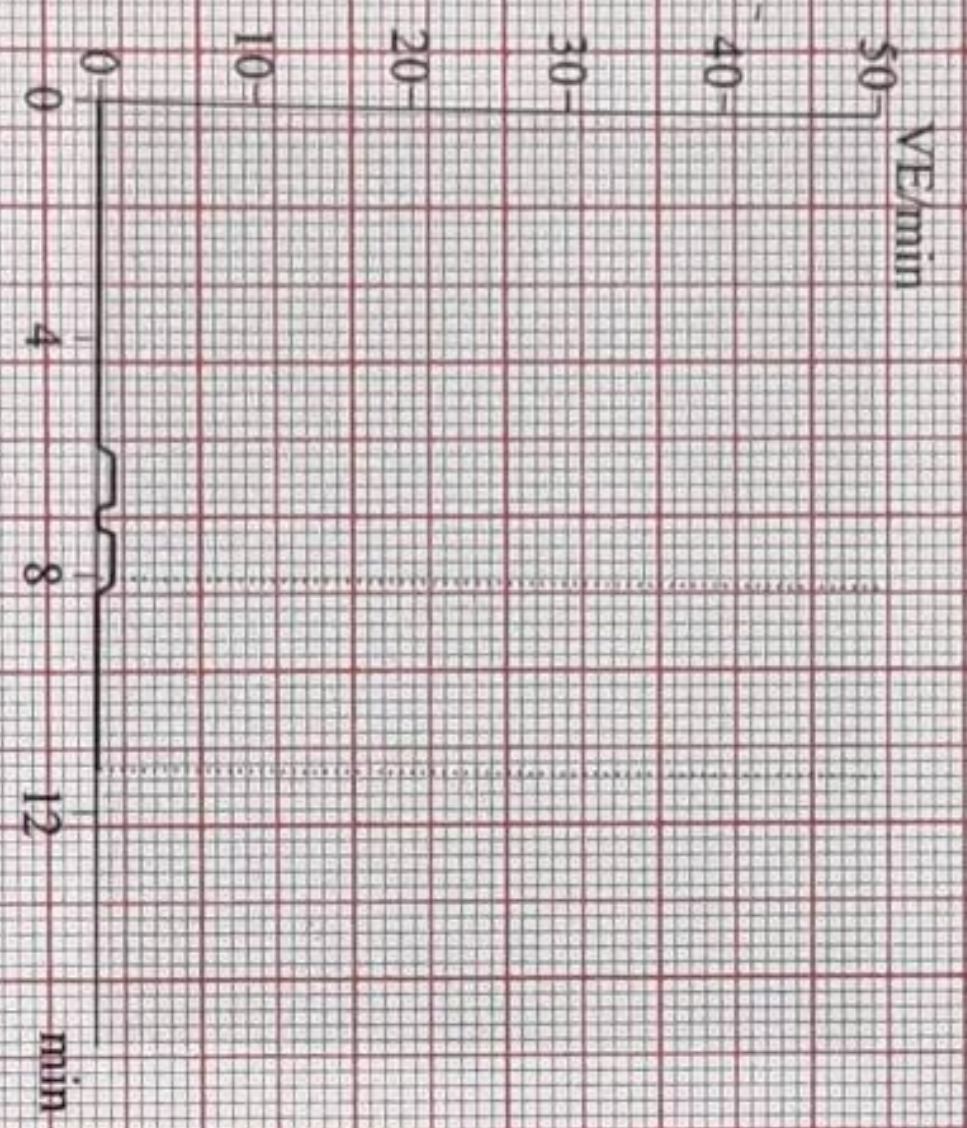

V6.73 (2)

confirmed

Attending MD: DR. Rupesh Navak

Page 2

K. Minmini
Patient ID 89646
18.02.2023
12:28:27pm

86 bpm

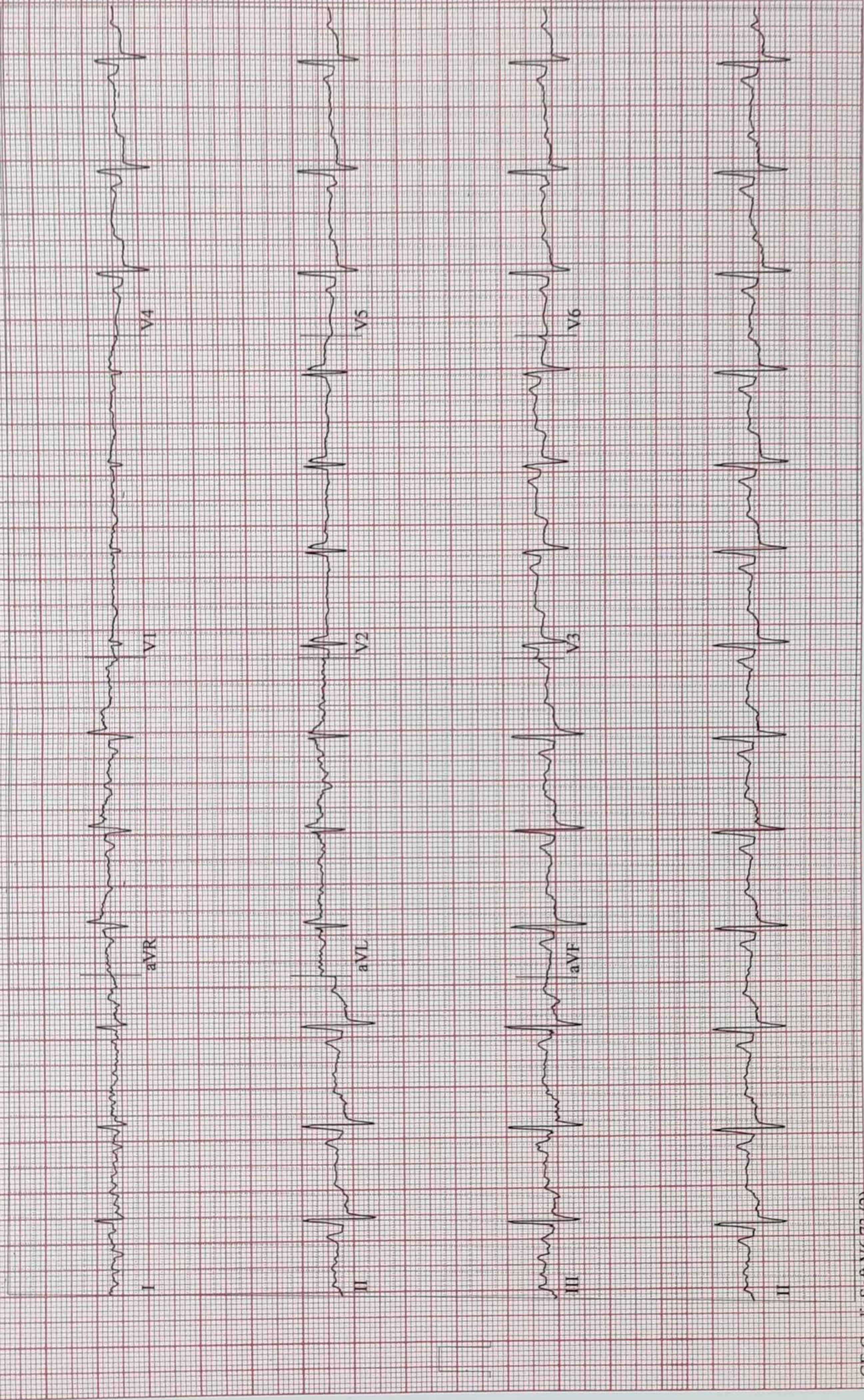

GE CardioSoft V6.73 (2)
25 mm/s 10 mm/mV 50Hz 0.01Hz FRF+ HR(V6,II)

K. Minimini
Patient ID 89646
18/02/2023
12:28:46pm

12-Lead Report

77 bpm
110/70 mmHg

PRETEST
SUPINE
00:17

BRUCE
0.0 mph
0.0 %

SURANA SETHI

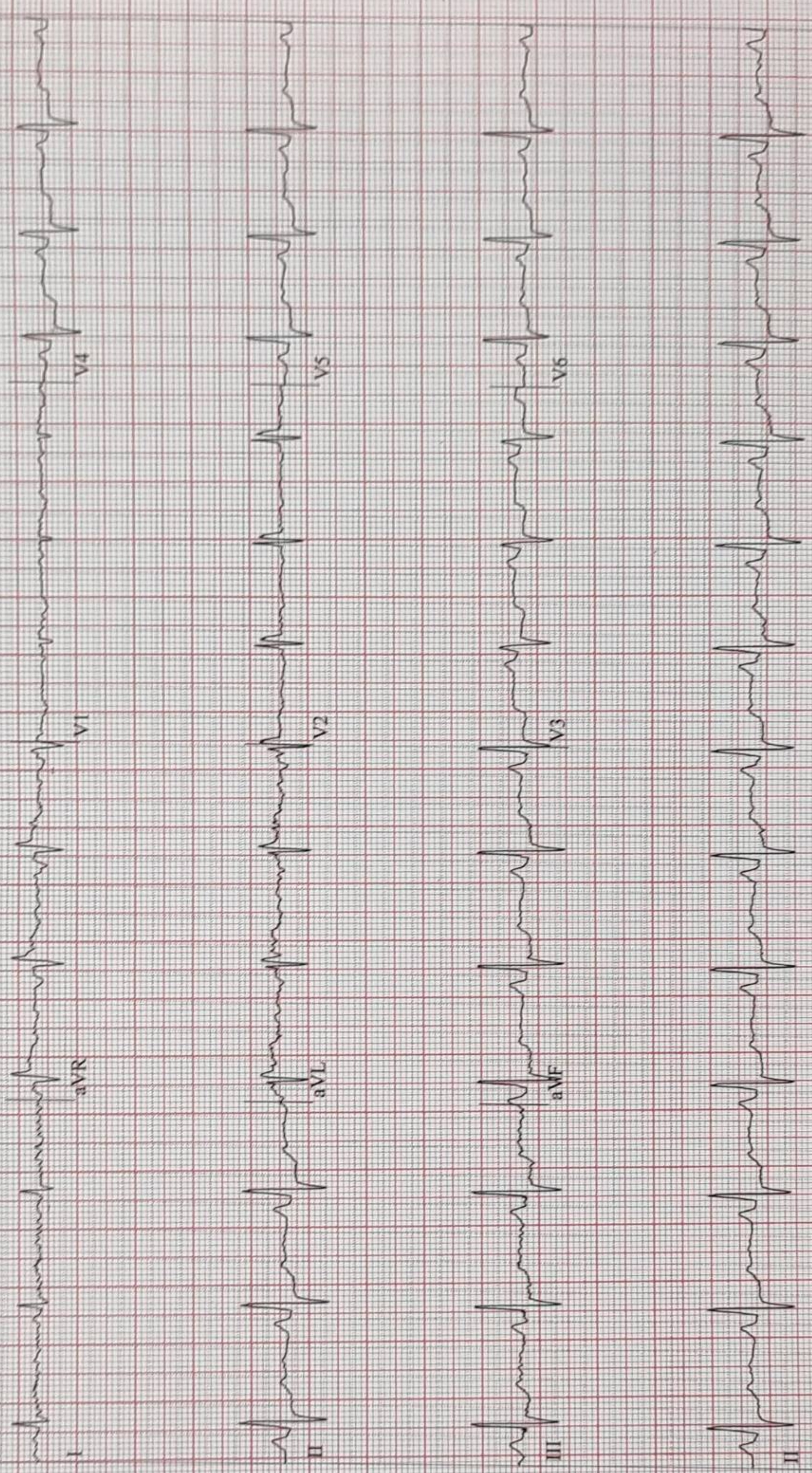

GE CardioSoft V6.73 (2)
25 mm/s 10 mm/mV 50Hz 0.01Hz FRF+ HR(V6,II)

Start of Test: 12:28:22pm

K, Minmini
Patient ID 89646
18.02.2023
12:28:54pm

12-Lead Report

80 bpm
110/70 mmHg

PRETEST
STANDING
00:25

BRUCE
0,0 mph
0,0 %

SURANA SETHU

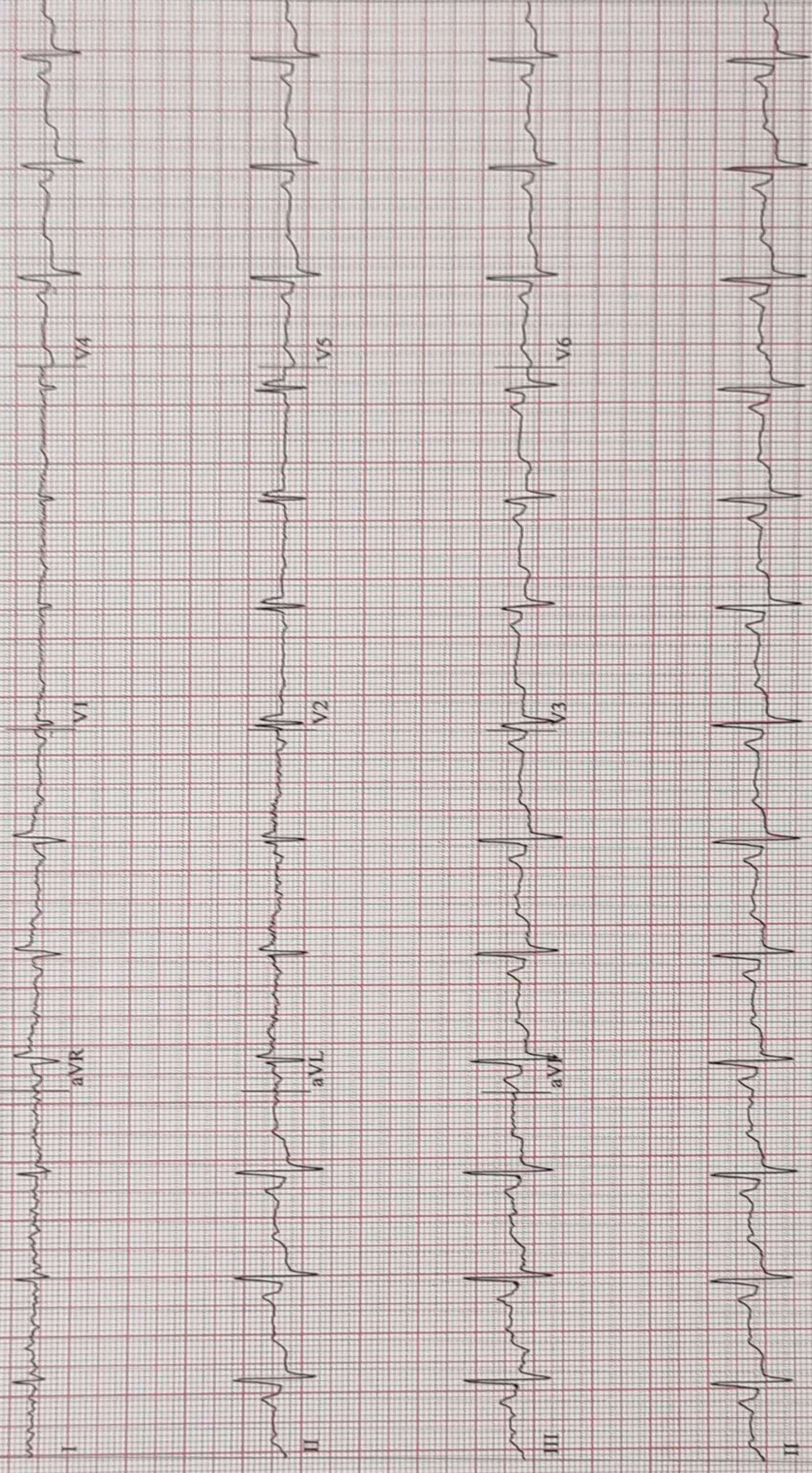

GE CardioSoft V6.73 (2)
25 mm/s 10 mm/mV 50Hz 0.01Hz FRF+ HR(V6,II)

Start of Test: 12:28:22pm

K. Minimini
Patient ID 89646
18/02/2023
12:29:14pm

12-Lead Report

82 bpm
110/70 mmHg

PRETEST
HYPERV.
00:45

BRUCE
0.0 mph
0.0 %

SURANA SETHI

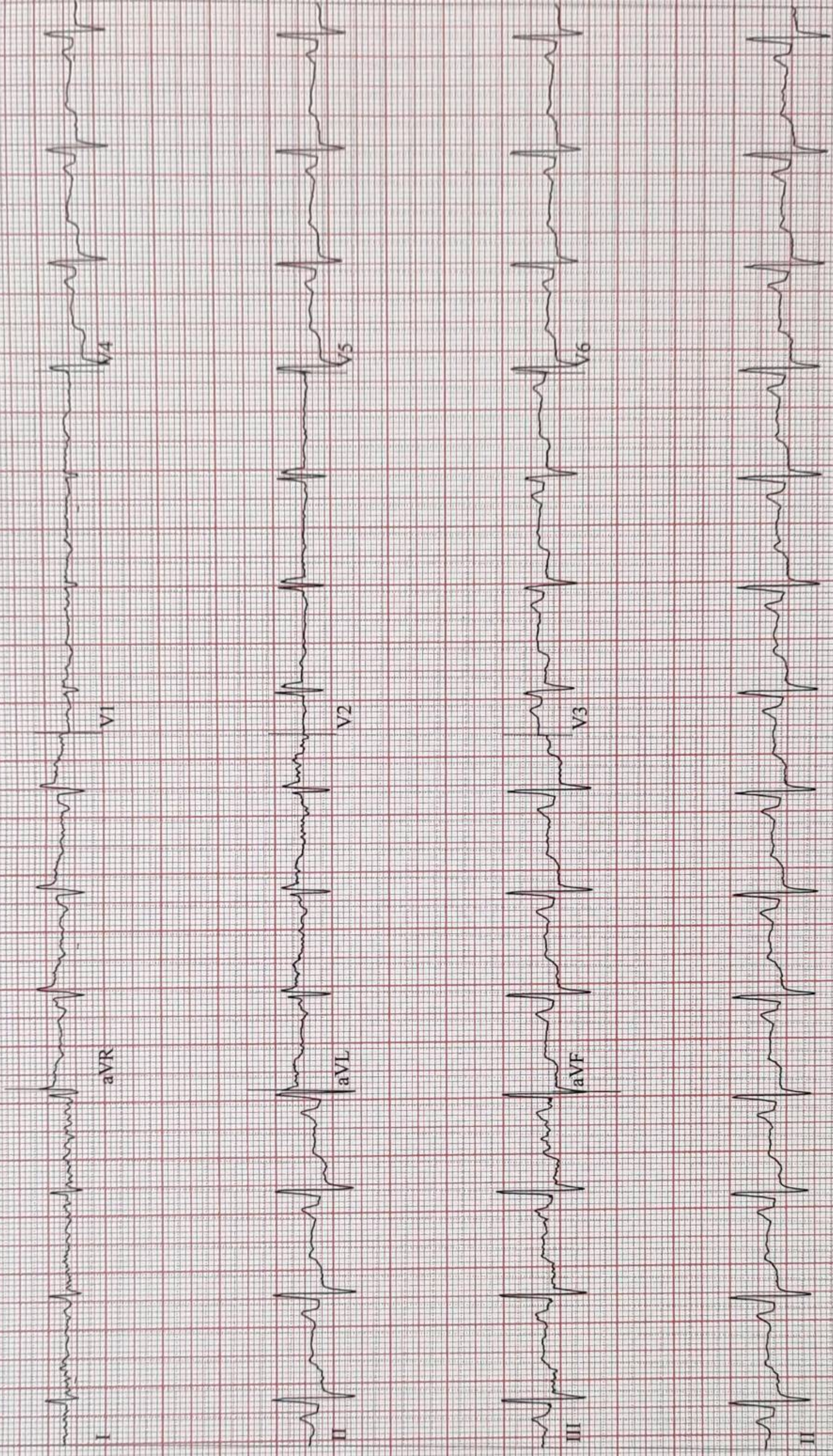

GE CardioSoft V6.73 (2)
25 mm/s 10 mm/mV 50Hz 0.01Hz FRF+ HR(V6,II)

Start of Test: 12:28:22pm

K. Minjini
Patient ID 89646
18.02.2023
12:32:21pm

Linked Medians
EXERCISE
STAGE 1
02:50

BRUCE
1.7 mph
10.0 %

SURANA SEETHA

Lead
ST Level (mm)
ST Slope (mV/s)

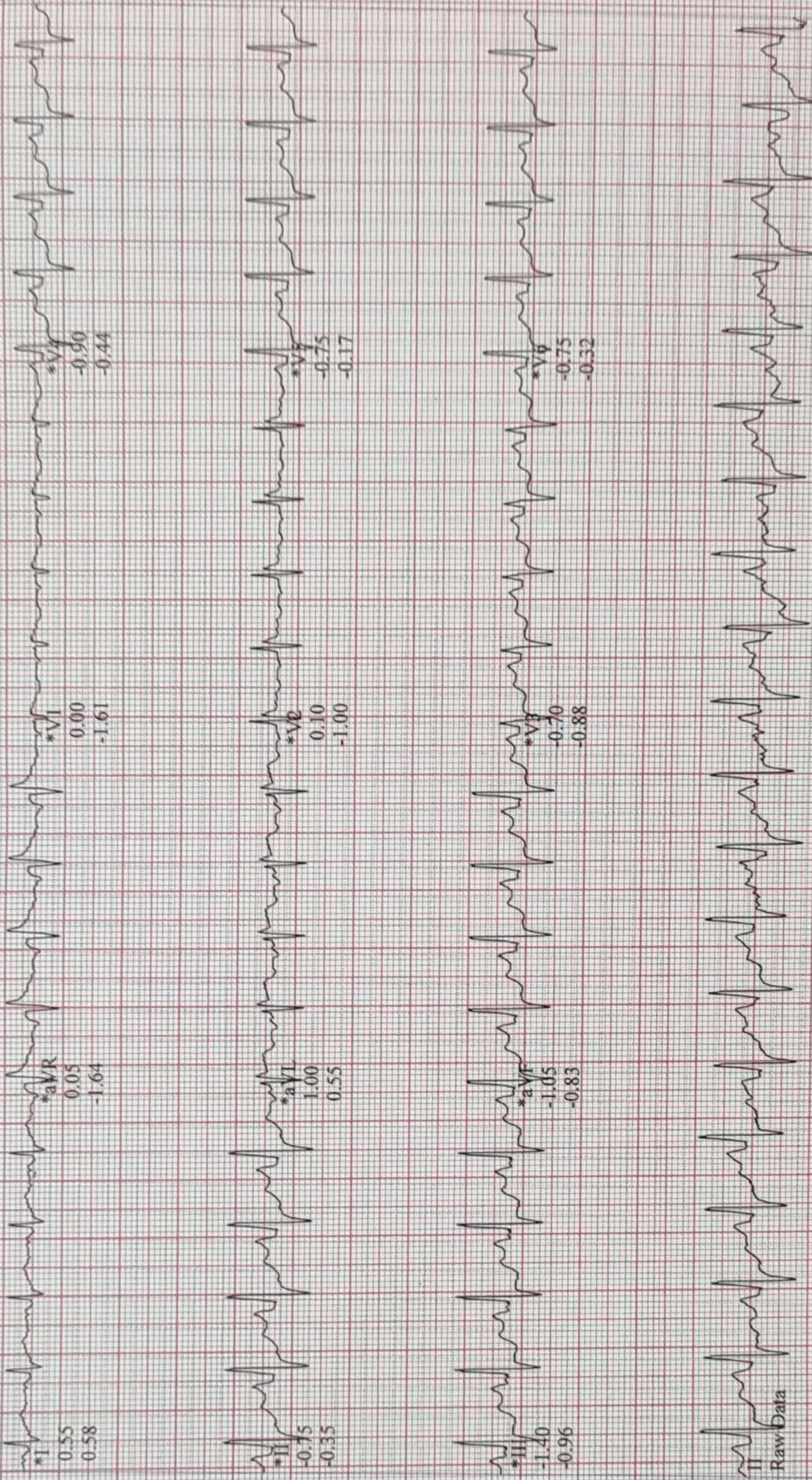

*Computer Synthesized Rhythms

GE CardioSoft V6.73 (2)
25 mm/s 10 mm/mV 50Hz 0.01Hz FRF+ HR(II,V6)

Start of Test: 12:28:22pm

K. Minmini
Patient ID 89646
18.02.2023
12:35:21pm

Linked Medians

150 bpm
130/70 mmHg

EXERCISE
STAGE 2
05:50

BRUCE
2.5 mph
12.0%

SURANA SETHI

Lead
ST Level (mm)
ST Slope (mV/s)

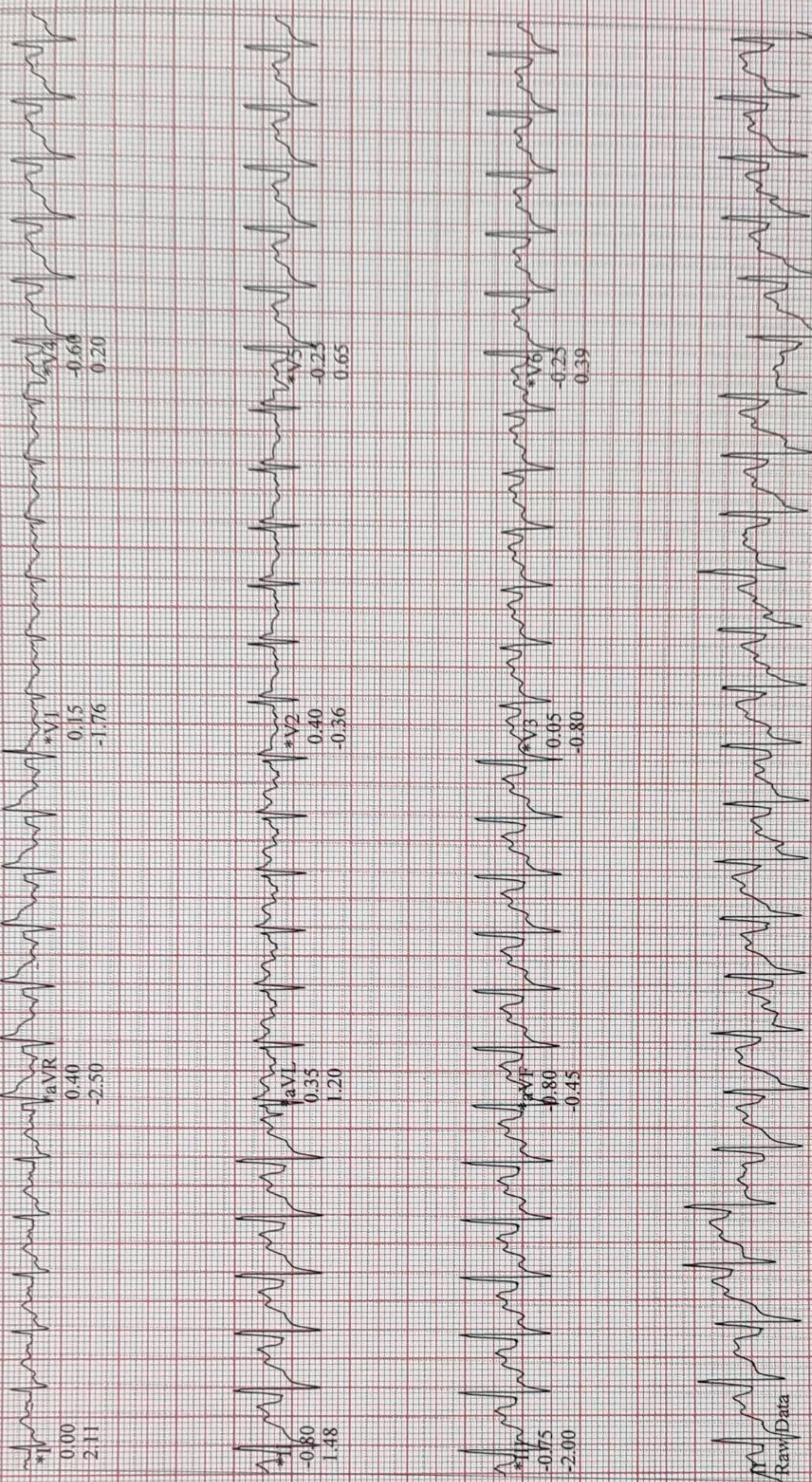

*Computer Synthesized Rhythms

GE CardioSoft V6.73 (2)
25 mm/s 10 mm/mV 50Hz 0.01Hz FRF+ HR(V5,II)

Start of Test: 12:28:22pm

K. Minnini
Patient ID 89646
18.02.2023
12:37:44pm

12-Lead Report (PEAK EXERCISE)

BRUCE
3.4 mph
14.0 %

EXERCISE
STAGE 3
08:08

181 bpm
150/80 mmHg

SURANA SETHIA

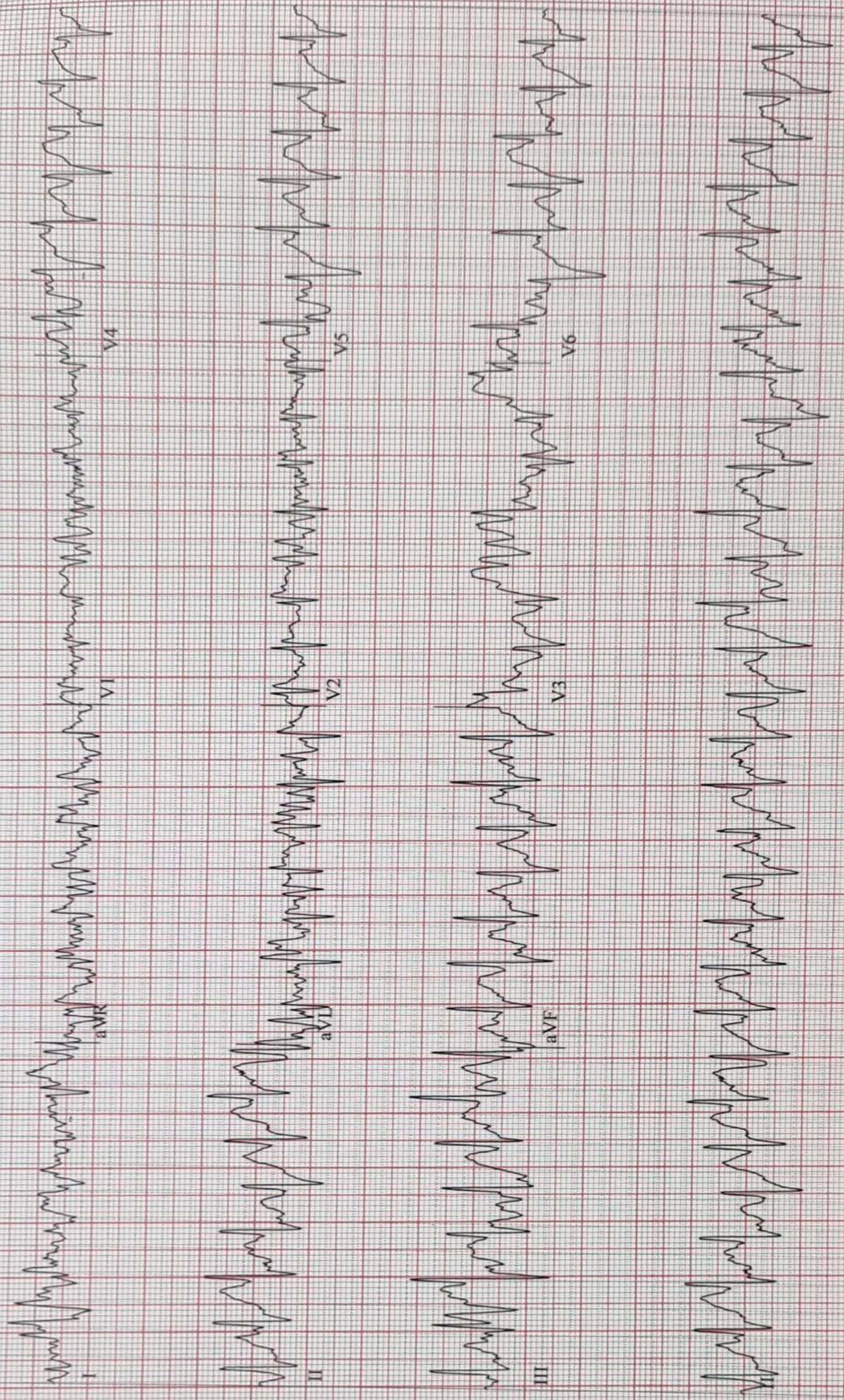

GE CardioSoft V6.73 (2)
25 mm/s 10 mm/mV 50Hz 0.01Hz FRF+ HR(V5,II)

Start of Test: 12:28:22pm

K. Minimini
Patient ID 89646
18.02.2023
12:38:28pm

153 bpm
150/80 mmHg

RECOVERY #1
00:50

BRUCE
0.0 mph
0.0 %

SURANA SEETHA

Lead
ST Level (mm)
ST Slope (mV/s)

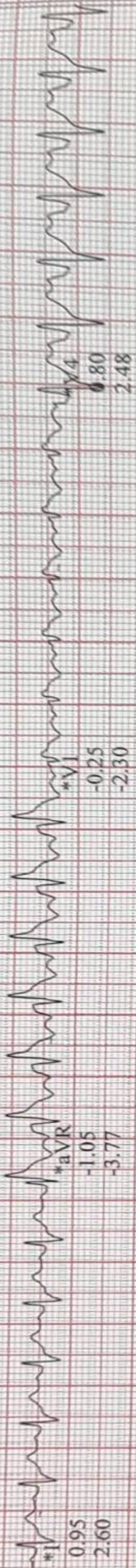

0.80
2.48

*aVR
-1.05
-3.77

-0.25
-2.30

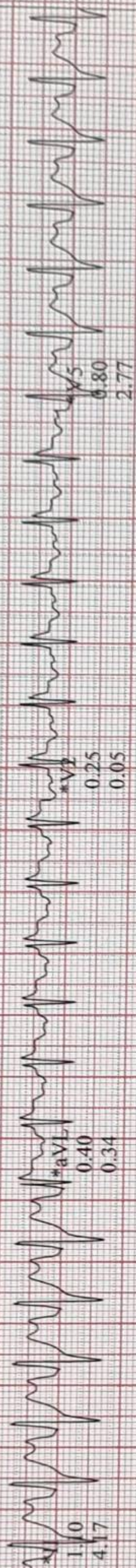

0.80
2.77

*aVL
0.40
0.34

0.25
0.05

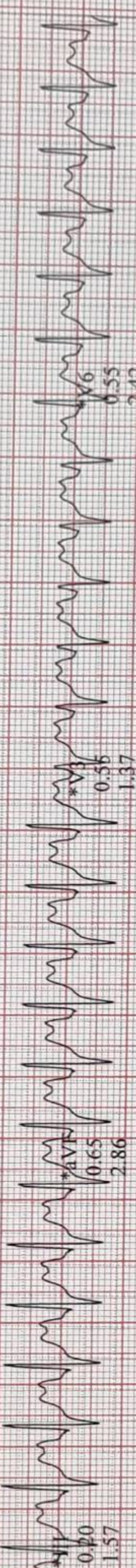

0.55
2.42

*aVF
0.65
2.86

0.56
1.37

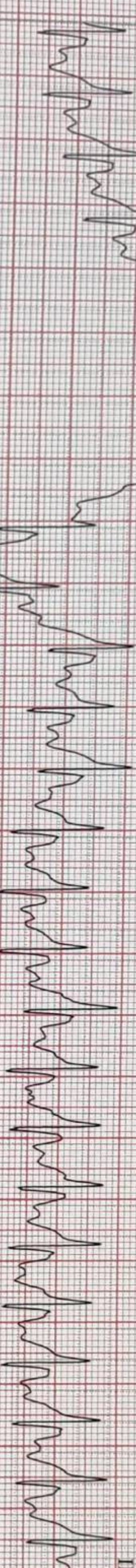

0.55
2.42

II
Raw Data

*Computer Synthesized Rhythms

GE CardioSoft V6.73 (2)
25 mm/s 10 mm/mV 50Hz 0.01Hz FRF+ HR(V5,II)

Start of Test: 12:28:22pm

K. Minnini
Patient ID 89646
18.02.2023
12:39:28pm

Linked Medians
RECOVERY
#1
01:50

BRUCE
0.0 mph
0.0 %

SURANA SETHI

Lead
ST Level (mm)
ST Slope (mV/s)

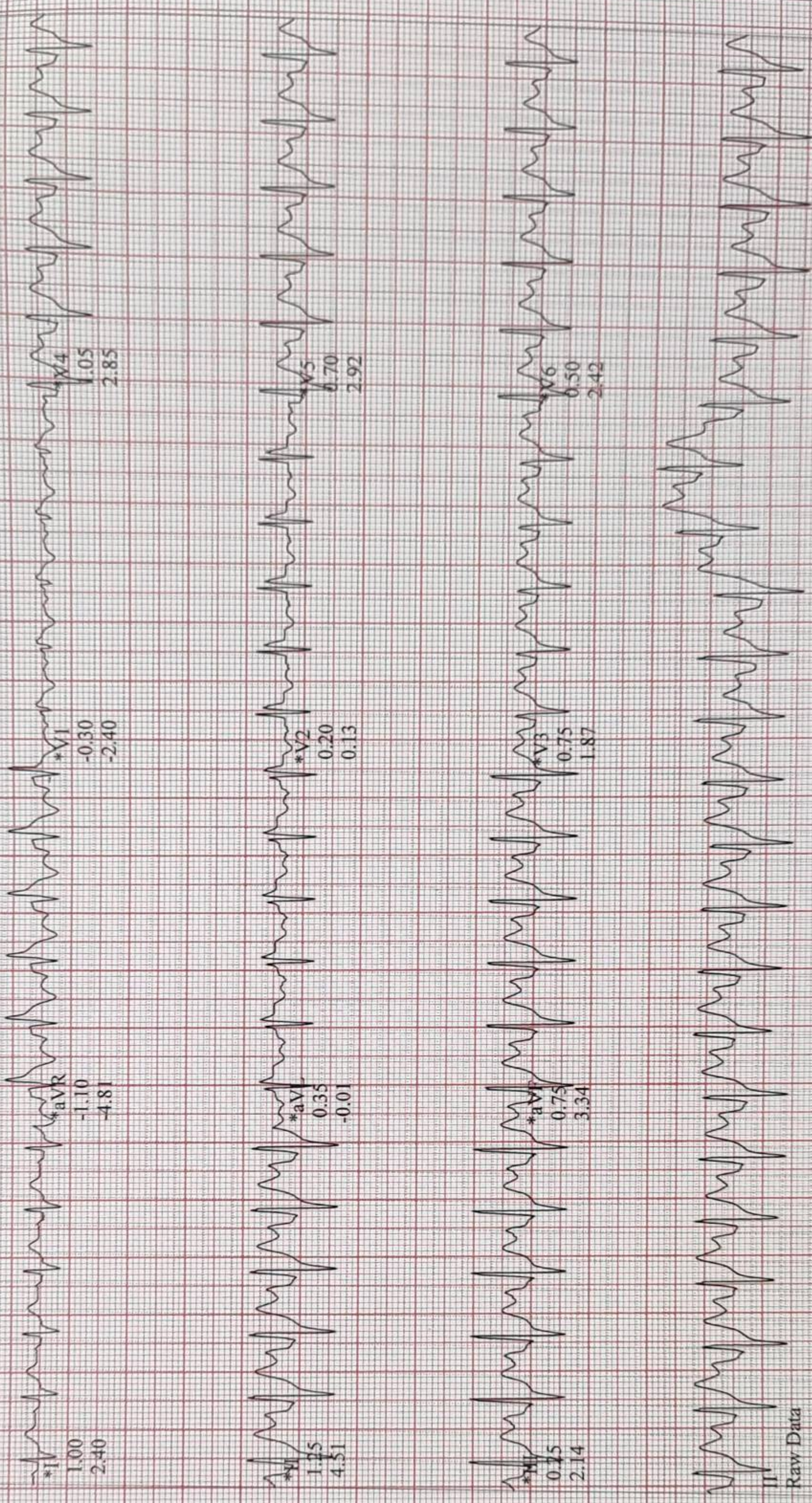

Raw Data

*Computer Synthesized Rhythms

GE CardioSoft V6.73 (2)
25 mm/s 10 mm/mV 50Hz 0.01Hz FRF+ HR(V5,II)

Start of Test: 12:28:22pm

SURANA SETHI

Linked Medians

K. Minnini
Patient ID 89646
18.02.2023
12:40:28pm

BRUCE
0.0 mph
0.0 %

RECOVERY
#1
02:50

115 bpm
130/80 mmHg

Lead
ST Level (mm)
ST Slope (mV/s)

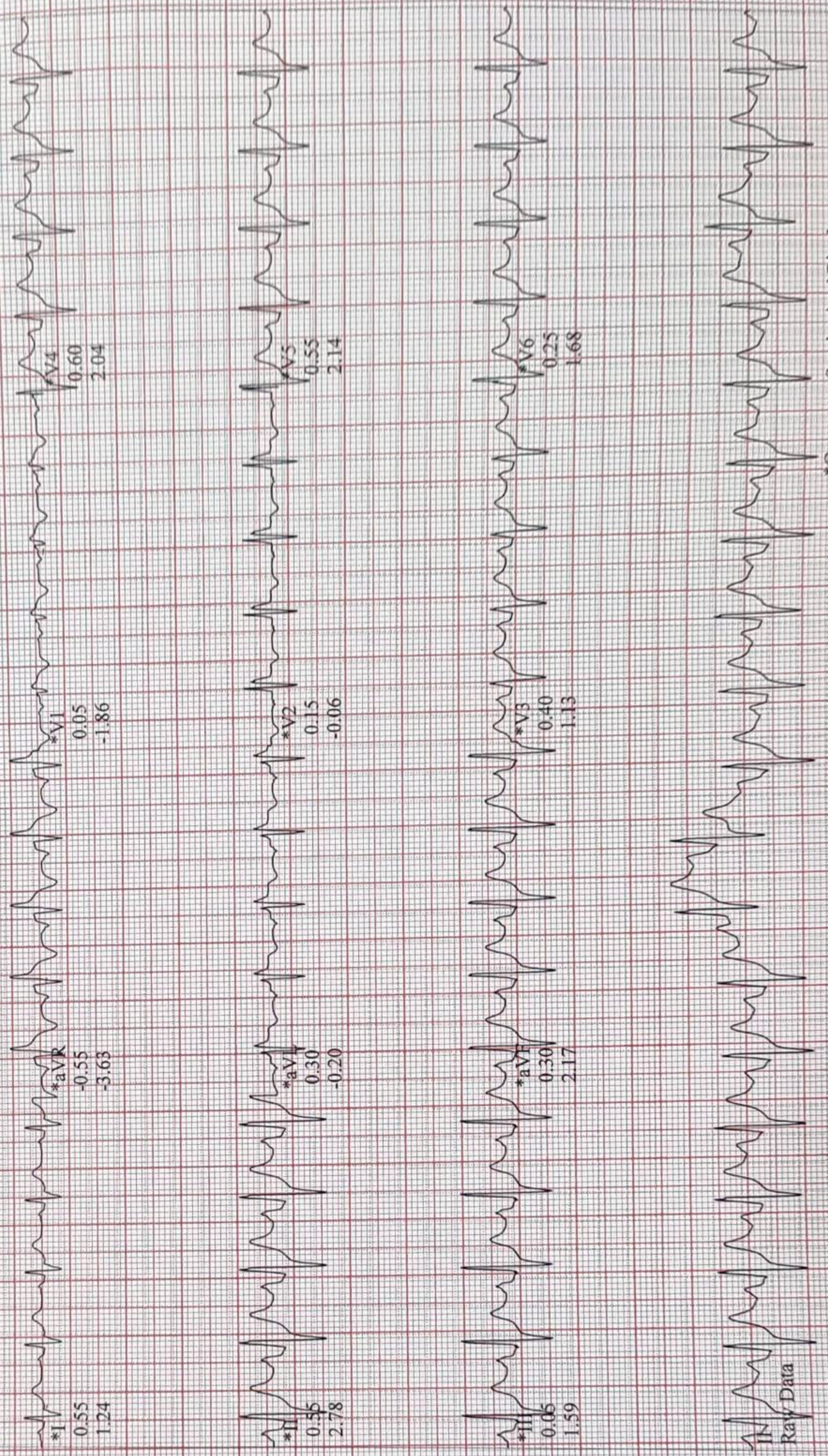

Ray Data

*Computer Synthesized Rhythms