



Rama Krishna Multispecial

257-A, TALWANDI, KOTA (RAJ.) • Tel : 0744-3562955, 1
www.ramakrishnahospital.com | Email : rxkota@g

Meena Sharma

P-92

AP-120/30

ht 156cm

wt 49kg

BMI 20

Chest I 76

II 72cm

Abd 73cm

Vsm ⊕ N/12 Mean ⊕ ⊕

Dahl Stand hls tobacco

ENT NAD

fit to join duty

Moh-7824632262
DOB 11/3/1976

M. Shrivastava

डॉ. रामकृष्ण भार्गव
एच.डी.सी.एच. एन. ओ.
रामकृष्ण हॉस्पिटल
राज. नं. 0002117/22544

भारत सरकार
GOVERNMENT OF INDIA



मीना शर्मा
Meena Sharma

जनम वर्ष / Year of Birth : 1975
महिला / Female



2210 4911 5378

आधार — आम आदमी का अधिकार

Handwritten signature
 राज. नं. 20382

भारतीय विशिष्ट पहचान प्राधिकरण
INDIAN IDENTIFICATION AUTHORITY OF INDIA

पता: W/O लालू राम शर्मा, प्रेम निवास,
सेंट्रल बैंक के पास, जयपुरमठ, जयपुर,
राज. वि. नं. 326023

Address: W/O Lалу Ram Sharma,
prem niwas, central bank ke pas,
Jhwarapatan, Jhwara Patan City,
Jhulewar, Rajasthan, 326023

 197
 1800 150 1500

info@uidai.gov.in

www.uidai.gov.in

 P.O. Box No. 1947,
 Bargarhlu-500 001

मीना शर्मा



GOOD HEALTH LAB

RAMAKRISHNA HOSPITAL

(UNIT OF DR. L.K. BHARGAVA & SONS HUF)



Name: MEENA SHARMA		Patient Report		PID: 5	
Age :	42 Years	Gender: Female	Sample Mode:	Whole Blood	
Dr. Name: DR. YASH			Sequence ID:	202303120003	

Run Date: 12/03/2023

Printed ON: 12/03/2023 10:34:40 am

Parameter	Result	Flags	Units	Limits
WBC	6.4		$\times 10^3 / \mu\text{L}$	4-10
LYMP#	2.2		$\times 10^3 / \mu\text{L}$	1-5
MID#	0.5		$\times 10^3 / \mu\text{L}$	0.1-1.5
GRAN#	3.7		$\times 10^3 / \mu\text{L}$	2-7
LYMP%	34.8		%	20-40
MID%	8		%	3-15
GRAN%	57.2		%	40-60
RBC	3.37	L	$\times 10^6 / \mu\text{L}$	3.8-4.8
HGB	9.5	L	g/dL	12-15
HCT	33.7	L	%	36.1-44.3
MCV	100		fL	83-103
MCH	28.1		pg	27-32
MCHC	28.1	L	g/dL	31.5-34.5
RDW-CV	14.1		%	11.6-15.4
RDW-SD	39.5		fL	39-46
PLT	460	H	$\times 10^3 / \mu\text{L}$	150-410
MPV	7.5		fL	5.9-12.3
PCT	0.345		%	0.22-0.44
PDW	16.5		%	8.3-25
PLCR	21.5		%	16.3-36.3
PLCC	98.9		$\times 10^3 / \mu\text{L}$	--

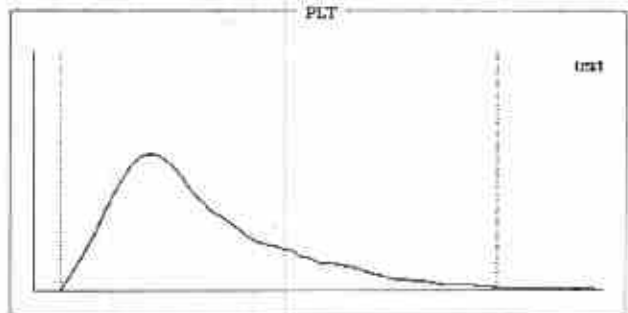
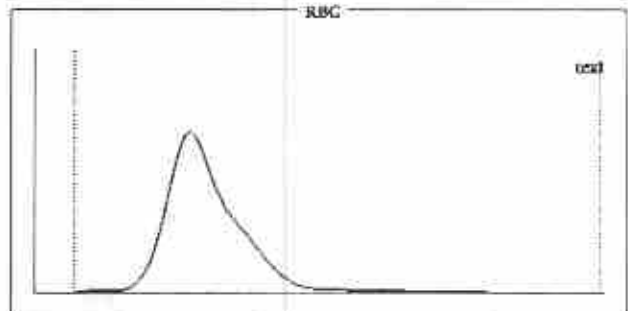
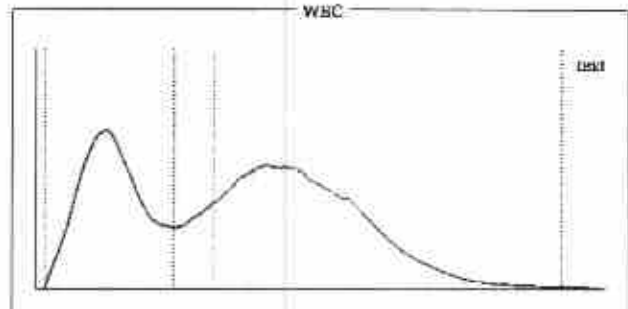

Histogram Flags:

?Monocytosis, ?Thrombocytosis, ?Hypochromia, ?Normocytic Anemia

Comments:

Signature of Technician

Conditions of Reporting :

We use best of the kits from international Market & the quality control is done by putting up Fresh standard/Control with each running.
The reported result are for information and for interpretation of the Referring Doctor only
Results of tests may vary from laboratory to laboratory and also in some parameters time to time for the same patient.
This report is not valid for any medico-legal purposes.
Result of card test are limited by time of Reading the card.

257-A, Sheela Chaudhary Road, Talwandi, KOTA-5 (Raj.)

Tel 0744-3562955. Mob.: 9414227325, 9610209797 | E-mail : rxkota@gmail.com

Dr. Preeti Pathak
Reg. No. - 24703/15880

Dr. Preeti Pathak, MD. (Path.)
Reg. 24703/15880

Signature of Pathologist



GOOD HEALTH LAB

RAMAKRISHNA HOSPITAL

(UNIT OF DR. L.K. BHARGAVA & SONS HUF)



PATIENT'S NAME: MEENA SHARMA

AGE/SEX : 42 Years/Female

LAB NO. : 0153

DATE : 12/03/2023

REF. BY : Dr. YASH BHARGAVA

HAEMATOLOGY

Test Name	Test Results	Normal Range
Blood Group Rh Factor		
TEST	RESULT	
BLOOD GROUP	= "A"	
Rh FACTOR	= POSITIVE	
ESR	12 MM in 1st hr.	0-20 MM in 1st hr.

BIO-CHEMISTRY

Test Name	Test Results	Normal Range
Blood Sugar Fasting	75.00 mg/dL	70.00-110.00 mg/dL
Blood Sugar PP 2 Hours	110.00 mg/dL	75.00-140.00 mg/dL
Serum for Gamma Glutamyl Transferase	30.00 U/L	9.00-52.00 U/L
Serum Alkaline Phosphatase	110.00 IU/L	0.00-270.00 IU/L
URIC ACID	3.6 mg/dl	2.3 - 6.1 (Female) 3.6 - 8.2 (Male)
Aspartate-Aminotransferase (AST/SGOT)	22.00 IU/L	0.00-38.00 IU/L
Alanine-Aminotransferase (ALT/SGPT)	19.00 IU/L	0.00-40.00 IU/L
BUN	18.00 mg/dL	15.00-45.00 mg/dL
Creatinine	0.70 mg/dL	0.70-1.30 mg/dL

Signature of Technician

Conditions of Reporting :

We use best of the kits from international Market & the quality control is done by putting up Fresh standard/Control with each running.
The reported result are for information and for interpretation of the Referring Doctor only.
Results of tests may vary from laboratory to laboratory and also in some parameters time to time for the same patient.
This report is not valid for any medico-legal purposes.
Result of card test are limited by time of Reading the card.

257-A, Sheela Chaudhary Road, Talwandi, KOTA-5 (Raj.)

Tel: 0744-3562955. Mob.: 9414227325, 9610209797 | E-mail : rxkota@gmail.com

Dr. Preeti Pathak
Reg. No. - 24703/15880

Dr. Preeti Pathak, MD. (Path.)
Reg. 24703/15880

Signature of Pathologist



GOOD HEALTH LAB

RAMAKRISHNA HOSPITAL

(UNIT OF DR. L.K. BHARGAVA & SONS HUF)



PATIENT'S NAME: MEENA SHARMA

AGE/SEX : 42 Years/Female

LAB NO. : 0153

DATE : 12/03/2023

REF. BY : Dr. YASH BHARGAVA

CHEMILUMINESCENCE BY CENTAUR CP

TEST	OBSERVED VALUE	NORMAL RANGE
Tri Iodothyronine (T3)	1.02 ng/ml	0.60-1.81 ng/ml
Total Thyronine (T4)	7.96 ug/dl	3.20-12.6 ug/dl
Thyroid Stimulating Hormone (TSH)	2.09 uIU/ml	Adults: 0.5 - 5.50 uIU/ml 1- 30 days : 0.52 - 16.00 1mo - 5yrs: 0.46 - 8.10 6 - 18 yrs : 0.36 - 6.00

SUMMARY:

T3 & T4 : Primary malfunction of the thyroid gland may result in excessive (hyper) or below normal (hypo) release of

T3 & T4. Disease in any portion of the thyroid - pituitary-hypothalamus system may influence the levels of

T3 & T4.

T4 levels are sensitive and superior indicator of hypothyroidism.

T3 levels better define hyperthyroidism, is an excellent indicator of the ability of thyroid to respond

to both

stimulatory and suppressive tests.

TSH : Circulating TSH levels are important in evaluating thyroid function. TSH is used in the differential diagnosis

of primary (thyroid) from secondary (pituitary) and tertiary (hypothalamus) hypothyroidism. In primary

hypothyroidism, TSH levels are elevated, while in secondary and tertiary hypothyroidism, TSH levels are low.

In primary hyperthyroidism, T3 & T4 levels are elevated and low or undetectable TSH.

Signature of Technician

Conditions of Reporting :

We use best of the kits from international Market & the quality control is done by putting up Fresh standard/Control with each running.

The reported result are for information and for interpretation of the Referring Doctor only

Results of tests may vary from laboratory to laboratory and also in some parameters time to time for the same patient.

This report is not valid for any medico-legal purposes.

Result of card test are limited by time of Reading the card.

257-A, Sheela Chaudhary Road, Talwandi, KOTA-5 (Raj.)

Tel 0744-3562955, Mob.: 9414227325, 9610209797 | E-mail : rxkota@gmail.com

Dr. Preeti Pathak
Reg. No.- 24703/15880

Dr. Preeti Pathak, MD. (Path.)
Reg. 24703/15880

Signature of Pathologist



GOOD HEALTH LAB

RAMAKRISHNA HOSPITAL

(UNIT OF DR. L.K. BHARGAVA & SONS HUP)



PATIENT'S NAME: MEENA SHARMA

AGE/SEX : 42 Years/Female

LAB NO. : 0153

DATE : 12/03/2023

REF. BY : Dr. YASH BHARGAVA

BIO-CHEMISTRY

Test Name	Test Results	Normal Range
Serum Total Protein A/G Ratio		
Total Proteins	6.90 g/dL	6.0-8.5
Albumin	4.10 g/dL	3.4-5.0
Globulin	2.80 g/dL	2.3-3.5
A/G Ratio	1.46:1	1.0-2.3

OTHER

Glycosylated Hb (HbA1C)

TEST	VALUE	REFERENCE VALUE
HBA1C	5.5 %	Excellent Control < 5.5% Good Control : 5.5 to 7.00% Fair Control : 7.00 to 8.00% Poor Control : > 8.0 %

NOTE :-

HbA1C is done on the spot with the latest Nycocard Reader 2, a test based on spectral reflectance. The assay used here is boronate affinity. Remember, the HbA1C is not the same as the glucose level. It is far superior to the blood glucose reading & it gives an average reading for the past 8-12 weeks.

Signature of Technician

Conditions of Reporting :

We use best of the kits from international Market & the quality control is done by putting up Fresh standard/Control with each running.
The reported result are for information and for interpretation of the Referring Doctor only.
Results of tests may vary from laboratory to laboratory and also in some parameters time to time for the same patient.
This report is not valid for any medico-legal purposes.
Result of card test are limited by time of Reading the card.

257-A, Sheela Chaudhary Road, Talwandi, KOTA-5 (Raj.)

Tel 0744-3562955, Mob.: 9414227325, 9610209797 | E-mail : rxkota@gmail.com

Dr. Preeti Pathak
MD (Pathology)
Reg. No. - 24703/15880

Dr. Preeti Pathak, MD. (Path.)
Reg. 24703/15880

Signature of Pathologist



GOOD HEALTH LAB

RAMAKRISHNA HOSPITAL

(UNIT OF DR. L.K. BHARGAVA & SONS HUF)



PATIENT'S NAME: MEENA SHARMA

AGE/SEX : 42 Years/Female

LAB NO. : 0153

DATE : 12/03/2023

REF. BY : Dr. YASH BHARGAVA

BIO-CHEMISTRY

Test Name	Test Results	Normal Range	
Serum Bilirubin			
Test Interval	Test Value	Unit	Typical Reference
Total Bilirubin	0.60	mg/dL	0.0 - 1.0
Direct Bilirubin	0.10	mg/dL	0.0 - 0.25
Indirect Bilirubin	0.50	mg/dL	0.2 - 1.0

ORGAN PANEL

Lipid Profile

TEST	TEST VALUE	UNIT	NORMAL VALUE
Serum Cholesterol	179.0	mg/dL	130-200 mg%
Triglyceride	102.0	mg/dL	Up to 150 mg%
HDL Cholesterol	44.0	mg/dL	30-70 mg%
LDL Cholesterol	112.0	mg/dL	Up to 150 mg%
VLDL Cholesterol	23.0	mg/dL	Up to 80 mg %
Total Cholesterol/HDL Ratio	4.06		0.0-4.97
LDL/HDL Cholesterol Ratio	2.54		0.0-3.55

Signature of Technician

Conditions of Reporting :

We use best of the kits from International Market & the quality control is done by putting up Fresh standard/Control with each running.
The reported result are for information and for interpretation of the Referring Doctor only
Results of tests may vary from laboratory to laboratory and also in some parameters time to time for the same patient.
This report is not valid for any medico-legal purposes
Result of card test are limited by time of Reading the card.

257-A, Sheela Chaudhary Road, Talwandi, KOTA-5 (Raj.)

Tel 0744-3582955, Mob : 9414227325, 9610209797 | E-mail : rxkota@gmail.com

Dr. Preeti Pathak
MD (Pathology)
Reg. No. - 24703/19880

Dr. Preeti Pathak, MD. (Path.)
Reg. 24703/15880

Signature of Pathologist



GOOD HEALTH LAB

RAMAKRISHNA HOSPITAL

(UNIT OF DR. L.K. BHARGAVA & SONS HUF)



PATIENT'S NAME: MEENA SHARMA

AGE/SEX : 42 Years/Female

LAB NO. : 0153

DATE : 12/03/2023

REF. BY : Dr. YASH BHARGAVA

CLINICAL PATHOLOGY

Urine-Routine Examination

PHYSICAL & CHEMICAL

REFERENCE VALUE

Colour : Pale Yellow

Apperance : Clear

Clear

Reaction (pH) : 5.5

4.5 - 6.5

Sp. Gravity : 1.012

1.000 - 1.035

Albumin : Nil

Negative

Glucose : Nil

Negative

MICROSCOPIC

RBC : Absent

1-2 /HPF

WBC : Absent

1-2 /HPF

Epit. Cells : Absent

1-2 /HPF

Crystals : Nil

Cast : Nil

Other : Nil

Signature of Technician

Conditions of Reporting :

We use best of the kits from international Market & the quality control is done by putting up Fresh standard/Control with each running.
The reported result are for information and for interpretation of the Referring Doctor only.
Results of tests may vary from laboratory to laboratory and also in some parameters time to time for the same patient.
This report is not valid for any medico-legal purposes.
Result of card test are limited by time of Reading the card.

257-A, Sheela Chaudhary Road, Talwandi, KOTA-5 (Raj.)

Tel: 0744-3562955, Mob: 9414227325, 9610209797 | E-mail: rzkota@gmail.com

Dr. Preeti Pathak
MD (Pathology)
Reg. No. - 24703/15880
Dr. Preeti Pathak, MD. (Path.)
Reg. 24703/15880

Signature of Pathologist



GOOD HEALTH LAB RAMAKRISHNA HOSPITAL

(UNIT OF DR. L.K. BHARGAVA & SONS HUF)



PATIENT'S NAME: MEENA SHARMA

AGE/SEX : 42 Years/Female

LAB NO. : 0153

DATE : 12/03/2023

REF. BY : Dr. YASH BHARGAVA

RADIO-DIAGNOSIS

X-RAY CHEST PA VIEW

1. Both the lung fields are clear. Bronchovascular markings are within normal limits.
2. Both the hilar shadows are of normal size and shape, density.
3. Heart shadows appears central, normal in size and shape.
4. Trachea is in midline.
5. Both the domes of diaphragm are clear and sharp.
6. Both the C.P. angles are clear.
7. Bony cage and soft tissue shadows are normal.

IMPRESSION : Normal chest radiograph.

=====

Signature of Technician

Conditions of Reporting :

We use best of the kits from International Market & the quality control is done by putting up Fresh standard/Control with each running. The reported result are for information and for interpretation of the Referring Doctor only. Results of tests may vary from laboratory to laboratory and also in some parameters time to time for the same patient. This report is not valid for any medico-legal purposes. Result of card test are limited by time of Reading the card.

257-A, Sheela Chaudhary Road, Talwandi, KOTA-5 (Raj.)

Tel 0744-3562955 Mob - 9414227325 9610709797 | E-mail - rzkota@gmail.com

Preeti
Dr. Preeti Pathak
M.B.B.S., D.M.B.

Dr. Preeti Pathak, MD. (Path.)
Reg. 24703/15880

Signature of Pathologist

CARE N CURE LABORATORIES AND INVITRO ALLERGY TESTING

68, Gangwal Park, Behind J. K. Lone Hospital, J. L. N. Marg, Jaipur - 302 004 (Raj.)
Mob. : +91-9001617333, 9001618333 • E-mail : help.cclabs@gmail.com • Website : www.cclabs.in

CCL[®]

We Care Your Life

An ISO 9001:2008 Certified Laboratory

Patient Report

Name :- Mrs. MEENA
Sex / Age :- Female 42 Yrs
Doctor :-
Client Name :- RAMA KRISHAN HOSPITAL
Sample Type :- PAP SMEAR SLIDE

Patient ID / CCL No :- 122257360
Sample Collected :- 13/03/2023 15:18:23
Sample Received on: 13/03/2023 15:18:41
Report Released on: 14/03/2023 19:12:30
Barcode



TEST NAME PAP SMEAR

CYTOLOGY VALUE UNIT

REFERENCE RANGE

Cyt.No. 91-14-03-2023

Smears are satisfactory.

Superficial & intermediate squamous epithelial cells seen.

No endocervical cells seen.

Impression : Negative for intraepithelial lesion or malignancy.

Kindly correlate clinically.

Collected Sample Received

- End of Report

CYTO-210 Technologist

DR. ANKIT AGARWAL
D.C.P.
(Consultant Pathologist)
DR. NISHA SINGH

DR. Mani Agarwal
MD. (Path.)
RMC No. 5167/15233
DR. ASHISH SETHI



GOOD HEALTH LAB

RAMAKRISHNA HOSPITAL

(UNIT OF DR. L.K. BHARGAVA & SONS HUF)



PATIENT'S NAME: **MEENA SHARMA**

AGE/SEX : **42 Years/Female**

LAB NO. : **0153**

DATE : **12/03/2023**

REF. BY : **Dr. YASH BHARGAVA**

ULTRA SONOGRAPHY

SONOGRAPHY FOR WHOLE ABDOMEN

LIVER: Appears normal in size, non-tender with smooth & regular contour. Parenchymal echopattern appears homogeneous. The IHBR & hepatic vein radicals are not dilated. No Evidence of focal echopoor / echorich lesion. Portal vein diameter is normal 10 mm. Lumen appears echofree with normal wall echoes. CBD diameter is normal 03 mm.

GALL BLADDER: Gall bladder is physiologically distended & is normal in size, shape & contour. Walls are smooth & regular with Normal thickness. There is no evidence of cholelithiasis. The Murphy's sign is negative.

PANCREAS: Normal in size, shape, contour there is no evidence of focal lesion. Pancreatic duct is not dilated. Pancreatic substance show homogeneous parenchymal echopattern. Paraortic lymph nodes & SMA appear normal.

SPLEEN: Normal in size & echopattern. Vessels seen in Splenic hilum are not dilated.

KIDNEYS: Appear normal in size, shape, position, contour, cortical echogenicity & pelvi calyceal system. The corticomedullary demarkation is fair & ratio appears normal. There is no evidence of hydronephrosis / nephrolithiasis.

Size right kidney 101 mm. X 77 mm.

Size left kidney 102 mm. X 78 mm.

Signature of Technician

Conditions of Reporting :

We use best of the kits from International Market & the quality control is done by putting up Fresh standard/Control with each running. The reported result are for information and for interpretation of the Referring Doctor only. Results of tests may vary from laboratory to laboratory and also in some parameters time to time for the same patient. This report is not valid for any medico-legal purposes. Result of card test are limited by time of Reading the card.

257-A, Sheela Chaudhary Road, Talwandi, KOTA-5 (Raj.)

Tel 0744-3562955, Mob.: 9414227325, 9610209797 | E-mail : rxkota@gmail.com

Dr. Preeti Pathak, MD. (Path.)
Reg. 24703/15880

Signature of Pathologist



GOOD HEALTH LAB

RAMAKRISHNA HOSPITAL

(UNIT OF DR. L.K. BHARGAVA & SONS HUF)



PATIENT'S NAME: MEENA SHARMA

AGE/SEX : 42 Years/Female

LAB NO. : 0153

DATE : 12/03/2023

REF. BY : Dr. YASH BHARGAVA

URINARY BLADDER: Bladder walls are smooth & normal in thickness.
----- There is no evidence of mass/stone in the lumen. Bladder Capacity appears normal & post void Residual volume is not significant.

UTERUS: Uterus is anteverted / retropositioned and non gravid.
----- Uterine musculature shows normal echo-pattern with normal endometrial echoes which are central. Cervix is normal with closed internal os.

ADNEXAE: There is no evidence of mass/cystic lesion.

OVARIES: Both the ovaries are normal in size, shape & contour.
----- There is no evidence of mass/ cystic lesion.
Size R.O.=20 * 22 mm L.O. 23 * 24 mm.

SPECIFIC: No evidence of retroperitoneal mass or free fluid in
----- peritoneal cavity and cul de sac.

IMPRESSION: Ultrasonographic findings are suggestive of normal
===== study.

Signature of Technician

Conditions of Reporting :

We use best of the kits from international Market & the quality control is done by putting up Fresh standard/Control with each running.
The reported result are for information and for interpretation of the Referring Doctor only
Results of tests may vary from laboratory to laboratory and also in some parameters time to time for the same patient.
This report is not valid for any medico-legal purposes.
Result of card test are limited by time of Reading the card.

257-A, Sheela Chaudhary Road, Talwandi, KOTA-5 (Raj.)

Tel 0744-3562955, Mob.: 9414227325, 9610209797 | E-mail : rxkota@gmail.com

डॉ. प्रीति भार्गव
एम. डी.
रामकृष्ण हॉस्पिटल
राज. नं. 005311 / 2254

Dr. Preeti Pathak, MD. (Path.)
Reg. 24703/15880

Signature of Pathologist

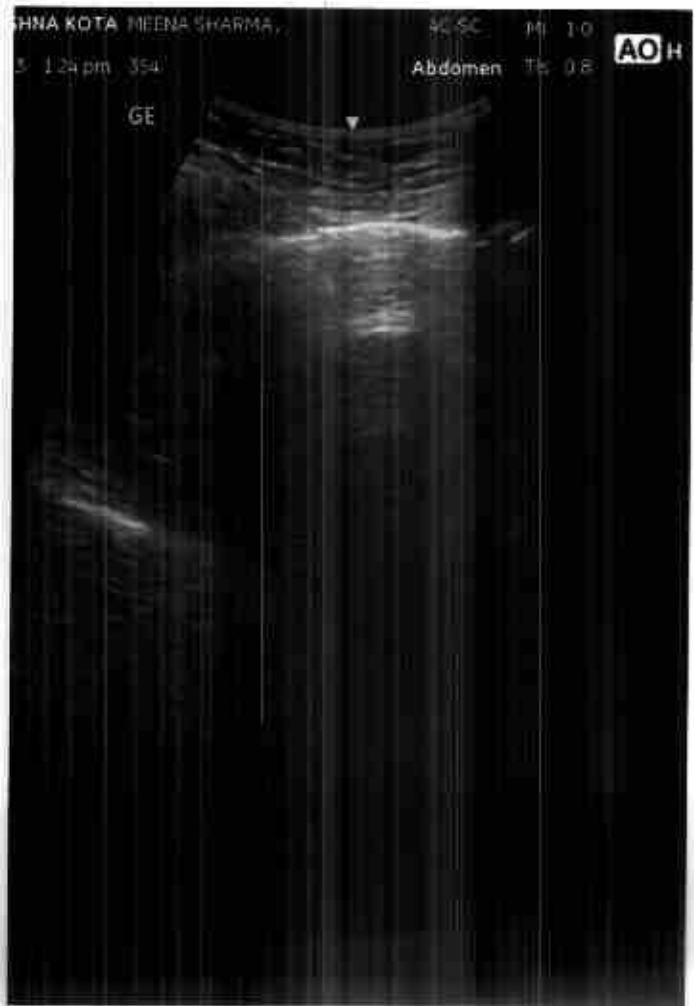

GOOD HEALTH LAB

ANK KRISHNA HOSPITAL KOTA
Patient Info Mallan

ID: 00095

Name: MEENA SHARMA

Age: 42 Gender: F

Height: N

Print Date: 09.05.16 12/01/23

ECG Settings

Electro Mode: AUTO 1

Gain: 10 mm/mV

Speed: 25mm/Sec

Filter: 0.5-15Hz

Notch: ON

Printer Mode: II

Arrow CELEBRERS PISCES-A-103 (Ver-1.30)

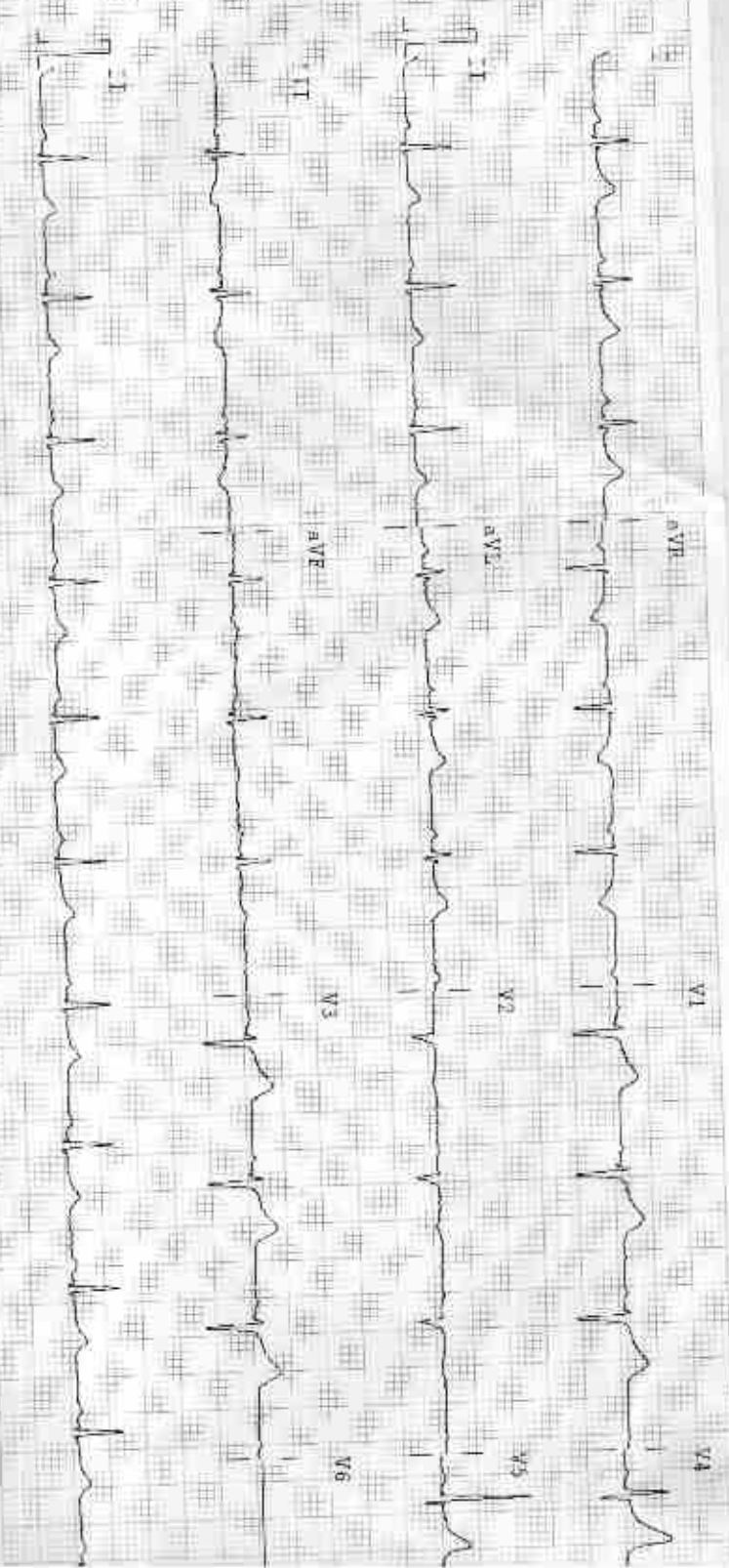

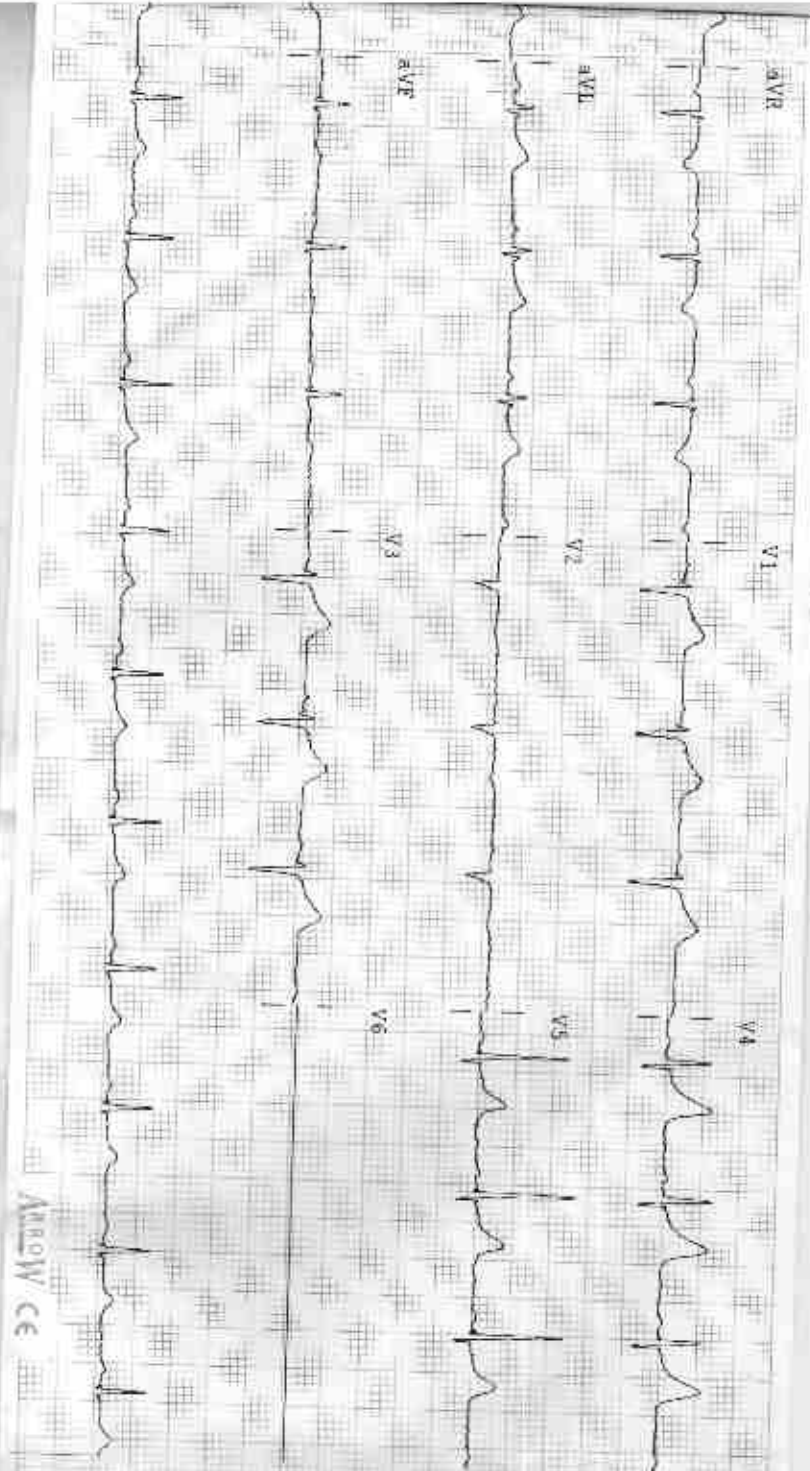

Observations :-

HR :- 75 bpm
 P-R :- 760 ms
 QRS :- 122 ms
 QT-QTc :- 346/396 ms
 P Axis :- +61°
 Q Axis :- 00°

Indications :-

HR Normal
 Normal Sinus Rhythm
 Left Axis Deviation

Remarks :-

मीना शर्मा निवा भागवत
 रणडी
 005 222544

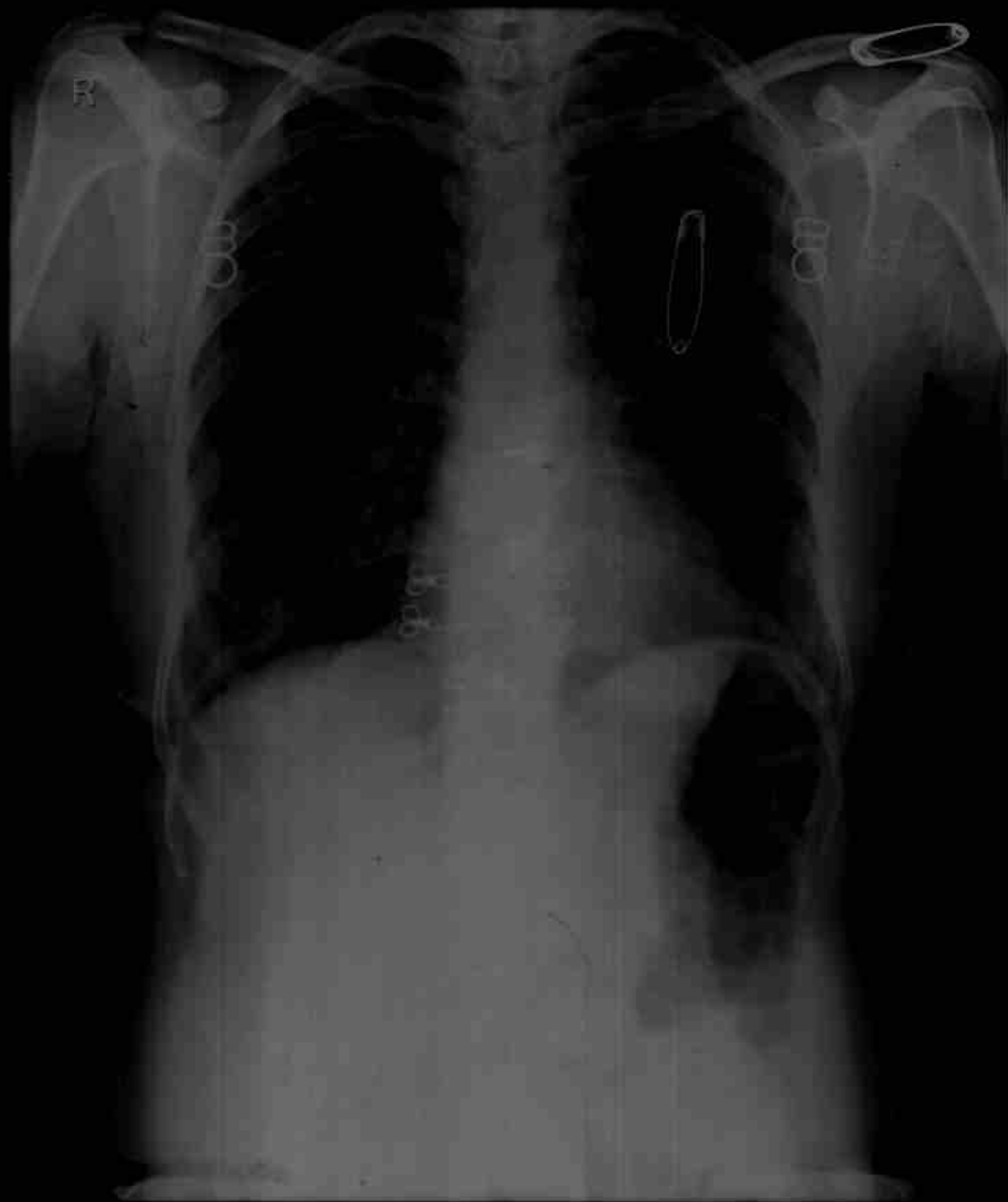

meena sharma dr yash F 5020 3/12/2023 CHEST FRN P->A
RAMA KRISHNA HOSPITAL 257 A SHEELA CHAUDRY ROAD (ALWANDI, KOTA (RAJ))

212178 / MEENA SHARMA / 47 Yrs / F / 158 Cms / 49 Kg Date: 12-Mar-2023 Refd By: DR. MONIKA Examined By:

Stage	Time	Duration	Speed (m/min)	Elevation	METS	Rate	% THR	BP	HR	ECG	Comments
Supine	00:22	0:22	00.0	00.0	01.0	089	51%	120/80	108	00	
Standing	01:06	0:44	00.0	00.0	01.0	093	54%	120/80	111	00	
HV	01:38	0:32	00.0	00.0	01.0	085	51%	120/80	105	00	
Warm Up	02:51	1:13	00.0	00.0	01.0	089	51%	120/80	105	00	
EX Start	03:07	0:16	01.0	00.0	01.0	103	90%	120/80	123	00	
BRUCE Stage 1	06:07	3:00	01.7	10.0	04.7	131	76%	130/88	170	00	
BRUCE Stage 2	09:07	3:00	02.5	12.0	07.1	146	84%	136/84	198	00	
PeakEX	09:12	0:05	01.1	00.0	07.2	147	85%	136/84	198	00	
Recovery	10:12	1:00	01.1	00.0	01.1	133	77%	140/88	186	00	
Recovery	11:12	2:00	00.0	00.0	01.0	097	56%	140/88	135	00	
Recovery	12:12	3:00	00.0	00.0	01.0	098	51%	130/84	114	00	
Recovery	12:20	3:09	00.0	00.0	01.0	088	51%	130/84	114	00	

FINDINGS :

Exercise Time - 06:05
 Max HR Attained - 147 bpm 85% of Target 173
 Max BP Attained - 140/88
 Max Workload Attained - 7.2 Fat response to induced stress

REPORT :

Test Complete. Left Pain. Heart Rate Achieved. Test Complete. Heart Rate Achieved. Test Complete. Left

मीना शर्मा

(Signature)

Doctor: DR. VISHU BHARGAVA

212378 / MEENA SHARMA / 47 Yrs / F / 158 CMS / 49 KG / HR : 89

BRUCE: Supine(0:22)

ACI 12

Date: 12/06/2023 at 21:30 PM Wt: 51.00 kg ht: 158 cm BP: 120/80 mmHg Combined Medical B.C. Cholesterol Cr/ Hb 0.05/12.1 g/dl Ht

ECG time: 00:50 @ 0.0 mV @ 0.05

25 mm/sec 1.0 cm/mV

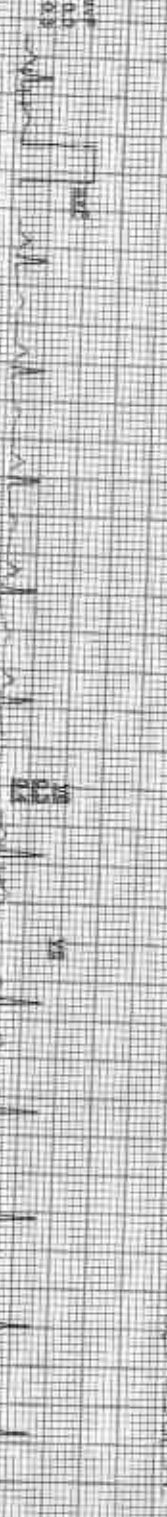

REMARKS: I II III aVR aVL aVF V1 V2 V3 V4 V5 V6 V7 V8 V9

212378 / MEENA SHARMA / 47 YRS / F / 158 Cms / 49 Kg / HR : 93

BRUCE: Standing(0:44)

ACIP

Date: 12-Mar-2023 07:21:50 PM PAT: S 18/98 born 8/11/1974 BP: 120/80 mmHg Central Venous Pressure: B.L.C. GM PROBABLY CHL IF: 0.08 H/L: F 35 H/2

EXTR: 00:00 0.0 m/sk 0.0%
25mm/sk 1.0 Cm/sk

4X
50 mm paper

V2
1.0

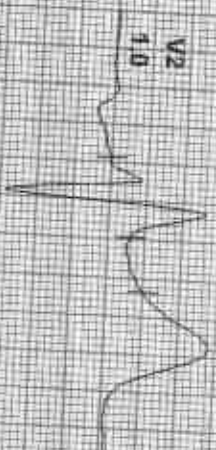

I
0.4
0.2
0.1



II
0.4
0.2
0.1



III
0.4
0.2
0.1

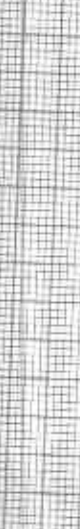

aVR
0.4
0.2
0.1

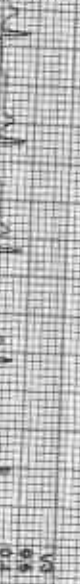

aVL
0.4
0.2
0.1

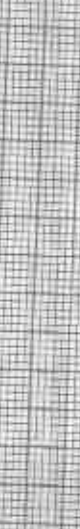

aVF
0.4
0.2
0.1

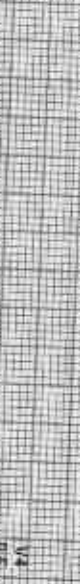
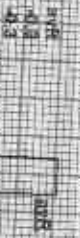

V4
0.4
0.2
0.1

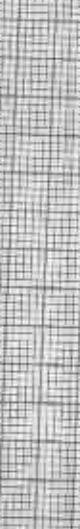

V6
0.4
0.2
0.1



V5
0.4
0.2
0.1



V1
0.4
0.2
0.1

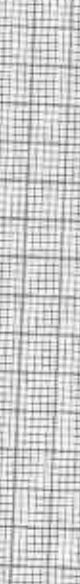
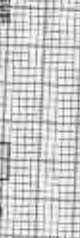

V3
0.4
0.2
0.1



V2
0.4
0.2
0.1

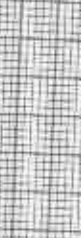

V1
0.4
0.2
0.1



V4
0.4
0.2
0.1

REMARKS

212378 / MEENA SHARMA / 47 Yrs / F / 158 Cms / 49 Kg / HR 88

Date: 22-Mar-2023 09:21 AM
4X 20 mm Post I
HR TS: 10/88 mmHg 51% of HR BP: 120/80 mmHg
Combined Medians: BLD Cnt Match Cr: Ht: 0.05 12/16 35 ME

ExTime: 00:00 0.0 mph 0.0%
25mm/Sec: 1.0 Cm/Div

BRUCE:HV(0:32)

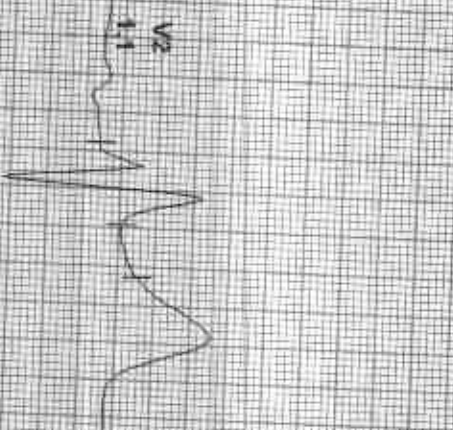

REMARKS:

(PDL) (SAND) (N) (T) (R) (P) (L) (M) (S) (E)

Date: 23-Mar-2015 01:21:10 File: MEES_10789_bpm_51%_df_HR

ECG: 12-lead ECG

Rate: 120bpm

Calibrated Medically ECG On Notch Cm/Pf 0.5mV/1s

Filter: 50/150 0.05/100 0.05V

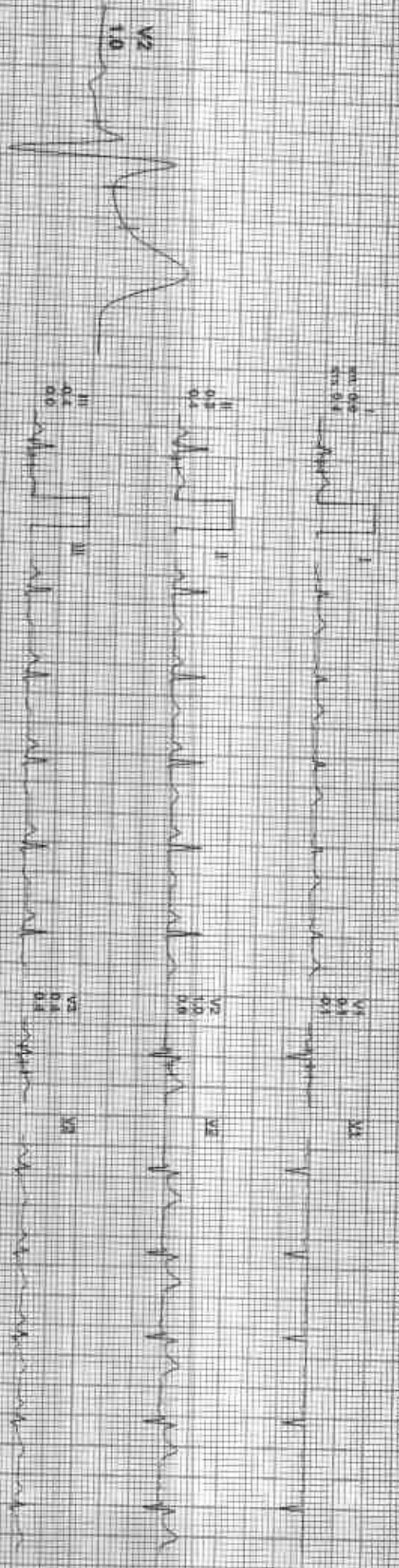

I II III aVR aVL aVF V1 V2 V3 V4 V5 V6
 REASSAYS:

Good Health Lab

Date: 15-Mar-2023 01:21:10 PM METS: 1.00 103 bpm 50mmHg IHR BP 120/80 mmHg Combined Medians/ B.C.D.M. N/5th Qry Hr 0.00 Hz/F 30 Hz

EXTRA: 00:00 1.0 mpa, 0.0%
25 mm/sec 1.0 cm/mV

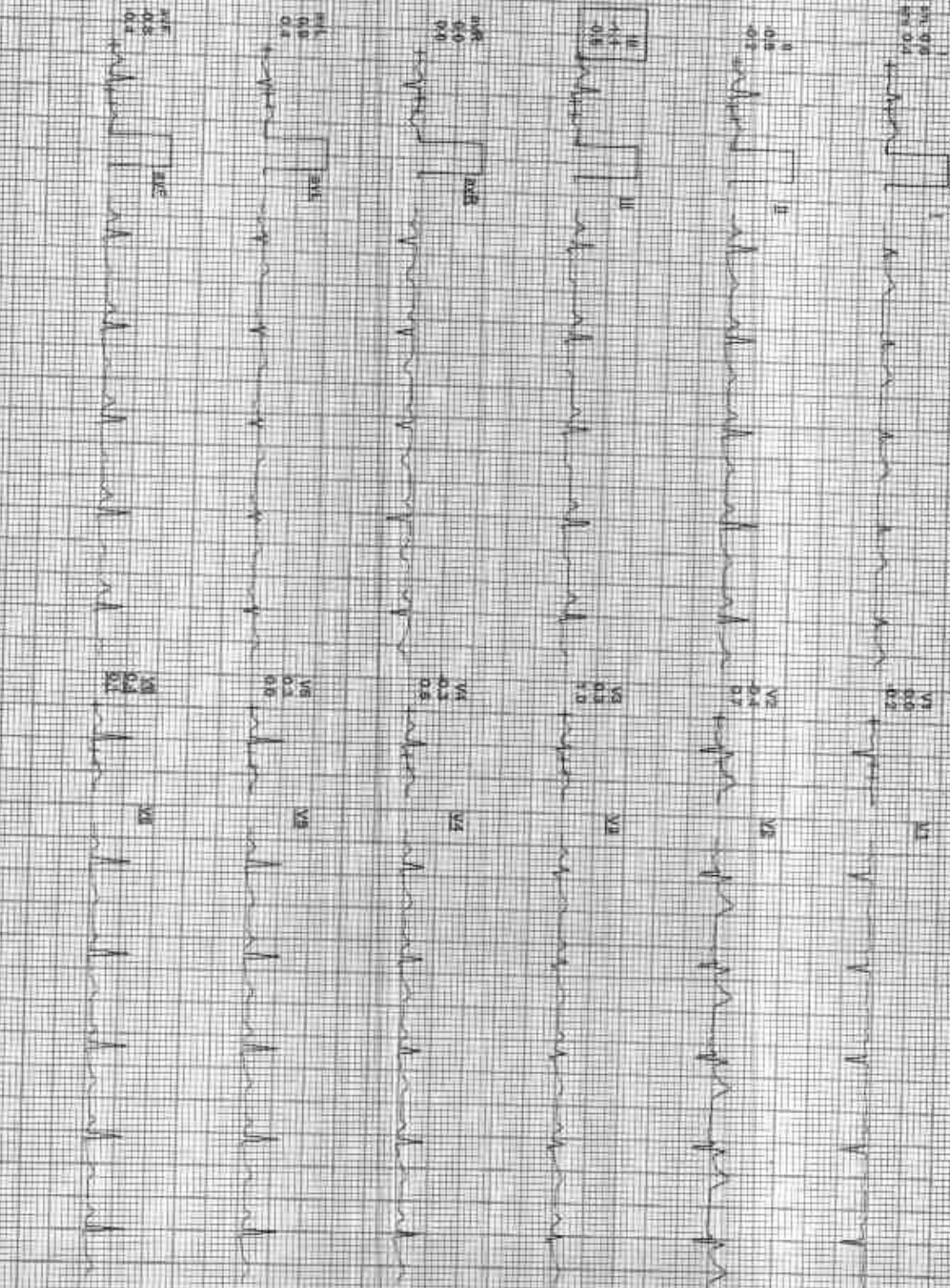
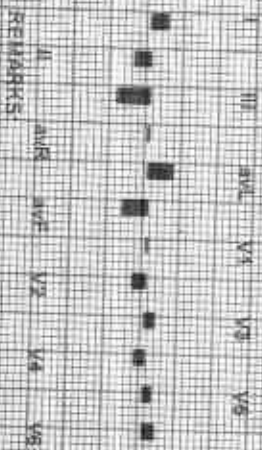

REMARKS:

MEENA SHARMA

Date: 12/11/2023 01:21:10 PM ECGS: 478 151 bpm 78% wt/HR BP: 120/80 mmHg

Combined Leadless S1C 5mV Paper Speed: 25 mm/Sec

Exptd: 03:00 1 Tripk 10.0%
25 mm/Sec 1.0 cm/mV

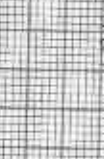
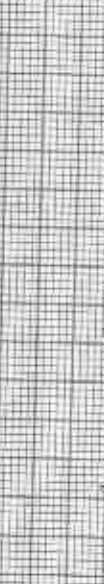
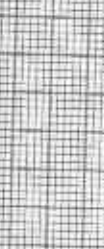
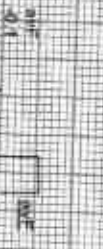
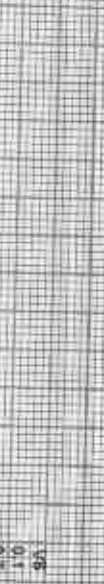
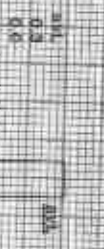
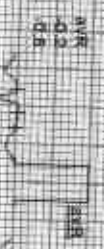
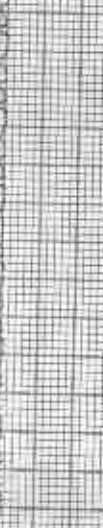

REMARKS: I, AVR, aVR, V2, V4, V6

Mass: 12/22/2023 (at 3:15) for BM
 NETS: 7-1-146 bpm BAK of HR
 BP: 135/94 mmHg
 Continued Medication: SLC One Month
 Date: 12/22/2023

EXTIME: 05:00 2.5 front 12.04
 25 mm/sec 1.0 cm/mv

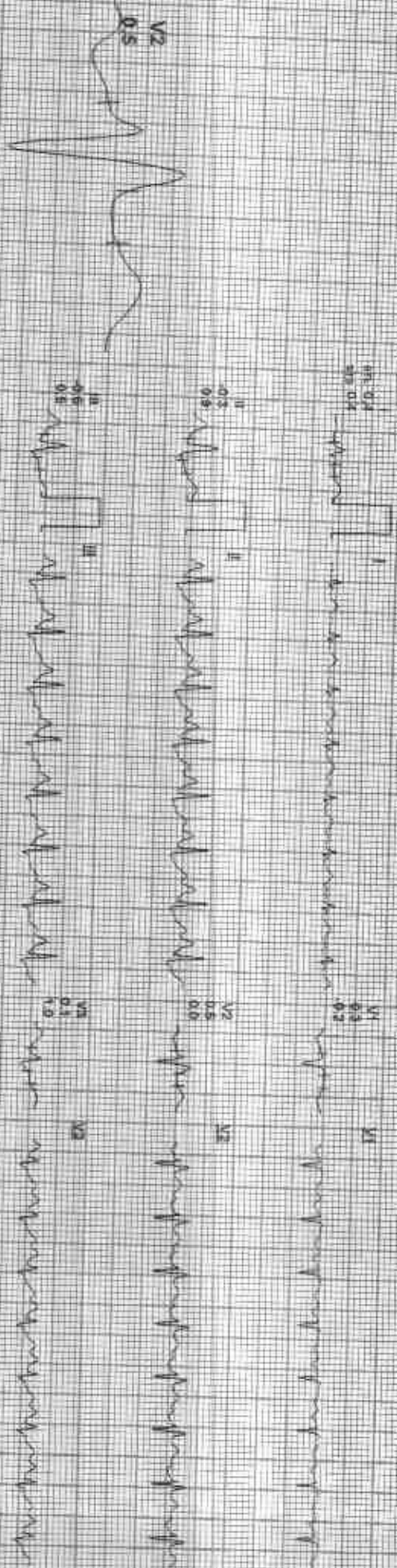

212328 / MEENA SHARMA / 47 Yrs / F / 158 Cms / 49 Kg / HR : 147

Date: 12-Mar-2023 9:21:10 PM NIBT: 7.2 147 bpm 85% v/1-HR SpO2: 98% (room) Cons: 140/80/60 mmHg SLD-CM: 1.05 sec/1.35 sec

4X 60 mm Post 1

Filter: 06-06 14 mm, 0.0% 25 mm/sec 1.0 cm/mV

5.1 9.4
ms-44

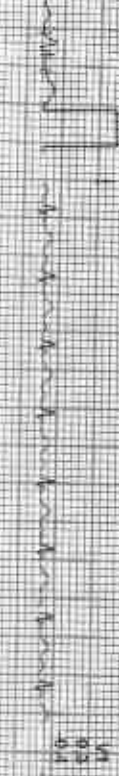

9.8
1.1



11
0.6
1.2



9.8
0.2
0.2



9.8
0.3
1.1



9.8
0.5
1.1



REMARKS: I II aVR aVF V1 V2 V3 V4 V5 V6

ACAPL

2123781MENA SHACIMA 447 Yrs/F/158 Cms/49 Kg/HR 133

Date 12 Mar 2023 01:21:37M METS 1.9 133 bpm 27% of THR Sp 140/88 mmHg Scatified Medicins B.C.D.H. Nafan Dn 1# 0.05 H2O F 9% H₂O

4X Athlete Ready

ExTime 06:05 1.1 mph, 0.0%
SensitSpec 1 to 0 mmHg

91.02
91.05

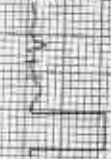

V1



V1

9.1
1.3



V2



V2

V2
0.3



10.1
0.9



V3



V3

10.1
4.1
0.9

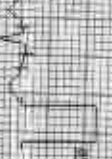

V4



V4

9.1
0.5
0.2

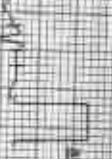

V5



V5

9.0
0.0
1.2



V6



V6

I II III aVR aVL V1 V2 V3 V4 V5 V6

REMARKS:

ACAPL

212378 / MEENA SHARMA / 47 Yrs / F / 158 Cms / 49 Kg / HR : 97

Date: 25-Mar-2023 07:27:10 PM Reg No: 1-0-47 Unit: 50% of HR Sp: 14000 mmHg Condition: Medico: BLC On: Naith On: HF 0.05 Hx: F 25 HR

ECG Time: 08:05 0.0 min, 0.0% 25 mm/sec, 1.0 cm/mV

Recovery(2:00)

ASG/PL

4X 60 ms Paper

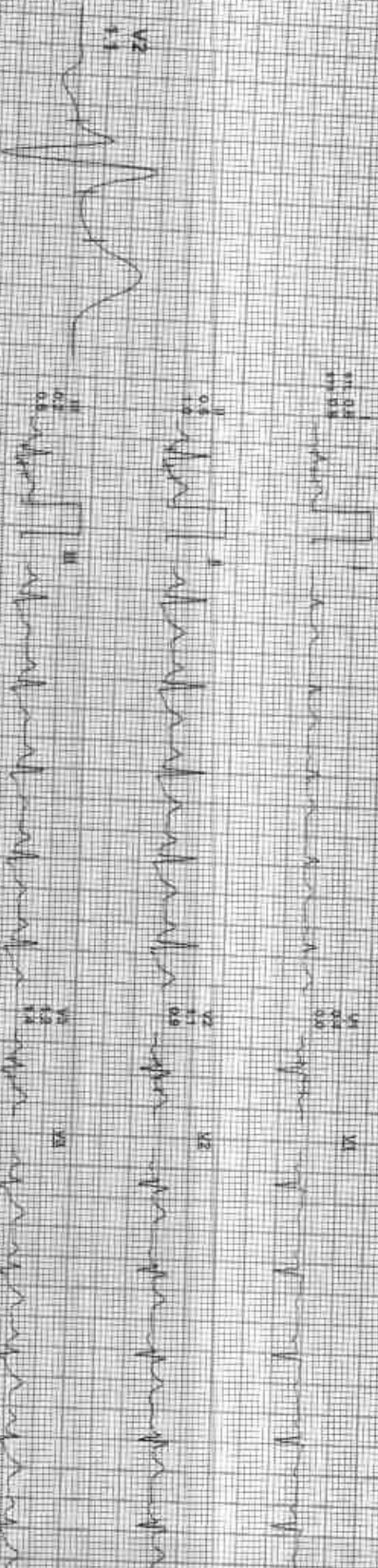

REMARKS

Date: 12-May-2023 at 2:10 PM Age: 47.88 bpm 51% of HR BP: 120/80 mmHg Calibrated Mediana, INC ON/INSTR ON/HR 0.05 mV/1.5 mV
4X 88 bpm Prof. J

ECG Time: 06:09 (6.0 min) 0.0%
25 mm/Sec 1.0 mV/mV

V2 0.5

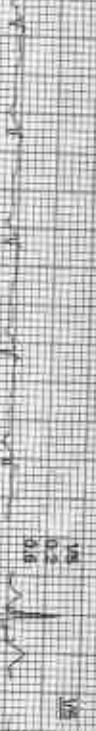
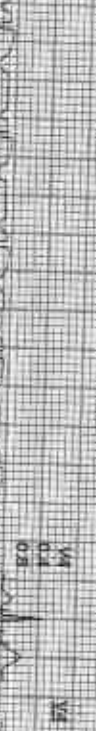

REMARKS: I II III aVR aVL V1 V2 V3 V4 V5 V6

ASHPL

212278/MEENA SHARMA / 47 Yrs / F / 156 Cms / 49 Kg / HR : 88

Date: 12-Jan-2025 01:51:10 PM METTS: 5.00 BM 80mm ST19 407mm Sp: 110/84 mmHg

ECG Time: 06:05 0.0 mch, 0.0%

AX 30 mm/s

24 mm/mV (0.5mV)

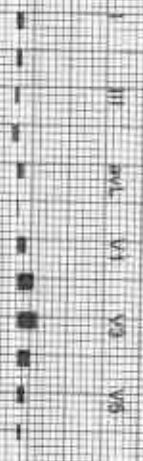



2129278 / MEENA SHARMA / 47 YRS / F / 158 CMs / 49 Kg / HR - 88

Date: 12 May 2023 at 01:10 PM I II III aVS aVL aVF V1 V2 V3 V4 V5 V6



Handwritten signature

212378 / MEENA SHARMA / 47 Yrs / F / 158 Cms / 49 Kg / HR 88

Date: 12/09/2023 01:24:10 PM | I | II | III | AVR | AVL | AVF | V1 | V2 | V3 | V4 | V5 | V6

