

R

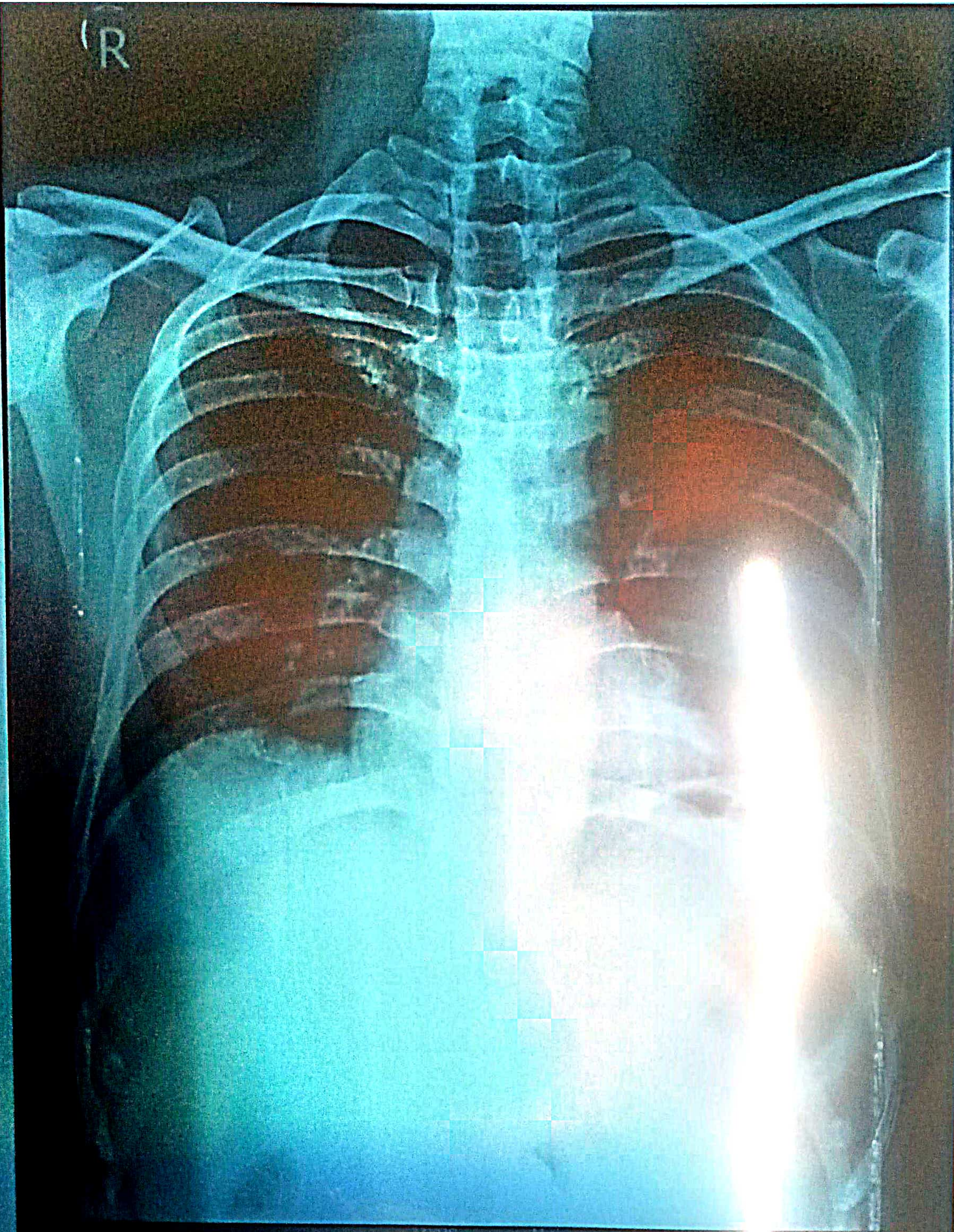

33 YRS Male 45

08 01 22 12 04 25 11

JEE WA TXAI

APAL X RAY INFRONT OF GYATRI PLACE ZERO MILE (MUZ)

ID: 158759 08-01-2022 10:00:35 AM

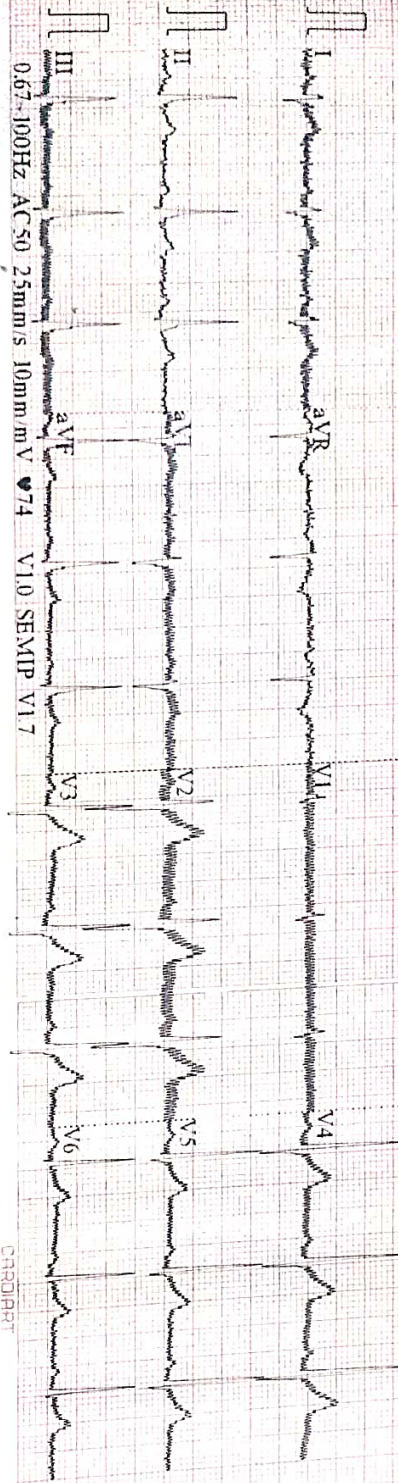

0.67-100Hz AC 50 25mm/s 10mm/mV 74 V10 SEMIP V17

CARDIART

ID: 158759
RPR - SM at KHR
Male
33Y ears
cm

kg
mmHg

Diagnosis Information:
Sinus Rhythm
Normal ECG

HR	75	bpm
P	108	ms
PR	169	ms
QRS	84	ms
QT/QTc	358/372	ms
P/QRST	36/90/55	ms
RV5/SV1	1.63/0.236	mV

Report Confirmed by:

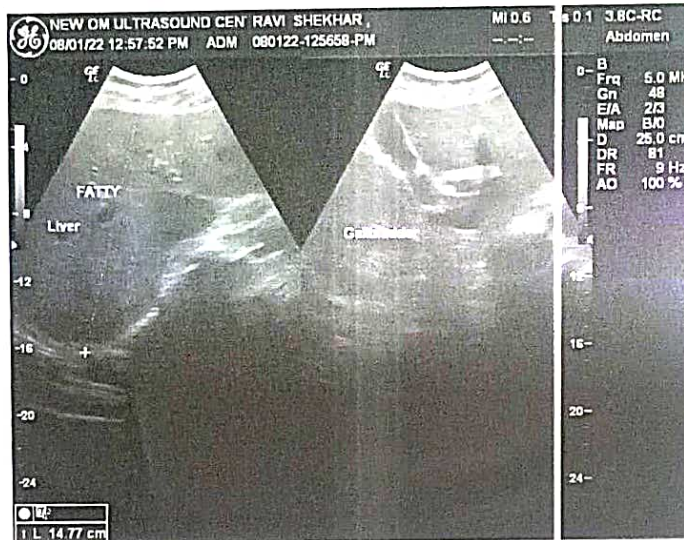
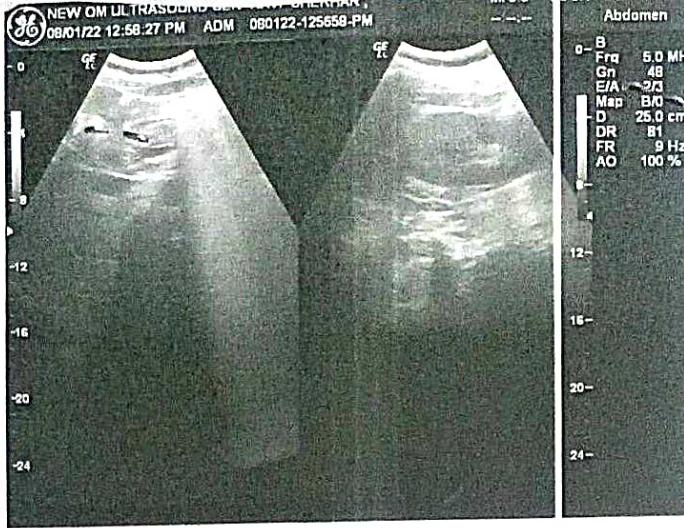

NEW OM ULTRASOUND CENTRE

न्यू ओम अल्ट्रासाउण्ड सेन्टर

SHUKLA COMPLEX, IN FRONT OF
GAYATRI PALACE, NEW ZEROMILE
CHOWK, BAIRIYA ROAD
MUZAFFARPUR
Mob:-9430227188, Reg. No. - 186/2018

Dr. R. Kumar
M.B.B.S PGDU

Dr. S. K. Singh
M.B.B.S. DMRD

Dr. V. Kumar
Post Graduate Diploma Ultrasound
(Delhi)

ULTRASOUND REPORT

Name : Mr. Ravi Sekhar Age/Sex 33yrs/M Date 08/01/2022

Referred by : Dr. Jeewan Kamna Hospital Muz..

Part Investigated: Ultrasonography Whole Abdomen

Liver:- liver size is 147 mm, slight increase in fine hepatic echoes are seen with clear visualization of hepatic venules walls and diaphragm ,poor acoustic transmission is seen ,hepatic and portal vein caliber is normal , no focal mass is seen ,no IHRD is seen

SPLEEN:- is normal in size 93mm ,splenic parenchyma is smooth, splenic hilum is normal,no focal or diffuse mass lesion is seen

Gall Bladder:- wall thickness is normal, lumen is anechoic, no mass lesion is seen, common duct is normal

PANCREAS:- smooth parenchyma ,no focal or diffuse mass lesion is seen, No significant dilatation of pancreatic duct is seen

KIDNEYS:- both kidneys have smooth outlines with normal size shape and Position,renal excursions with respiration are normal,no stasis or hydronephrosis is seen,cortico- medullary demarcation is maintained,

URINARY BLADDER:- size ,shape ,outlines and mucosa are normal ,lumen is anechoic.

PROSTATE:- measures 35 x 32 x 33mm, approximately 20gms, no significant prostatic enlargement is seen

-no evidence of ascites is seen

-no mesenteric or para-aortic lymph node enlargement is seen

Distended bowel loops are visualized in hypogastrium region

IMPRESSION:-

- Gr-I fatty change liver
- Distended bowel loops

sonologist

All Types of Wholebody Colour Doppler Centre

4 D Probe Facility Available here

THIS IS A PROFESSIONAL OPINION. NOT THE DIAGNOSIS. THIS SHOULD BE CLINICALLY CORRELATED.
NOT FOR MEDICO LEGAL PURPOSES. ALL THE FINDING ARE VALID FOR THE DAY OF SCANNING RADIOLOGICAL
AND IMAGING DIAGNOSIS ALONE ARE NOT ALWAYS CONFIRMATORY
AND SHOULD BE CORRELATED WITH CLINICAL FINDING INCASE OF ANY DOUBT.
(Sex determination is not done here.)



JEEVAN KAMNA Hospital & Maternity Centre

DEPARTMENT OF LABORATORY SERVICES

a passion for healing...

Committed to Accurate, Error Free, Timely & Cost Effective Reports

Zeromile, Barliya Road, Infront of Bullet Service Centre, Muzaffarpur



Date :- 08/01/2022
Name :- MR RAVI SHANKAR
Ref. By:- JEEVAN KAMNA HOSPITAL & MATERNITY CENTRE
Srl No :- 01
Age :- 33 Yrs. Sex :- M

HAEMATOLOGY

COMPLETE BLOOD COUNT WITH ESR (CBC)

INVESTIGATION REQUESTED	FINDING	UNITS	NORMAL RANGE
HAEMOGLOBIN (Hb) (Haemolysis may give altered result)	11.4	gm/dl	12 -16
TLC (Total Leucocyte Count)	11,400	Cells/Cumm	4000-1 000
DIFFERENTIAL LEUCOCYTE COUNT			
NEUTROPHILS	74	%	40 - 70
LYMPHOCYTES	20	%	20 - 40
EOSINOPHILS	05	%	1 - 6
MONOCYTES	01	%	2 - 10
BASOPHILS	00	%	0 - 1
E.S.R (Westergren Method)	24	mm/1st hr.	0.00- 20
RBC (Red Blood Cell Count)	3.8	Millions/cmm	3.5 -5.5
Hct (Haematocrit)	34.2	%	40 - 45
M C V (Mean Corp Volume)	90.0	fL	80.0 - 99.9
M C H (Mean Corp Hb)	30.0	pg	27.0 - 31.0
M C H C (Mean Corp Hb Conc)	33.3	g/DL	33.0 - 37.0
PLATELET COUNT	1.92	Lakhs/c.mm	1.5 - 4.5

CHECKED BY

DR. SATYA NARAYAN

M.B.B.S

DR. SYED IQBAL

M.B.B.S

Examiner/Consultant



- + FULLY COMPUTERISED PATHOLOGICAL LAB WITH AUTOMATED MACHINES.
- + If the results are unexpected or alarming. The doctor is advised to contact lab for clarification with fresh Sample free of cost within five days.

Note: This is a pathological interpretation. All investigations have limitations dependent on quality of specimen and individual assay procedures. An isolated, laboratory assay never confirms the final diagnosis of the disease.

घर से जाँच लाने की सुविधा उपलब्ध है। Call करें : 7667738181

NOT VALID FOR MEDICO
LEGAL PURPOSE



JEEVAN KAMNA Hospital & Maternity Centre

DEPARTMENT OF LABORATORY SERVICES

a passion for healing....

Committed to Accurate, Error Free, Timely & Cost Effective Reports

Zeromile, Bariya Road, Infront of Bullet Service Centre, Muzaffarpur



Date :- 08/01/2022
Name :- MR RAVI SHANKAR
Ref. By:- JEEVAN KAMNA HOSPITAL & MATERNITY CENTRE
Srl No :- 01
Age :- 33 Yrs. Sex :- M

BIOCHEMISTRY

LIVER FUNCTION TEST (LFT)

Test Name	Value	Unit	Reference Value
SERUM BILIRUBIN (Total)	0.8	mg/dl	up to 1.0
BILIRUBIN (Dir.)	0.48	mg/dl	up to 0.2
BILIRUBIN (Ind.)	0.32	mg/dl	up to 0.8
SGOT/AST	29.4	U/L	up to 38
SGPT/ALT	36.2	U/L	up to 40
ALKALINE PHOSPHATASE	118	IU/L	20-120
TOTAL PROTEIN	7.0	gm/dl	6.0-8.0
ALBUMIN	4.0	gm/dl	3.5-5.5
GLOBULIN	3.0	gm/dl	2.8-5.6

CHECKED BY DR. SATYA NARAYAN
M.B.B.S

DR. SYED IQBAL
M.B.B.S

Examiner/Consultant
08-01-2022

- + FULLY COMPUTERISED PATHOLOGICAL LAB WITH AUTOMATED MACHINES.
- + If the results are unexpected or alarming. The doctor is advised to contact lab for clarification with fresh Sample free of cost within five days.

Note : This is a pathological interpretation. All investigations have limitations dependent on quality of specimen and individual assay procedures. An isolated, laboratory assay never confirms the final diagnosis of the disease.

घर से जाँच लाने की सुविधा उपलब्ध है। Call करें : 7667738181

NOT VALID FOR MEDICO
LEGAL PURPOSE



JEEVAN KAMNA Hospital & Maternity Centre

DEPARTMENT OF LABORATORY SERVICES

a passion for healing...

Committed to Accurate, Error Free, Timely & Cost Effective Reports

Zeromile, Barlya Road, Infront of Bullet Service Centre, Muzaffarpur



Date :- 08/01/2022

Srl No :- 01

Name :- MR RAVI SHANKAR

Age :- 33 Yrs. Sex :- M

Ref. By:- JEEVAN KAMNA HOSPITAL & MATERNITY CENTRE

RENAL PROFILE (KFT)

Test Name	Value	Unit	Reference Value
BLOOD UREA	30.4	mg/dl	20-35
SERUM CREATININE	1.0	mg/dl	0.4-1.4
BUN	14.1	mg/dl	10-20
CALCIUM	9.8	mg/dl	8.4-10.4
PHOSPHORUS	4.3	mg/dl	2.5-4.5
SERUM URIC ACID	5.8	mg/dl	Male: 3.5 - 7.2 Females 2.5 - 6.2

CHECKED BY

DR. SATYA NARAYAN

M.B.B.S

DR. SYED IQBAL

M.B.B.S

Examiner/Consultant



* FULLY COMPUTERISED PATHOLOGICAL LAB WITH AUTOMATED MACHINES.

* If the results are unexpected or alarming. The doctor is advised to contact lab for clarification with fresh Sample free of cost within five days.

Note : This is a pathological interpretation. All investigations have limitations dependent on quality of specimen and individual assay procedures. An isolated, laboratory assay never confirms the final diagnosis of the disease.

घर से जाँच लाने की सुविधा उपलब्ध है । Call करें : 7667738181

NOT VALID FOR MEDICO
LEGAL PURPOSE



JEEVAN KAMNA Hospital & Maternity Centre

DEPARTMENT OF LABORATORY SERVICES

a passion for healing....

Committed to Accurate, Error Free, Timely & Cost Effective Reports

Zeromile, Barjya Road, Infront of Bullet Service Centre, Muzaffarpur



Date :- 08/01/2022
Name :- MR RAVI SHANKAR
Ref. By:- JEEVAN KAMNA HOSPITAL & MATERNITY CENTRE
Srl No :- 01
Age :- 33 Yrs. Sex :- M

LIPID PROFILE

Test Name	Value	Unit	Reference Value
TOTAL CHOLESTEROL	280	mg/dl	Children<150mg/dl Adults:-150-240mg/dl Old people:-180-330g/dl
SERUM TRIGLYCERIDES	180	mg/d	Male :- 40-240 Female :- 30-190
HDL CHOLESTEROL	41.0	mg/dl	30-65
VLDL	36.0	mg/dl	04-56
LDL CHOLESTEROL	203	mg/cl	50-150
TOTAL CHOLESTEROL/HDL RATIO	6.8		0.00-4.9
LDL/HDL CHOLESTEROL RATIO	4.9		0.00-3.5

INTERPRETATION

1. Cigarette smoking
2. Age (*Male 45 yrs or more * Female : 55 yrs or more)
3. Low HDL (<35 mg/dl)
4. Hypertension (B.P> 140/90 or on anti-hypertensive)
5. Family history of premature heart disease
 - * in 1st a degree male relative under age 55 yrs.
 - * in 1st a degree female relative under age 65 yrs.

- Quality controlled report with external quality assurance

CHECKED BY DR. SATYA NARAYAN
M.B.B.S

DR. SYED IQBAL
M.B.B.S

Examiner/Consultant
08-01-2022

- + FULLY COMPUTERISED PATHOLOGICAL LAB WITH AUTOMATED MACHINES.
- + If the results are unexpected or alarming. The doctor is advised to contact lab for clarification with fresh Sample free of cost within five days.

Note : This is a pathological interpretation. All investigations have limitations dependent on quality of specimen and individual assay procedures. An isolated, laboratory assay never confirms the final diagnosis of the disease.

घर से जाँच लाने की सुविधा उपलब्ध है। Call करें : 7667738181

NOT VALID FOR MEDICO
LEGAL PURPOSE



JEEVAN KAMNA Hospital & Maternity Centre

DEPARTMENT OF LABORATORY SERVICES

a passion for healing...

Committed to Accurate, Error Free, Timely & Cost Effective Reports

Zeromile, Barlya Road, Infront of Bullet Service Centre, Muzaffarpur



Date :- 08/01/2022
Name :- MR RAVI SHANKAR
Ref. By:- JEEVAN KAMNA HOSPITAL & MATERNITY CENTRE
Srl No :- 01
Age :- 33 Yrs. Sex :- M

HAEMATOLOGY

Test Name	Value	Unit	Reference Value
ABO	O		
Rh	POSITIVE		

BIOCHEMISTRY

BLOOD GLUCOSE FASTING	84	mg/dl	60-110
BLOOD GLUCOSE PP	180	mg/dl	70-140

CHECKED BY

DR. SATYA NARAYAN

M.B.B.S

DR. SYED IQBAL

M.B.B.S

Examiner/Consultant



- + FULLY COMPUTERISED PATHOLOGICAL LAB WITH AUTOMATED MACHINES.
- + If the results are unexpected or alarming. The doctor is advised to contact lab for clarification with fresh Sample free of cost within five days.

Note : This is a pathological interpretation. All investigations have limitations dependent on quality of specimen and individual assay procedures. An isolated, laboratory assay never confirms the final diagnosis of the disease.

घर से जाँच लाने की सुविधा उपलब्ध है। Call करें : 7667738181

NOT VALID FOR MEDICO
LEGAL PURPOSE



JEEVAN KAMNA Hospital & Maternity Centre

DEPARTMENT OF LABORATORY SERVICES

a passion for healing....

Committed to Accurate, Error Free, Timely & Cost Effective Reports

Zeromile, Bariya Road, Infront of Bullet Service Centre, Muzaffarpur



Date :- 08/01/2022
Name :- MR RAVI SHANKAR
Ref. By:- JEEVAN KAMNA HOSPITAL & MATERNITY CENTRE
Srl No :- 01
Age :- 33 Yrs. Sex :- M

URINE EXAMINATION REPORT

PHYSICAL EXAMINATION

Quantity : About 16 ml. Appearance : SLIGHTLY HAZY Colour: L. YELLOW
Sediment : NIL Specific Gravity : QNS

CHEMICAL EXAMINATION

Ph : 07 * Bile Salts * le Test
Sugar : NIL * Bile Pigments * B.J. Protein
Albumin : TRACE * Urobilinogen * Porphobilinogen
Phosphates : NIL * Blood Pigments * Urates
* Acetone Bodies

MICROSCOPIC EXAMINATION

	Casts	Crystals
Erythrocytes : NIL	Granular : NIL/HPF	Calcium Oxalate : NIL
Pus Cells : 4-6 /HPF	Hyaline : NIL/HPF	Amor. Phosphate : NIL
Epith Cells : 2-3 /HPF	Fatty Cast : NIL/HPF	Amor. Urates : NIL
	Others : NIL/HPF	Triple Phosphate : NIL

Note : * Done When Special asked for

CHECKED BY DR. SATYA NARAYAN
M.B.B.S

DR. SYED IQBAL
M.B.B.S

Examiner/Consultant
08-01-2022



- + FULLY COMPUTERISED PATHOLOGICAL LAB WITH AUTOMATED MACHINES.
- + If the results are unexpected or alarming, The doctor is advised to contact lab for clarification with fresh Sample free of cost within five days.

Note : This is a pathological interpretation. All investigations have limitations dependent on quality of specimen and individual assay procedures. An isolated, laboratory assay never confirms the final diagnosis of the disease.

घर से जाँच लाने की सुविधा उपलब्ध है। Call करें : 7667738181

NOT VALID FOR MEDICO
LEGAL PURPOSE