

Fwd: Health Check up Booking Re Schedule Request(bobE5771),Package Code-
PKG10000242, Beneficiary Code-4851

Raghubir Singh Negi <rn061537@gmail.com>

Thu 20-01-2022 14:23

To: Vasundhara Enclave <vasund@bankofbaroda.com>

****सावधान:** यह मेल बैंक डोमेन के बाहर से आया है. अगर आप प्रेषक को नहीं जानते तो मेल में दी गयी लिंक पर क्लिक ना करें या अटैचमेंट ना खोलें.

****CAUTION:** THIS MAIL IS ORIGINATED FROM OUTSIDE OF THE BANK'S DOMAIN. DO NOT CLICK ON LINKS OR OPEN ATTACHMENTS UNLESS YOU KNOW THE SENDER.

----- Forwarded message -----

From: **Mediwheel** <santosh@policywheel.com>

Date: Wed, Jan 19, 2022, 5:56 PM

Subject: Health Check up Booking Re Schedule Request(bobE5771),Package Code-
PKG10000242, Beneficiary Code-4851

To: Rn061537@gmail.com <Rn061537@gmail.com>

Cc: Mediwheel CC <customercare@mediwheel.in>, Mediwheel CC
<mediwheelwellness@gmail.com>

011-41195959

Email: wellness@mediwheel.in

Dear **MR. NEGI RAGHUBIR SINGH**

Due to unavoidable circumstances, we regret to state that your following request for Health Checkup appointment Re Schedule by provider

Booking Code :bobE5771

Appointment Date :31-01-2022

Appointment Time :10:00am-12:00pm

Provider Name :Dr. Charu Kohli Clinic

Address of Diagnostic/Hospital : C-234, Block C, Defence Colony,

City :Delhi

State :DELHI

Pincode :110024



Confirmation Status : Confirmed
Preferred Time : 10:00am-12:00pm
Comment : Appointment TIME 9:00 AM

Instructions to undergo Health Check:

1. Please ensure you are on complete fasting for 10-To-12-Hours prior to check.
2. During fasting time do not take any kind of medication, alcohol, cigarettes, tobacco or any other liquids (except Water) in the morning.
3. Bring urine sample in a container if possible (containers are available at the Health Check centre).
4. Please bring all your medical prescriptions and previous health medical records with you.
5. Kindly inform the health check reception in case if you have a history of diabetes and cardiac problems.

For Women:

1. Pregnant Women or those suspecting are advised not to undergo any X-Ray test.
2. It is advisable not to undergo any Health Check during menstrual cycle.

Request you to reach half an hour before the scheduled time.

In case of further assistance, Please reach out to Team Mediwheel.

© 2022-2023 , Arcofemi Healthcare Limited



Dr. Charu Kohli's Clinic

BOB Health Check package - Male	BOB Health Check Package- Female
✓ Pulmonary function test (PFT)	Pulmonary function test (PFT)
✓ Calcium Total Serum Test	Calcium Total Serum Test
✓ CBC with ESR	CBC with ESR
✓ Blood Group & RH Factor	Blood Group & RH Factor
✓ Blood and Urine Sugar Fasting	Blood and Urine Sugar Fasting
✓ Blood and Urine Sugar PP	Blood and Urine Sugar PP
Lipid Profile	Lipid Profile
✓ Total Cholesterol	Total Cholesterol
✓ HDL	HDL
✓ LDL	LDL
✓ Triglycerides	Triglycerides
✓ HDL / LDL ratio	HDL / LDL ratio
✓ Liver Profile	Liver Profile
✓ AST	AST
✓ ALT	ALT
✓ GGT	GGT
✓ Billrubin (total, direct, indirect)	Billrubin (total, direct, indirect)
✓ ALP	ALP
✓ Proteins (T, Albumin, Globulin)	Proteins (T, Albumin, Globulin)
Kidney Profile	Kidney Profile
✓ Serum Creatinine	Serum Creatinine
✓ Blood Urea Nitrogen	Blood Urea Nitrogen
✓ Uric Acid	Uric Acid
✓ HBA1C	HBA1C
✓ Routine Urinalysis	Routine Urinalysis
✓ USG Whole Abdomen	USG Whole Abdomen
✓ General Tests	General Tests
✓ X-Ray Chest ✓	X-Ray Chest
✓ ECG	ECG
✓ 2D Echo	2D Echo
✓ Stress Test TMT	Stress Test TMT
✓ Thyroid Profile (T3, T4, TSH)	Thyroid Profile (T3, T4, TSH)
✓ PSA Male	PAP Smear
	Mammography / Sonomammography
✓ Physician Consultation	Physician and Gynaec Consultation



सर्वोच्च सरकार



रघुबीर सिंह नेगी
 Raghbir Singh Negi
 जन्म तिथि/DOB: 12/10/1971
 पुरुष/ MALE
 Mobile No: 9871804419
6735 5005 4370



मेरा आधार, मेरी पहचान

Mob t 9871804419

Age :- 51 y/m

Charu Kohli
2

Charu Kohli
 DR. CHARU KOHLI
 CONSULTANT MBBS
 DMC-8386

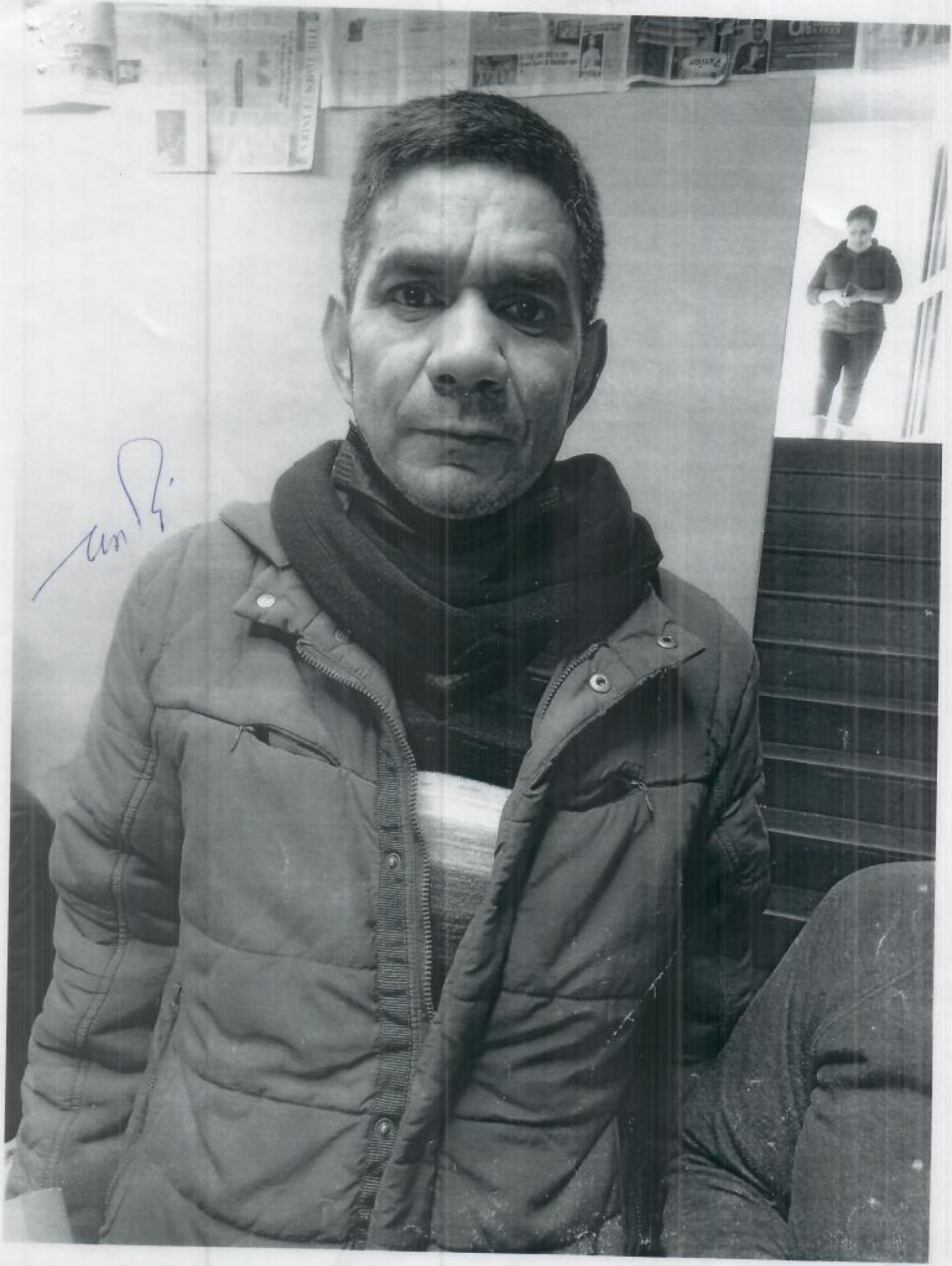

Charu Kohli

<https://mail.google.com/mail/u/1/#inbox/FMfcgzGmthkGtFKtCvKVzQXSnCpKKWQb?projector=1&messagePartId=0.1>

Charu Kohli
DR. CHARU KOHLI
 CONSULTANT MBBS
 DMC-8368

NAME : RAGUBIR SINGH NEGI
 AGE/SEX : 51Y/M
 DATE : 31.01.2022

Height	Weight	BMI	BP
176cm	64kg	20.7	130/90 mm/hg
HABITS	SMOKING : OCC ALCOHOL : NO DRUGS : NO		

Family History:

- Asthma : MOTHER HAS ASTHMA
- Diabetes/BP : NO
- TB : NO
- Cancer : NO
- Heart Disease : NO
- Thyroid : NO

Personal History:

- Pleurisy : NO
- Rheumatic : NO
- BP : NO
- Allergic to : NO
- Acquired deformity : NO
- Operated for : NO
- Psychosomatic history : NO
- Thyroid /DM/BP : NO

Past History / Family Medical History:

Eye / Vision	DISTANCE VISION		NEAR VISION		COLOUR VISION	GLASSES
	RT EYE	LT EYE	RT EYE	LT EYE		
	6/6	6/6	N/6	N/6	NORMAL	NO

Signature of Medical Examiner:

Charu Kohli
CHARU KOHLI
 CONSULTANT MBBS
 DMC-8388

IMPORTANT: Owing to technical limitations, in case of any error in the study, the Doctor cannot be held responsible for claim of damages of any nature, and this report is not valid for any Medico-legal aspect.

Dr. CHARU KOHLI CLINIC
C-234, DEFENCE COLONY, NEW DELHI

Patient Information

Name : **RAGHUBIR SINGH NEGI**

DATE : 31/01/22 11:50:32

AGE : 51 /M

ID : 13

Height : 176

REF. BY : Dr.

Weight : 64

Indication:

Smoker : Smoker

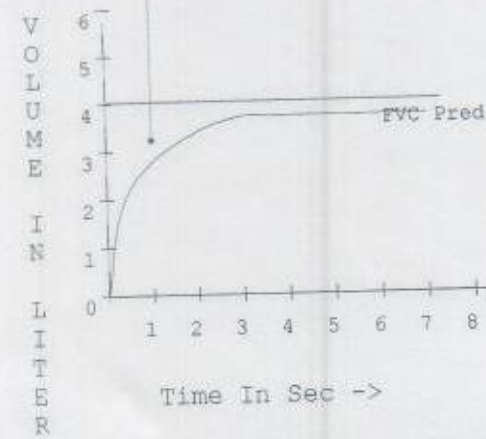
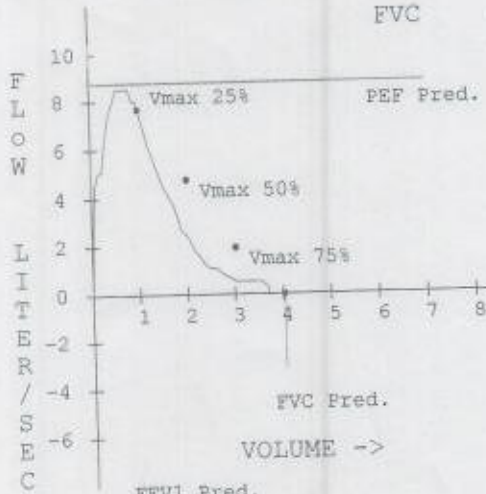
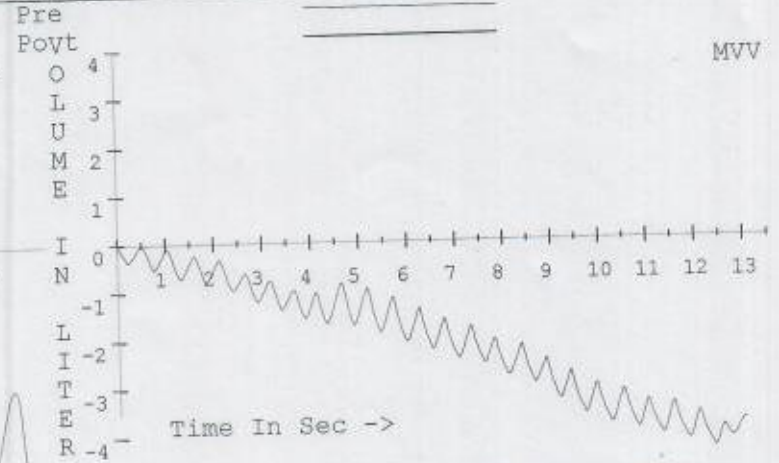
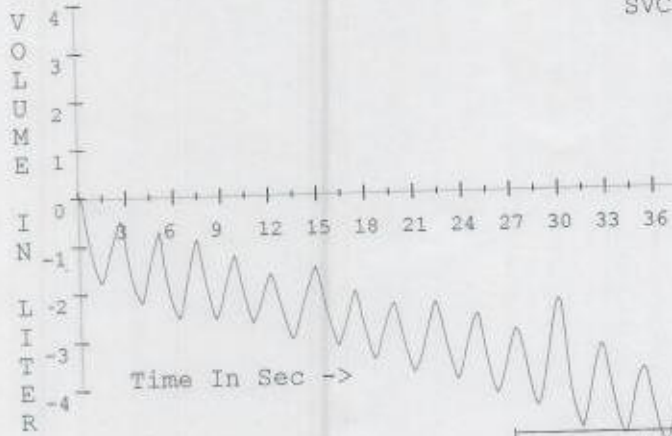

Parameter	Pred	Pre	%Pred	Post	%Pred	Dif.%
FVC (L)	4.02	3.72	92.39			
FEV0.5 (L)		2.19				
FEV1 (L)	3.24	2.76	85.23			
FEV1/FVC %	80.49	74.25	92.25			
PEF (L/S)	8.76	8.38	95.60			
PIF (L/S)						
FEF25-75% (L/S)	3.92	2.06	52.45			
VMax25 %	7.66	1.99	26.04			
VMax50 %	4.74	2.79	58.92			
VMax75 %	1.93	1.20	62.09			
FET100 %		3.04				
SVC (L)	4.19	2.65	63.19			
ERV (L)	1.16	0.77	65.98			
IRV (L)		0.27				
Rf (BrPM)		24.31				
VT (L)		1.44				
TI (s)		1.24				
TE(s)		1.23				
VE (l/m)		37.72				
VT/TI (L/S)		1.16				
TI/T.TOT		0.50				
IC		1.71				
MVV	116.89	72.77	62.25			
FEF50 % (L/S)		2.79				
FIF50 % (L/S)		92.95				
FEF50/FIF50 %		0.03				

Diagnosis :
 Normal Spirometry (FVC and FEV1/FVC > 80% of Predicted value

lopi
DR. D. R. RAJIV
MBBS, MD
DMC-48748
CONSULTANT CARDIOLOGIST

Handwritten signature

Dr.

**ACCREDITED BY NABL FOR LABORATORY MEDICINE SERVICES AS PER SCOPE
(AN ISO 15189:2012 ACCREDITED LABORATORY)**

DATE	31/01/2022	AGE / SEX	51 YERS / MALE
NAME	MR. RAGHUBIR SINGH	REF. BY	DR.

ECHOCARDIOGRAPHY

	<u>MEASUREMENTS:</u>	<u>NORMAL RANGE:</u>
Aortic root diameter	2.5	2.0 – 3.7 cm
Aortic valve opening	1.8	1.5 – 2.6 cm
Left atrial dimension	2.7	1.9 – 4.0 cm
Left ventricular ED dimension	4.2	3.8 – 5.6 cm
Left ventricular ES dimension	3.2	2.2 – 4.0 cm
Intra ventricular septal thickness ED	1.2	0.6 – 1.2 cm
ES	1.1	
Left ventricular PW thickness ED	1.2	0.6 – 1.2 cm
ES	1.1	
LV Ejection Fraction	60%	> 55 %

At Your Home: Digital X-Ray, Blood Samples, ECG, PFT, HOLTER, EEG, ABG

Occupational Health Services ■ Diagnostic & Preventive Health Assessment ■ Periodic Preventive Health Camps ■ Corporate Health Checks
Test marked with * are not in NABL Scope. / Tests marked with # are performed at outsourced laboratory.

Ultrasound | Digital X Ray | DEXA | Mammography | Path Lab | ECHO | TMT | Healthchecks | PFT | Holter | Audiometry

**ACCREDITED BY NABL FOR LABORATORY MEDICINE SERVICES AS PER SCOPE
(AN ISO 15189:2012 ACCREDITED LABORATORY)**

M mode examination revealed normal movement of both mitral leaflets diastole.

No SAM or mitral valve prolapse is seen. Aortic cusps are not thickened and enclosure line is central.

Tricuspid valve is normal, pulmonary valve is normal, Aortic is normal in size, dimension of left atrium and left ventricle are normal.

2-D imaging in PLAX, PSAX and apical views revealed a normal size left ventricle.

RWMA noted. Global LVEF is 60%.

Mitral valve opening is normal. No evidence of mitral valve prolapse is seen. Aortic valve has three cusps and its opening is not restricted. Tricuspid valve leaflets move normally. Pulmonary valve is normal.

Interatrial and interventricular septa are intact. No intra cardiac mass or thrombus is seen. No evidence of pericardial pathology is observed. IVC is normal in caliber and shows normal respiratory variation.

DOPPLER

No evidence of AS/ No AR

No evidence of MS/MILD MR

No evidence of TS/ MILD TR

No evidence of PS/No PR

FINAL DIAGNOSIS

NO RWMA

LVEF = 60%

NORMAL LV SYSTOLIC FUNCTION.

NORMAL LV DIASTOLIC FUNCTION.

MILD MR, MILD TR (PASP=32 mmHg).

NO INTRA CARDIAC CLOT OR VEGETATION.

NO PERICARDIAL PATHOLOGY.

CONSULTANT
NON-INVASIVE CARDIOLOGIST

At Your Home: Digital X-Ray, Blood Samples, ECG, PFT, HOLTER, EEG, ABG

Occupational Health Services ■ Diagnostic & Preventive Health Assessment ■ Periodic Preventive Health Camps ■ Corporate Health Checks
Test marked with * are not in NABL Scope. / Tests marked with # are performed at outsourced laboratory.

Ultrasound | Digital X Ray | DEXA | Mammography | Path Lab | ECHO | TMT | Healthchecks | PFT | Holter | Audiometry

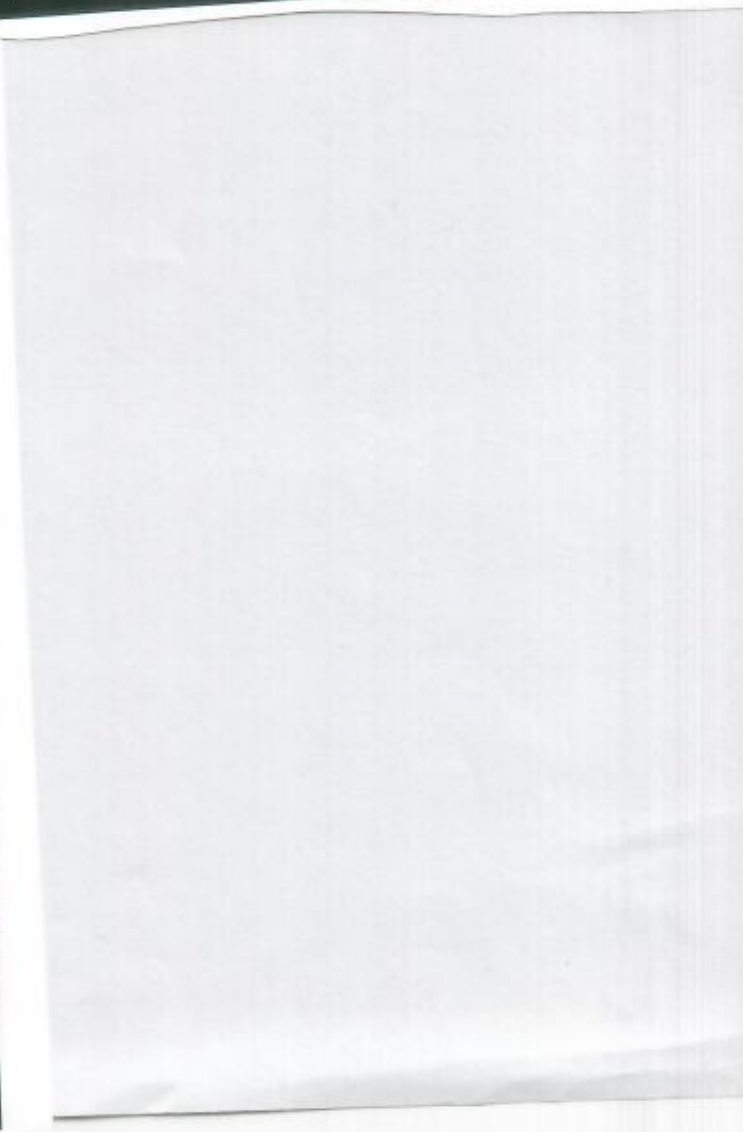
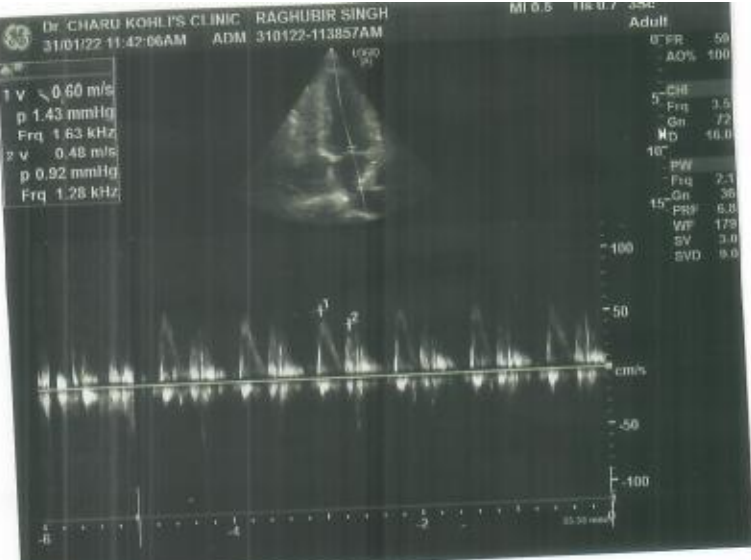

Name: RAGHUBIR SINGH NEGI
Date: January 31, 2022

WHOLE ABDOMEN SCAN

Liver is normal in size and echotexture is raised. Partially obliterated intrahepatic biliary radicles and normal appearing venous channels noted. No focal lesion in either lobes. Portal vein is normal. No sub-diaphragmatic collection or pleural effusion.

Gall bladder is normal distended and shows echofree lumen.
CBD: not dilated; apparently echofree.

Both the kidneys are normal in size, position and echopattern with normal corticomedullary differentiation.

RK: 9.13 x 3.96 cm.

LK: 9.87 x 3.90 cm, shows calculus of 5.1 mm.

Pancreas is of normal size & echopattern. No focal lesion or peri-pancreatic collection.

Spleen is of normal size and echopattern. No focal lesion or calcification. Splenic vein is not dilated.

Aorta and IVC are normal. No retroperitoneal lymphadenopathy.

Urinary bladder shows normal distension and shows normal wall-thickness. No calculus or mass.

Prostate is normal in size 3.07 x 3.50 x 2.88 cm ~ vol—16.18 cc, echopattern is homogenous.

Bowel loops are normal.

No free fluid is seen in abdomen.

IMPRESSION: Left renal calculus, otherwise sonological study is within normal limits

Dr Charu Kohli
MBBS DMRD
DMC8388

DR. CHARU KOHLI
CONSULTANT RADIOLOGIST
DMC - 8388
DR. CHARU KOHLI'S CLINIC
C-234, DEFENCE COLONY, NEW DELHI-110024
RDL15892199, DL/SD/132

IMPORTANT: Owing to technical limitations, in case of any error in the study, the Doctor cannot be held responsible for claim of damages of any nature, and this report is not valid for any Medicolegal aspect.
Every modern technology has its own limitations, in case of discrepancy/difference in opinion advised- repeat scan/ second opinion

At Your Home: Digital X-Ray, Blood Samples, ECG, PFT, HOLTER, EEG, ABG

Occupational Health Services ■ Diagnostic & Preventive Health Assessment ■ Periodic Preventive Health Camps ■ Corporate Health Checks
Test marked with * are not in NABL Scope. / Tests marked with # are performed at outsourced laboratory.

Ultrasound | Digital X Ray | DEXA | Mammography | Path Lab | ECHO | TMT | Healthchecks | PFT | Holter | Audiometry



Mr. RAGHUBIR SINGH NEGI

I.D. : 196

AGE/SEX : 51/M

RECORDED : 31-1-2022 10:59

RATE : 64 BPM

B.P. : 0/0 mmHg

DR. CHARU KOHLI'S CLINIC

SUPINE
PRETEST

ST @ 10mm/mV
80ms PostU

RAW ECG. ECG

AMN

Charu Kohli

Charu

DR. D. R. RAJIV
MBBS, MD
DMC-48748
CONSULTANT CARDIOLOGIST



Filtered

Computer Corrected Baseline

25mm/sec 10mm/mV

CardiCom, INDIA Ph.: 091-731-2620740, TeleFax: 091-731-2431214

DR. CHARU KOHLI'S CLINIC

C-234, DEFENCE COLONY, NEW DELHI 24

TREADMILL TEST SUMMARY REPORT

Protocol: BRUCE

History:

Medication:

Mr. RAGHUBIR SINGH NEGI

Age/Sex: 51/M

Recorded: 31-1-2022 10:59

HW/WT: 176/64

ID: 196

Indication:

Ref by:

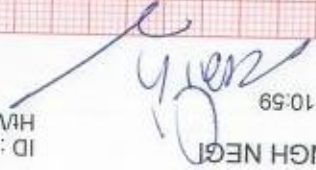

PHASE	PHASE TIME	STAGE TIME	SPEED (Km./Hr.)	GRADE (%)	H.R. (BPM)	B.P. (mmHg)	RPP X100	II	ST LEVEL (mm)	V2	V5	METS
SUPINE	0:32	0:32			65	0/0	0	-1.1	3.6	0.9		
HYPERTENT					65	0/0	0	-1.4	3.9	0.8		
STANDING					68	0/0	0	-1.4	3.4	1.2		
SUPINE					66	0/0	0	0.4	4.0	1.2		
SUPINE					66	0/0	0	0.4	4.0	1.2		
HYPERTENT	0:55	0:55			64	0/0	0	0.3	3.4	1.2		
STANDING					68	0/0	0	0.4	2.9	1.5		
STANDING					93	0/0	0	1.0	3.3	1.8		
STAGE 1	2:59	2:59	2.70	10.00	89	130/90	115	0.9	3.6	1.8	4.80	
STAGE 2	5:59	2:59	4.00	12.00	93	136/90	126	0.6	4.1	2.6	7.10	
STAGE 3	8:59	2:59	5.40	14.00	107	136/90	145	-0.5	3.3	4.0	10.00	
STAGE 4	11:59	2:59	6.70	16.00	134	150/92	201	1.2	3.8	2.3	14.00	
STAGE 5	12:44	0:44	8.00	18.00	144	160/92	230	-1.4	6.3	5.8	15.47	
PEAK EXERCISE	12:56	0:56			146	160/92	233	-2.0	5.8	5.9	15.88	
RECOVERY	2:59	2:59	0.00	0.00	76	148/92	112	-0.9	2.5	0.0		
RECOVERY	5:59	5:59	0.00	0.00	71	138/90	97	-0.3	2.8	0.0		

RESULTS

Exercise Duration

12:56 Minutes

Max Heart Rate

146 bpm - 86 % of target heart rate 168 bpm

Max Blood Pressure

160/92 mmHg

Max Work Load

15.88 METS

Reason of Termination

IMPRESSIONS

*Repetitive for part
within the parameters of exercise*

CARDIOLOGIST CONSULTANT CARDIOLOGIST

DR. D. R. RAJIV
MBBS, MD

DMC-48748

Mr. RAGHUBIR SINGH NEGI

I.D. : 196

AGE/SEX : 51/M

RECORDED : 31-1-2022 10:59

RATE : 65 BPM

B.P. : 80 mmHg

with A

DR. CHARU KOHLI'S CLINIC

SUPINE
PRETEST

ST @ 10mm/mV
80ms PostU

RAW E.C.G.

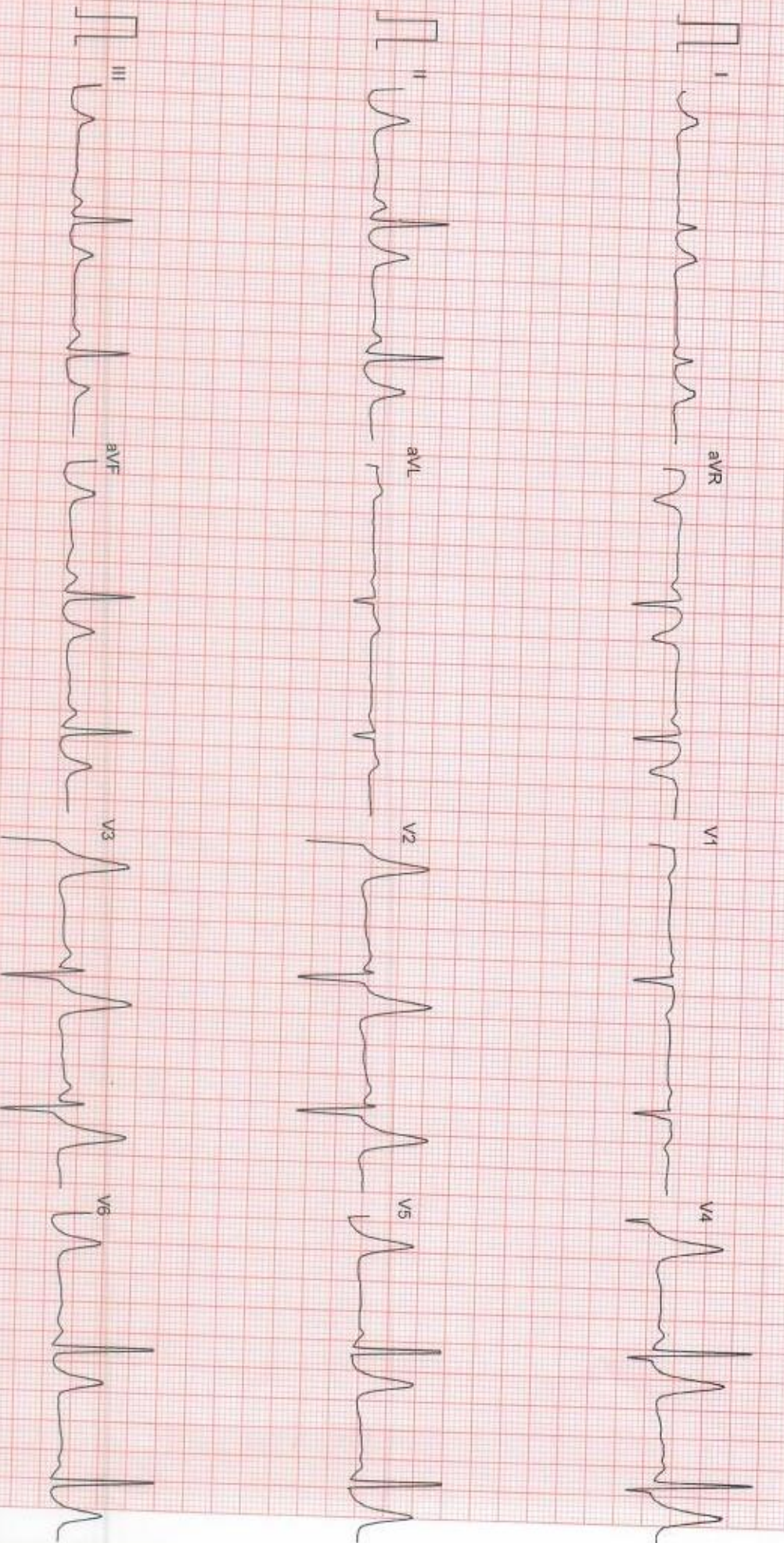

Mr. RAGHUBIR SINGH NEGI

I.D. : 196

AGE/SEX : 51/M

RECORDED : 31-1-2022 10:59

DR. CHARU KOHLI'S CLINIC

HYPERVENTILATION

PRETEST

STAGE TIME : 0.55

ST @ 10mm/mV
80ms PostU

LINKED MEDIUM

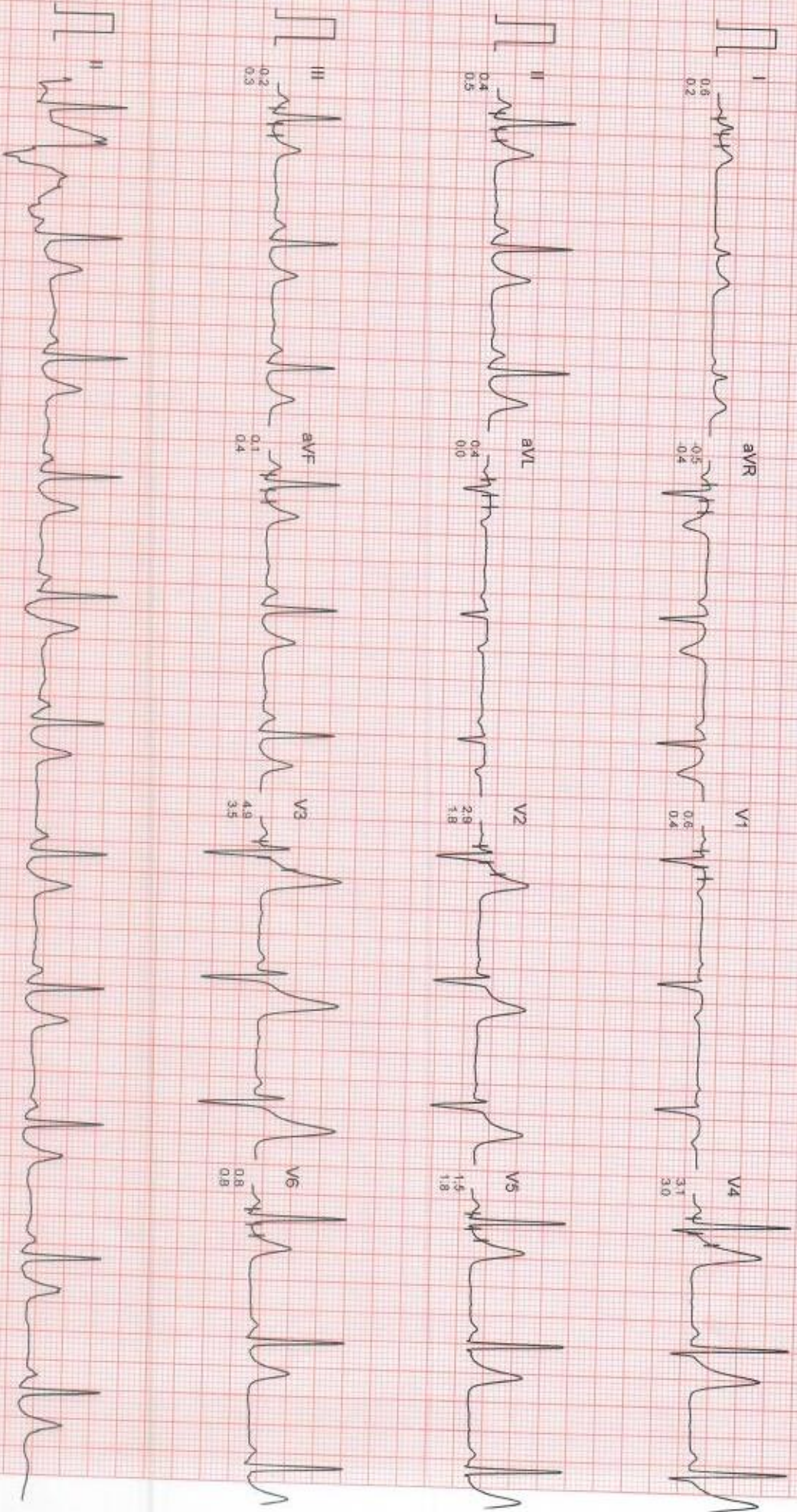

Filtered

Computer Corrected Baseline

25mm/sec 10mm/mV

CardCom, INDIA Ph.:091-731-2620740 TeleFax:091-731-2421214

Mr. RAGHUBIR SINGH NEGI

I.D. : 196

AGE/SEX : 51/M

RECORDED : 31-1-2022 10:59

DR. CHARU KOHLI'S CLINIC

VALSALVA
PRETEST

RATE : 68 BPM
B.P. : 0/0 mmHg

ST @ 10mm/mV
80ms PostJ

LINKED MEDIUM



Mr. RAGHUBIR SINGH NEGI

I.D. : 196

AGE/SEX : 51/M

RECORDED : 31-1-2022 10:59

RATE : 93 BPM

B.P. : 0/0 mmHg

DR. CHARU KOHLI'S CLINIC

STANDING
PRETEST

ST @ 10mm/mV
80ms PostU

LINKED MEDIAN

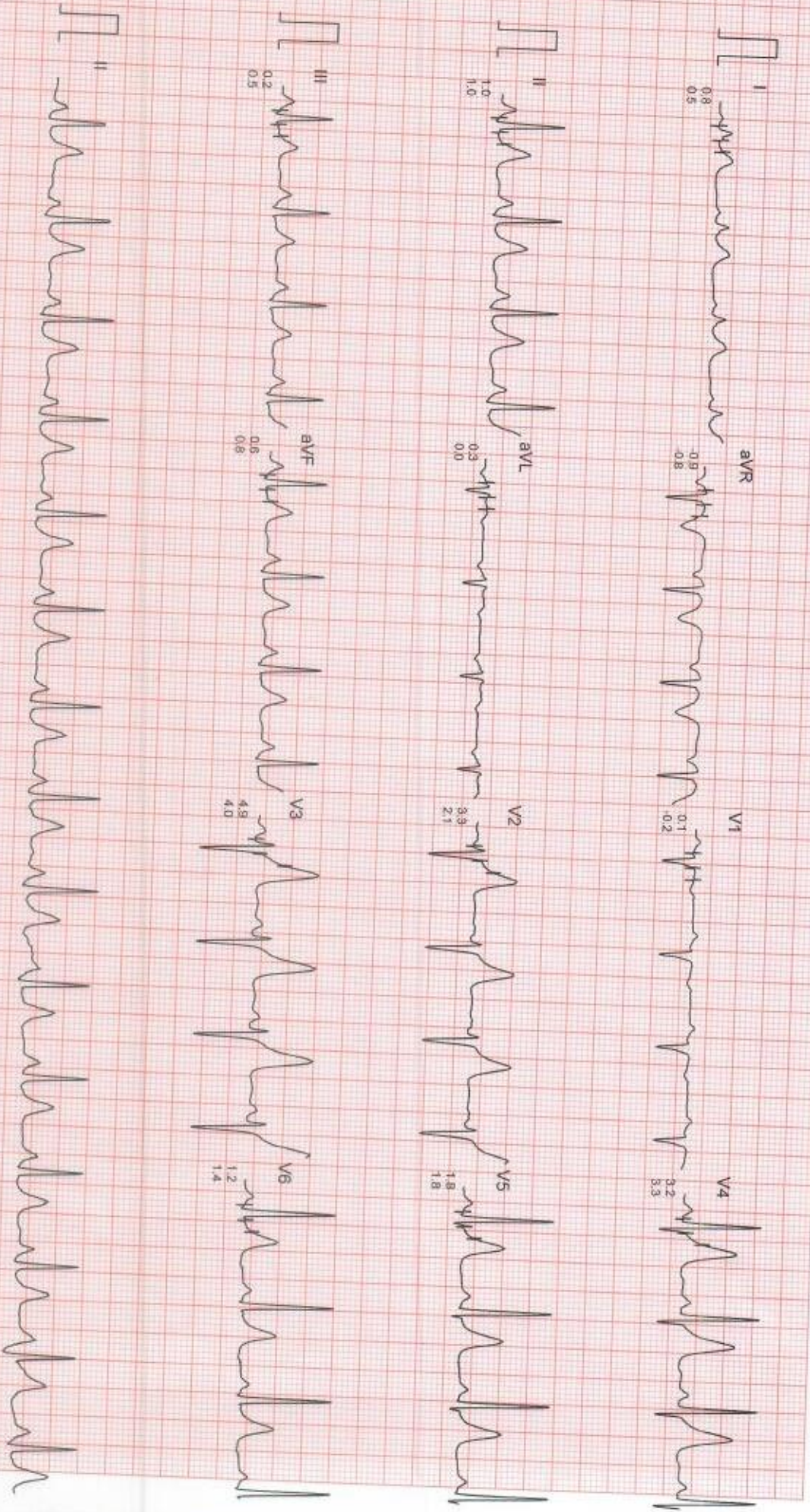

Filtered

Computer Corrected Baseline

25mm/sec 10mm/mV

CardCom, INDIA Ph. 091-731-2620740 TeleFax 091 731 2491354

MR. RAGHUBIR SINGH NEGI

I.D. : 196

AGE/SEX : 51/M

RECORDED : 31-1-2022 10:59

DR. CHARU KOHLI'S CLINIC

RATE : 89 BPM

B.P. : 130/90 mmHg

BRUCE

EXERCISE 1

PHASE TIME : 2:59

STAGE TIME : 2:59

ST @ 10mm/mv

80ms PostJ

SPEED : 2.7 Km./Hr.

GRADE : 10.0 %

LINKED MEDIAN

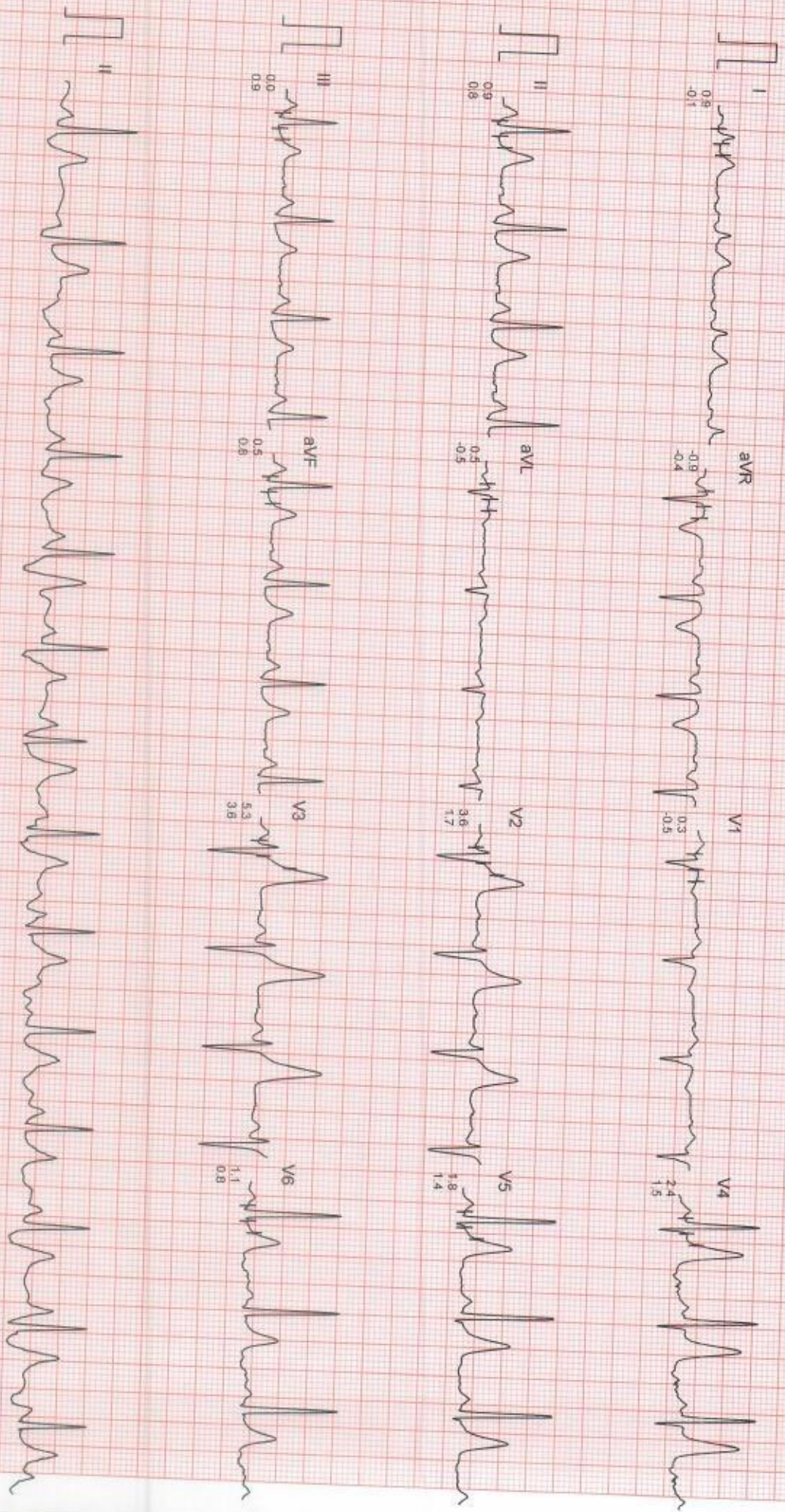

Filtered

Computer Corrected Baseline

25mm/sec 10mm/mv

CardiCom, INDIA Ph.: 091-731-2620740 TeleFax: 091 731 2421314

MR. RAGHUBIR SINGH NEGI

ID : 196

AGE/SEX : 51/M

RECORDED : 31-1-2022 10:59

DR. CHARU KOHLI'S CLINIC

RATE : 93 BPM
B.P. : 136/90 mmHg

BRUCE
EXERCISE 2
PHASE TIME : 5:59
STAGE TIME : 2:59

ST @ 10mm/mV
80ms PostJ
SPEED : 4.0 Km./Hr.
GRADE : 12.0 %
LINKED MEDIAN

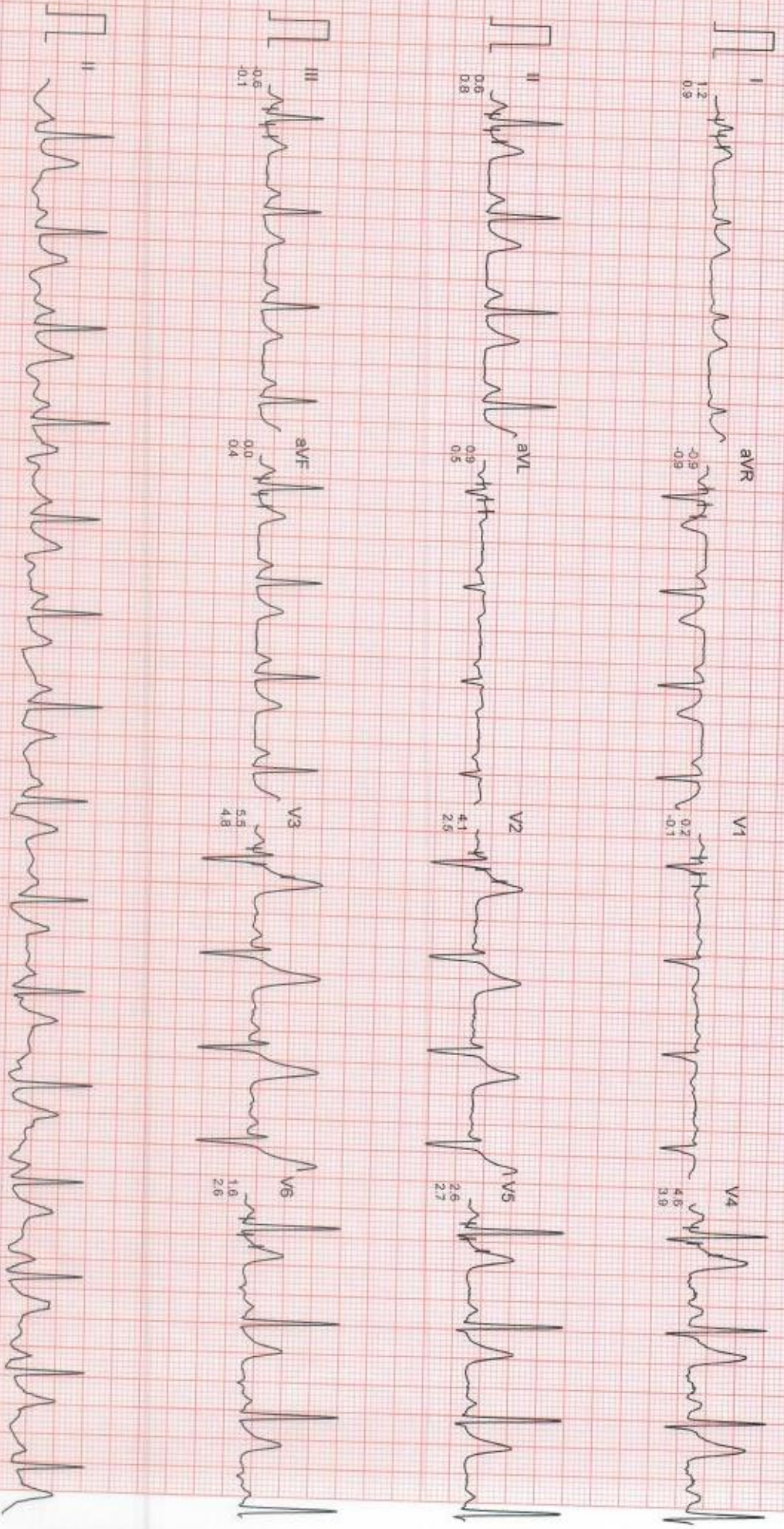

Mr. RAGHUBIR SINGH NEGI

I.D. : 196

AGE/SEX : 51/M

RECORDED : 31-1-2022 10:59

DR. CHARU KOHLI'S CLINIC

BRUCE

EXERCISE 3

PHASE TIME : 8:59

STAGE TIME : 2:59

ST @ 10mm/mV

80ms PostI

SPEED : 5.4 Km./Hr.

GRADE : 14.0 %

LINKED MEDIAN

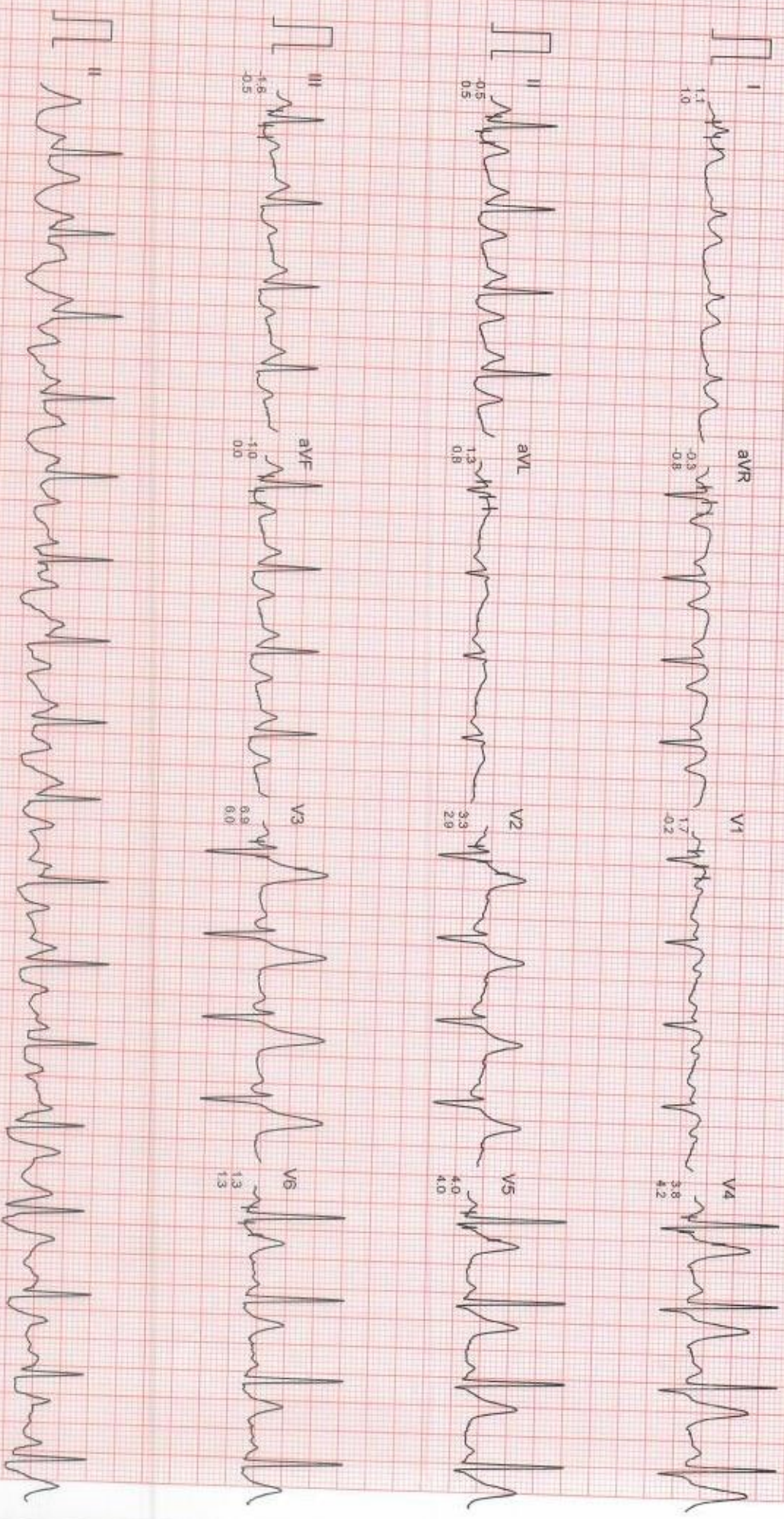

Mr. RAGHUBIR SINGH NEGI

I.D. : 196

AGE/SEX : 51/M

RECORDED : 31-1-2022 10:59

DR. CHARU KOHLI'S CLINIC

BRUCE

EXERCISE 4

PHASE TIME : 11:59

STAGE TIME : 2:59

ST @ 10mm/mV

80ms PostJ

SPEED : 6.7 Km/Hr.

GRADE : 16.0 %

LINKED MEDIAN



MR. RAGHUBIR SINGH NEGI

I.D. : 196

AGE/SEX : 51/M

RECORDED : 31-1-2022 10:59

RATE : 146 BPM

B.P. : 160/92 mmHg

DR. CHARU KOHLI'S CLINIC

BRUCE

PEAK EXERCISE

PHASE TIME : 12:56

STAGE TIME : 0:56

ST @ 10mm/mV

80ms PostU

SPEED : 8.0 Km./Hr.

GRADE : 18.0 %

LINKED MEDIAN

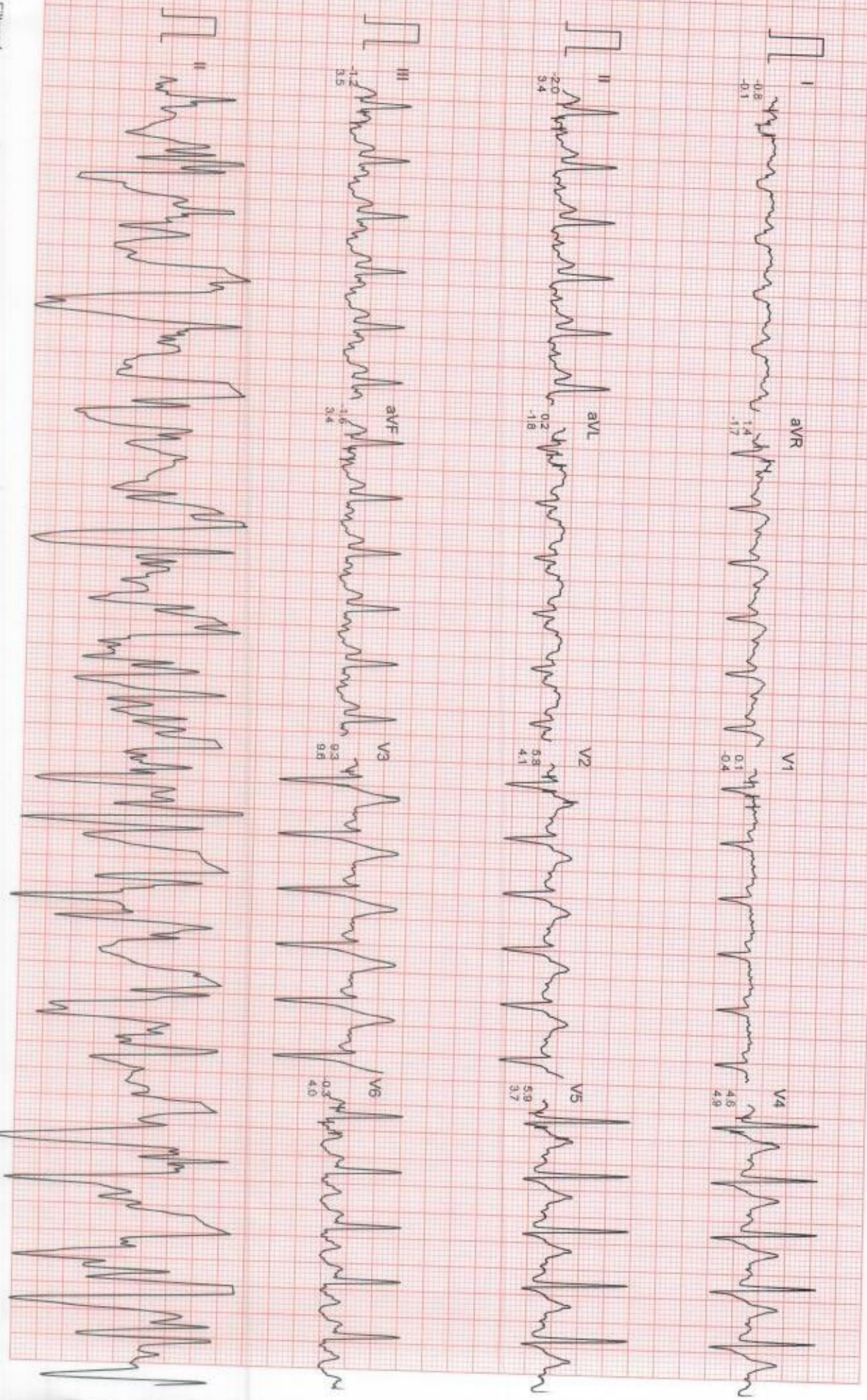

Filtered

Computer Corrected Baseline

25mm/sec 10mm/mV

CardiCom, INDIA Ph. 091-791-2620740 Tel: 091-791-2620741

MR. RAGHUBIR SINGH NEGI

ID : 196

AGE/SEX : 51/M

RECORDED : 31-1-2022 10:59

DR. CHARU KOHLI'S CLINIC

BRUCE

RECOVERY

PHASE TIME : 0:59

RATE : 96 BPM

B.P. : 160/92 mmHg

ST @ 10mm/mV

80ms PostJ

SPEED : 0.0 Km./Hr.

GRADE : 0.0 %

LINKED MEDIAN

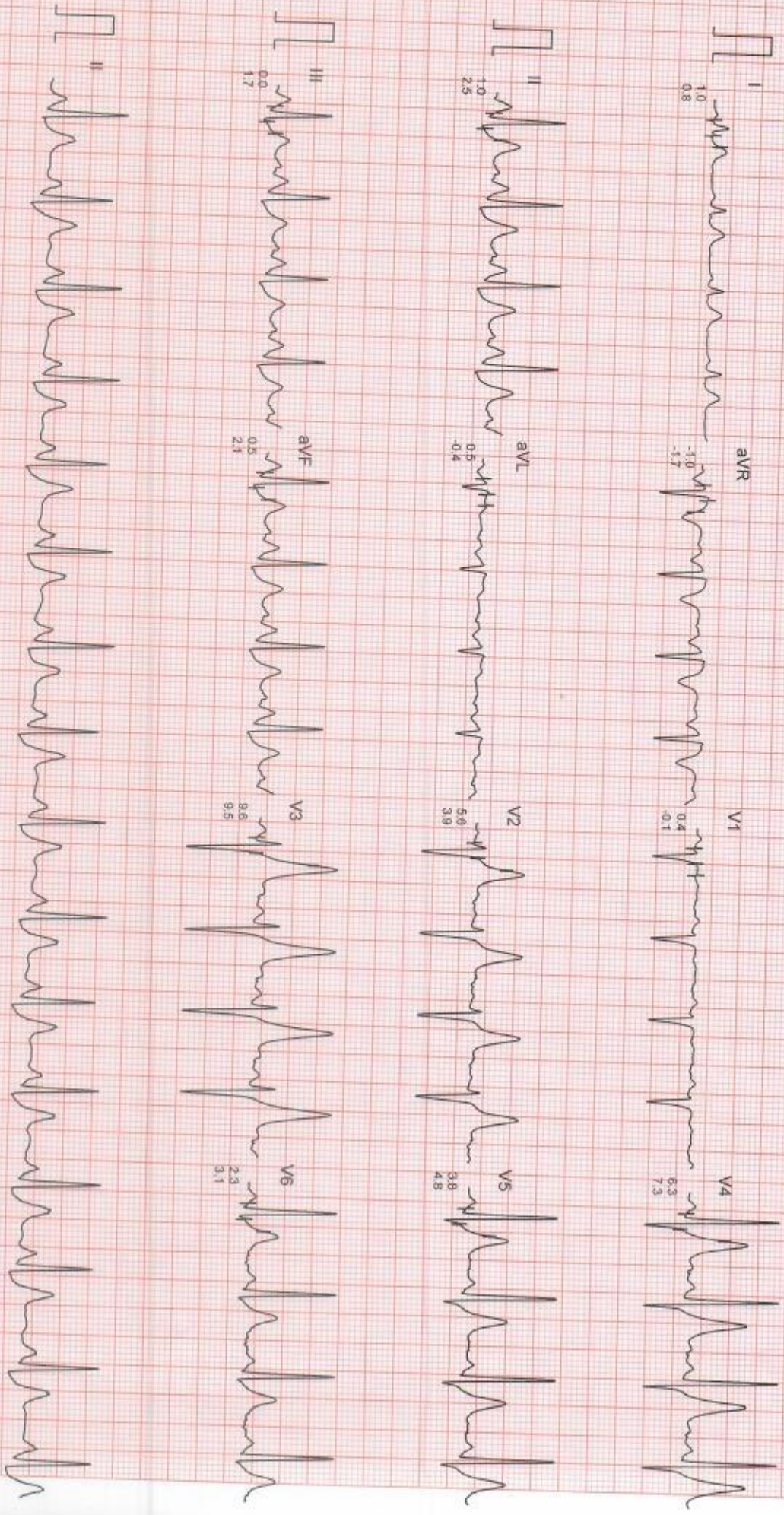

Filtered

Computer Corrected Baseline

25mm/sec 10mm/mV

CardiCom (INDIA) Pvt. Ltd. Ph. 091 721 292740 T-1450004 706 8201044

Mr. RAGHUBIR SINGH NEGI

I.D. : 196

AGE/SEX : 51/M

RECORDED : 31- 1-2022 10:59

DR. CHARU KOHLI'S CLINIC

RATE : 76 BPM

B.P. : 148/92 mmHg

BRUCE

RECOVERY

PHASE TIME : 2:59

ST @ 10mm/mV

80ms PostJ

SPEED : 0.0 Km./Hr.

GRADE : 0.0 %

LINKED MEDIAN

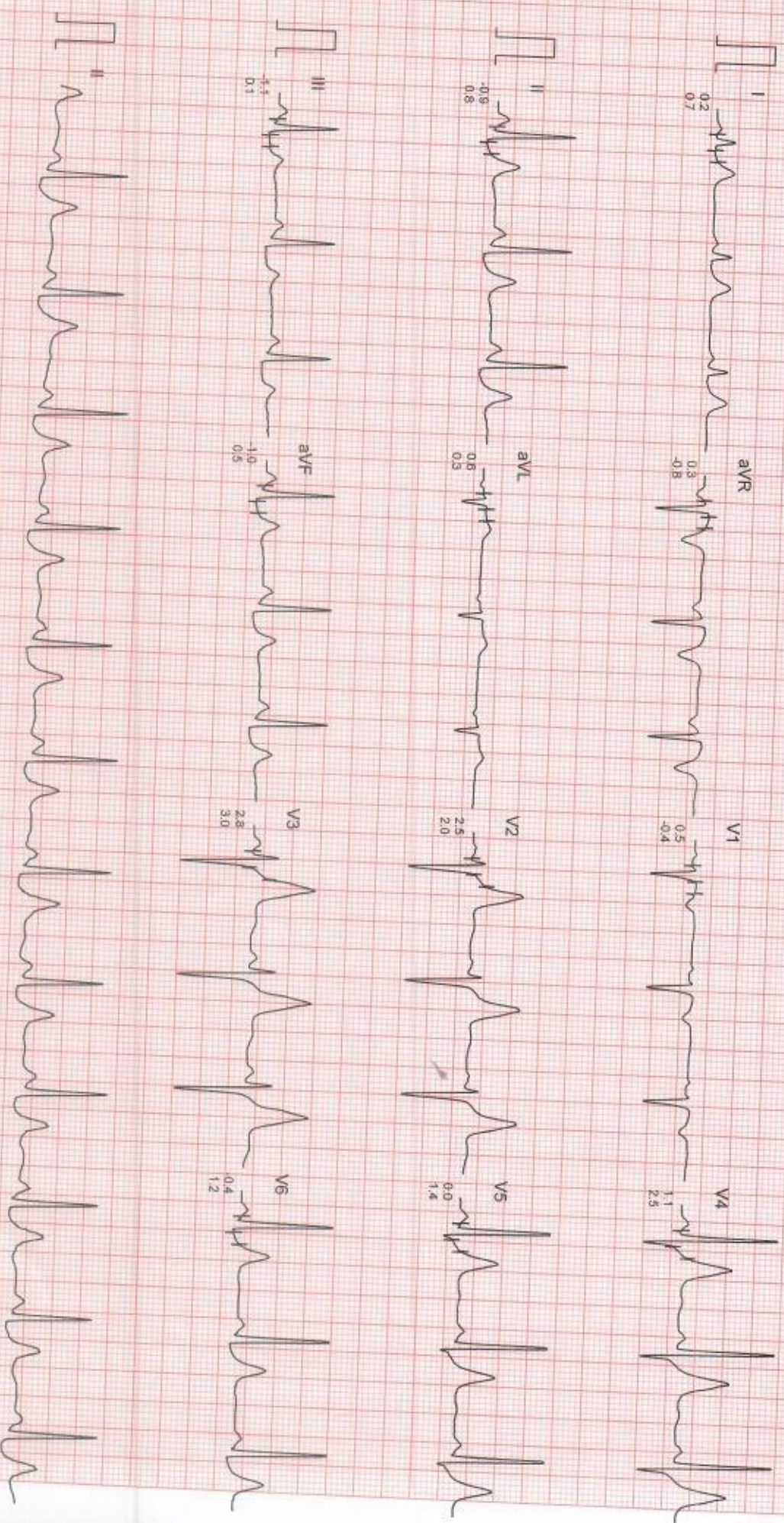

Filtered

Computer Corrected Baseline

25mm/sec 10mm/mV

CardiCom, INDIA Ph.:091-731-2620740 TeleFax:091-731-2431214

DR. CHARU KOHLI'S CLINIC

Mr. RAGHUBIR SINGH NEGI
I.D. : 196
AGE/SEX : 51/M
RECORDED : 31-1-2022 10:59

RATE : 71 BPM
B.P. : 138/90 mmHg

BRUCE
RECOVERY
PHASE TIME : 5:59

ST @ 10mm/mV
80ms PostU
SPEED : 0.0 Km./Hr.
GRADE : 0.0 %
LINKED MEDIAN

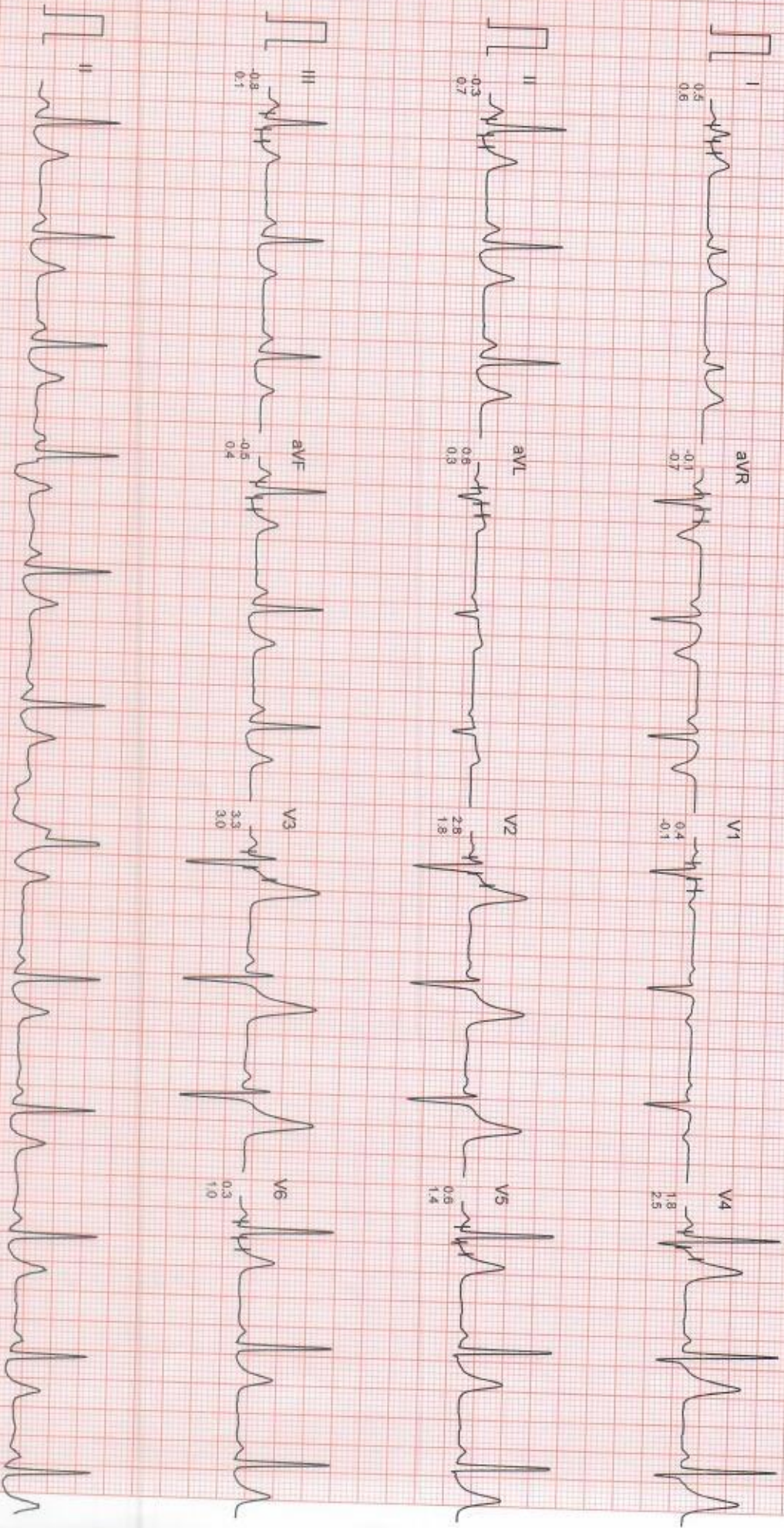

Filtered

Computer Corrected Baseline

25mm/Sec 10mm/mV

CardiCom, INDIA Ph. 091-731-2620740 TeleSw 001 731 943114



Registration No.	102124007	Mobile No.	9871804419
Patient Name	Mr. RAGHUBIR SINGH NEGI	Registration Date/Time	31/01/2022 10:25:50
Age / Sex	51 Yrs Male	Sample Collected Date/Time	31/01/2022 16:43:42
Ref By / Hospital	Others BANK OF BARODA	Report Date/Time	01/02/2022 14:02:53
Collected At	DCKC	Printed Date/Time	01/02/2022 14:03:36
Test Name		Value	Unit
			Biological Ref Interval

HAEMATOLOGY

Complete Blood Count (CBC)

Haemoglobin (Hb) ,EDTA <i>Method : Colorimetric</i>	15.4	g/dL	13.0 - 17.0
Total Leucocyte Count (TLC) ,EDTA <i>Method : Electric impedance</i>	04.39	10 ⁹ /L	04.0 - 10.0
Differential Leucocyte Count <i>Method : Microscopy</i>			
Neutrophil ,EDTA	50.4	%	40.0 - 75.0
Lymphocyte ,EDTA	42.0	%	20.0 - 45.0
Eosinophil ,EDTA	2.5	%	1.0 - 6.0
Monocyte ,EDTA	5.1	%	2.0 - 10.0
Basophil ,EDTA	0.0	%	0.0 - 1.0
ESR* ,EDTA <i>Method : Westergreen</i>	14	mm/1st hr.	00 - 15
Red Blood Cell (RBC) ,EDTA <i>Method : Electric impedance</i>	5.06	10 ⁶ /uL	4.50 - 5.50
Hematocrit (HCT /PCV) ,EDTA <i>Method : Pulse height detection</i>	47.3	%	40.0 - 50.0
Mean Corp Volume (MCV) ,EDTA <i>Method : Calculated</i>	93.4	fL	83.0 - 101.0
Mean Corp Hb (MCH) ,EDTA <i>Method : Calculated</i>	30.4	pg	27.0 - 32.0
Mean Corp Hb Conc (MCHC) ,EDTA <i>Method : Calculated</i>	32.5	g/dL	31.5 - 34.5
Platelet Count(PLT) ,EDTA <i>Method : Electric impedance Microscopy</i>	150.00	10 ³ /uL	150.00 - 450.00

* The test outside of the scope of NABL.

Page No: 1 of 11

CHECKED BY

Dr. Piyali Dhar
 MBBS, DCP Pathology



Dr. Ayesha
 MBBS, MD(Pathology)

At Your Home: Collection of Blood Samples, ECG, Digital X-Ray

Occupational Health Service • Diagnostic & Preventive • Health Assessment • Periodic Preventive Health Camps • Corporate Health Check

Ultrasound | Digital X Ray | DEXA | Mammography | Path Lab | ECHO | TMT | Healthchecks | PFT | Holter | Audiometer



Registration No.	102124007	Mobile No.	9871804419
Patient Name	Mr. RAGHUBIR SINGH NEGI	Registration Date/Time	31/01/2022 10:25:50
Age / Sex	51 Yrs Male	Sample Collected Date/Time	31/01/2022 16:43:42
Ref By / Hospital	Others BANK OF BARODA	Report Date/Time	01/02/2022 14:02:53
Collected At	DCKC	Printed Date/Time	01/02/2022 14:03:36

Test Name	Value	Unit	Biological Ref Interval
RDW- CV%* ,EDTA	12.2	%	10.0 - 14.5
Blood Group ABO* ,EDTA <i>Method : Forward Grouping</i>	"A"		
Rh Typing ,EDTA <i>Method : Forward Grouping</i>	POSITIVE		
HbA1c* ,EDTA <i>Method : Photometric method</i>	5.6	%	

INTERPRETATIONS:-

NORMAL RANGE	4.00 - 5.60	%
Pre Diabetic/ Higher chance of getting diabetes	5.70 - 6.20	%
Good Diabetic Control	6.20 - 6.80	%
Fair Diabetic Control	6.80 - 7.60	%
Uncontrolled Diabetes -action suggested	>7.6	%

Note:-
 Glycosylated Haemoglobin is a specific component of HBA1C and is the blood glucose bound to it. This test is an index of carbohydrate in balance during the preceeding two months. The estimation is of greater importance for specific group of patient. This result are not affected by time, meal intake exercise, diabetic drugs, emotional Stress etc. HbA1c should be routinely monitored ideally at least every 3 months.

* The test outside of the scope of NABL.

Page No: 2 of 11

CHECKED BY

Dr.Piyali Dhar
 MBBS, DCP Paphthology

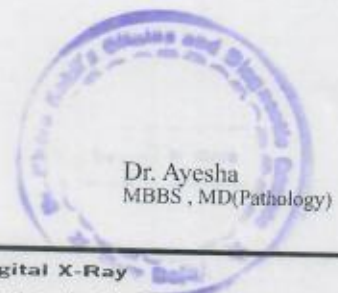

Dr. Ayesha
 MBBS , MD(Pathology)



Registration No.	102124007	Mobile No.	9871804419
Patient Name	Mr. RAGHUBIR SINGH NEGI	Registration Date/Time	31/01/2022 10:25:50
Age / Sex	51 Yrs Male	Sample Collected Date/Time	31/01/2022 16:43:42
Ref By / Hospital	Others BANK OF BARODA	Report Date/Time	31/01/2022 16:51:18
Collected At	DCKC	Printed Date/Time	01/02/2022 14:03:36
Test Name		Value	Unit
			Biological Ref Interval

KIDNEY FUNCTION TEST (KFT)

Blood Urea ,Serum Plain <i>Method : Urease -GLDH</i>	29.7	mg/dl	15.0 - 45.0
Serum Creatinine ,Serum Plain <i>Method : Mosified Jaffe's</i>	1.10	mg/dl	0.50 - 1.50
Serum Uric Acid ,Serum Plain <i>Method : Uricase- POD</i>	4.90	mg/dl	3.40 - 7.00
Serum Sodium# ,Serum Plain <i>Method : ISE Direct</i>	138.0	mmol/L	135.0 - 148.0
Serum Potassium* ,Serum Plain <i>Method : ISE Direct</i>	4.30	mmol/L	3.50 - 5.00
Serum Chloride* ,Serum Plain <i>Method : ISE DIRECT</i>	102.00	mmol/L	97.00 - 107.00
Serum Calcium ,Serum Plain <i>Method : Arsenazo III</i>	9.20	mg/dl	New Born : 7.8 - 11.2 mg/dl Adult : 8.2 - 10.6 mg/dl

* The test outside of the scope of NABL.

Page No: 4 of 11

CHECKED BY

Dr. Nidhi Vachher
MBBS,MD (Path)
Dr.Piyali Dhar



Dr. Ayesha
MBBS, MD(Pathology)
DR POOJA SINGH

At Your Home: Collection of Blood Samples, ECG, Digital X-Ray

Occupational Health Service • Diagnostic & Preventive • Health Assessment • Periodic Preventive Health Camps • Corporate Health Check

Ultrasound | Digital X Ray | DEXA | Mammography | Path Lab | ECHO | TMT | Healthchecks | PFT | Holter | Audiometer



Registration No.	102124007	Mobile No.	9871804419
Patient Name	Mr. RAGHUBIR SINGH NEGI	Registration Date/Time	31/01/2022 10:25:50
Age / Sex	51 Yrs Male	Sample Collected Date/Time	31/01/2022 16:43:42
Ref By / Hospital	Others BANK OF BARODA	Report Date/Time	01/02/2022 14:02:53
Collected At	DCKC	Printed Date/Time	01/02/2022 14:03:36

Test Name	Value	Unit	Biological Ref Interval
LIVER PROFILE / LFT			
Serum Bilirubin (Total) .Serum Plain <i>Method : DSA Method</i>	0.67	mg/dl	0.00 - 1.30
Serum Bilirubin (Direct)* .Serum Plain <i>Method : DSA Method</i>	0.17	mg/dl	0.00 - 0.30
Serum Bilirubin (Indirect)* .Serum Plain <i>Method : Calculated Parameter</i>	0.50	mg/dl	0.00 - 0.60
SGOT .Serum Plain <i>Method : IFCC/KINETIC</i>	37.0	IU/l	Males : Upto 46 IU/l Females : Upto 40 IU/l
SGPT .Serum Plain <i>Method : IFCC/KINETIC</i>	40.5	IU/l	Upto 49 IU/l
Serum Alkaline Phosphatase .Serum Plain <i>Method : DEA Method</i>	224.0	IU/l	30.0 - 310.0
Serum Total Protein .Serum Plain <i>Method : Biuret Method</i>	6.90	gm/dl	6.00 - 8.50
Serum Albumin .Serum Plain <i>Method : BCG Method</i>	3.70	gm/dl	3.50 - 5.50
Globulin .Serum Plain <i>Method : Calculated</i>	3.20	gm/dl	2.00 - 4.10
A/G Ratio .Serum Plain <i>Method : Calculated</i>	1.16		1.00 - 2.10
Serum GGTP* .Serum Plain <i>Method : G-Glutamyl Transferase</i>	35.0	U/L	0.0 - 50.0

* The test outside of the scope of NABL.

Page No: 5 of 11

CHECKED BY

Dr. Nidhi Vachher
MBBS, MD (Path)
Dr. Piyali Dhar

Dr. Ayesha
MBBS, MD(Pathology)
DR POOJA SINGH





Registration No.	102124007	Mobile No.	9871804419
Patient Name	Mr. RAGHUBIR SINGH NEGI	Registration Date/Time	31/01/2022 10:25:50
Age / Sex	51 Yrs Male	Sample Collected Date/Time	31/01/2022 16:43:42
Ref By / Hospital	Others BANK OF BARODA	Report Date/Time	01/02/2022 14:02:53
Collected At	DCKC	Printed Date/Time	01/02/2022 14:03:36
Test Name		Value	Unit
			Biological Ref Interval

Blood Sugar (Fasting) ,Plasma F <i>Method : GOD POD</i>	92.0	mg/dl	70.0 - 110.0
Blood Sugar (PP) ,Plasma PP <i>Method : GOD POD</i>	112.0	mg/dl	70.0 - 140.0
Blood Urea Nitrogen* ,Serum Plain <i>Method : Calculated</i>	13.87	mg/dl	0.00 - 30.00

* The test outside of the scope of NABL.

Page No: 6 of 11

CHECKED BY

Dr. Nidhi Vachher
MBBS,MD (Path)
Dr.Piyali Dhar

Dr. Ayesha
MBBS , MD(Pathology)
DR POOJA SINGH



At Your Home: Collection of Blood Samples, ECG, Digital X-Ray

Occupational Health Service • Diagnostic & Preventive • Health Assessment • Periodic Preventive Health Camps • Corporate Health Check
Ultrasound | Digital X Ray | DEXA | Mammography | Path Lab | ECHO | TMT | Healthchecks | PFT | Holter | Audiometer



Registration No.	102124007	Mobile No.	9871804419
Patient Name	Mr. RAGHUBIR SINGH NEGI	Registration Date/Time	31/01/2022 10:25:50
Age / Sex	51 Yrs Male	Sample Collected Date/Time	31/01/2022 16:43:42
Ref By / Hospital	Others BANK OF BARODA	Report Date/Time	01/02/2022 10:53:20
Collected At	DCKC	Printed Date/Time	01/02/2022 14:03:36
Test Name		Value	Unit
			Biological Ref Interval

IMMUNOASSAY

TOTAL THYROID PROFILE# Serum Plain

Triiodothyronine(T3)	1.66 ng/mL	0.97 - 1.69
Thyroxin (T4)	7.58 ug/dl	4.87- 11.72
Thyroid Stimulating Hormone (TSH)	2.71 uIU/mL	0.35 - 4.94

Comments :

The levels of thyroid hormone(T3&T4) are low in case of primary secondary and tertiary hypothyroidism and sometimes in nonthyroidal illness also. Increased levels are found in grave-s disease, hyperthyroidism and thyroid hormone resistance. T3 levels are also raised in T3 thyrotoxicosis. TSH levels are raised in primary hypothyroidism and are low in hyperthyroidism and secondary hypothyroidism.

In Pregnancy:

LEVEL	TOTAL T3	TOTAL T4	TSH
Ist Trimester	81-90	6.6-12.4	0.1-2.5
IInd Trimester	100-260	6.6-15.5	0.2-3.0
IIIrd Trimester	100-260	6.6-15.5	0.3-3.0

* The test outside of the scope of NABL.

Page No: 7 of 11

CHECKED BY

Dr.Piyali Dhar
 MBBS, DCP Paphthology

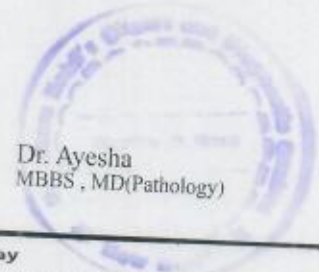

Dr. Ayesha
 MBBS, MD(Pathology)



Registration No.	102124007	Mobile No.	9871804419
Patient Name	Mr. RAGHUBIR SINGH NEGI	Registration Date/Time	31/01/2022 10:25:50
Age / Sex	51 Yrs Male	Sample Collected Date/Time	31/01/2022 16:43:42
Ref By / Hospital	Others BANK OF BARODA	Report Date/Time	01/02/2022 10:53:20
Collected At	DCKC	Printed Date/Time	01/02/2022 14:03:36
Test Name		Value	Unit
			Biological Ref Interval

	Total PSA is 4.1 - 10.0 ng / ml
>=	26.8 %
20 - 25	16 %
15 - 20	20 %
10 - 15	28 %
0 - 10	56 %

Comments:-

False negative / positive results are observed in patients receiving mouse monoclonal antibodies for diagnosis or therapy. PSA total and free levels may appear consistently elevated / depressed due to the interference by heterophilic antibodies and nonspecific protein binding. Results obtained with different assay kits cannot be used interchangeably. All results should be correlated with clinical findings and results of other investigations

* The test outside of the scope of NABL.

Page No: 9 of 11

CHECKED BY

Dr. Piyali Dhar
MBBS, DCP Pathology

Dr. Ayesha
MBBS, MD(Pathology)

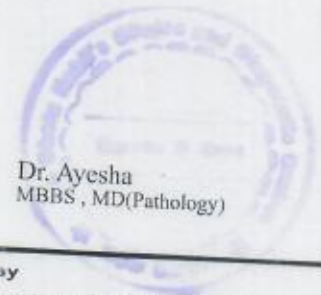

At Your Home: Collection of Blood Samples, ECG, Digital X-Ray

Occupational Health Service • Diagnostic & Preventive • Health Assessment • Periodic Preventive Health Camps • Corporate Health Check
Ultrasound | Digital X Ray | DEXA | Mammography | Path Lab | ECHO | TMT | Healthchecks | PFT | Holter | Audiometer



Registration No.	102124007	Mobile No.	9871804419
Patient Name	Mr. RAGHUBIR SINGH NEGI	Registration Date/Time	31/01/2022 10:25:50
Age / Sex	51 Yrs Male	Sample Collected Date/Time	31/01/2022 16:43:42
Ref By / Hospital	Others BANK OF BARODA	Report Date/Time	31/01/2022 16:51:18
Collected At	DCKC	Printed Date/Time	01/02/2022 14:03:36
Test Name		Value	Unit
			Biological Ref Interval

CLINICAL PATHOLOGY

URINE ROUTINE EXAMINATION*

URE PHYSICAL EXAMINATION*

Colour ,URINE	Pale Yellow	Pale Yellow
Volume ,URINE	20 mL	
Appearance ,URINE	Clear	Clear

URE CHEMICAL EXAMINATION*

Reaction ,URINE	Acidic	Acidic
Ph (Strip Method) ,URINE	6.5	5.0 - 8.0
Specific Gravity ,URINE	1.020	1.001 - 1.035
Protein (Strip Method) ,URINE	Nil	Not-Detected
Glucose (Strip Method) ,URINE	Nil	Nil

URE MICROSCOPY EXAMINATION

Pus Cells ,URINE	1-2 /HPF	0 - 2
Epithelial Cells ,URINE	1-2 /HPF	0 - 2
RBC's ,URINE	NIL /HPF	0 - 2
Casts ,URINE	Nil	
Crystals ,URINE	Nil	
Bacteria ,URINE	Absent	Absent
Mucus Thread ,URINE	Nil	Nil
Other ,URINE	Nil	

* The test outside of the scope of NABL.

Page No: 10 of 11

Dr. SHEKHAR BY
MBBS, MD(Pathology)

Dr. Piyali Dhar
MBBS, DCP Pathology



At Your Home: Collection of Blood Samples, ECG, Digital X-Ray

Occupational Health Service • Diagnostic & Preventive • Health Assessment • Periodic Preventive Health Camps • Corporate Health Check
Ultrasound | Digital X Ray | DEXA | Mammography | Path Lab | ECHO | TMT | Healthchecks | PFT | Holter | Audiometer



Registration No.	102124007	Mobile No.	9871804419
Patient Name	Mr. RAGHUBIR SINGH NEGI	Registration Date/Time	31/01/2022 10:25:50
Age / Sex	51 Yrs Male	Sample Collected Date/Time	31/01/2022 16:43:42
Ref By / Hospital	Others BANK OF BARODA	Report Date/Time	31/01/2022 16:51:18
Collected At	DCKC	Printed Date/Time	01/02/2022 14:03:36

Test Name	Value	Unit	Biological Ref Interval
URINE SPOT SUGAR (FASTING) ,URINE	Nil		Nil
URINE SPOT SUGAR (PP) ,URINE	Nil		Nil
URINE ALBUMIN ,URINE	Trace		NIL

*** End of Report ***

* The test outside of the scope of NABL.

Page No: 11 of 11

Dr. ~~Charu Kohli~~ MBBS, MD(Pathology)

Dr. Piyali Dhar
MBBS, DCP Pathology



At Your Home: Collection of Blood Samples, ECG, Digital X-Ray

Occupational Health Service • Diagnostic & Preventive • Health Assessment • Periodic Preventive Health Camps • Corporate Health Check
Ultrasound | Digital X Ray | DEXA | Mammography | Path Lab | ECHO | TMT | Healthchecks | PFT | Holter | Audiometer

NAME : RAGHUBIR SINGH NEGI

AGE/SEX : 51Y/M

DATE : 31.01.2022

X RAY CHEST PA :

Cardiac shadow is normal.
Aorta is normal.
Both lung fields are clear.
Both costophrenic angles are clear.
Raised right dome of diaphragm and left is normal.
No bony injury noted.

IMPRESSION: Normal chest skiagram.



for and
DR. CHARU KOHLI
MBBS, DMRD
DR. CHARU KOHLI
CONSULTANT RADIOLOGIST
Consultant Radiologist

IMPORTANT: Owing to technical limitations ,in case of any error in the study ,the Doctor cannot be held responsible for claim of damages of any nature, and this report is not valid for any Medical aspect.