

CID#	: 2216119618	SID#	: 177401079675
Name	: MRS. PRINCESS PINGALA	Registered	: 10-Jun-2022 / 08:28
Age / Gender	: 35 Years/Female	Collected	: 10-Jun-2022 / 08:28
Consulting Dr.	: -	Reported	: 11-Jun-2022 / 08:08
Reg. Location	: Kandivali East (Main Centre)	Printed	: 11-Jun-2022 / 09:15

PHYSICAL EXAMINATION REPORT

History and Complaints:

PCOD since age 15-16 yrs

EXAMINATION FINDINGS:

Height (cms):	160 cms	Weight (kg):	69 kgs
Temp (0c):	Afebrile	Skin:	Normal
Blood Pressure (mm/hg):	120/80	Nails:	Normal
Pulse:	72/min	Lymph Node:	Not Palpable

Systems

Cardiovascular: Normal
Respiratory: Normal
Genitourinary: Normal
GI System: Normal
CNS: Normal

IMPRESSION:

*Dyslipidemia
Tm 7. Stress test is Positive for stress induced ECG changes
- USA - Bilc Bulky ovaries with polycystic appearance*

ADVICE:

*Low fat diet
Cardiologist opinion
Gynae "*

ADDRESS: 2nd Floor, Aston, Sundervan Complex, Above Mercedes Showroom, Andheri West - 400053

HEALTHLINE - MUMBAI: 022-6170-0000 | OTHER CITIES: 1800-266-4343

For Feedback - customerservice@suburbandiagnosics.com | www.suburbandiagnosics.com

CID# : 2216119618
Name : MRS.PRINCESS PINGALA
Age / Gender : 35 Years/Female
Consulting Dr. : -
Reg.Location : Kandivali East (Main Centre)

SID# : 177401079675
Registered : 10-Jun-2022 / 08:28
Collected : 10-Jun-2022 / 08:28
Reported : 11-Jun-2022 / 08:08
Printed : 11-Jun-2022 / 09:15

CHIEF COMPLAINTS:

- | | |
|--|-----------------------------|
| 1) Hypertension: | No |
| 2) IHD | No |
| 3) Arrhythmia | No |
| 4) Diabetes Mellitus | No |
| 5) Tuberculosis | No |
| 6) Asthama | No |
| 7) Pulmonary Disease | No |
| 8) Thyroid/ Endocrine disorders | No |
| 9) Nervous disorders | No |
| 10) GI system | No |
| 11) Genital urinary disorder | No |
| 12) Rheumatic joint diseases or symptoms | No |
| 13) Blood disease or disorder | No |
| 14) Cancer/lump growth/cyst | No |
| 15) Congenital disease | No |
| 16) Surgeries | LSCS-2011,LSCS with TL-2017 |
| 17) Musculoskeletal System | No |

PERSONAL HISTORY:

- | | |
|---------------|-------|
| 1) Alcohol | No |
| 2) Smoking | No |
| 3) Diet | Mixed |
| 4) Medication | No |

*** End Of Report ***

SUBURBAN DIAGNOSTICS (INDIA) PVT. LTD.
Row House No. 3, Aangan,
Thakur Village, Kandivali (east),
Mumbai - 400101.
Tel : 61700000

Dr. Jyoti *Chhatre*
MBBS
Consultant Physician
Reg. No. 69548

ADDRESS: 2nd Floor, Aston, Sundervan Complex, Above Mercedes Showroom, Andheri West - 400053

HEALTHLINE - MUMBAI: 022-6170-0000 | OTHER CITIES: 1800-266-4343

For Feedback - customerservice@suburbandiagnosics.com | www.suburbandiagnosics.com

DENTAL CHECK - UP

Name:- *Princers Pingalq*

CID : *2216119618*

Sex / Age : *F / 36*

Occupation:-

Date: *10 / 06 / 2022*

Chief complaints:- *NO complaints*

Medical / dental history:- *Extraction done*

GENERAL EXAMINATION:

1) Extra Oral Examination:

- a) TMJ: *Normal movements*
- b) Facial Symmetry: *Bilateral symmetrical*

2) Intra Oral Examination:

- a) Soft Tissue Examination: *Normal*
- b) Hard Tissue Examination: *18 Bullally placed*
- c) Calculus:

Stains:

18	17	16	15	14	13	12	11	21	22	23	24	25	26	27	28
48	47	46	45	44	43	42	41	31	32	33	34	35	36	37	38

	Missing	#	Fractured
<input type="radio"/>	Filled/Restored	RCT	Root Canal Treatment
<input type="radio"/>	Cavity/Caries	RP	Root Piece

Advised: *a) Follow up one in a year*

Provisional Diagnosis:-

-NIL-

SUBURBAN DIAGNOSTICS (INDIA) PVT. LTD.
Row House No. 3, Aans
Thakur Village, Kandivalli (West),
Mumbai - 400101.
Tel : 61700000

DR. BHUMIK PATEL
(B.D.S) A - 23378

DR. Bhumik Patel

ADDRESS: 2nd Floor, Aston, Sundervan Complex, Above Mercedes Showroom, Andheri West - 400053

HEALTHLINE - MUMBAI: 022-6170-0000 | OTHER CITIES: 1800-266-4343

For Feedback - customerservice@suburbandiagnosics.com | www.suburbandiagnosics.com

SUBURBAN DIAGNOSTICS - KANDIVALI EAST

Patient Name: **PRINCESS PINGALA**

Date and Time: **10th Jun 22 9:35 AM**

Patient ID: **2216119618**

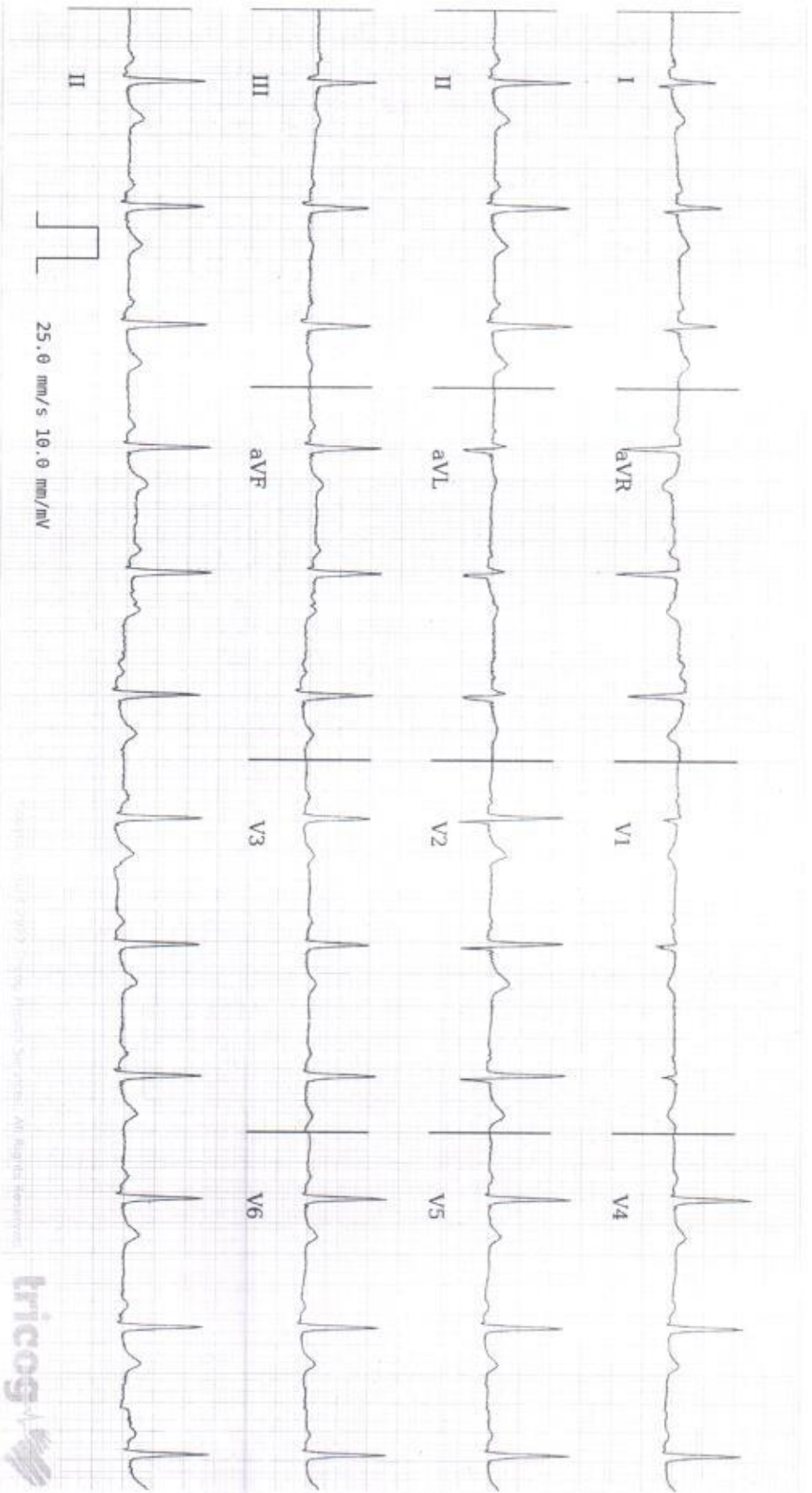

Age **35** **9** **21**
years months days

Gender **Female**

Heart Rate **74bpm**

Patient Vitals

BP: **120/80 mmHg**

Weight: **69 kg**

Height: **160 cm**

Pulse: **NA**

Spo2: **NA**

Resp: **NA**

Others:

Measurements

QSRD: **80ms**

QT: **370ms**

QTc: **410ms**

PR: **148ms**

P-R-T: **S3* 71* 47***

ECG Within Normal Limits: Sinus Rhythm, Normal Axis. Please correlate clinically

SUBURBAN DIAGNOSTICS (INDIA) PVT. LTD.

Row House No. 3, Aangan,

Thakur Village, Kandivali (East),

Mumbai - 400101.

Tel : 61700000

REPORTED BY

DR AKHIL PARUL EKAR

MBBS, MD, MEDICINE, DNB Cardiology

Cardiologist

2012082483

CID#	: 2216119618	SID#	: 177401079675
Name	: MRS.PRINCESS PINGALA	Registered	: 10-Jun-2022 / 08:28
Age / Gender	: 35 Years/Female	Collected	: 10-Jun-2022 / 08:28
Consulting Dr.	: -	Reported	: 10-Jun-2022 / 11:33
Reg.Location	: Kandivali East (Main Centre)	Printed	: 10-Jun-2022 / 11:48

X-RAY CHEST PA VIEW

The lung fields are clear with no parenchymal lesion.

The cardiothoracic ratio is maintained and the cardiac outline is normal

The domes of the diaphragm are normal.

The cardio and costophrenic angles are clear.

Bony thorax is normal.

IMPRESSION:

No significant abnormality detected.

*** End Of Report ***

Khilji F.R.A

Dr.Faizur Khilji
MBBS, Consultant Radiologist

ADDRESS: 2nd Floor, Aston, Sundervan Complex, Above Mercedes Showroom, Andheri West - 400053

HEALTHLINE - MUMBAI: 022-6170-0000 | **OTHER CITIES:** 1800-266-4343

For Feedback - customerservice@suburbandiagnosics.com | www.suburbandiagnosics.com

CID#	: 2216119618	SID#	: 177401079675
Name	: MRS.PRINCESS PINGALA	Registered	: 10-Jun-2022 / 08:28
Age / Gender	: 35 Years/Female	Collected	: 10-Jun-2022 / 08:28
Consulting Dr.	: -	Reported	: 10-Jun-2022 / 10:38
Reg.Location	: Kandivali East (Main Centre)	Printed	: 10-Jun-2022 / 10:43

USG WHOLE ABDOMEN

LIVER :

The liver is normal in size, shape and smooth margins. It shows normal parenchymal echo pattern. The intra hepatic biliary and portal radical appear normal. No evidence of any intra hepatic cystic or solid lesion seen. The main portal vein and CBD appears normal.

GALL BLADDER :

The gall bladder is physiologically distended and appears normal. No evidence of gall stones or mass lesions seen

PANCREAS :

The pancreas well visualised and appears normal. No evidence of solid or cystic mass lesion.

KIDNEYS :

Both the kidneys are normal in size shape and echotexture.
No evidence of any calculus, hydronephrosis or mass lesion seen.
Right kidney measures 10.0 x 4.0 cm. Left kidney measures 11.0 x 4.5 cm.

SPLEEN :

The spleen is normal in size and echotexture. No evidence of focal lesion is noted.
There is no evidence of any lymphadenopathy or ascites.

URINARY BLADDER :

The urinary bladder is well distended and reveal no intraluminal abnormality.

UTERUS :

The uterus is anteverted and appears normal. It measures 6.5 x 3.6 x 3.2 cm in size.
The endometrial thickness is 9.0 mm.

ADDRESS: 2nd Floor, Aston, Sundervan Complex, Above Mercedes Showroom, Andheri West - 400053

HEALTHLINE - MUMBAI: 022-6170-0000 | **OTHER CITIES:** 1800-266-4343

For Feedback - customerservice@suburbandiagnosics.com | www.suburbandiagnosics.com

CID#	: 2216119618	SID#	: 177401079675
Name	: MRS.PRINCESS PINGALA	Registered	: 10-Jun-2022 / 08:28
Age / Gender	: 35 Years/Female	Collected	: 10-Jun-2022 / 08:28
Consulting Dr.	: -	Reported	: 10-Jun-2022 / 10:38
Reg.Location	: Kandivali East (Main Centre)	Printed	: 10-Jun-2022 / 10:43

OVARIES :

Both ovaries are bulky with multiple subcentimeter sized follicles situated peripherally suggestive of polycystic appearance.

Right ovary = 3.4 x 2.5 x 2.1 cm (volume - 9.9 cc) Left ovary = 3.0 x 2.6 x 2.1cm (volume - 9.2 cc)

IMPRESSION :

Bilateral bulky ovaries with polycystic appearance.

Note: Investigations have their limitations. Solitary radiological investigations never confirm the final diagnosis. They only help in diagnosing the disease in correlation to clinical symptoms and other related tests. USG is known to have inter-observer variations. Further / Follow-up imaging may be needed in some cases for confirmation / exclusion of diagnosis. Patient was explained in detail verbally about the USG findings, USG measurements and its limitations. In case of any typographical error in the report, patient is requested to immediately contact the centre for rectification. Please interpret accordingly. All safety precautions were taken before, during and after the USG examination in view of the ongoing Covid 19 pandemic.

*** End Of Report ***

Khilji F.R.A

Dr.Faizur Khilji
MBBS, Consultant Radiologist

ADDRESS: 2nd Floor, Aston, Sundervan Complex, Above Mercedes Showroom, Andheri West - 400053

HEALTHLINE - MUMBAI: 022-6170-0000 | **OTHER CITIES:** 1800-266-4343

For Feedback - customerservice@suburbandiagnosics.com | **www.suburbandiagnosics.com**

Date:- 10/6/22

Name:- Mrs. Princess Pingala

CID:
221619618

Sex/Age: F/35

EYE CHECK UP

Chief complaints: Routine checkup

Systemic Diseases: No H/O S/I

Past history: No H/O Ocular surgery

Unaided Vision: 6/9 6/6

Aided Vision: - -

Refraction: EOMS : normal

	(Right Eye)				(Left Eye)			
	Sph	Cyl	Axis	Vn	Sph	Cyl	Axis	Vn
Distance	-0.75	—	—	6/9	-0.25	—	—	6/6
Near				N/G				N/G

Colour Vision: Normal / Abnormal

Remark: Vn within normal limit

Kajal H.

SUBURBAN DIAGNOSTICS (INDIA) PVT. LTD.
Row House No. 3, Aangan,
Thakur Village, Kandivali (east),
Mumbai - 400101.
Tel : 61700000

KAJAL NAGRECHA
OPTOMETRIST

ADDRESS: 2nd Floor, Aston, Sundervan Complex, Above Mercedes Showroom, Andheri West - 400053

HEALTHLINE - MUMBAI: 022-6170-0000 | OTHER CITIES: 1800-266-4343

For Feedback - customerservice@suburbandiagnositics.com | www.suburbandiagnositics.com

Brief Disclaimer: (1) Suburban Diagnostics ensures that the tests are conducted with utmost care and safety and are performed on samples received as per the sample collection guide of Suburban Diagnostics. (2) Sample may be rejected if unacceptable for the requested tests. (3) Test results may vary from laboratory to laboratory and also in some parameters from time to time for the same patient. (4) Report must not be copied in part, only in full. (5) This report is not valid for medico-legal purposes. (6) Patient information or data will not be communicated to a third party except in the case of a notifiable disease to a Public Care Unit. (7) Suburban Diagnostics reserves the right to subcontract samples to other laboratories as required. (8) Suburban Diagnostics is not liable for any penalties or liabilities arising out of or relating in any way to these services and/or content or information provided herein. (9) For the elaborated disclaimer, please turn over the page or visit our website.