

# REVIVAL DIAGNOSTICS



## HEALTH CHECK-UP SUMMARY

Name: Aman Sethi

Date: 10/12/2022

Email ID:

Sex: M Age: 30 Years Contact No: 8619071322

Remarks :	
Under-weight	<input type="checkbox"/>
Normal	<input checked="" type="checkbox"/>
Over-weight	<input checked="" type="checkbox"/>

### i> BMI

Height (in Cm): 167	Weight (in Kg): 74	BMI: 26.5	
---------------------	--------------------	-----------	--

### ii> Blood Pressure & Pulse

118/70 mmHg  
74 Min.

If high or low, whether the person is on medication: YES /  NO

### iii> Blood Tests & Lung Function Remarks

RS }  
CVS }   
CNS }

If abnormal, whether the person is on medication: YES /  NO

### iv> Eye Test Remarks

Eye Test:  LT 6/9      RT 6/9  
Color Vision:

### v> Heart Disease

Whether any specific heart ailment detected (ECG findings):  
Normal

### vi> Any other problems needing attention / Overall Assessment :

NO

Dr. Chirag Patel  
M.B.B.S. G-49432

Signature of the Doctor

**Revival Diagnostic**

401, Aqua Corridor,  
B/s. Star Bazar, Surat-395009

Mo. 91062-28601

Laboratory Test Result are Subject to technical limitation and should be clinically correlate for final diagnosis

4th Floor, Aqua Corridor, Hazira Road, Adajan Paal, Surat-395009.

0261 2747788

revivaldiagnostics.surat@gmail.com

www.revivaldiagnostics.com

This medical report is not intended for medico-legal purposes.



NAME: Aman Sethi SEX: M  
BIRTHDATE: 24/08/1992 AGE: 30

## DEPARTMENT OF OPHTHALMOLOGY

### EYE TEST:

#### 1. VISION:

RIGHT EYE - 6/9

LEFT EYE - 6/9

#### 2. COLOR VISION:

RIGHT EYE - 12

LEFT EYE - 12

#### 3. FUNDUS:

RIGHT EYE - 12

LEFT EYE - 12

### REMARKS:

**Revival Diagnostic**

401, Aqua Corridor,  
B/s. Star Baza, Surat - 395009

Ophthalmologist/Optometrst

Laboratory Test Result are Subject to technical limitation and should be clinically correlate for final diagnosis

4th Floor, Aqua Corridor, Hazira Road, Adajan Pal, Surat-395009.

0261 2747788, 9825947712 revivaldiagnostics.surat@gmail.com www.revivaldiagnostics.com

This medical report is not intended for medico-legal purposes.





## Dental Assessment Form

NAME Aman Sethi  
AGE 30

DATE 10/12/2022  
SEX M

### \* CHIEF COMPLAINT

A CLINICAL FEATURES :- sound

1 CAVIES :-  
2 MISSING TOOTH :-  
3 MALOCCLUSION :-  
4 FILLING :-

B DIAGNOSIS :- sound

C PERSONAL HISTORY :- Hygienic

D PROVISIONAL D/G :- ⊙

E MEDICAL HISTORY :- NO

F FINAL D/G :- sound

G TREATMENT PLAN :- NO

CLINT SIGN

**Revival Diagnostic**

401, Aqua Corridor,

B/S Star Bazar, Surat-395009  
DOCTOR SIGN

Mo. 91062-28601

Laboratory Test Result are Subject to technical limitation and should be clinically correlate for final diagnosis

4th Floor, Aqua Corridor, Hazira Road, Adajan Pal, Surat-395009.

☎ 0261 2747788, 9825947712 ✉ revivaldiagnostics.surat@gmail.com 🌐 www.revivaldiagnostics.com

This medical report is not intended for medico-legal purposes.



Name	AMAN M SETHI	Age/Gender	30Yrs/Male
Reg No.	3886/22	Receipt No	3586
Referred By	BOB - MEDI WHEEL(PKG10000240)	Mode of Payment	CREDIT
Collection Type	CENTER	Collection DateTime	10-Dec-2022 08:50 AM

### BLOOD GROUP - 10122249 Released at 10-Dec-2022 11:20 AM

Parameter	Result	Biological Ref.Range	Method
-Blood Group	"AB"		
-Rh Factor	POSITIVE		

### CBC - 10122248 Released at 10-Dec-2022 12:49 PM

Parameter	Result	Biological Ref.Range	Method
-Haemoglobin	13.5 gm/dL	(13.5 - 18 gm/dL)	Auto
-RBC Count	6.03 mill/cumm	(4.6 - 6.2 mill/cumm)	Auto
-Total WBC Count	5100 /cumm	(4000 - 10000 /cumm)	Auto
-Platelet Count	2.61 lakh/cumm	(1.5 - 4.5 lakh/cumm)	Auto

### Blood Indices

-HCT	44.3 %	(40 - 55 %)	Auto
-MCV	73.4 fl	L (80 - 92 fl)	Auto
-MCH	22.4 pg	L (27 - 31 pg)	Auto
-MCHC	30.6 gm/dL	L (32 - 36 gm/dL)	Auto
-RDW	13.4 %	(11 - 15 %)	Auto

### Diff WBC Count

-Polymorphs	56 %	(40 - 80 %)	Microscopically
-Lymphocytes	39 %	(20 - 40 %)	Microscopically
-Eosinophils	03 %	(1 - 6 %)	Microscopically
-Monocytes	02 %	(2 - 7 %)	Microscopically
-Basophils	00 %	(0 - 1 %)	Microscopically
-PLATELET ON SMEAR	Adequate		Microscopically
-MALARIAL PARASITES	Malarial Parasites Not Detected		Microscopically

[Test performed on Fully Automated Hematology Analyzer ERBA H-360]

**Revival Diagnostics**  
401-Aqua Corridor,  
Beside Star Bazar, Adajan,  
Surat-395009. Mo. 9825947712

Dr. Shivangi Gandhi  
M.B.B.S, M.D (Pathology)

Laboratory Test Result are Subject to technical limitation and should be clinically correlate for final diagnosis

📍 4th Floor, Aqua Corridor, Hazira Road, Adajan Pal, Surat-395009.

☎ 0261 2747788, 9825947712 ✉ revivaldiagnostics.surat@gmail.com 🌐 www.revivaldiagnostics.com

This medical report is not intended for medico-legal purposes.



# REVIVAL DIAGNOSTICS



Name	AMAN M SETHI	Age/Gender	30Yrs/Male
Reg No.	3886/22	Receipt No	3586
Referred By	BOB - MEDI WHEEL(PKG10000240)	Mode of Payment	CREDIT
Collection Type	CENTER	Collection DateTime	10-Dec-2022 08:50 AM

**ESR** - 10122248 Released at 10-Dec-2022 11:28 AM

Parameter	Result	Biological Ref.Range	Method
-E.S.R	06 mm/hr	(1 - 10 mm/hr)	



**Revival Diagnostics**  
401-Aqua Corridor,  
Beside Star Bazar, Adajan,  
Surat-395009. Mo. 9825947712

*Sg*

Dr. Shivangi Gandhi  
M.B.B.S, M.D (Pathology)

Laboratory Test Result are Subject to technical limitation and should be clinically correlate for final diagnosis

📍 4th Floor, Aqua Corridor, Hazira Road, Adajan Pal, Surat-395009.

☎ 0261 2747788, 9825947712 ✉ revivaldiagnostics.surat@gmail.com 🌐 www.revivaldiagnostics.com

This medical report is not intended for medico-legal purposes.



Name	AMAN M SETHI	Age/Gender	30Yrs/Male
Reg No.	3886/22	Receipt No	3586
Referred By	BOB - MEDI WHEEL(PKG10000240)	Mode of Payment	CREDIT
Collection Type	CENTER	Collection DateTime	10-Dec-2022 08:50 AM

### FBS & PPBS - 10122253 Released at 10-Dec-2022 02:19 PM

Parameter	Result	Biological Ref.Range	Method
-Fasting Blood Sugar (FBS)	86 mg/dL	70-100 mg/dl Impaired Tolerance:100-125 Diabetes Mellitus:>=126 (On more than one occasion) (American diabetes association guidelines 2022)	
-Fasting Urine Sugar	Absent		
-Fasting Urine Acetone	Absent		
-PPBS	115 mg/dL	(90 - 140 mg/dL)	
-PP2BS URINE SUGAR	Absent		
-PP2BS URINE ACETONE	Absent		

### HBA1C - 10122248 Released at 10-Dec-2022 02:19 PM

Parameter	Result	Biological Ref.Range	Method
-HBA1C	5.3 %	HbA1C Degree of Glucose Control <5.6 % Non Diabetics 5.7 - 6.4 % Prediabetics > =6.5 % Diabetics (REF:Wallace, 11th Edition ) REMARKS: 6 - 7 % Excellent Control 7 - 8 % Good Control 8 - 10 % Unsatisfactory Control >10 % Poor Control	Boronate Affinity
-Method[]		High Performance Liquid Chromatography (HPLC)	

**Revival Diagnostics**  
401-Aqua Corridor,  
Beside Star Bazar, Adajan,  
Surat-395009. Mo. 9825947712  
Dr. Shivangi Gandhi  
M.B.B.S. M.D (Pathology)

Laboratory Test Result are Subject to technical limitation and should be clinically correlate for final diagnosis





Name	AMAN M SETHI	Age/Gender	30Yrs/Male
Reg No.	3886/22	Receipt No	3586
Referred By	BOB - MEDI WHEEL(PKG10000240)	Mode of Payment	CREDIT
Collection Type	CENTER	Collection DateTime	10-Dec-2022 08:50 AM

### Lipid Profile - 10122249 Released at 10-Dec-2022 12:17 PM

Parameter	Result	Biological Ref.Range	Method
-Serum Cholesterol	214 mg/dL	Desirable < 200 mg/dl Borderline High : 200-239 mg/dl High : > 240 mg/dl	CHOD-PAP
-Serum Triglyceride	109 mg/dL	Normal < 150 mg/dl Borderline High : 150 - 159 mg/dl High : 200 - 499 mg/dl Very High : 500 mg/dl	GPO-POD Method
-Serum HDLD(Direct)	46 mg/dL	Normal :> 55 mg/dl Borderline : 35-55 mg/dl Undesirable: < 35 mg/dl	PVS-PEGME CHOD-POD Precipitation with
-Serum VLDL	22 mg/dL	(5 - 30 mg/dL)	Calculated
-Serum LDLD(Direct)	146 mg/dL	Optimal:< 100 mg/dl Above Optimal : 100- 129 mg/dl Borderline High : 130-159 mg/dl High : > 160-189mg/dl Very High : >190 mg/dl	Calculated
-Chol/HDL	4.65	Low risk: <3.8 Medium Risk: 3.8 to 5.9 High Risk: > 6	Calculated
-LDL/Chol	1.46	Low risk: <3.55 Medium Risk: 3.55 to 4.0 High Risk: > 6	Calculated

[Test performed on Fully Automated Biochemistry Analyzer ERBA EM200]

## Revival Diagnostics

401-Aqua Corridor,  
Beside Star Bazar, Adajan,  
Surat-395009. Mo. 9825947712

Dr. Shivangi Gandhi  
M.B.B.S. M.D (Pathology)

Laboratory Test Result are Subject to technical limitation and should be clinically correlate for final diagnosis

📍 4th Floor, Aqua Corridor, Hazira Road, Adajan Pal, Surat-395009.

☎ 0261 2747788, 9825947712 ✉ revivaldiagnostics.surat@gmail.com 🌐 www.revivaldiagnostics.com

This medical report is not intended for medico-legal purposes.



Name	AMAN M SETHI	Age/Gender	30Yrs/Male
Reg No.	3886/22	Receipt No	3586
Referred By	BOB - MEDI WHEEL(PKG10000240)	Mode of Payment	CREDIT
Collection Type	CENTER	Collection DateTime	10-Dec-2022 08:50 AM

## LIVER FUNCTION TEST (LFT) - 10122249 Released at 10-Dec-2022 12:17 PM

Parameter	Result	Biological Ref.Range	Method
-Serum Total Bilirubin	1.1 mg/dL	(0 - 1.3 mg/dL)	Diazo
-Serum Direct Bilirubin	0.4 mg/dL	(0 - 0.4 mg/dL)	Diazo
-Serum InDirect Bilirubin	0.7 mg/dL	(0.1 - 1.3 mg/dL)	Calculated
-Total Protein (TP)	6.5 gm/dL	(6.4 - 8.3 gm/dL)	Biuret
-Albumin (ALB)	3.8 gm/dL	(3.5 - 5.2 gm/dL)	BCG
-Globulin	2.7 gm/dL	(2.3 - 3.6 gm/dL)	Calculated
-A/G Ratio	1.41 gm/dL	(1 - 2.3 gm/dL)	Calculated
-SGPT(ALT)	44 U/L	(5 - 45 U/L)	IFCC, Kinetic, without Pyridoxal Phosphate
-SGOT (AST)	19 U/L	(0 - 35 U/L)	IFCC, Without Pyridoxal Phosphate
-Alkaline Phosph.	43 U/L	(42 - 128 U/L)	ALP-AMP
-GGT	22 U/L	(5 - 50 U/L)	Glupa-C

[Test performed on Fully Automated Biochemistry Analyzer ERBA EM200]

REVIVAL  
DIAGNOSTICS

## Revival Diagnostics

401-Aqua Corridor, *SG*  
Beside Star Bazar, Adajan,  
Surat-395009. Mo. 9825947712  
Dr. Shivangi Gandhi  
M.B.B.S, M.D (Pathology)

Laboratory Test Result are Subject to technical limitation and should be clinically correlate for final diagnosis





Name	AMAN M SETHI	Age/Gender	30Yrs/Male
Reg No.	3886/22	Receipt No	3586
Referred By	BOB - MEDI WHEEL(PKG10000240)	Mode of Payment	CREDIT
Collection Type	CENTER	Collection DateTime	10-Dec-2022 08:50 AM

**Total T3 T4 TSH** - 10122249 Released at 10-Dec-2022 01:51 PM

Parameter	Result	Biological Ref.Range	Method
-Total T3	0.99 ng/ml	(0.87 - 1.78 ng/ml)	Fluorescence Immunoassay Enzyme
-Total T4	7.63 ug/dl	(4.6 - 11 ug/dl)	Fluorescence Immunoassay Enzyme
-TSH	1.80 uIU/ml	0.50 - 5.50 uIU/ml 5.5 to 15 ul U/ml - Suggested Clinical co-relation or Repeat test with new sample as physiological factors can give falsely high TSH Above 15uIU/ml Hypothyroid PREGNANT WOMEN normal ranges for TSH: 1st Trimester : 0.0878 - 2.8293 uIU/ml 2nd Trimester : 0.1998 - 2.7915 uIU/ml 3rd Trimester : 0.307 - 2.9028 uIU/ml Ref: TIETZ Fundamentals of Clinical Chemistry	Fluorescence Immunoassay Enzyme

[Test performed on Fully Automated Immunology Analyzer Maglumi-600]

## Revival Diagnostics

401-Aqua Corridor,  
Beside Star Bazar, Adajan,  
Surat-395009. Mo. 9825947712

Dr. Shivangi Gandhi  
M.B.B.S, M.D (Pathology)

Laboratory Test Result are Subject to technical limitation and should be clinically correlate for final diagnosis

📍 4th Floor, Aqua Corridor, Hazira Road, Adajan Pal, Surat-395009. 📞 0261 2747788, 9825947712 ✉ revivaldiagnostics.surat@gmail.com 🌐 www.revivaldiagnostics.com

This medical report is not intended for medico-legal purposes.



Name	AMAN M SETHI	Age/Gender	30Yrs/Male
Reg No.	3886/22	Receipt No	3586
Referred By	BOB - MEDI WHEEL(PKG10000240)	Mode of Payment	CREDIT
Collection Type	CENTER	Collection DateTime	10-Dec-2022 08:50 AM

**Creatinine** - 10122249 Released at 10-Dec-2022 12:17 PM

Parameter	Result	Biological Ref.Range	Method
-Creatinine	1.0 mg/dL	(0.6 - 1.4 mg/dL)	ENZYMATIC

**BUN** - 10122249 Released at 10-Dec-2022 12:17 PM

Parameter	Result	Biological Ref.Range	Method
-Blood Urea Nitrogen (BUN)	13 mg/dL	(6 - 20 mg/dL)	Calculated

**Uric Acid** - 10122252 Released at 10-Dec-2022 12:17 PM

Parameter	Result	Biological Ref.Range	Method
-Uric Acid	6.8 mg/dL	(3.5 - 7.2 mg/dL)	Uricase-POB

REVIVAL  
DIAGNOSTICS

**Revival Diagnostics**  
401-Aqua Corridor,  
Beside Star Bazar, Adajan,  
Surat-395009. Mo. 9825947712

Dr. Shivangi Gandhi  
M.B.B.S, M.D (Pathology)

Laboratory Test Result are Subject to technical limitation and should be clinically correlate for final diagnosis





Name	AMAN M SETHI	Age/Gender	30Yrs/Male
Reg No.	3886/22	Receipt No	3586
Referred By	BOB - MEDI WHEEL(PKG10000240)	Mode of Payment	CREDIT
Collection Type	CENTER	Collection DateTime	10-Dec-2022 08:50 AM

**Urine Routine & Micro Examination** - 10122251 Released at 10-Dec-2022 12:16 PM

Parameter	Result	Biological Ref.Range	Method
<b>Physical Examination</b>			
-Quantity	30		Manual
-Colour	Pale Yellow	Pale Yellow	Manual
-Appearance	Clear	Clear	Manual
-Reaction (pH)	Acidic		Dipstick
-Specific Gravity	1.025		Dipstick
<b>Chemical Examination</b>			
-Proteins.	Absent		Dipstick
-Sugar	Absent		Dipstick
-Acetone.	Absent		Dipstick
-Bile Salts	Absent	Absent	Dipstick
-Bile Pigments	Absent	Absent	Dipstick
-Occult Blood Test (OBT).	Negative		Dipstick
<b>Microscopic Examination</b>			
-Pus Cells	1-2		Microscopically
-Red Blood Cells	Absent		Microscopically
-Epithelial Cells	1-2		Microscopically
-Bacteria.	Absent		Microscopically
-Crystals	Absent	Absent	Microscopically
-Others	NIL	Absent	Microscopic Examination

**Revival Diagnostics**  
401-Aqua Corridor,  
Beside Star Bazar, Adajan,  
Surat-395009. Mo. 9825947712

Dr. Shivangi Gandhi  
M.B.B.S, M.D (Pathology)

Laboratory Test Result are Subject to technical limitation and should be clinically correlate for final diagnosis

📍 4th Floor, Aqua Corridor, Hazira Road, Adajan Pal, Surat-395009.  
☎ 0261 2747788, 9825947712 ✉ revivaldiagnostics.surat@gmail.com 🌐 www.revivaldiagnostics.com

This medical report is not intended for medico-legal purposes.



## 2D-ECHOCARDIOGRAPHY & COLOR DOPPLER REPORT

Name:	AMAN SETHI	Age/Gender	30Yrs /Male
Referred by.	MEDI WHEEL	Date	10/12/2022

**INDICATION:** Preventive Health check up

- **CARDIAC CHAMBERS:** Left Ventricle: Normal size, Left Atrium: Normal size.
- No e/o thrombus in LA/LV.
- **Right Atrium:** Normal size. **Right Ventricle:** Normal size,
- **Normal Right Ventricular function.** (TAPSE=20mm)
- **Normal Left Ventricular systolic function. LVEF = 60% ,**  
No regional wall abnormality. No thinning / scarring / dyskinesia of LV wall.
- **No Concentric Left Ventricular Hypertrophy.** (IVSd= 10 mm),
- **LV Compliance :**  
**NO** Left Ventricular Diastolic Dysfunction [LVDD].
- **VALVES:**
- Structurally Normal Mitral valve/ Aortic valve/Tricuspid valve/ Pulmonary valve .  
No significant Valvular Stenosis.
- **Doppler findings:** AV max = 1.22 m/s, PV max = 0.91 m/s.  
Trivial MR, Trivial Tricuspid regurgitation.
- **No Pulmonary Arterial Hypertension.** PASP by TRjet vel.method = 23 mmHg.
- **SEPTAE:** IAS / IVS Appear Intact.
- **IVC :** Normal in dimension and shows good inspiratory 15mm collapse.
- **OTHERS:** No e/o Pericardial effusion / vegetation.

### IMPRESSION:

**NORMAL LV SYSTOLIC FUNCTION, LVEF= 60 %, NO RWMA,  
NO LVH, NO LVDD, NO PAH.**

**Revival Diagnostic**  
401, Aqua Corridor,  
B/s. Star Bazar, Surat-395009  
Mo. 91062-28601

  
**DR. ADITYA BORA**  
MBBS,DNB,PGDCC  
**PHYSICIAN & CLINICAL  
CARDIOLOGIST**

Laboratory Test Result are Subject to technical limitation and should be clinically correlate for final diagnosis



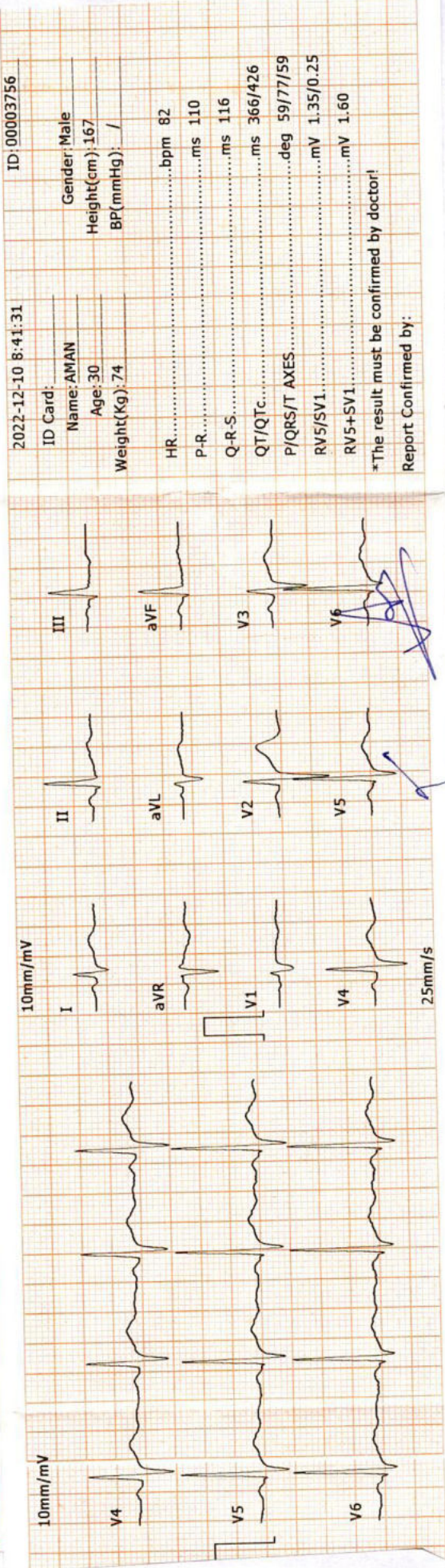
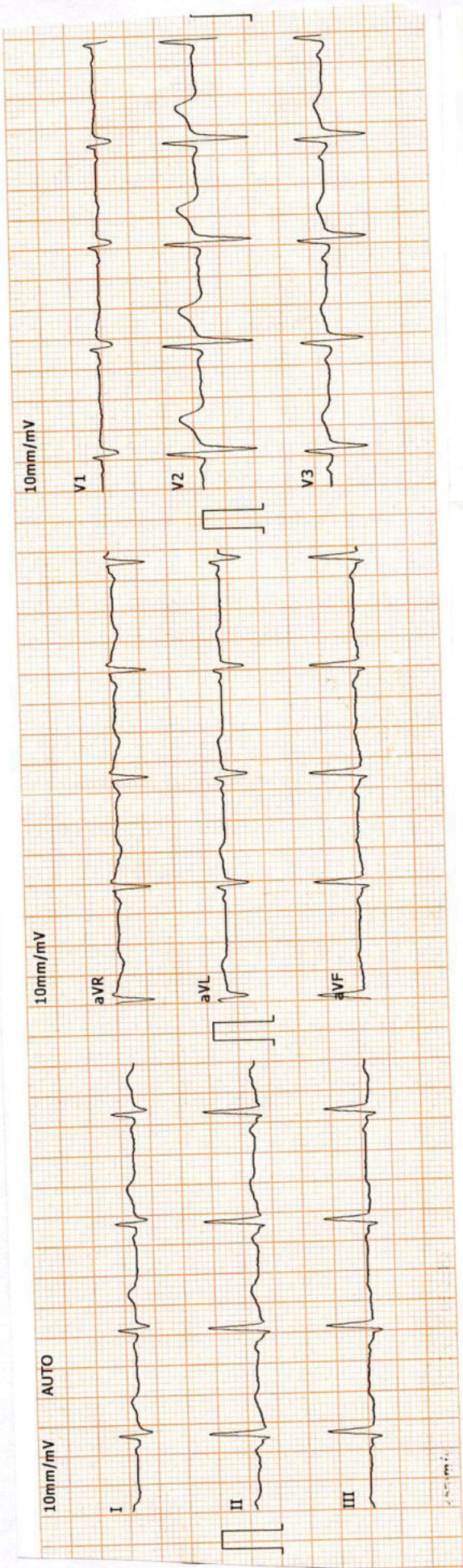

2022-12-10 8:41:31 ID:00003756

ID Card: Name: AMAN Gender: Male  
 Age: 30 Height(cm): 167  
 Weight(Kg): 74 BP(mmHg): /

HR.....bpm 82  
 P-R.....ms 110  
 Q-R-S.....ms 116  
 QT/QTc.....ms 366/426  
 P/QRS/T AXES.....deg 59/77/59  
 RV5/SV1.....mV 1.35/0.25  
 RV5+SV1.....mV 1.60

\*The result must be confirmed by doctor!  
 Report Confirmed by:

**DR. ADITI PATEL**  
 M.B.B.S., D. CARD (MUM)  
 CLINICAL CARDIOLOGIST  
 REG.NO.G-42901

**Revival Diagnostic**  
 401, Aqua Corridor,  
 S/s. Star Bazar, Surat-395009  
 Mo. 91062-28601



# REVIVAL

## DIAGNOSTICS



Name	AMAN M SETHI	Age/Gender	30Yrs/Male
Reg No.	3886/22	Receipt No	3586
Referred By	BOB - MEDI WHEEL(PKG10000240)	Mode of Payment	CREDIT
Collection Type	CENTER	Collection DateTime	10-Dec-2022 08:40 AM

### ECG

- REPORT :

1. The rhythm is sinus.
2. Heart rate is 82 beats per minute.
3. Normal P,QRS,T wave axis.
4. Normal PR,QRS,Q.T. Duration.
5. No pathological q wave or ST-T changes seen.
6. No evidence of chamber hypertrophy or enlargement seen.

IMPRESSION : ECG WITHIN NORMAL LIMITS

**Revival Diagnostic**  
401, Aqua Corridor,  
B/s. Star Bazar, Surat-395009  
Mo. 91062-28601

**DR. ADITI PATEL**  
M.B.B.S., D. CARD (MUM)  
CLINICAL CARDIOLOGIST  
REG.NO.G-42901

Signature

Laboratory Test Result are Subject to technical limitation and should be clinically correlate for final diagnosis

4th Floor, Aqua Corridor, Hazira Road, Adajan Pal, Surat-395009.

0261 2747788, 9825947712 revivaldiagnostics.surat@gmail.com www.revivaldiagnostics.com

This medical report is not intended for medico-legal purposes.





Name	<b>AMAN M SETHI</b>	Age/Gender	<b>30Yrs/Male</b>
Reg No.	<b>3886/22</b>	Receipt No	<b>3586</b>
Referred By	<b>BOB - MEDI WHEEL(PKG10000240)</b>	Mode of Payment	<b>CREDIT</b>
Collection Type	<b>CENTER</b>	Collection DateTime	<b>10-Dec-2022 08:41 AM</b>

### USG OF ABDOMEN & PELVIS

#### **LIVER:**

Liver is normal in size and echotexture.  
No evidence of focal SOL or dilatation of IHBR seen.  
Portahepatis appear normal.

#### **GALLBLADDER:**

Gallbladder appeared normal. No calculus or mass lesion seen.

#### **PANCREAS:**

Pancreas appears normal in size and echotexture.  
No focal lesion, mass or pancreatitis.

#### **SPLEEN:**

Spleen appears normal in size and echotexture.

#### **PARAAORTIC REGION:**

Aorta grossly appears normal.  
No paraaortic lymphnodes seen.

#### **KIDNEYS:**

Both kidneys appear normal in size, shape and in position.  
Cortex and collecting system of both kidneys appears normal.  
No evidence of calculus or obstructive uropathy on either side.

#### **URINARY BLADDER:**

Bladder appears normal. No calculus or mass lesion is seen.

#### **PROSTATE:**

Prostate appears normal in size and echotexture.  
No evidence of free fluid in pelvis.

**COMMENTS: Normal USG Abdoman and pelvis**

**Dr. Chirag K. Patel**

MBS-DIPLOMA

Reg. No. G-23509

*Chirag K. Patel*  
Revival Diagnostics

4th Floor, Radiologist

Nr. Star Bazar, Hazira Main Road,

Adajan, Surat-395009.

Mo. 97266 72683

Laboratory Test Result are Subject to technical limitation and should be clinically correlate for final diagnosis

📍 4th Floor, Aqua Corridor, Hazira Road, Adajan Pal, Surat-395009.

☎ 0261 2747788, 9825947712 ✉ revivaldiagnostics.surat@gmail.com 🌐 www.revivaldiagnostics.com

This medical report is not intended for medico-legal purposes.





NAME : AMAN SETHI  
AGE : 30 YRS/MALE  
REF. BY : MEDI WHEEL

15





Name	AMAN M SETHI	Age/Gender	30Yrs/Male
Reg No.	3886/22	Receipt No	3586
Referred By	BOB - MEDI WHEEL(PKG10000240)	Mode of Payment	CREDIT
Collection Type	CENTER	Collection DateTime	10-Dec-2022 08:41 AM

### CHEST RADIOGRAPH (PA VIEW)

- Hilar shadows are within normal limits.
- Pulmonary vasculature appears normal.
- Cardiac appears normal in size.
- Both dome of the diaphragm are smooth.
- Both costophrenic recesses are clear.
- Both lung fields appear normal.
- Visualized bones and soft tissue shadows appear normal.

IMPRESSION: NORMAL STUDY.

DR. CHIRAG K PATEL  
RADIOLOGIST

REVIVAL  
DIAGNOSTICS

Dr. Chirag K. Patel  
MBBS-DMPD  
Reg. No. 23509  
Signature  
Revival Diagnostic  
4th Floor, Aqua Corridor,  
Nr. Star Bazar, Hazira Main Road,  
Adajan, Surat-395009.  
Mo. 97266 726683

Laboratory Test Result are Subject to technical limitation and should be clinically correlate for final diagnosis

📍 4th Floor, Aqua Corridor, Hazira Road, Adajan Pal, Surat-395009.  
☎ 0261 2747788, 9825947712 ✉ revivaldiagnostics.surat@gmail.com 🌐 www.revivaldiagnostics.com  
This medical report is not intended for medico-legal purposes.