

HEALTH CHECKUP REPORT

Patient Name: MR. NIKUNJ PATEL

DATE: 24/09/2022

Age/Gender: 54/M

Reg. No: 384152

Package: MEDIWHEEL

COMPLAINTS (IF ANY):

- Asymptomatic

HISTORY OF HEALTH STATUS: No

PRESENT MEDICATIONS: No

HYPERSENSITIVITY TO ANY DRUG: No

PERSONAL HISTORY:

- | | | | | | |
|---------------|---|----------|-----------------------------|---------|-----|
| - Bowel | : | Regular | Diet | : | Veg |
| - Micturition | : | Normal | Habits | : | No |
| - Sleep | : | Adequate | Physical Activity/Exercise: | Walking | |
| - Appetite | : | Adequate | | | |

HISTORY OF ILLNESS (WITH PAST MEDICATIONS): NO

FAMILY HISTORY: NO

VITAL SIGNS:

- | | | | |
|------------|---------|---------|------------|
| - Height : | 165 cms | Pulse : | 95/min. |
| - Weight : | 54 Kgs | B.P: | 145/84mmHg |



CIMS Hospital Private Limited

PHYSICIAN CONSULTATION:

1) Clinical Impression

- Hyper uremia

2) Recommendations

- Healthy life style

(Dr. rashmi chovatia)

OPHTHALMO CONSULTATION:

RE

LE

Best corrected visual acuity

6/6

6/6

Please take regular medicine as prescribed by the Doctor. (If given)



Reg. No : CIMS/A/2022/384152	VisitNo : HC/240922/11 [HCV]
Patient Name : MR. NIKUNJ D PATEL	Age(Y-M-D)/Sex : 33 Y 10 M 17 D. / Male
Referring Doctor : Dr. CIMS DOCTOR	Doctor :
Ward/Room :	Bed :

ORD/240922/300 Lab No : 2022145126 LSN : 920929 (Whole Blood) Sample Quality : Normal
 Collection Time : 24/09/2022 8:48:46 Arrival : 24/09/2022 9:06:46 Validation Time : 24/09/2022 11:13:48AM

	Result	Unit	Reference Range
CBC With ESR			
TOTAL COUNT			
Hemoglobin <i>(SLS Hemoglobin Detection method)</i>	15.4	g/dl	13.5 - 18.0 g/dl
Total RBC Count <i>(Hydro Dynamic Focusing Method)</i>	5.67	mill/Cmm	4.7 - 6.0 mill/Cmm
HCT <i>(Hydro Dynamic Focusing Method)</i>	45.8	%	42 - 52 %
Total WBC Count <i>(Flow Cytometry)</i>	6540	/Cmm	4000 - 10500 /Cmm
Platelet Count <i>(Hydro Dynamic Focusing Method)</i>	286000	/Cmm	150000 - 450000 /Cmm
DIFFERENTIAL COUNT (by Flow Cytometry)			
Polymorphs	57	%	40 - 70 %
Lymphocytes	33	%	22 - 45 %
Eosinophils	03	%	01 - 04 %
Monocytes	07	%	01 - 06 %
Basophils	00	%	00 - 01 %
Immature Granulocytes	00	%	0 - 2 %
Smear Study	RBCs are Normochromic & Normocytic. Platelets are adequate in number. Malarial Parasites are not seen. No Premature cells are seen.		
BLOOD INDICES (by Calculated Method)			
M.C.V	80.8	fl	78 - 100 fl
M.C.H	27.2	pg	27 - 31 pg
M.C.H.C.	33.6	gm/dl	32 - 36 gm/dl
RDW-CV	12.4	%	11.5 - 14.0 %

ESR (Red Cell Aggregation)

Dr. Kazumi Gondalia
 M.D. (Path)
 Consultant Pathologist
 Reg. No. : G-21729

Dr. Manisha Shah
 MD (Path & Bact)
 Consultant Pathologist
 Reg. No. : G-15496

Dr. Jitendra Nayak
 MD (Path)
 Consultant Pathologist
 Reg. No. : G-14786
 Print By : ankita.rajput

Print Date/Time : 24/09/2022 13:10:06



CIMS Hospital Private Limited

Plot No 67/1, Opp. Panchamrut Bungalows, Near Shukan Mall, Off Science City Road, Sola, Ahmedabad - 380060, Gujarat
 © 1800 309 9999 CIN No. U85110GJ2001PTC039962

Reg. No	: CIMS/A/2022/384152	VisitNo :	: HC/240922/11 [HCV]
Patient Name	: MR. NIKUNJ D PATEL	Age(Y-M-D)/Sex	: 33 Y 10 M 17 D. / Male
Referring Doctor	: Dr. CIMS DOCTOR	Doctor	:
Ward/Room	:	Bed	:

ORD/240922/300 Lab No : 2022145126 LSN : 920929 (Whole Blood) Sample Quality : Normal
Collection Time : 24/09/2022 8:48:46 Arrival : 24/09/2022 9:06:46 Validation Time : 24/09/2022 11:13:48AM

After One Hour 06 mm 0 - 10 mm

Blood Group Rh
ABO "B"
Rh POSITIVE

HbA1c (Glycosylated Haemoglobin)

TEST

HbA1c (Glyco Hb) 5.90 % 4.8-5.9% Normal
(Immuno Turbidimetric)
5.9-7.0% Good diabetic control
7.0-10.0% Fair diabetic control
>10.0% Poor diabetic control

Mean Plasma Glucose 132.9 mg/dL 80 - 140 mg/dL

*** END OF REPORT ***



Dr. Kazumi Gondalia
M.D. (Path)
Consultant Pathologist
Reg. No. : G-21729

Dr. Manisha Shah
MD (Path & Bact)
Consultant Pathologist
Reg. No. : G-15496

Dr. Jitendra Nayak
MD (Path)
Consultant Pathologist
Reg. No. : G-14786

Print By: ankita.rajput

Print Date/Time: 24/09/2022 13:10:06



Page 2 of 2

OUR ACCREDITATIONS

CIMS Hospital Private Limited

Plot No 67/1, Opp. Panchamrut Bunglows, Near Shukan Mall, Off Science City Road, Sola, Ahmedabad - 380060, Gujarat
© 1800 309 9999 CIN No. U85110GJ2001PTC039962

Reg. No : CIMS/A/2022/384152	VisitNo : HC/240922/11 [HCV]
Patient Name : MR. NIKUNJ D PATEL	Age(Y-M-D)/Sex : 33 Y 10 M 17 D. / Male
Referring Doctor : Dr. CIMS DOCTOR	Doctor :
Ward/Room :	Bed :

ORD/240922/300 Lab No : 2022145127 LSN : 920929 (SERUM) Sample Quality : Normal
 Collection Time : 24/09/2022 8:48:46 Arrival : 24/09/2022 9:06:46 Validation Time : 24/09/2022 11:34:03AM

Liver Function Test	Result	Unit	Reference Range
Alkaline Phosphatase (PNPP,AMP Buffer Method,Colorimetric)	99.8	U/L	40 - 129 U/L
Billirubin			
Total Billirubin (Diazospecial Iazonium Iron with Blank)	0.42	mg/dL	0.0 - 1.0 mg/dL
Direct Billirubin (Diazo,(Evelyn Malloy) with Blank)	0.18	mg/dL	0.0 - 0.2 mg/dL
Indirect Billirubin (Calculated from Total and Direct Billirubin)	0.24	mg/dL	0.0 - 0.8 mg/dL
SGPT (ALT) (IFCC without pyridoxal phosphate)	51.8	U/L	0 - 41 U/L
SGOT (AST) (IFCC without pyridoxal 5 phosphate)	38	U/L	0 - 40 U/L
Total Protein			
Total Proteins (Biuret Method)	7.79	gm/dl	6.4 - 8.3 gm/dl
Albumin (Bromocresol Green Colorimetric)	4.75	gm/dl	3.97 - 4.95 gm/dl
Globulin	3.04	gm/dl	2.2 - 3.5 gm/dl
A/G Ratio	1.56		0.9 - 2.1

Jan

Dr. Manisha Shah
MD (Path & Bact)
Consultant Pathologist
Reg. No. : G-15496

Dr. Jitendra Nayak
MD (Path)
Consultant Pathologist
Reg. No. : G-14786
Print By : ankita.rajput

Print Date/Time : 24/09/2022 13:10:25



Reg. No	: CIMS/A/2022/384152	VisitNo :	: HC/240922/11 [HCV]
Patient Name	: MR. NIKUNJ D PATEL	Age(Y-M-D)/Sex	: 33 Y 10 M 17 D. / Male
Referring Doctor	: Dr. CIMS DOCTOR	Doctor	:
Ward/Room	:	Bed	:

ORD/240922/300 Lab No : 2022145127 LSN : 920929 (SERUM) Sample Quality : Normal
Collection Time : 24/09/2022 8:48:46 Arrival : 24/09/2022 9:06:46 Validation Time : 24/09/2022 11:34:01AM

	<u>Result</u>	<u>Unit</u>	<u>Reference Range</u>
Creatinine (Buffered Jaffe Reaction Kinetic Compensated)	0.93	mg/dL	0.7 - 1.2 mg/dL
Estimated GFR	86.29	mL/min/1.73m2	59 - 137 mL/min/1.73m2
Fasting Glucose (Hexokinase)	95.6	mg/dL	70 - 100 mg/dL
Thyroid Function Test			
TOTAL T3 (T3) * (Electrochemiluminescence Assay)	1.38	ng/ml	0.846 - 2.02 ng/ml
TOTAL T4 (T4) * (Electrochemiluminescence Assay)	7.64	µgm/dl	5.13 - 14.06 µgm/dl
TSH (Electrochemiluminescence Assay)	3.11	µIU/ml	0.27- 4.20 µIU/ml
Uric Acid (Uricase Colorimetric Enzymatic)	7.51	mg/dL	3.4 - 7.0 mg/dL

*** END OF REPORT ***

Jan

Dr. Manisha Shah
MD (Path & Bact)
Consultant Pathologist
Reg. No. : G-15496

Dr. Jitendra Nayak
MD (Path)
Consultant Pathologist
Reg. No. : G-14786
Print By :

ankita.rajput

Print Date/Time: 24/09/2022 13:10:25



Page 2 of 2
31 (USA)

OUR ACCREDITATIONS

CIMS Hospital Private Limited

Plot No 67/1, Opp. Panchamrut Bunglows, Near Shukan Mall, Off Science City Road, Sola, Ahmedabad - 380060, Gujarat

© 1800 309 9999 CIN No. U85110GJ2001PTC039962

Reg. No : CIMS/A/2022/384152	VisitNo : HC/240922/11 [HCV]
Patient Name : MR. NIKUNJ D PATEL	Age(Y-M-D)/Sex : 33 Y 10 M 17 D. / Male
Referring Doctor : Dr. CIMS DOCTOR	Doctor : Bed :
Ward/Room :	

ORD/240922/300 Lab No : 2022145128 LSN : 920929 (SERUM) Sample Quality : Normal
Collection Time : 24/09/2022 8:48:46 Arrival : 24/09/2022 9:06:46 Validation Time : 24/09/2022 12:35:57PM

	<u>Result</u>	<u>Unit</u>	<u>Reference Range</u>
BUN * (Ureas with UV)	12.2	mg/dL	6 - 20 mg/dL

*** END OF REPORT ***

Dr. Kazumi Gondalia
M.D. (Path)
Consultant Pathologist
Reg. No. : G-21729

Dr. Manisha Shah
MD (Path & Bact)
Consultant Pathologist
Reg. No. : G-15496

Dr. Jitendra Nayak
MD (Path)
Consultant Pathologist
Reg. No. : G-14786
Print By :

ankita.rajput

Print Date/Time : 24/09/2022 13:10:45



Page 1 of 1
JCF (USA)

OUR ACCREDITATIONS

CIMS Hospital Private Limited

Plot No 67/1, Opp. Panchamrut Bungalows, Near Shukan Mall, Off Science City Road, Sola, Ahmedabad - 380060, Gujarat
© 1800 309 9999 CIN No. U85110GJ2001PTC039962

Reg. No : CIMS/A/2022/384152	VisitNo : HC/240922/11 [HCV]
Patient Name : MR. NIKUNJ D PATEL	Age(Y-M-D)/Sex : 33 Y 10 M 17 D. / Male
Referring Doctor : Dr. CIMS DOCTOR	Doctor :
Ward/Room :	Bed :

ORD/240922/300 Lab No : 2022145127 LSN : 920929 (SERUM) Sample Quality : Normal
 Collection : 24/09/2022 8:48:46AM Arrival: 24/09/2022 9:07:47 Validation Time: 24/09/2022 10:54:11

<u>Lipid Profile (With Direct LDL)</u>	<u>Result</u>	<u>Unit</u>	<u>Reference Range</u>
Type of Sample	: Fasting	.	
Cholesterol <i>(Enzymatic/Colorimetric, Cholesterol Oxidase, Esterase, Peroxidase Gen.2)</i>	: 169.5	mg/dL	Less than 160 mg/dl Excellent Less than 200 mg/dl Desirable 200-239 mg/dl Borderline High 240 mg/dl & over High
Triglyceride <i>(Enzymatic Colorimetric without Glycerol Blank without Serum Blank)</i>	: 186.4	mg/dL	Less than 150 mg/dl Normal 150 - 199 mg/dl Borderline High 200-499 mg/dl High 500 mg/dl or greater Very High
H D L Cholesterol <i>(Direct Mearuse Homogenous Technique Modified Enzymatic Colorimetric Gen. 3)</i>	: <u>38.1</u>	mg/dL	Less than 40 mg/dl Low 60 mg/dl or above Excellent
L D L Cholesterol (DIRECT) <i>(Homogenous Enzymatic colorimetric Assay)</i>	: 112.5	mg/dL	Less than 80 mg/dl Excellent Less than 100 mg/dl Optimal 100 - 129 mg/dl Near or above optimal 130 - 159 mg/dl Borderline High 160 - 189 mg/dl High 190 mg/dl & above Very High
VLDL Cholesterol <i>(Calculated)</i>	: 37.28	mg/dL	15 - 30 mg%
Cholesterol/HDL, Ratio <i>(Calculated)</i>	: 4.45		Normal upto 4.5

Jan

Dr. Manisha Shah
MD (Path & Bact)
Consultant Pathologist
Reg. No. : G-15496

Dr. Jitendra Nayak
Print MD (Path) ankita.rajput
Consultant Pathologist
Reg. No. : G-14786

Print Date/Time: 24/09/2022 1:11:55PM

Page 1 of 2



CIMS Hospital Private Limited

Plot No 67/1, Opp. Panchamrut Bungalows, Near Shukan Mall, Off Science City Road, Sola, Ahmedabad - 380060, Gujarat
 © 1800 309 9999 CIN No. U85110GJ2001PTC039962

Reg. No	: CIMS/A/2022/384152	VisitNo :	HC/240922/11	[HCV]
Patient Name	: MR. NIKUNJ D PATEL	Age(Y-M-D)/Sex	: 33 Y 10 M 17 D. / Male	
Referring Doctor	: Dr. CIMS DOCTOR	Doctor	:	
Ward/Room	:	Bed	:	

ORD/240922/300 Lab No : 2022145127 LSN : 920929 (SERUM) Sample Quality : Normal
Collection : 24/09/2022 8:48:46AM Arrival: 24/09/2022 9:07:47 Validation Time: 24/09/2022 10:54:11

LDL/HDL Ratio : 2.95 Less than 3.5
(Calculated)

Remarks :

*** END OF REPORT ***

Jan

Dr. Manisha Shah
MD (Path & Bact)
Consultant Pathologist
Reg. No. : G-15496

Dr. Jitendra Nayak
MD (Path) ankit.rajput
Consultant Pathologist
Reg. No. : G-14786

Print Date/Time: 24/09/2022 1:11:55PM

Page 2 of 2



OUR ACCREDITATIONS

Reg. No : CIMS/A/2022/384152	VisitNo : HC/240922/11 [HCV]
Patient Name : MR. NIKUNJ D PATEL	Age(Y-M-D)/Sex : 33 Y 10 M 17 D. / Male
Referring Doctor : Dr. CIMS DOCTOR	Doctor :
Ward/Room :	Bed :

ORD/240922/300 Lab No : 2022145129 LSN : 920929 (Urine) Sample Quality : Normal
 Collection Time : 24/09/2022 8:48:46 Arrival : 24/09/2022 9:06:46 Validation Time : 24/09/2022 11:51:54AM

	Result	Unit	Reference Range
Urine R & M			
PHYSICAL EXAMINATION			
Quantity	20 cc		
Colour	Pale Yellow		
Transperancy	Clear		
Reaction	6.5		
(QDS-10 Strip)			
Sp. Gravity	1.015		1.005 - 1.035 .
(QDS-10 Strip)			
CHEMICAL EXAMINATION			
U. Albumin	Nil		
(QDS-10 Strip/Manual)			
U. Glucose	Nil		
(QDS-10 Strip/Manual)			
U. Acetone	Absent		
(QDS-10 Strip/Manual)			
BS/BP	Absent		
(QDS-10 Strip/Manual)			
MICROSCOPIC EXAMINATION			
Pus Cell	Occasional	/H.P.F.	/H.P.F.
Red Blood Cell	Nil	/H.P.F.	/H.P.F.
Epithelial Cell	1-2	/H.P.F.	/H.P.F.
Cast	Not Seen		
Crystals	Not Seen		
Amorphous	Absent		
Monilia	Absent		

*** END OF REPORT ***

Dr. Kazumi Gondalia
 M.D. (Path)
 Consultant Pathologist
 Reg. No. : G-21729

Dr. Manisha Shah
 MD (Path & Bact)
 Consultant Pathologist
 Reg. No. : G-15496

Dr. Jitendra Nayak
 MD (Path)
 Consultant Pathologist
 Reg. No. : G-14786

Print By : ankita.rajput

Print Date/Time : 24/09/2022 13:11:04



Location:

24-09-2022 9:58:07

cims hc | al

Ahmedabad

Room:
Order:
Indication:
Medication 1:
Medication 2:
Medication 3:

85 bpm

mmHg

Name : MR. NIKUNJ D PATEL
Reg No : CIMS/A/2022/384152
DoB/Sex: 07/11/1988 / Male

NSR/CON

QRS: 78 ms
QT / QTcBaz: 332 / 395 ms
PR: 118 ms
P: 74 ms
RR / PP: 704 / 705 ms
P / QRS / T: 46 / 81 / 52 degrees

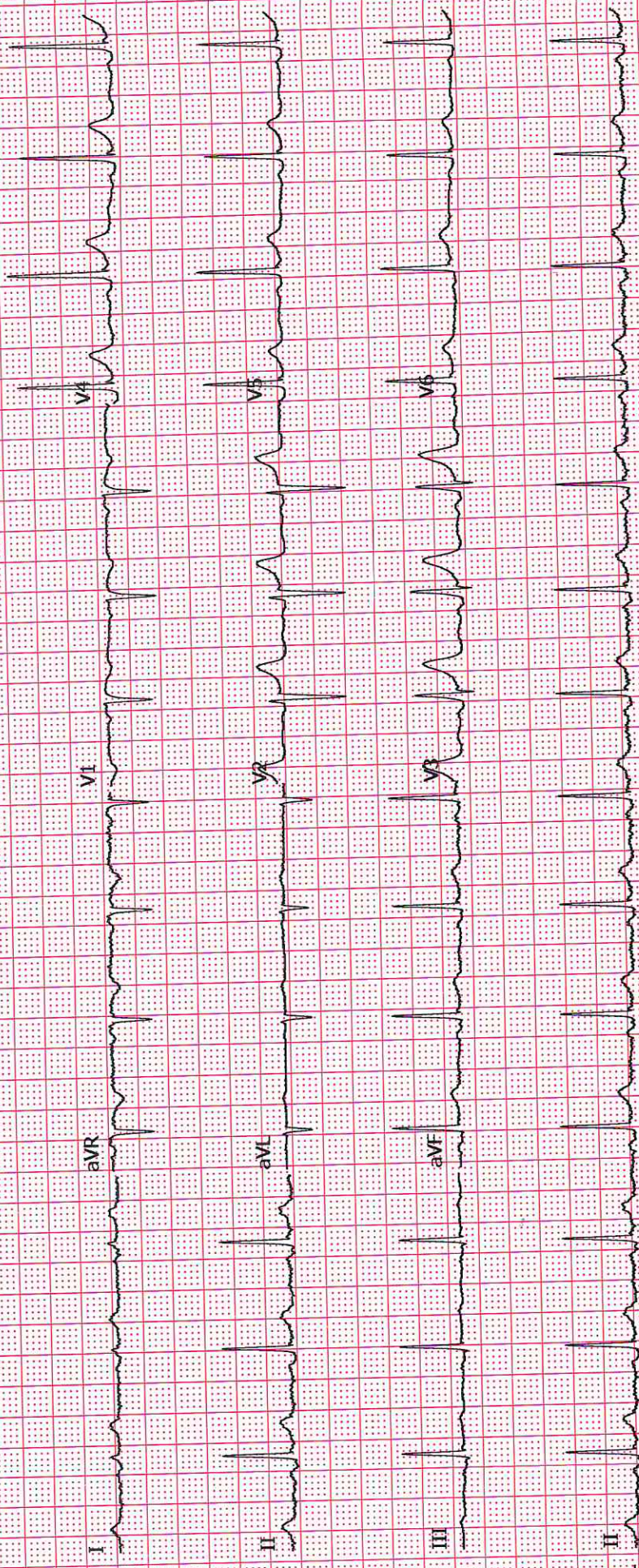

Name : MR. NIKUNJ D PATEL

Reg No : CIMS/A/2022/384152

DoB /Sex: 07/11/1988 / Male

ECHO Report

Dt : 24/09/2022

Patient Details

Patient ID 318225
Name Mr. NIKUNJ D PATEL
Age 33 Years
Gender Male
Blood Group
Referral Doctor

ECHO Identification Detail**Doctor Incharge** Dr. VIPUL KAPOOR**Clinical Status Of Patient****ECHO Code** RP**Finding Description**

1. Normal sized LA, LV, RA, RV.
2. Normal LV systolic function, LVEF: 60%.
3. No RWMA.
4. Normal LV diastolic function.
5. MV: AMVL long and redundant, other cardiac valves are structurally normal.
6. Trivial MR, Trivial TR, Trivial PR, No AR.
7. No PAH, RVSP:26 mmHg.
8. IAS/IVS: Intact.
9. No clot/vegetation/pericardial effusion.
10. No coarctation of aorta.

Dr. VIPUL KAPOOR**CIMS Hospital Private Limited**

Plot No 67/1, Opposite Panchmrut Bungalows Near Shakun Mall, Off Science City Road, Sola, Ahmedabad, Gujarat 380060
 @ 1800 309 9999 CIN No. U85110GJ2001PTC039962

24/09/2022

Patient's Name : NIKUNJ D PATEL
Reg. No. (IP/OP): HC-384152
Referred By Dr. : CIMS

Age, Sex : 34Y/M
Date : 24/09/2022

Plain Skiagram of Chest PA standing view:
(Serial No-5397)

Rotation +.

Both lung fields appear normal.

No evidence of pleural effusion or pneumothorax is seen on either side.

Mediastinal shadow appears normal.

Heart and aorta appear normal.

Domes of diaphragm appear normal.

Bones under view appears normal.

Kindly correlate clinically

DR KIRTAN SHAH M.D., D.M.R.E
CONS. RADIOLOGIST
DR DEEPA SHAH M.D., D.M.R.E
CONS. RADIOLOGIST
DR UMA MEHTA D.M.R.D. F.R.C.R
CONS. RADIOLOGIST
DR NIMISH SHARMA D.M.R.D. (D.N.B.)
CONS. RADIOLOGIST
DR RAVINA CHAUHAN M.D. RADIODIAG.
CONS. RADIOLOGIST
DR YASH PATEL M.D., D.N.B.
CONS. RADIOLOGIST
DR SUNALI DESAI MD, DNB, DM, FRCR
CONS. RADIOLOGIST NEURORADIOLOGIST

Note: This is only a radiological impression and not the final diagnosis. All diagnostic modalities have their own limitations. Therefore radiological modality report should be interpreted in correlation with clinical and pathological findings..



FOR RADIOLOGY REPORTS ONLY



Patient's Name : NIKUNJ D PATEL
Reg. No. (IP/OP): HC-384152
Referred By Dr. : CIMS

Age, Sex : 34Y/M
Date : 24/09/2022

USG OF ABDOMEN & PELVIS

LIVER: Liver shows bright echotexture and is normal in size. S/O Fatty liver (Grade-I-II). No evidence of focal SOL or dilatation of IHBR seen. Porta hepatis appear normal.

GALLBLADDER: Gallbladder appeared normal. No calculus or mass lesion seen.

PANCREAS: Visualised pancreas appeared normal in size and echotexture. No focal lesion, mass or pancreatitis.

SPLEEN: Spleen appears normal in size and echotexture.

PARAAORTIC REGION: Aorta grossly appeared normal. No paraaortic lymphnodes seen.

KIDNEYS: Both kidneys appear normal in size, shape and in position. Cortex and collecting system of both kidneys appeared normal. No evidence of calculus or obstructive uropathy on either side. Right kidney: 97x32mm. Left kidney: 92x39mm.

URINARY BLADDER: Bladder appeared normal. No calculus or mass lesion is seen.

PROSTATE: Prostate appears normal in size and echotexture. Size of prostate: 24x32x26mm. Volume: 11cc.

No evidence of free fluid or collection is seen in peritoneal spaces. Normal small bowel peristalsis noted.

COMMENTS: Appearance suggests

➤ Fatty liver (grade I-II)

Kindly correlate clinically.

DR KIRTAN SHAH
M.D. RADIODIAG.
CONS. RADIOLOGIST

DR DEEPA SHAH
M.D., D.M.R.E
CONS. RADIOLOGIST

DR UMA MEHTA
D.M.R.D. F.R.C.R
CONS. RADIOLOGIST

DR NIMISH SHARMA
D.M.R.D. (D.N.B.)
CONS. RADIOLOGIST

DR RAVINA CHAUHAN
M.D. RADIODIAG.
CONS. RADIOLOGIST

DR YASH PATEL
M.D., D.N.B.
CONS. RADIOLOGIST

Note: This is only a radiological impression and not the final diagnosis. All diagnostic modalities have their own limitations. Therefore radiological modality report should be interpreted in correlation with clinical and pathological findings.



OUR ACCREDITATIONS

CIMS Hospital Private Limited

Plot No 67/1, Opp. Panchamrut Bunglows, Near Shukan Mall, Off Science City Road, Sola, Ahmedabad - 380060, Gujarat
© 1800 309 9999 CIN No. U85110GJ2001PTC039962

FOR RADIOLOGY REPORTS ONLY