

Patient Name : MR. ROHAN  
Age / Sex : 35Y/Male  
IP/Reg.No/UHID : Reg-14258 /UHID14258  
Lab No : LA24010351  
Referred By : Dr.SAMANVAY HOSPITAL  
Bedcategory/Bed :  
Mobile No : 7488664720  
UHID : UHID14258  
Consultant : Mr. Samanvay Hospital  
Sponsor : **MEDIWHEEL**  
ABHA Address :  
Barcode No. : **38043,38044,38045,38046**

Bill No : OPB/1/24/10969  
Sample Collected : Nov 9 2024 10:01AM  
Sample Received : Nov 9 2024 10:02AM  
Report On : Nov 9 2024 11:24AM  
Bill Creation Date : Nov 9 2024 8:27AM  
Bar Code :   
Reg No : Reg-14258  
IPNo :  
Passport No. :  
Verified On : **Nov 9 2024 12:05PM**  
ABHA Num :

**Test Name**

**Results**

**Units**

**Biological Reference**

**MICRO**

**URINE ANALYSIS**

**PHYSICAL EXAMINATION**

VOLUME : 30 ML  
COLOUR : PALE YELLOW  
APPEARANCE : CLEAR

**CHEMICAL EXAMINATION**

PH : 6.5 4.5 - 8.0  
SPECIFIC GRAVITY : 1.005 1.000 - 1.030  
PROTEIN : Negative  
GLUCOSE : Negative  
KETONE : Negative  
BLOOD : Negative  
UROBILINOGEN : Negative  
BILE PIGMENTS : Negative  
BILE SALT : Negative  
NITRITE : Negative  
LEUKOCYTE ESTERASE : Negative

**MICROSCOPIC EXAMINATION**

PUS CELLS : 0--1 CELLS/HPF 0 - 5  
RBC : NIL RBC'S/HPF 0 - 2  
EPITHELIAL CELLS : 1--2 OCC/HPF 0 - 5  
CASTS : NIL  
CRYSTALS : NIL

**HPLC**

**HBA1C/ GLYOCO HB**

GLYCOCYLATED HAEMOGLOBIN(HBA1C)(HPLC) : 5.1 % 4.0 - 6.0



Dr. Sweta Patel  
MD (Pathology)

Verified By

Mrs. Neena Ravi Patel

Prepared by

Patient Name : MR. ROHAN  
Age / Sex : 35Y/Male  
IP/Reg.No/UHID : Reg-14258 /UHID14258  
Lab No : LA24010351  
Referred By : Dr.SAMANVAY HOSPITAL  
Bedcategory/Bed :  
Mobile No : 7488664720  
UHID : UHID14258  
Consultant : Mr. Samanvay Hospital  
Sponsor : **MEDIWHEEL**  
ABHA Address :  
Barcode No. : **38043,38044,38045,38046**

Bill No : OPB/1/24/10969  
Sample Collected : Nov 9 2024 10:01AM  
Sample Received : Nov 9 2024 10:02AM  
Report On : Nov 9 2024 11:24AM  
Bill Creation Date : Nov 9 2024 8:27AM  
Bar Code :   
Reg No : Reg-14258  
IPNo :  
Passport No. :  
Verified On : **Nov 9 2024 12:05PM**  
ABHA Num :

| Test Name                                | Results        | Units | Biological Reference  |
|--|----------------|-------|---|
| AVERAGE BLOOD SUGAR                      | 99.67          | mg/dl | 0 - 140.0   |
| <b>BIOCHEMISTRY</b>                      |                |       |   |
| <b>LIPID PROFILE</b>                     |                |       |   |
| CHOLESTROL (TOTAL)(CHOD-PAP)             | ↑ <b>208.0</b> | mg/dl | 0.0 - 200.0<br>Desirable blood cholesterol : <200 mg/dl<br>Borderline high blood cholesterol : 200-239 mg/dl<br>High blood cholesterol : >239 mg/dl |
| TRIGLYCERIDE(GPO-METHOD)                 | 143.3          | mg/dl | 0 - 161.0<br>NORMAL : <161 MG/DL<br>HIGH : 161-199 MG/DL<br>HYPERTRIGLYCERIDEMIC : 200-499 MG/DL  |
| HDL CHOLESTEROL(DIRECT METHOD)           | 45.3           | mg/dl | 35.3 - 79.5   |
| CHOLESTROL (TOTAL)/HDL RATIO(CALCULATED) | ↑ <b>4.59</b>  |       | 3.30 - 4.40   |
| VLDL                                     | 28.66          |       | 0 - 30.0  |
| LDL CHOLESTEROL(CALCULATED)              | ↑ <b>162.7</b> |       | 0 - 130.0   |
| LDL/HDL RATIO                            | 3.59           |       |   |
| CREATININE (BLOOD)(ENZYMATIC)            | 0.81           | mg/dl | 0.7 - 1.3   |
| UREA(UREASE-GLDH)                        | ↓ <b>20.0</b>  | mg/dl | 21.0 - 43.0   |
| BUN(UREASE-GLDH)                         | 9.34           | mg/dl | 5.0 - 21.0  |
| URIC ACID                                | 5.5            | mg/dl | 3.5 - 7.2   |
| BUN CREATININE RATIO(CALCULATED)         | 11.53          | mg/dl | 10.0 - 20   |
| <b>LIVER FUNCTION TEST</b>               |                |       |   |
| BILIRUBIN-TOTAL(DIAZO)                   | 0.64           | mg/dl | 0.00 - 2.0  |
| BILIRUBIN-DIRECT(DIAZO)                  | 0.27           | mg/dl | 0.00 - 0.4  |
| BILIRUBIN-INDIRECT(DIAZO)                | 0.37           | mg/dl | 0.00 - 1.10   |

Mrs. Neena Ravi Patel

Prepared by



Dr. Sweta Patel  
MD (Pathology)

Verified By

Patient Name : MR. ROHAN  
Age / Sex : 35Y/Male  
IP/Reg.No/UHID : Reg-14258 /UHID14258  
Lab No : LA24010351  
Referred By : Dr.SAMANVAY HOSPITAL  
Bedcategory/Bed :  
Mobile No : 7488664720  
UHID : UHID14258  
Consultant : Mr. Samanvay Hospital  
Sponsor : **MEDIWHEEL**  
ABHA Address :  
Barcode No. : **38043,38044,38045,38046**

Bill No : OPB/1/24/10969  
Sample Collected : Nov 9 2024 10:01AM  
Sample Received : Nov 9 2024 10:02AM  
Report On : Nov 9 2024 11:24AM  
Bill Creation Date : Nov 9 2024 8:27AM  
Bar Code :   
Reg No : Reg-14258  
IPNo :  
Passport No. :  
Verified On : **Nov 9 2024 12:05PM**  
ABHA Num :

| Test Name | Results | Units | Biological Reference |
|-----------|---------|-------|----------------------|
|-----------|---------|-------|----------------------|

|   |      |       |            |
|---|------|-------|------------|
| SGOT(IFCC WITHOUT PYRIDOXAL PHOSPHATE)        | 25.6 | U/L   | 0 - 35     |
| SGPT(IFCC WITHOUT PYRIDOXAL PHOSPHATE)        | 43.3 | U/mL  | 0 - 45     |
| ALKALINE PHOSPHATASE(ALKP04)*<br>(AMP-METHOD) | 75.0 | U/L   | 53 - 128   |
| PROTEIN (SERUM)(BIURET)                       | 6.56 | g/dl  | 6.4 - 8.3  |
| ALBUMIN(BCG)                                  | 4.25 | g/dl  | 3.5 - 5.2  |
| GLOBULIN(CALCULATED)                          | 2.31 | g/dl  | 2.3 - 3.7  |
| A/G RATIO(CALCULATED)                         | 1.84 | Ratio | 1.0 - 2.0  |
| GAMMA GT(GLUPA C METHOD)                      | 22.5 | U/L   | 0.0 - 58.0 |

#### IMMUNOLOGY

#### T3 T4 TSH

|                                    |      |        |             |
|------------------------------------|------|--------|-------------|
| TOTAL T3(CHEMILUMINESCENCE / CLIA) | 0.97 | ng/ml  | 0.19 - 6.51 |
| TOTAL T4(CHEMILUMINESCENCE / CLIA) | 6.33 | ug/dl  | 4.5 - 12.7  |
| TSH(CHEMILUMINESCENCE / CLIA)      | 2.12 | μIU/mL | 0.35 - 4.78 |

Interpretation :

1. TSH results between 4.5 to 15.0 show considerable physiologic and seasonal variation, suggest clinical correlation or repeat testing with fresh sample.
- 2.TSH results between 0.1 to 0.45 requires correlation with patient age and clinical symptoms. As with increasing age, there are marked changes in thyroid hormone production, metabolism and its action resulting in an increase prevalence of sub-clinical thyroid disease.
3. TSH values may be transiently altered because of non- thyroidal illness like severe infections, liver diseases, renal and heart failure, severe burns, trauma and surgery etc.
- 4.Drugs that decreased TSH values e.g. L-dopa, glucocorticoid. Drugs that increase TSH values e.g .Iodine, Lithium and amiodarone.

#### BIOCHEMISTRY

#### FASTING BLOOD GLUCOSE\*

|                                     |      |       |              |
|-------------------------------------|------|-------|--------------|
| FASTING BLOOD GLUCOSE(FBS)(GOD-POD) | 94.8 | mg/dl | 74.0 - 100.0 |
| FASTING URINE GLUCOSE               | NIL  |       |              |

#### POST BLOOD GLUCOSE(PP2)

|                            |         |       |              |
|----------------------------|---------|-------|--------------|
| PP2 BLOOD GLUCOSE(GOD-POD) | ↑ 167.6 | mg/dl | 70.0 - 140.0 |
| PP2 URINE GLUCOSE          | NIL     |       |              |



Dr. Sweta Patel  
MD (Pathology)  
Verified By

Mrs. Neena Ravi Patel

Prepared by

Nr. St. Kabir School, Opp. Raneshwar Temple, Vasna Road, Vadodara-15

Patient Name : MR. ROHAN  
Age / Sex : 35Y/Male  
IP/Reg.No/UHID : Reg-14258 /UHID14258  
Lab No : LA24010351  
Referred By : Dr.SAMANVAY HOSPITAL  
Bedcategory/Bed :  
Mobile No : 7488664720  
UHID : UHID14258  
Consultant : Mr. Samanvay Hospital  
Sponsor : **MEDIWHEEL**  
ABHA Address :  
Barcode No. : **38043,38044,38045,38046**

Bill No : OPB/1/24/10969  
Sample Collected : Nov 9 2024 10:01AM  
Sample Received : Nov 9 2024 10:02AM  
Report On : Nov 9 2024 11:24AM  
Bill Creation Date : Nov 9 2024 8:27AM  
Bar Code :   
Reg No : Reg-14258  
IPNo :  
Passport No. :  
Verified On : **Nov 9 2024 12:05PM**  
ABHA Num :

| Test Name | Results | Units | Biological Reference |
|-----------|---------|-------|----------------------|
|-----------|---------|-------|----------------------|

**HEMATOLOGY**

|                                       |              |                     |                 |
|---------------------------------------|--------------|---------------------|-----------------|
| BLOOD GROUP RH                        | "B" POSITIVE |                     |                 |
| <b>CBC WITH ESR</b>                   |              |                     |                 |
| <b>RBCS PARAMETER</b>                 |              |                     |                 |
| HAEMOGLOBIN(SLS METHOD)               | 15.3         | g/dl                | 13.0 - 17.0     |
| RBC COUNT(IMPEDENCE)                  | ↑ 5.89       | 10 <sup>6</sup> /uL | 4.50 - 5.50     |
| PCV (HEAMATOCRIT)(IMPEDENCE)          | 49.0         | %                   | 40.0 - 50.0     |
| MCV(CALCULATED)                       | 83.2         | fl                  | 80.0 - 100.0    |
| MCH(CALCULATED)                       | ↓ 26.0       | pg                  | 27.0 - 33.0     |
| MCHC(CALCULATED)                      | ↓ 31.2       | g/dl                | 32.0 - 36.0     |
| RDW-CV(PARTICLE COUNTER(CALCULATED))  | 13.7         | %                   | 11.6 - 14.0     |
| RDW-SD(PARTICLE COUNTER(CALCULATED))  | 41.7         | fl                  | 39 - 46         |
| <b>WBCS PARAMETER</b>                 |              |                     |                 |
| TOTAL COUNT(FLOW CYTOMETRY)           | 5670         | /uL                 | 4000 - 10000    |
| <b>DLC</b>                            |              |                     |                 |
| NEUTROPHILS(FLOW CYTOMETRY)           | 60           | %                   | 40 - 70         |
| LYMPHOCYTES(FLOW CYTOMETRY)           | 32           | %                   | 20 - 40         |
| MONOCYTES(FLOW CYTOMETRY)             | 06           | %                   | 2 - 8           |
| EOSINOPHILS(FLOW CYTOMETRY)           | 02           | %                   | 1 - 4           |
| BASOPHILS(FLOW CYTOMETRY)             | 00           | %                   | 0.0 - 1.0       |
| ABSOLUTE NEUTROPHIL COUNT(CALCULATED) | 3420.0       | 10 <sup>3</sup> /uL | 2000.0 - 7000.0 |
| ABSOLUTE LYMPHOCYTE COUNT(CALCULATED) | 1800.0       | 10 <sup>3</sup> /uL | 1000.0 - 3000.0 |
| ABSOLUTE MONOCYTE COUNT(CALCULATED)   | 330.0        | 10 <sup>3</sup> /uL | 200.0 - 1000.0  |
| ABSOLUTE EOSINOPHIL COUNT(CALCULATED) | 80.0         | 10 <sup>3</sup> /uL | 20.0 - 500.0    |
| <b>PLATELETS PARAMETER</b>            |              |                     |                 |
| PLATELET COUNT(IMPEDENCE)             | 176000       | /uL                 | 150000 - 450000 |
| MPV(IMPEDENCE)                        | 12.6         | fl                  | 8.0 - 13.0      |



Dr. Sweta Patel  
MD (Pathology)  
Verified By

Mrs. Neena Ravi Patel

Prepared by

Patient Name : MR. ROHAN  
 Age / Sex : 35Y/Male  
 IP/Reg.No/UHID : Reg-14258 /UHID14258  
 Lab No : LA24010351  
 Referred By : Dr.SAMANVAY HOSPITAL  
 Bedcategory/Bed :  
 Mobile No : 7488664720  
 UHID : UHID14258  
 Consultant : Mr. Samanvay Hospital  
 Sponsor : **MEDIWHEEL**  
 ABHA Address :  
 Barcode No. : **38043,38044,38045,38046**

Bill No : OPB/1/24/10969  
 Sample Collected : Nov 9 2024 10:01AM  
 Sample Received : Nov 9 2024 10:02AM  
 Report On : Nov 9 2024 11:24AM  
 Bill Creation Date : Nov 9 2024 8:27AM  
 Bar Code :   
 Reg No : Reg-14258  
 IPNo :  
 Passport No. :  
 Verified On : **Nov 9 2024 12:05PM**  
 ABHA Num :

| Test Name       | Results | Units | Biological Reference |
|-----------------|---------|-------|----------------------|
| PDW(IMPEDEANCE) | ↑ 20.4  | fl    | 9.0 - 17.0           |
| ESR             | 12      | mm/hr | 0 - 20               |

-----End of the Report-----

Mrs. Neena Ravi Patel

Prepared by



Dr. Sweta Patel

MD (Pathology)

Verified By

Nr. St. Kabir School, Opp. Raneshwar Temple, Vasna Road, Vadodara-15

SINUS RHYTHM  
NORMAL ECG

HR 74/min  
 Axis: P 34°  
 QRS 26°  
 T 19°

Intervals:  
 RR 826 ms  
 P 128 ms  
 PR 152 ms  
 QR5 98 ms  
 DT 354 ms  
 DTC 398 ms

P (II) 0.89 mV  
 S (VI) -0.82 mV  
 R (US) 1.28 mV  
 Sokol. 2.51 mV

UNCONFIRMED REPORT

**DR. PAVAN ROY**  
 MD, DM (CARDIOLOGY)  
 CONSULTANT CARDIOLOGIST  
 REG. NO. (D-23300)  
 M No: 8305000150



10 mm/mV

10 mm/mV

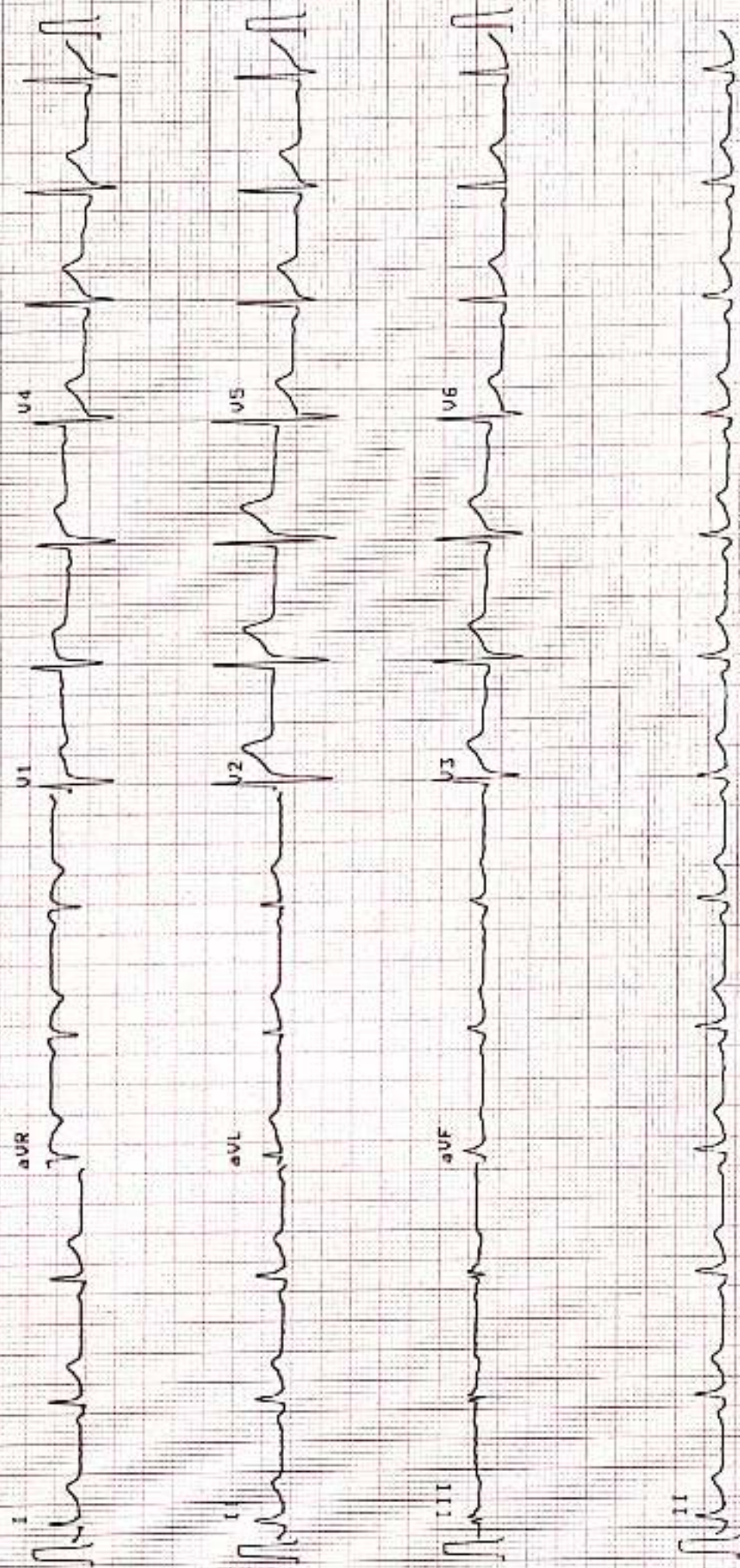

10 mm/mV

25 mm/s

0.05-25Hz F50 S5F S85 5a 09-V0V-24 08:37:26 samarway hospital, Baroda RT-102 1.37 d1M

SCHILLER

Mr. ROHAN

M / 35 YEARS

DATE: 09/11/2024

**REAL TIME SONOGRAPHY OF THE ABDOMEN & PELVIS**

**LIVER** - It is normal in size (14.2 cm). It shows normal echo pattern. No evidence of solid or cystic focal lesion is seen. The intrahepatic biliary system is normal and shows no dilatation of the radicles. The portal vein, CBD and hepatic veins appear normal.

**GALL BLADDER** - It is distended and appears normal. No evidence of sludge or calculus is seen. The wall appears normal.

**PANCREAS** - It is visualized and appears normal.

**SPLEEN** - It appears normal in size (9.2 cm), normal in shape and echotexture. No focal lesions.

**KIDNEYS** - . Both the kidneys appear normal in size, shape and show normal corticomedullary differentiation. Normal echogenicity of both kidneys. Tiny concretions are noted in both kidneys.

Right kidney measures 10.3 X 4.1 cm. Left kidney measures 9.7 X 4.6 cm.

No hydronephrosis is seen on either side.

Urinary bladder is distended and appears normal. No cystitis or mass lesion noted.

Prostate appears normal in size vol - 13 cc. No focal lesion.

No evidence of any lymphadenopathy or ascites is noted.

No evidence of dilated bowel loops or bowel wall thickening noted.

**IMPRESSION:**

**NO SONOGRAPHIC ABNORMALITY IS DETECTED.**



**DR. SARJAN VASAVA,**  
CONSULTANT RADIOLOGIST.

**DR SARJAN VASAVA**  
M.B.B.S., D.M.R.D.  
Reg. No. G-26527  
**SAMANVAY HOSPITALS**



Patient

ID 09112024-095138AM  
Name MR. ROHAN M/35Y  
Birth Date  
Gender

Exam

Accession #  
Exam Date 09-11-2024  
Description  
Operator

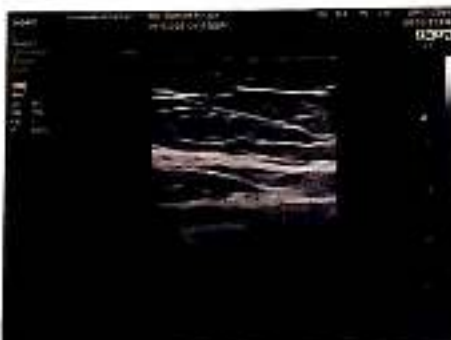
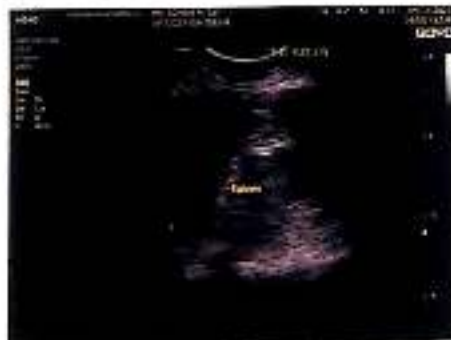



Mr. Rohan

m/35y

09-11-24

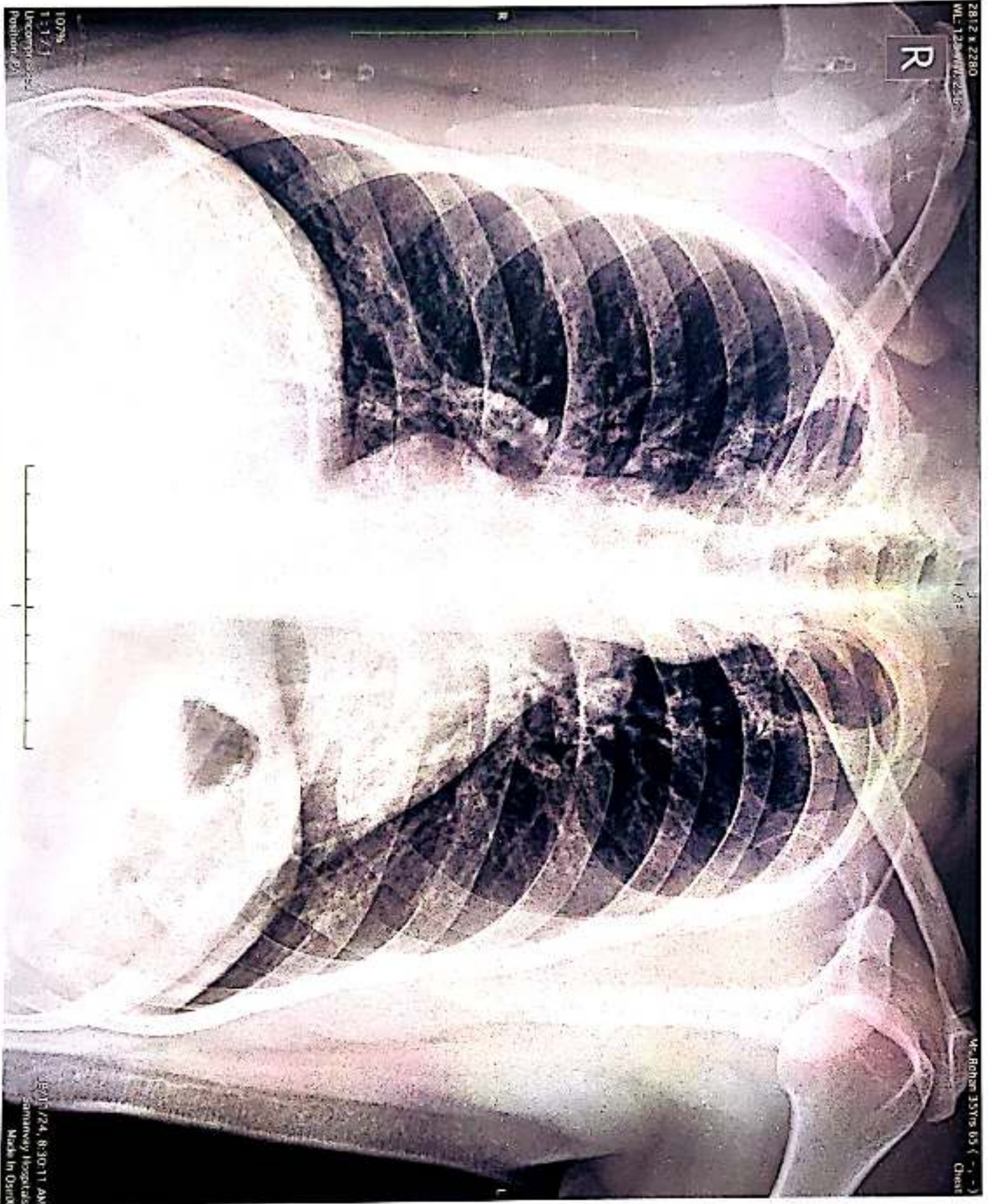

ROHAN . (35 M)

SAMANVAY HOSPITAL VADODARA

Bruce Protocol

ID: 97195

Date: 09-11-2024

Exec Time : 0:00:00

Stage Time: 03:03

STLevel(mV) STSlope(mV/s)

Stage: Standing

Speed: 0 kmph

Grade: 0%

THR: 157 bpm

HR: 97 bpm

BP: 110/60 mmHg

STLevel(mV) STSlope(mV/s)

0.7 0.4 I

V1 0.6 0.2

0.9 0.3 II

V2 1.5 0.6

0.1 0.1 III

V3 0.8 0.3

0.5 0.4 aVR

V4 0.7 0.4

0.4 0.2 aVL

V5 0.5 0.3

0.5 0.2 aVF

V6 0.5 0.2

V5



Chart Speed: 25 mm/sec Amplitude: 10mm/mV Filter: 25 Hz Mains Filter: ON ISO - R: 60 mV, J - R: 60 mV, Posk J = J + 50 mV

Stiller Calvert CS-10 Ver: 01/13/14

Linked Median

# SAMANVAY HOSPITAL VADODARA

**ROHAN . (35 M)**

Bruce Protocol

STLevel(mm) STSlope(mV/s)

ID: 97195

Date: 09-11-2024

Exec Time : 0:00:00

Stage Time: 03:01

Stage: PreTest

Speed: 1.6 kmph

Grade: 0%

THR: 157 bpm

HR: 110 bpm

BP: 110/80 mmHg

STLevel(mm) STSlope(mV/s)

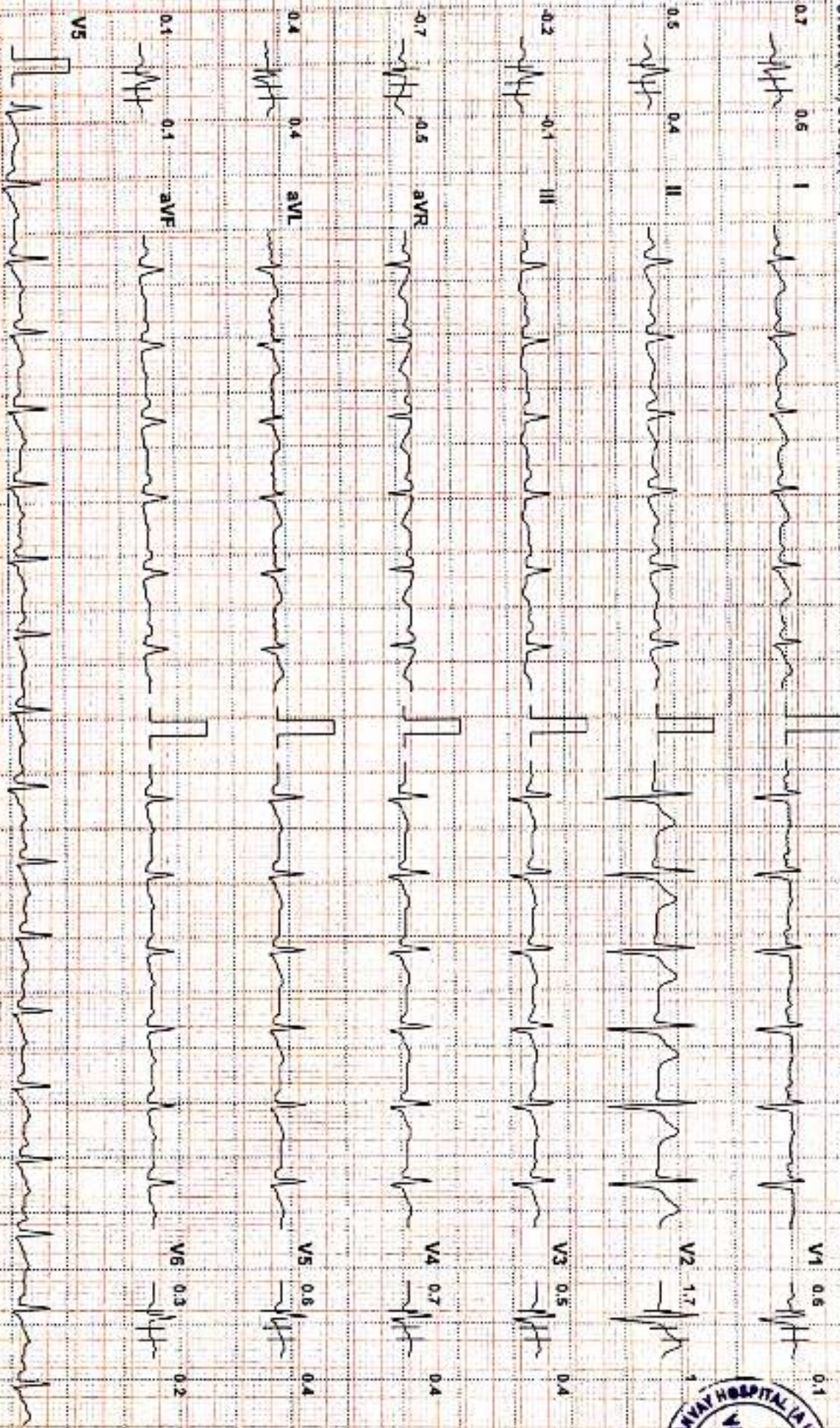

Chart Speed: 25 mm/sec Amplitude: 10mm/mV Filter: 25 Hz Mains Filter: ON ISO: R - 60 ms, J = R + 60 ms Post J = J + 80 ms

Linked Median

Schiller Cardiotr CS-10 Version 3.4



# SAMANVAY HOSPITAL VADODARA

**ROHAN - (35 M)**

Bruce Protocol

STLevel(mV) STSlope(mV/s)

ID: 97195

Stage: 1

Date: 09-11-2024

Speed: 2.7 kmph

Exec Time: 0:03:00

Grade: 10%

Stage Time: 03:00

THR: 157 bpm

HR: 130 bpm

BP: 120/80 mmHg

STLevel(mV) STSlope(mV/s)

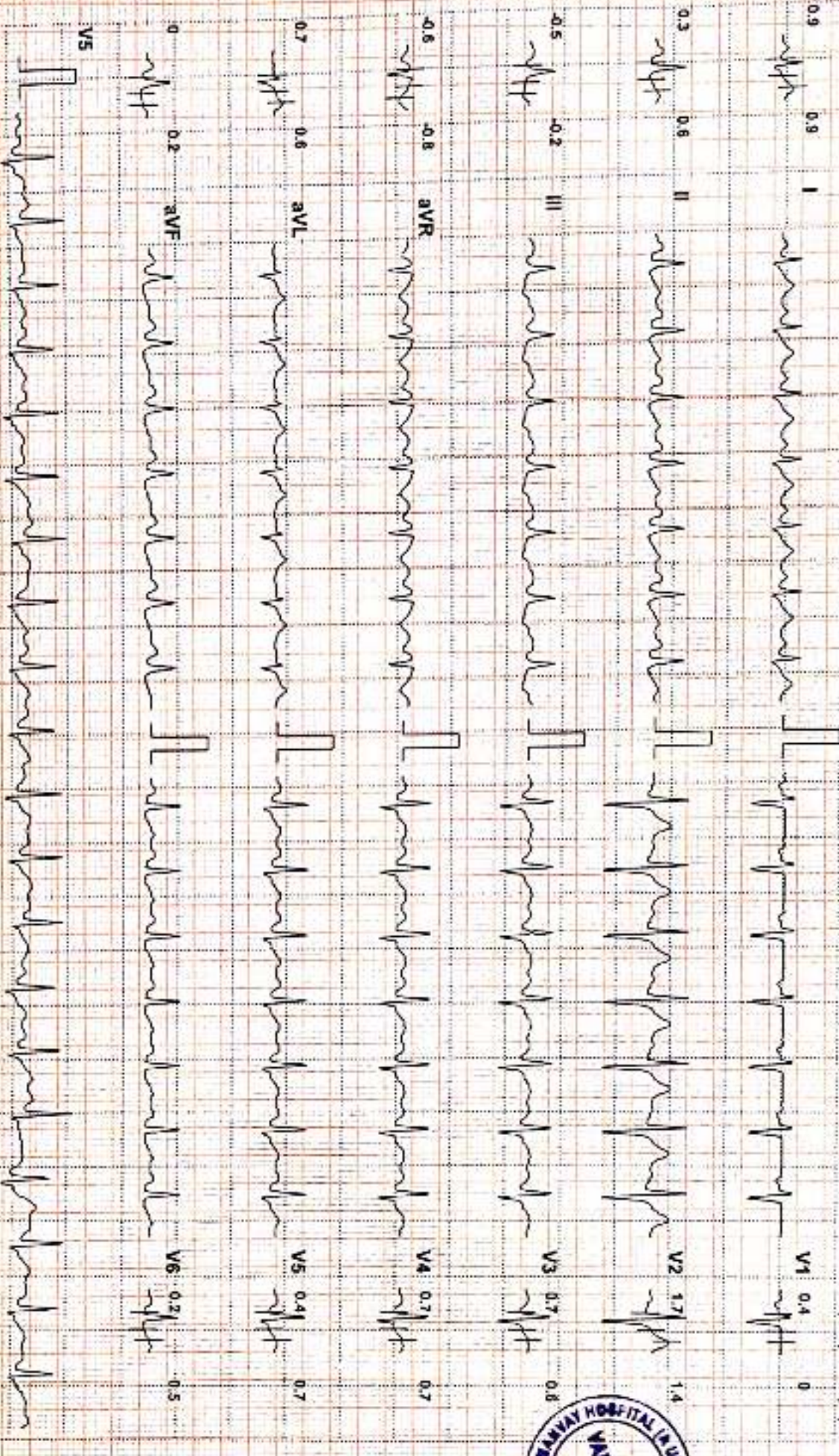

Chart Speed: 25 mm/sec Amplitude: 10mm/mV Filter: 25 Hz Mains Filter: ON ISO: R = 80 mV, J = R = 60 mV, P and Q = J = 80 mV

Linked Median

Schiller Cardiotek CS-10 Version: 3.4

# SAMANVAY HOSPITAL VADODARA

**ROHAN . (35 M)**

Bruce Protocol

STLevel(mV) STSlope(mV/s)

ID: 97195

Date: 09-11-2024

Exec Time : 0:06:00

Stage Time: 03:00

HR: 142 bpm

Stage: 2

Speed: 4 kmph

Grade: 12%

THR: 157 bpm

BP: 140/80 mmHg

STLevel(mV) STSlope(mV/s)

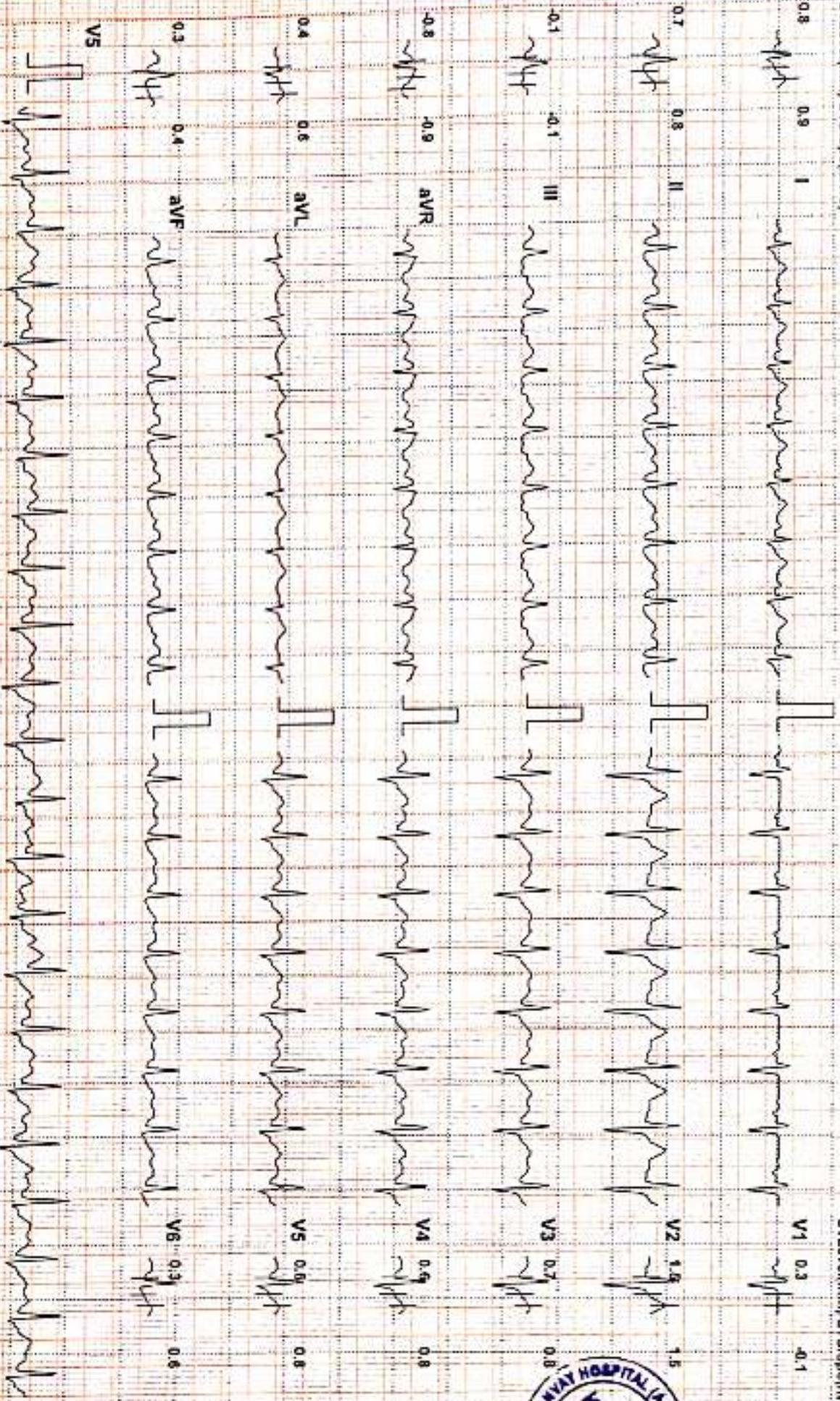

Chart Speed: 25 mm/sec Amplitude: 10mm/mV Filter: 25 Hz Mains Filter: ON ISO = R - 80 ms, J = R + 80 ms, Pk1: J = J + 80 ms SCA Filter Circuit: CS-10 Version: 3.4

Linked Median

# SAMANVAY HOSPITAL VADODARA

ROHAN . (35 M)

Bruce Protocol

ST Level(mV) ST Slope(mV/s)

ID: 97195  
Stage: 3

Date: 09-11-2024  
Speed: 5.5 kmph

Exec Time: 0:09:00  
Grade: 14%

Stage Time: 03:00  
THR: 157 bpm

HR: 171 bpm

BP: 150/90 mmHg

ST Level(mV) ST Slope(mV/s)

1.2 1.4 I

0.7 1.4 II

0.5 0.4 III

.1.1 1.3 aVR

0.8 0.7 aVL

0.2 0.8 aVF

V5

V1 0.3 -0.1

V2 2.3 1.9

V3 0.9 1

V4 0.9 1.3

V5 0.9 1.5

V6 0.4 1.2



Chart Speed: 25 mm/sec Amplitude: 10mm/mV

Filter: 25 Hz Mains Filter: ON ISO = R - 50 ms J = R + 60 ms Post J = J + 80 ms

Serial Calibre CS-10 Velocity 3.4

Linked Median

# SAMANVAY HOSPITAL VADDODARA

ROHAN . (35 M)

Bruce Protocol  
ST Level(mm) ST Slope(mV/s)

ID: 97195  
Date: 09-11-2024  
Stage: Peak Exercise  
Speed: 6.8 kmph  
Grade: 16%  
Exec Time : 0:09:33  
Stage Time: 00:33  
THR: 157 bpm

HR: 182 bpm

BP: 150/90 mmHg  
ST Level(mm) ST Slope(mV/s)

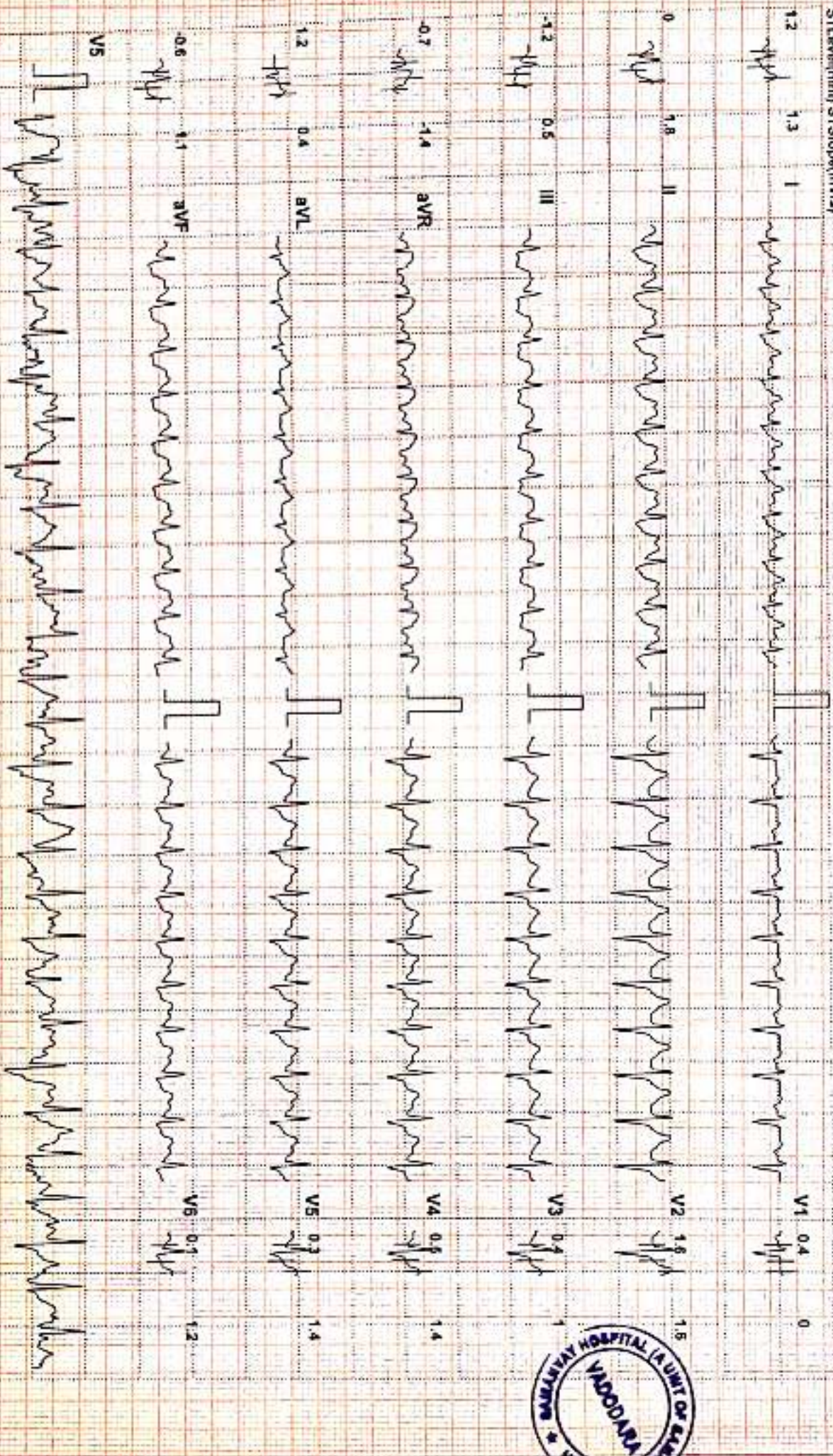

Chart Speed: 25 mm/sec Amplitude: 10mm/mV Filter: 25 Hz Mains Filter: ON ISO = R - 50 ms, J = R + 50 ms, Post J = J + 80 ms

Linked Median



# SAMANVAY HOSPITAL VADODARA

**ROHAN . (35 M)**

Bruce Protocol

STlevel(mm) STslope(mV/s)

ID: 97195

Date: 09-11-2024

Exec Time : 0:10:33

Stage Time: 01:00

HR: 142 bpm

Bp: 150/90 mmHg

Stage: Recovery1

Speed: 0 kmph

Grade: 0%

THR: 157 bpm

STlevel(mm) STslope(mV/s)

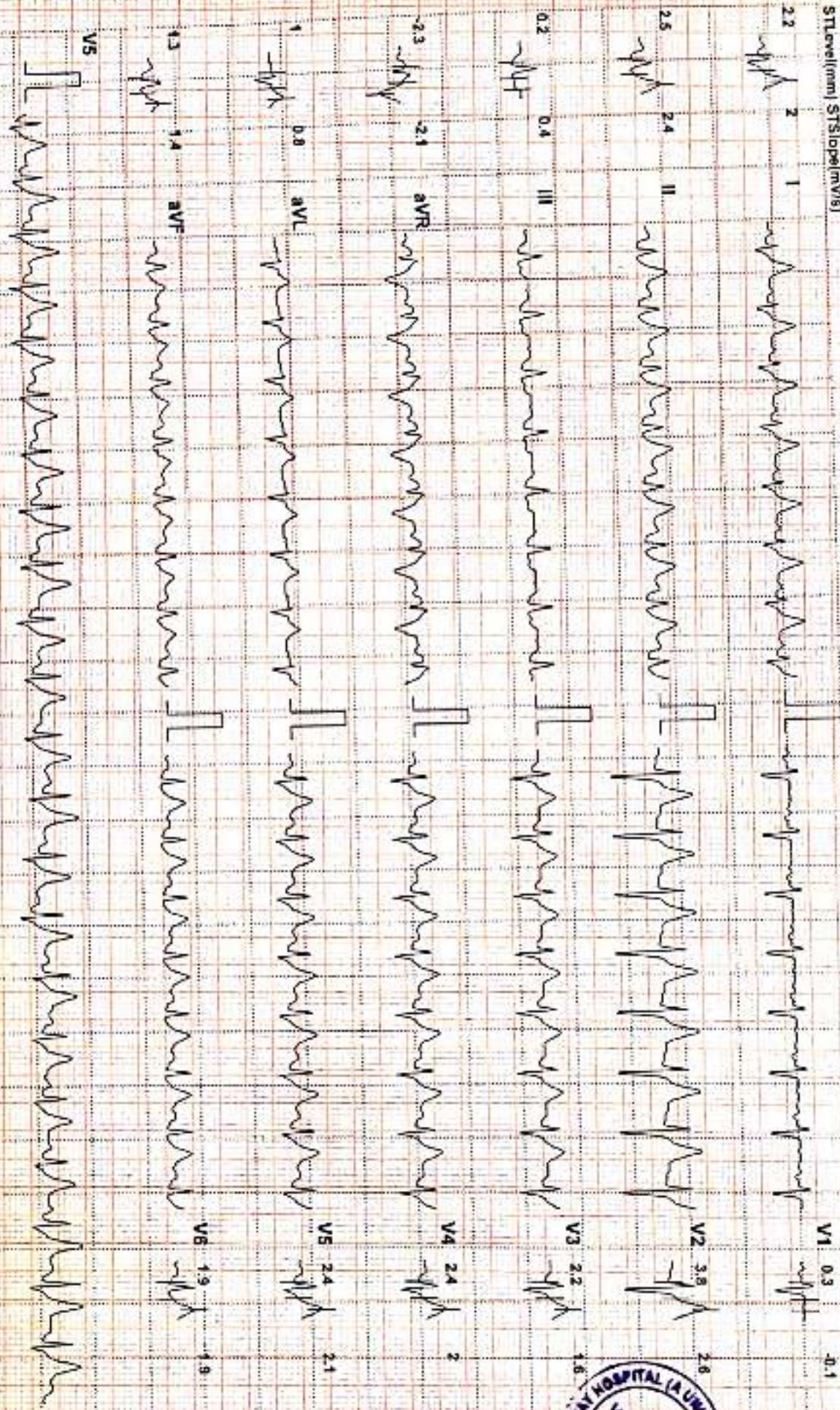

Chart Speed: 25 mm/sec Amplitude: 10mm/mV Filter: 25 Hz Mains Filter: ON ISO = R - 60  $\mu$ s; J = R + 60 mV; Post J = J = 80  $\mu$ s  
Schiller Cardibit CS-10 Version: 3.4  
Linked Median



# SAMANVAY HOSPITAL VADODARA

**ROHAN . (35 M)**

Bruce Protocol

STLevel(mm) STSlope(mV/s)

ID: 97195

Stage: Recover2

Date: 09-11-2024  
Speed: 0 kmph

Exec Time: 0:11:33  
Grade: 0%

Stage Time: 01:00  
THR: 157 bpm

**HR: 128 bpm**

BP: 140/80 mmHg

STLevel(mm) STSlope(mV/s)

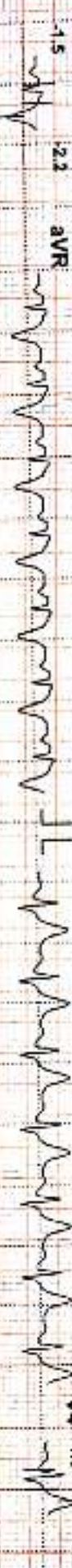

ROHAN . (35 M)

SAMANVAY HOSPITAL VADODARA

Bruce Protocol

ID: 97195

Date: 09-11-2024

Exec Time : 0:12:33

Stage Time: 01:00

HR: 126 bpm

STLevel(mm) STSlope(mV/s)

Stage: Recovery3

Speed: 0 kmph

Grade: 0%

THR: 157 bpm

BP: 120/80 mmHg

STLevel(mm) STSlope(mV/s)

0.8 1.4 I

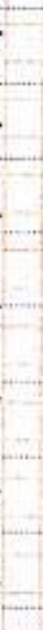
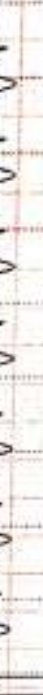

V1 0.8 0.2

0.9 1.7 II



V2 2.4 2.5

0.1 0.3 III

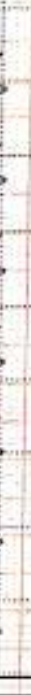

V3 1.2 1.3

0.9 1.5 AVR



V4 1.1 1.5

0.4 0.6 AVL

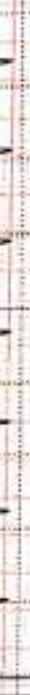

V5 0.9 1.4

0.8 1.1 AVF



V6 0.5 1.2

V5



Chart Speed: 25 mm/sec Amplitude: 10mm/mV Filter: 25 Hz Mains Filter: ON ISO = R - 60 ms, J = R + 60 ms, Post J = J + 80 ms

Schiller Cardiovit CS-10 Version:3.4

Linked Median

## SAMANVAY HOSPITAL VADODARA

**Name:** ROHAN .

Date: 09-11-2024

Time: 09:34

Age: 35 Gender: M

Height: 173 cms

Weight: 86 Kg

ID: 97195

Clinical History:

Medications:

### Test Details:

Protocol: Bruce

Predicted Max HR: 185

Target HR: 157 (85% of Pr. MHR)

Exercise Time: 0:09:33

Achieved Max HR: 182 (98% of Pr. MHR)

Max BP: 150/90

Max BP x HR: 27300

Max Mets: 10.7

Test Termination Criteria:

### Protocol Details:

| Stage Name    | Stage Time | METS | Speed km/hr | Grade % | Heart Rate bpm | BP mmHg | RPP   | ST Level mm | ST Slope mV/S |
|---------------|------------|------|-------------|---------|----------------|---------|-------|-------------|---------------|
| Stairing      | 03:03      | 1    | 0           | 0       | 97             | 110/80  | 10670 | 1.6 V2      | 0.9 V2        |
| Pre Test      | 03:01      | 1    | 1.6         | 0       | 110            | 110/80  | 12100 | 1.7 V2      | 1 V2          |
| Stage: 1      | 03:00      | 4.7  | 2.7         | 10      | 130            | 120/80  | 15800 | 1.7 V2      | 1.4 V2        |
| Stage: 2      | 03:00      | 7    | 4           | 12      | 142            | 140/80  | 19980 | 1.5 V2      | 1.5 V2        |
| Stage: 3      | 03:00      | 10.1 | 5.5         | 14      | 171            | 150/90  | 25650 | 2.2 V2      | 1.9 V2        |
| Peak Exercise | 00:33      | 10.7 | 6.8         | 16      | 182            | 150/90  | 27300 | 1.6 V2      | 1.8 II        |
| Recovery1     | 01:00      | 1    | 0           | 0       | 142            | 150/90  | 21300 | 3.8 V2      | 2.6 V2        |
| Recovery2     | 01:00      | 1    | 0           | 0       | 126            | 140/80  | 17920 | 3.1 V2      | 3.1 V2        |
| Recovery3     | 01:00      | 1    | 0           | 0       | 126            | 120/80  | 15120 | 2.4 V2      | 2.5 V2        |
| Recovery4     | 00:02      | 1    | 0           | 0       | 126            | 120/80  | 15120 | 2.4 V2      | 2.5 V2        |

### Interpretation

The Patient Exercised according to Bruce Protocol for 0:09:33 achieving a work level of 10.7 METS.  
 Resting Heart Rate, initially 97 bpm rose to a max. heart rate of 182bpm (98% of Predicted Maximum Heart Rate).  
 Resting Blood Pressure of 110/80 mmHg, rose to a maximum Blood Pressure of 150/90 mmHg

- Good efforts by Roohan / 98% THRE 40.7 METS Achieved
- Appropriate Chronotropic & Haemodynamic response
- No significant ST-T shift during exposure to exercise
- No exercise induced myocardial ischaemia

Ref. Doctor: SCHILLER the stress test is negative for induced ischaemia

**DR PAVAN ROY**  
 MD, DICTATORIOLOGY  
 DOMESTIC CARDIOLOGIST



**SCHILLER**

Patient Name : MR. ROHAN Bill No. : OPB/1/24/10969  
Age & Sex. : 35Y /M Reg No. : REG-14258  
Bill date : 09/11/2024 12:39 PM Sponsor : MEDIWHEEL

**X-RAY CHEST PA**

Both the lung fields appear normal.  
Both costophrenic angles appear clear.  
Cardiac silhouette appear normal.  
Both hila appears normal.  
Mediastinum and aorta appear normal.  
Bony thorax appears normal.  
No evidence of free gas seen under dome of diaphragm.

**COMMENTS:**

- **NORMAL BOTH LUNG FIELDS.**
- **NORMAL CARDIAC SIZE.**

Impression :  
Conclusion :



**Dr. Sarjan Vasava**

**Radiology**

(Reg No-G-26527)

**DR SARJAN VASAVA**  
M.B.B.S., D.M.R.D.  
Reg. No. G-26527  
SAMANVAY HOSPITALS

