



CARE DIAGNOSTIC AND IMAGING CENTER

A-7, Hanuman Nagar, Near HDFC Bank, Main Khatipura Road, Jaipur - 302021
Ph.: 0141-4025102 • E-mail : carecenterjaipur@gmail.com

General Physical Examination

Date of Examination: 03/10/2024

Name: ASHOK KUMAR Age: 36 years DOB: 01/07/1988 Sex: Male

Referred By: MEDIWHEEL

Photo ID: UID Card ID# 8948

HT: 175 (cm) Wt: 76 (Kg)

Chest (Expiration): 97 (cm) Abdomen Circumference: 87 (cm)

Blood Pressure: 110/80 mm Hg PR: 78 / min RR: 18 / min Temp: Afebrile

BMI 24.8

Eye Examination: - 20 B/L eyes since 5 years

Other: client taking medicine Tab. Thyrox 25mcg o.d for hypothyroidism since 1 month

On examination he/she appears physically and mentally fit: Yes / No

Signature Of Examinee:

Name of Examiner

Dr. Manoj K. Sarawa
MD, DM (Cardiology)

Signature Medical Examiner: Name Medical Examiner
RMC 026258/10451





CARE DIAGNOSTIC AND IMAGING CENTER

A- 7, Hanuman Nagar, Near HDFC Bank, Main Khatipura Road, Jaipur - 302021
Ph.: 0141-4025102 • E-mail : carecenterjaipur@gmail.com

Name	Ashok Kumar	Age/Sex	36 Yrs/M
Ref By	MEDIWHEEL	Date	03/10/2024
Reg. Id	05794	Page	1 of 1

X RAY CHEST PA VIEW

- * *Soft tissues & bony cage are normal.*
- * *Trachea is central.*
- * *Both domes are normal.*
- * *Both costophrenic angles appear normal.*
- * *Both lung fields are clear*
- * *Both hilar shadows are normal.*
- * *Cardiac size is normal.*

IMPRESSION: - NORMAL SKIAGRAM

Dr. Vikram Singh M.D.
Consultant Radiologist
RMC-No-25097/11212

Dr. VIKRAM SINGH
M.D. (RADIO DIAGNOSIS)
R.M.C. REG.-11212



CARE DIAGNOSTIC AND IMAGING CENTER

A- 7, Hanuman Nagar, Near HDFC Bank, Main Khatipura Road, Jaipur - 302021
Ph.: 0141-4025102 • E-mail : carecenterjaipur@gmail.com

Patient Name	Ashok Kumar	Age/Sex	36 yrs/M
Patient ID	05794	Date	3/10/2024
Referred By	Mediwheel		

SONOGRAPHY OF WHOLE ABDOMEN (MALE)

- LIVER:** Measures 132 mms. Is normal in size, shape and shows mildly bright echotexture. No focal lesion seen.
Hepatic and portal venous systems are normal.
IHBR are not dilated.
Portal vein and CBD normal in caliber.
- GALL BLADDER :** Well distended. Lumen is echofree.
- PANCREAS :** Is normal in size, shape and echotexture. Pancreatic duct is not dilated.
- SPLEEN :** Mildly enlarged (129 mms)
- BOTH KIDNEYS :** Both kidneys are normal in size, shape, position, outline and show normal corticomedullary differentiation.
Pelvicalyceal system is normal.
No evidence of hydronephrosis or calculus on either side.
- U. BLADDER** Partially distended with echofree lumen.
- PROSTATE** Normal in size and echotexture. No focal lesion seen.
No free fluid is seen in the peritoneal cavity.
- IMPRESSION:-** Fatty changes in liver.
Mild splenomegaly.

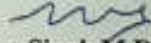
Dr. Vikram Singh M.D.
Consultant Radiologist
RMC No-25997/11212

Dr. VIKRAM SINGH
M.D. (RADIODIAGNOSIS)
R.M.C. REG.-11212



CARE DIAGNOSTIC AND IMAGING CENTER

A- 7, Hanuman Nagar, Near HDFC Bank, Main Khatipura Road, Jaipur - 302021
Ph.: 0141-4025102 • E-mail : carecenterjaipur@gmail.com

Patient Name **Mr ASHOK KUMAR**
Age & Sex **36 Years , Male**
Referred by **MEDIWHEEL**

Lab Regn No **05794**
Registration Date **03/10/2024 10:15**
Reporting Date **03/10/2024 14:33**

HAEMATOLOGY

Complete Blood Count With ESR

TEST NAME	RESULT	UNIT	NORMAL RANGE
Hb%	14.2	gms/dl	13 - 18 gms/dl
TLC	6.8	Th/mm ³	4.5 - 11 Th/mm ³
DLC			
Neutrophils	60	%	40 - 75 %
Lymphocytes	35	%	20 - 40 %
Eosinophils	03	%	01 - 06 %
Monocytes	02	%	02 - 10 %
Basophils	00	%	00 - 01 %
TRBC	4.75	mil/cu-mm	4.5 - 5.5 mil/cu-mm
Platelet Count APC	1.04	lakh/mm³	1.5 - 4.5 lakh/mm ³
PCV	43.1	%	42 - 52 %
MCV	90.7	fl	82 - 94 fl
MCH	29.9	pg	27 - 32 pg
MCHC	32.9	g/lt	32 - 36 g/lt
ESR	10	mm/1Hr	4 - 20 mm/1Hr

HAEMATOLOGY

ABO & Rh Blood Group

TEST NAME	RESULT	UNIT
ABO Group	B	
Rh Factor	Negative	
-- End of Report --		

Technologist

Dr. Nirish Agarwal
Pathologist
RMC No 12512

Dr. Nirish Agarwal
Pathologist

This is radiological / Pathological Impression & not the final Diagnosis. It should be Correlated with relevant clinical data & Reg. No. 12512
Not Valid for Medico-Legal Purpose • Subject to Jaipur Jurisdiction only.



CARE DIAGNOSTIC AND IMAGING CENTER

A- 7, Hanuman Nagar, Near HDFC Bank, Main Khatipura Road, Jaipur - 302021
Ph.: 0141-4025102 • E-mail : carecenterjaipur@gmail.com

Patient Name **Mr ASHOK KUMAR**
Age & Sex **36 Years , Male**
Referred by **MEDIWHEEL**

Lab Regn No **05794**
Registration Date **03/10/2024 10:15**
Reporting Date **03/10/2024 14:33**

BIOCHEMISTRY

Lipid Profile Panel

TEST NAME	RESULT	UNIT	NORMAL RANGE
LIPID PROFILE PANEL			
Total Cholesterol	155	mg/dl	Desirable: <200 Borderline High: 200-239 High: >240
Triglycerides	105	mg/dl	Normal: <150 Borderline High: 150-199 High: 200-499 Very High: >500
HDL Cholesterol	43	mg/dl	35 - 70 mg/dl
LDL Cholesterol	112	mg/dl	Optimal: <100 Near Optimal: 100-129 Borderline High: 130-159 High: 160-189 Very High: >190
Vrey Low Density Lipoprotein	21	mg/dl	Upto - 60 mg/dl
Non HDL Cholesterol	91	mg/dL	0 - 160 mg/dL
CHOL/HDL RATIO	3.60	mg/dl	3.3-4.4 Low Risk 4.5-7.0 Avg.Risk 7.1-11.0 Mod.Risk >11.0 High Risk
LDL/HDL RATIO	2.60	mg/dl	0.5-3.0 Low Risk 3.1-6.0 Mod.Risk > 6.0 High Risk

-- End of Report --

Technologist

Dr. Nirish Agarwal
Pathologist
RMC No 12512

Dr. Nirish Agarwal
Pathologist
Reg. No. 12512



CARE DIAGNOSTIC AND IMAGING CENTER

A- 7, Hanuman Nagar, Near HDFC Bank, Main Khatipura Road, Jaipur - 302021
Ph.: 0141-4025102 • E-mail : carecenterjaipur@gmail.com

Patient Name **Mr ASHOK KUMAR**
Age & Sex **36 Years , Male**
Referred by **MEDIWHEEL**

Lab Regn No **05794**
Registration Date **03/10/2024 10:15**
Reporting Date **03/10/2024 14:33**

BIOCHEMISTRY

Liver Function Test

TEST NAME	RESULT	UNIT	NORMAL RANGE
Bilirubin			
Total	1.01	mg/dl	0.20 - 1.2 mg/dl
Direct	0.31	md/dl	0.1 - 0.3 md/dl
Indirect	0.70	mg/dl	0.2 - 0.9 mg/dl
SGOT	89.0	U/L	5 - 45 U/L
SGPT	159.4	U/L	6 - 45 U/L
Total Protein	6.97	gm/dl	6.0 - 8.3 gm/dl
Albumin	3.90	gm/dl	3.0 - 5.0 gm/dl
Globulin	3.07	gm/dl	2.0 - 3.0 gm/dl
A/G Ratio	1.27	mg/dl	1.0:1 - 2.5:1 mg/dl
Alkaline Phosphatase	207.1	IU/L	100 - 300 IU/L
Gamma GT	28.47	U/L	5 - 32 U/L

BIOCHEMISTRY

Blood Urea Nitrogen - BUN

TEST NAME	RESULT	UNIT	NORMAL RANGE
Blood Urea Nitrogen - BUN	10.6	mg/dl	0 - 20 mg/dl

BIOCHEMISTRY

Biochemistry Tests

TEST NAME	RESULT	UNIT	NORMAL RANGE
Creatinine	0.91	mg/dl	0.5 - 1.4 mg/dl

Continued on Next Page...

Technologist

Dr. Nirish Agarwal
Pathologist
RMC No 12512

Dr. Nirish Agarwal
Pathologist
Reg. No. 12512



CARE DIAGNOSTIC AND IMAGING CENTER

A- 7, Hanuman Nagar, Near HDFC Bank, Main Khatipura Road, Jaipur - 302021

Ph.: 0141-4025102 • E-mail : carecenterjaipur@gmail.com

Patient Name **Mr ASHOK KUMAR**

Lab Regn No **05794**

Age & Sex **36 Years , Male**

Registration Date **03/10/2024 10:15**

Referred by **MEDIWHEEL**

Reporting Date **03/10/2024 14:33**

BIOCHEMISTRY

Biochemistry Tests

TEST NAME	RESULT	UNIT	NORMAL RANGE
Uric Acid	3.89	mg/dl	3.4 - 7.0 mg/dl
BUN/Creatinine Ratio	11.3		

-- End of Report --

Technologist

Dr. Nirish Agarwal

Pathologist

RMC No 12512

Dr. Nirish Agarwal

Pathologist

Reg. No. 12512



CARE DIAGNOSTIC AND IMAGING CENTER

A- 7, Hanuman Nagar, Near HDFC Bank, Main Khatipura Road, Jaipur - 302021
Ph.: 0141-4025102 • E-mail : carecenterjaipur@gmail.com

Patient Name **Mr ASHOK KUMAR**
Age & Sex **36 Years , Male**
Referred by **MEDIWHEEL**

Lab Regn No **05794**
Registration Date **03/10/2024 10:15**
Reporting Date **03/10/2024 14:33**

BIOCHEMISTRY

Blood Glucose PP (2 Hours)

TEST NAME	RESULT	UNIT	NORMAL RANGE
Blood Sugar PP 2.00 Hr	102	mg/dl	80 - 145 mg/dl

BIOCHEMISTRY

Blood Glucose Fasting

TEST NAME	RESULT	UNIT	NORMAL RANGE
Blood Sugar Fasting	93	mg/dl	65 - 110 mg/dl

-- End of Report --

Technologist

Dr. Nirish Agarwal
Pathologist
RMC No 12512

Dr. Nirish Agarwal
Pathologist
Reg. No. 12512



CARE DIAGNOSTIC AND IMAGING CENTER

A- 7, Hanuman Nagar, Near HDFC Bank, Main Khatipura Road, Jaipur - 302021
Ph.: 0141-4025102 • E-mail : carecenterjaipur@gmail.com

Patient Name **Mr ASHOK KUMAR**
Age & Sex **36 Years , Male**
Referred by **MEDIWHEEL**

Lab Regn No **05794**
Registration Date **03/10/2024 10:15**
Reporting Date **03/10/2024 14:33**

CLINICAL PATHOLOGY

Clinical Pathology Tests

TEST NAME	RESULT	UNIT	NORMAL RANGE
Urine Sugar (Fasting)	Nil		
Urine sugar PP 2.00 Hr	Nil		

-- End of Report --

Technologist

Dr. Nirish Agarwal
Pathologist
RMC No 12512

Dr. Nirish Agarwal
Pathologist
Reg. No. 12512



CARE DIAGNOSTIC AND IMAGING CENTER

A- 7, Hanuman Nagar, Near HDFC Bank, Main Khatipura Road, Jaipur - 302021
Ph.: 0141-4025102 • E-mail : carecenterjaipur@gmail.com

Patient Name **Mr ASHOK KUMAR**
Age & Sex **36 Years , Male**
Referred by **MEDIWHEEL**

Lab Regn No **05794**
Registration Date **03/10/2024 10:15**
Reporting Date **03/10/2024 14:33**

GENERAL

HBA1c

TEST NAME	RESULT	UNIT	NORMAL RANGE
HBA1c	5.89	%	

REFERENCE RANGE

Normal Value	:	<	06.0 %
Good Control	:	6.0 % -	07.0 %
Fair Control	:	7.0 % -	08.0 %
Unsatisfactory Control	:	8.0 % -	10.0 %
Poor Control	:	>	10.0 %

-- End of Report --

Technologist

Dr. Nirish Agarwal
Pathologist
RMC No 12512

Dr. Nirish Agarwal
Pathologist
Reg. No. 12512



CARE DIAGNOSTIC AND IMAGING CENTER

A- 7, Hanuman Nagar, Near HDFC Bank, Main Khatipura Road, Jaipur - 302021
Ph.: 0141-4025102 • E-mail : carecenterjaipur@gmail.com

Patient Name **Mr ASHOK KUMAR**
Age & Sex **36 Years , Male**
Referred by **MEDIWHEEL**

Lab Regn No **05794**
Registration Date **03/10/2024 10:15**
Reporting Date **03/10/2024 14:33**

HORMONES & MARKERS

Thyroid Profile

TEST NAME	RESULT	UNIT	NORMAL RANGE
T3	0.98	ng/ml	0.60 - 1.78 ng/ml
T4	6.11	µg/dl	4.50 - 12.23 µg/dl
TSH	5.54	µIU/ml	0.35 - 4.94 µIU/ml

-- End of Report --

Technologist

Dr. Nirish Agarwal
Pathologist
RMC No 12512

Dr. Nirish Agarwal
Pathologist
Reg. No. 12512



CARE DIAGNOSTIC AND IMAGING CENTER

A- 7, Hanuman Nagar, Near HDFC Bank, Main Khatipura Road, Jaipur - 302021
Ph.: 0141-4025102 • E-mail : carecenterjaipur@gmail.com

Patient Name **Mr ASHOK KUMAR**
Age & Sex **36 Years , Male**
Referred by **MEDIWHEEL**

Lab Regn No **05794**
Registration Date **03/10/2024 10:15**
Reporting Date **03/10/2024 14:33**

CLINICAL PATHOLOGY

Urine Routine Examination

TEST NAME	RESULT	UNIT
Physical		
Colour	Pale Yellow	
Clarity	Clear	
Chemical		
Specific Gravity	1.020	
pH	6.0	
Albumin	Nil	
Sugar	Nil	
Microscopic		
RBC /HPF	Nil	
WBC /HPF	2-3	
Epithelial Cells /HPF	1-2	
Casts	Nil	
Crystal	Nil	
Bacteria	Nil	
Others	Nil	

-- End of Report --

Technologist

Dr. Nirish Agarwal
Pathologist

Dr. Nirish Agarwal
Pathologist
Reg. No. 12512





भारत सरकार

Government of India



अशोक कुमार
Ashok Kumar

जन्म तिथि / DOB : 01/07/1988
पुरुष / Male

8948

आधार - आम आदमी का अधिकार



A-7, Khatipura Rd, Vaishali Nagar, Jaipur, Rajasthan 302021, India

Jaipur
Rajasthan
India



31°C
88°F

2024-10-03(Thu) 10:30(am)



भारतीय विशिष्ट पहचान प्राधिकरण

Unique Identification Authority of India

पता: S/O: राधेश्याम, डी-30
अग्रसेन नगर, चुरु, चुरु, झरू,
राजस्थान, 331001

Address: S/O: Radheshyam, D-30 agrasen
nagar, Churu, Churu, Rajasthan, 331001

[Redacted] 8948

1547
1800 300 1547

help@uidai.gov.in

www.uidai.gov.in



A-7, 1st Floor, Hanuman Nagar, Main Khatipura Road, Veer Vihar, Jaipur, Rajasthan 302021, India

Jaipur
Rajasthan
India

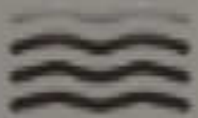

31°C
88°F

2024-10-03(Thu) 10:30(am)

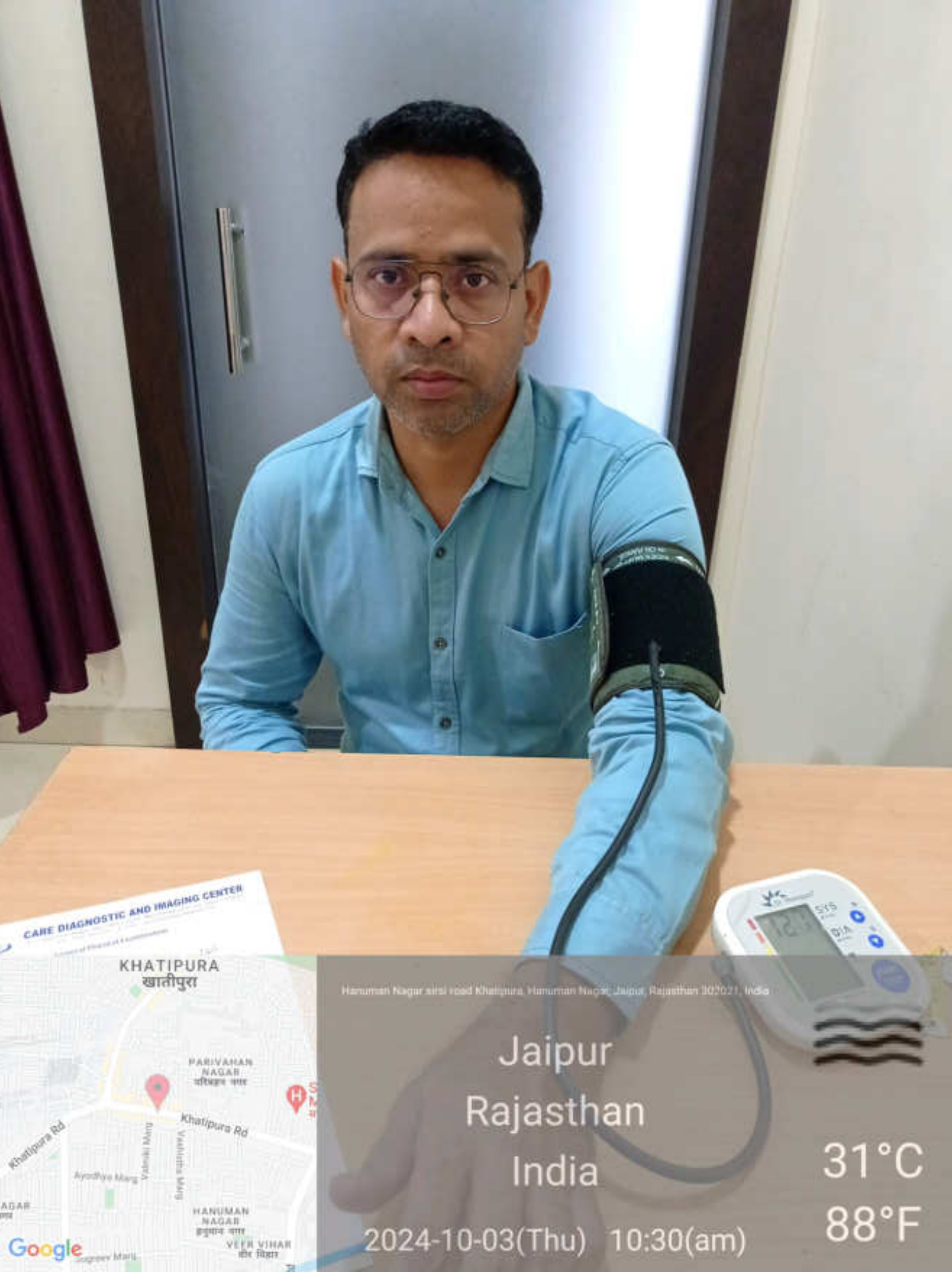

Hanuman Nagar aisi road Khatipura, Hanuman Nagar, Jaipur, Rajasthan 302021, India

Jaipur
Rajasthan
India

31°C
88°F

2024-10-03(Thu) 10:30(am)



A-5 Hanuman Nagar A, Khatipura Rd, Vaishali Nagar, Jaipur, Rajasthan 302012, India

Jaipur
Rajasthan
India



31°C
88°F

2024-10-03(Thu) 10:30(am)



ASHOK KUMAR 36YRS 05794 CHEST, PA 10/3/2024
CARE DIAGNOSTIC & IMAGING CENTER, JAIPUR

52528 / MR ASHOK KUMAR / 36 Yrs / M
Heart Rate : 81 bpm / Tested On : 03-Oct-24 10:39:37 / HF 0.05 Hz - LF 100 Hz / Notch 50 Hz / Sn 1.00 Cm/mV / Sw 25 mm/s
/ Reid By: MEDIWHEEL

ECCG

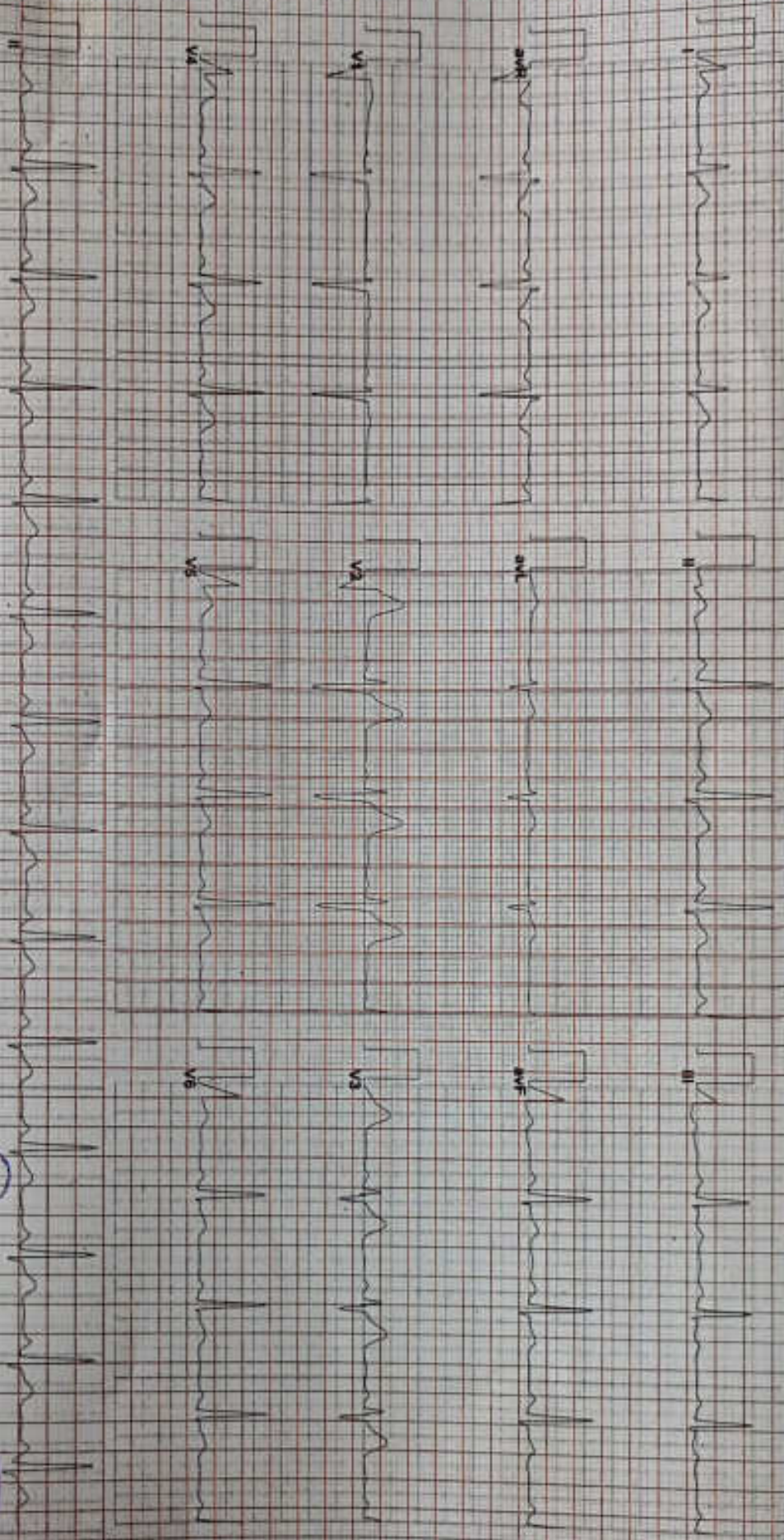

Allergens: ECG (Pisocsb)/(PIS214180621)

Handwritten signature

Handwritten signature

Dr. Mandak Sarawa
MD, DM (Cardiology)
Consultant Interventional Cardiologist
RMC 026258/10451



1425275 / MR ASHOK KUMAR / 36 Yrs / M / 0 Cms / 0 Kg Date: 03-Oct-2024

Stage	Time	Duration	Bell Speed (Kmph)	Elevation	METs	Rate	% THR Achieved	BP	RPP	PVC	Comments
Supine	00:10	0:01	00.0	00.0	01.0	94	46%	110/80	092	00	
Standing	00:50	0:01	00.0	00.0	01.0	103	56%	110/80	113	00	
HV	00:56	0:01	00.0	00.0	01.0	103	56%	110/80	113	00	
Warm Up	01:05	0:01	01.6	00.0	01.0	114	62%	110/80	125	00	
ExStart	01:19	0:06	02.7	10.0	01.1	105	57%	110/80	115	00	
BRUCE Stage 1	04:19	3:00	02.7	10.0	04.7	148	80%	120/80	177	00	
BRUCE Stage 2	07:19	3:00	04.0	12.0	07.1	160	87%	125/84	201	00	
PeakEx	08:03	0:44	05.5	14.0	07.9	167	91%	150/90	250	00	
Recovery	08:32	0:29	01.8	00.0	04.2	160	87%	150/90	240	00	
Recovery	10:02	2:00	01.8	00.0	01.0	133	72%	150/90	199	00	
Recovery	12:02	4:00	01.8	00.0	01.0	127	69%	134/86	170	00	
Recovery	13:10	5:07	01.8	00.0	01.0	125	68%	110/80	137	00	

Findings :

Exercise Time 05:45
 Max HR Attained 167 bpm 91% of Target 184
 Max BP Attained (Sys) 150/90
 Max Workload Attained 7.9 Fair response to induced stress
 Max ST Dep Lead & Value III & -0.9 mm in PeakEx min
 Test End Reasons Test Complete Heart Rate Achieved

CTMT is Negative for PHZ

Report :

Dr. Manoj K. Sarawa
 MD, DM (Cardiology)
 Consultant Interventional Cardiologist
 RMC 026258/10451



Doctor : MEDIWHEEL

(0562) 3190201/14146976

Mediwheel



Date: 03-Oct-2024 10:40:57 AM METS: 1.0/ 84 bpm 45% of THR BP: 110/80 mmHg Raw ECG/ BLC On/ Notch On/ HF 0.05 Hz/LF 20 Hz

AX Rb ms Post J

EXTime: 00:10 0.0 Kmph, 0.0%
25 mm/Sec, 1.0 Cal/mV

V2 3.2

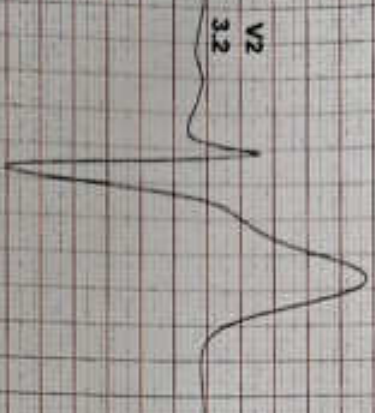

I 1.0
II 1.0
III 1.3



II 1.1
III 0.0
aVR 0.1

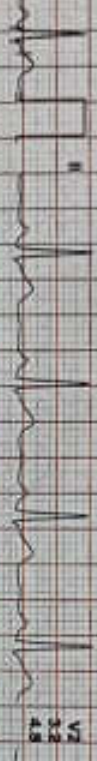

III 0.0
aVR 0.1



aVR 1.1
aVL 1.3

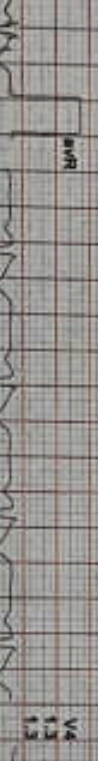

aVL 0.5
aVF 0.7



aVF 0.8
V1 0.8

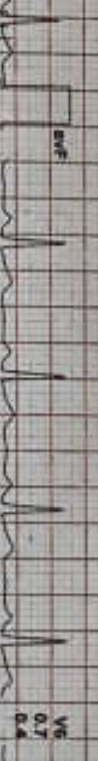

V1 0.8
V2 0.8



V2 3.8
V3 4.8

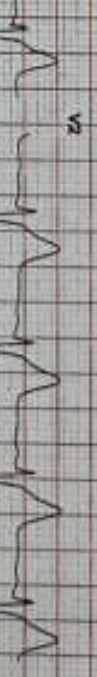

V3 1.8
V4 2.8

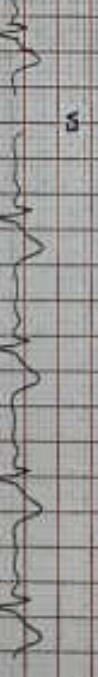

V4 1.3
V5 1.3

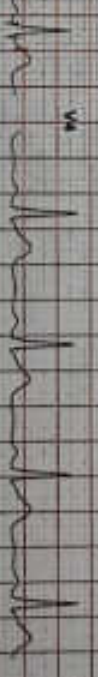

V5 0.9
V6 0.7

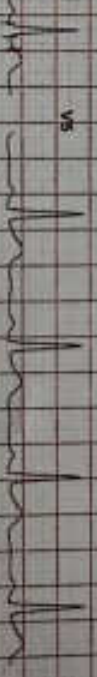

V6 0.7
V7 0.4

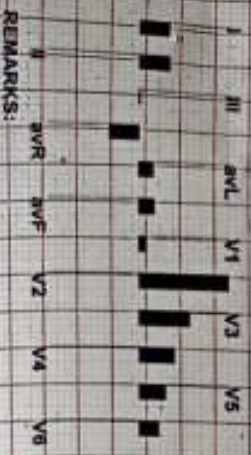
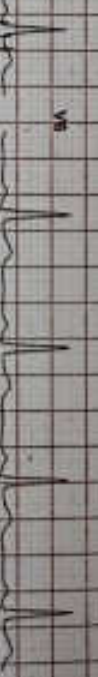

REMARKS:

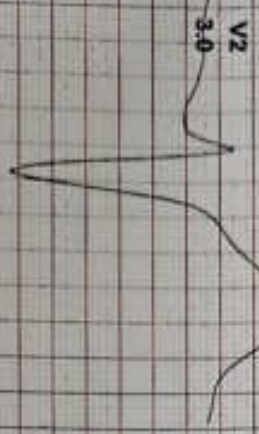

STL 0.6
STW 1.0

I 0.6
aVR 0.8

III 0.3
aVL 0.2

aVR 0.7
aVL 0.9

aVL 0.8
aVF 0.8

aVF 0.2
aVL 0.3

V1 0.3
V2 0.0

V2 3.0
V3 2.3

V3 1.6
V4 1.4

V4 1.0
V5 0.8

V5 0.6
V6 0.6

V6 0.2
V7 0.3

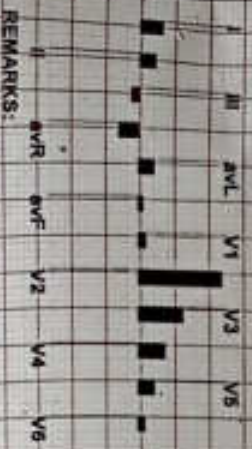

REMARKS:



V2 3.0

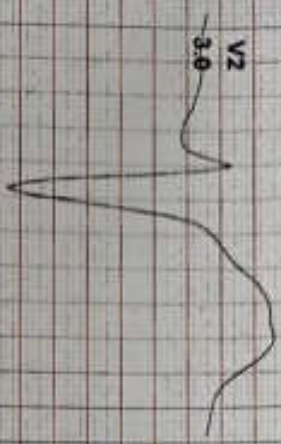

I 0.8
aVL 0.8
aVF 1.0



II 0.6
D.8



III 0.3
0.3
0.2



aVR 0.7
0.8

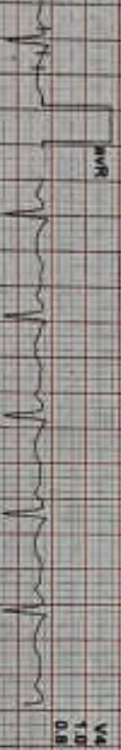

aVL 0.5
0.5
0.8



aVF 0.2
0.2
0.3



V1 0.5
0.5
0.0



V2 3.0
2.5

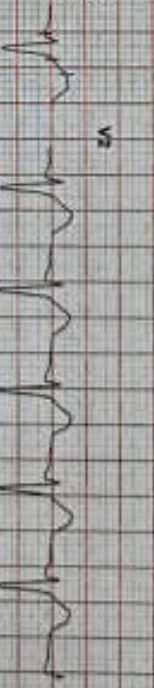

V3 1.6
1.6
1.4



V4 1.0
1.0
0.8

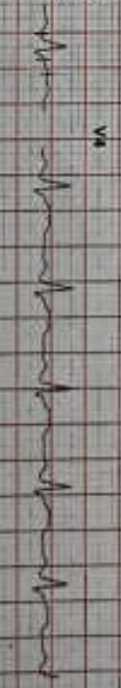

V5 0.6
0.6
0.6



V6 0.2
0.2
0.3

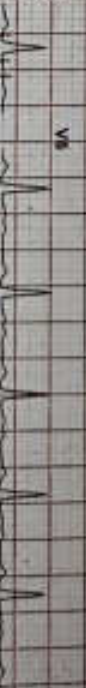

REMARKS:



Date: 03-Oct-2024 10:40:57 AM METS: 1.0/ 114 bpm 81% of THR BP: 110/80 mmHg Raw ECG/ BLC On/ Natch On/ HF 0.05 HEALF 20 HZ

ExTime: 01:05 1.6 Kmish, 0.0%

4X 70 mS Post J

25 min/Sec 1.0 Cm/Div

I
II
III
aVR
aVL
aVF
V1
V2
V3
V4
V5
V6



RV
RV1
RV2
RV3
RV4
RV5
RV6



III
aVR
aVL
aVF
V1
V2
V3
V4
V5
V6



aVR
aVL
aVF
V1
V2
V3
V4
V5
V6



aVL
aVF
V1
V2
V3
V4
V5
V6

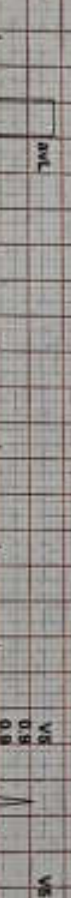

aVR
aVL
aVF
V1
V2
V3
V4
V5
V6

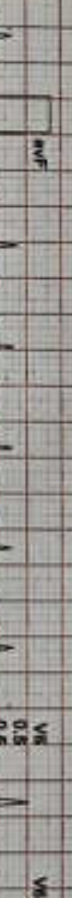

V2
2.9

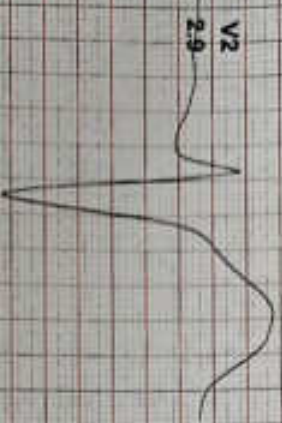

REMARKS:



Date: 03-04-2024 10:40:57 AM METS: 1.1/105 bpm 57% of THR BP: 110/80 mmHg Raw ECG/ BLC On/ Notch On/ HF 0.05 Hz/LP 20 Hz

ExTime: 00:06 2.7 Krnsh, 10.0%

AX 60 m/s Post J

25 mm/Sec, 1.0 Cm/mV



I
rS 0.8
rSR' 1.0



V4
0.4
0.4
0.2



II
0.9
1.0



V2
2.8
2.8
2.8



III
0.1
0.0



V3
2.2
2.2
2.4

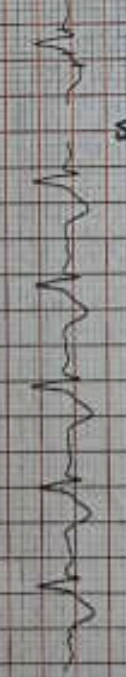

aVR
0.8
0.8
1.0



V4
1.4
1.4
1.8

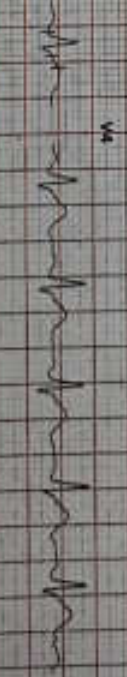

aVL
0.4
0.4
0.6



V5
1.0
1.0
1.0

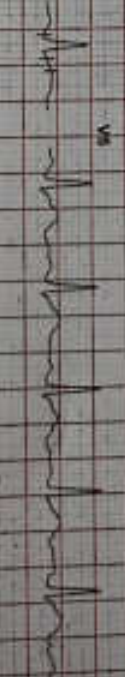

aVF
0.6
0.6
0.6



V6
0.8
0.8
0.8



REMARKS:

1425275 / MR ASHOK KUMAR / 36 Yrs / M

Date: 03-Oct-2024 10:40:57 AM METS: 4.71 148 bpm 80% of THR BP: 120/80 mmHg Raw ECG/ BLC On/ Noidh On/ HF 0.05 Hz/ LF 20 Hz

4X 60 ms Post J

ExtTime: 03:00 2.7 Kmph, 10.0%
25 min/Sec, 1.8 Cm/mV

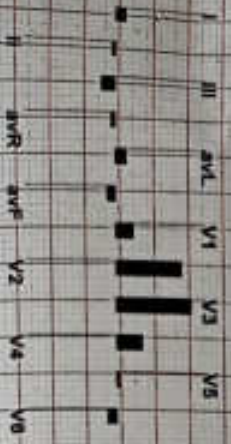
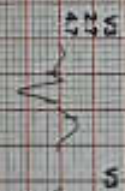

REMARKS:



1425275 / MR ASHOK KUMAR / 36 Yrs / M

Date: 03-Oct-2024 10:40:57 AM METS: 7.1/160 bpm 88% of THR BP: 126/84 mmHg Raw ECG/ B/C On/ Notch On/ HF 0.05 Hz/ LF 20 Hz

EXTime: 06:00 4.0 Kmph 12.0%

4X 50 ms Post J

26 mm/Sec 1.0 Cm/mV

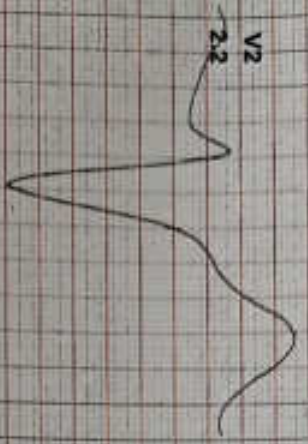

I 1.0
II 0.3
III 1.4



V1 0.4
V2 0.4
V3 0.4



II 0.2
III 2.3



V4 2.2
V5 2.2
V6 4.4



III 0.6
aVR 0.7



V7 2.7
V8 5.7



aVR 0.1
aVL 0.1
aVF 1.8



V4 0.8
V5 2.4

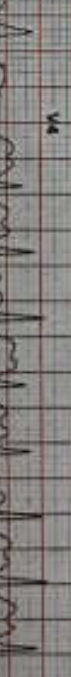

aVL 0.5
aVF 0.4



V6 1.4
V7 1.4

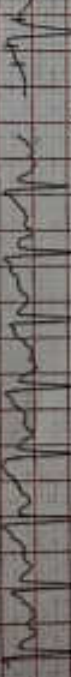

aVF 0.4
aVL 1.4



V8 0.4
V9 0.7

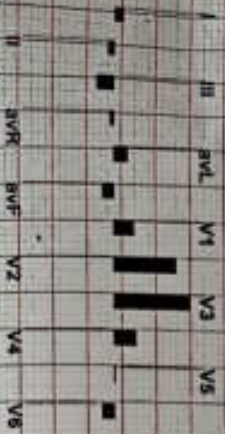
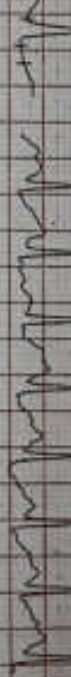

REMARKS:



4X 60 ms Post J

EXTIME: 05:44 6.5 Km/h, 14.0%
25 min/Sec. 1.0 Cm/mV

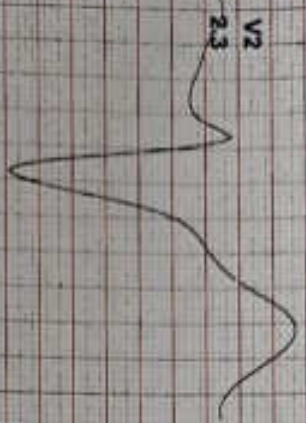

I
0.6
0.6
1.5



V1
0.6
0.7



II
0.4
1.9

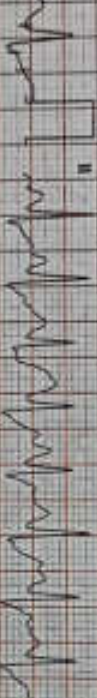

V2
2.3
4.8

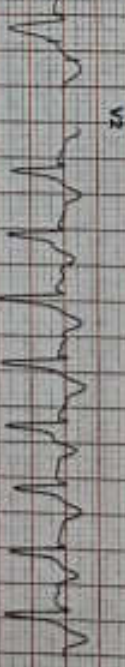

III
0.8
0.5

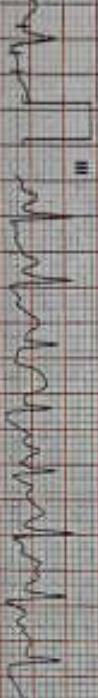

V3
2.0
5.8



aVR
-0.1
-1.7

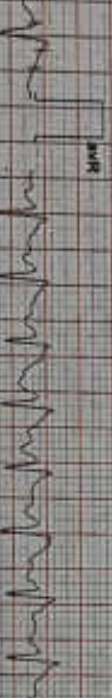

V4
0.0
3.0



aVL
0.7
0.3



V5
0.8
1.8

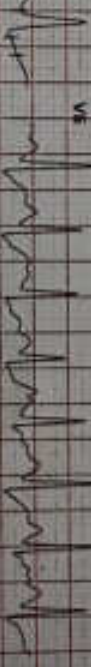

aVF
0.8
1.2



V6
0.4
0.8

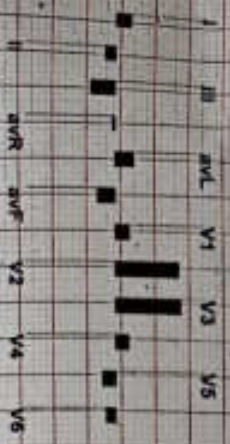
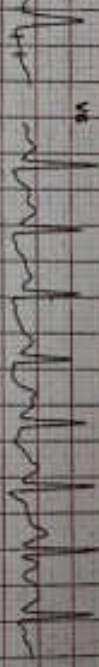

REMARKS:



1425275 / MR ASHOK KUMAR / 36 Yrs / M

Date: 03-Oct-2024 10:40:57 AM METS: 4.2/ 150 bpm 86% of THR BP: 150/90 mmHg Raw ECG/ BLC ON/ Notch ON/ HF 0.05 Hz/ LE 20 Hz

EXTIME: 06:46 1.8 Kmpt. 0.0%

4X 60 ms Post J

25 mm/Sec 1.0 Cm/mV

V2
1.9

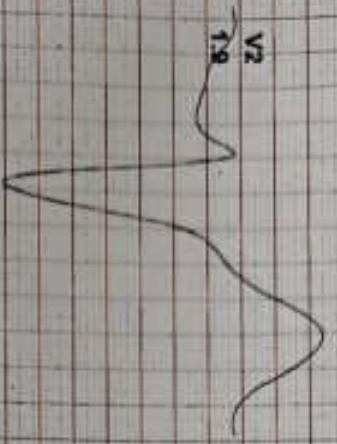

II 0.4
III 0.4
aVF 2.5

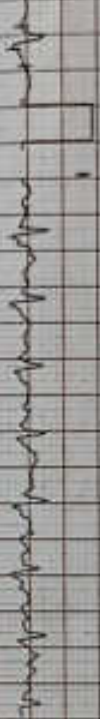

V1 0.6
V2 2.4



II 0.4
III 0.4
aVF 2.5



V2 0.6
V3 2.4

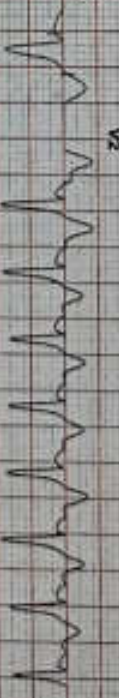

III 0.1
aVR 2.1



V3 2.0
V4 0.7



aVR 0.4
aVL 0.5
aVF 2.5



V4 0.8
V5 4.9

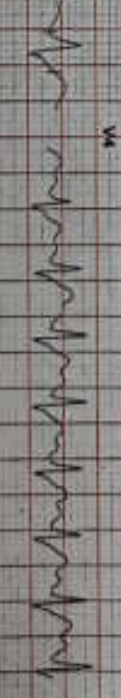

aVL 0.2
aVF 0.2

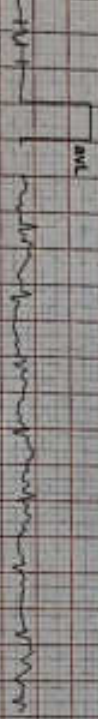

V5 0.0
V6 2.8

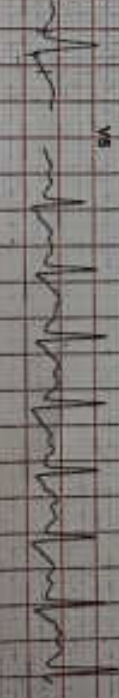

aVF 0.2
aVR 2.3

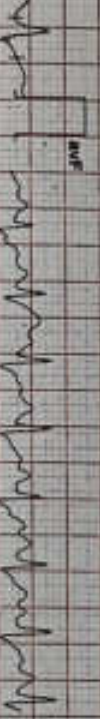

V6 0.2
V7 1.4



REMARKS:

4X 60 ms/Post 1



EXTime: 08:45 1.8 Km/hp, 0.0%
25 mm/Sec, 1.0 Cm/mV

1
1.0
0.0
1.6

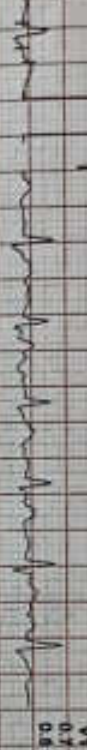

V4
0.7
0.8



II
1.2
2.5



V2
3.7
5.8

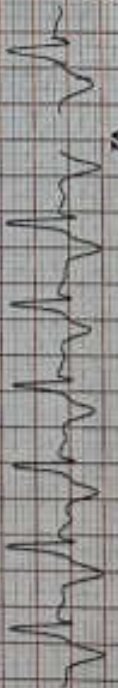

V2
3.7

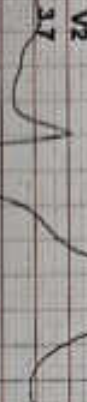

III
0.3
0.8



V5
4.0
5.4

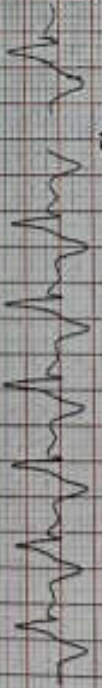

aVR
1.0
2.0



V4
2.0
3.8

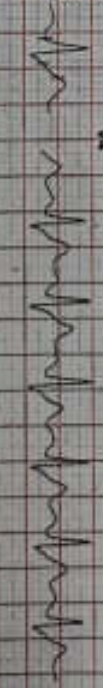

aVL
0.2
0.1



V6
0.7
2.3

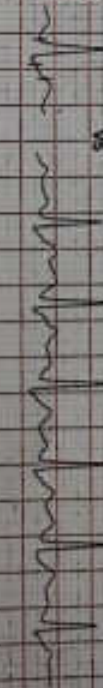

aVF
0.8
1.7

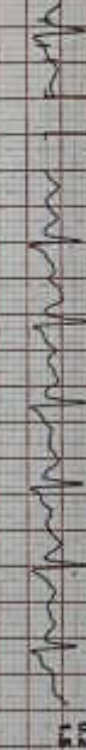

V6
0.2
1.5

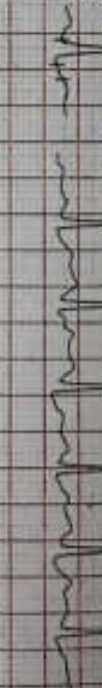

REMARKS:



1425275 / MR ASHOK KUMAR / 36 YRS / M

Date: 03-Oct-2024 10:40:57 AM METS: 1.0 127 bpm 69% of THR BP: 134/86 mmHg Raw ECG/BLG On/Notch On/ HF 0.05 Hz/L F 20 Hz

AX 70-MS Post J

ExTime: 06:45 1.8 Km/h 0.0%
25 mm/Sec 1.0 Cm/mV

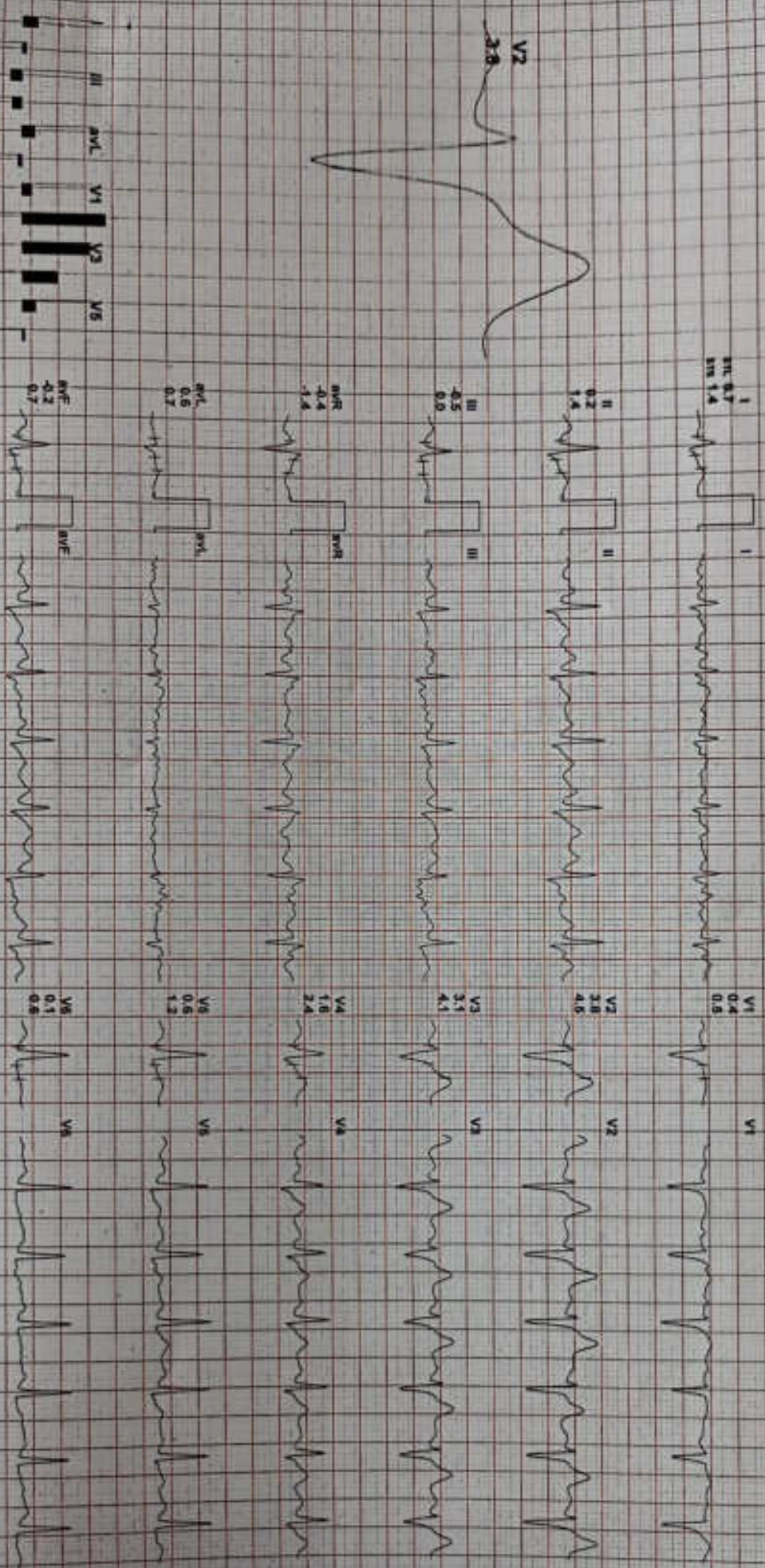

REMARKS:



Date: 03-Oct-2024 10:40:57 AM METS: 1.0/ 125 bpm 67% of THIR BP: 110/80 mmHg Raw ECG BLC On/ Notch On/ HF 0.05 Hz

4X 70 ms Post J

EXTime: 06:45 1.8 Km/h, 0.0%
25 mm/sec, 1.5 cm/mV

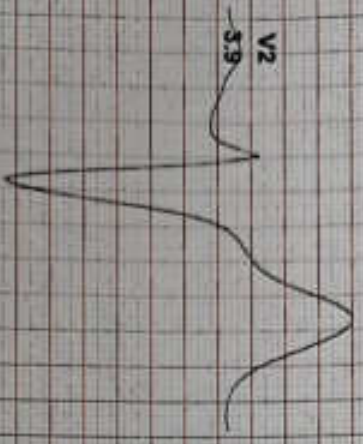

I
0.4
1.4

II
0.4
1.8

III
0.8
0.1

aVR
0.8
1.4

aVL
1.0
0.7

aVF
0.2
0.8

V1
0.6
0.6

V2
3.8
4.4

V3
2.7
3.7

V4
1.7
1.8

V5
0.6
1.1

V6
0.1
0.5

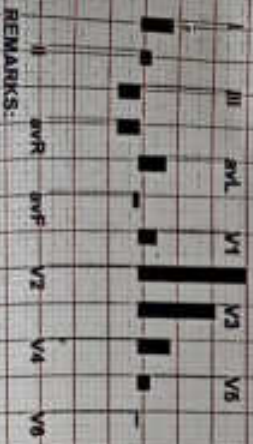

REMARKS:



1425275 / MR ASHOK KUMAR / 36 Yrs / M.

Date: 03-Oct-2024 10:40:57 AM

I II III aVR aVL aVF V1 V2 V3 V4 V5 V6

Stage 2



PeakEx



Recovery



Recovery



Recovery



Recovery



