



NAABH PRE ACCREDITATION
ENTRY LEVEL HOSPITAL
PEH-2018-0537



**SURANA SETHIA HOSPITAL
AND RESEARCH CENTRE
CHARITABLE**

Chembur | Malad | Bhiwandi | Navi Mumbai

Patient Name : MR. JAIN SIDDHARTH .	IP / OP No : 1140877
Ordered Loc : Hospital clinic	Gender : Male Age : 35 Y 2 M 2 D
Referred By : Dr.Bank of Baroda	Vch No : 1404948
Class : OPD	Received Dt : 10-Feb-2024 12:03
Current Loc :	Reported On : 10-Feb-2024 16:06
Accession No : 24002536	Sample No : 24006112

COMPLETE HEAMOGRAM (C.B.C.)

<u>TEST DESCRIPTION</u>	<u>OBSERVED VALUE</u>	<u>REFERENCE RANGE</u>	<u>UNITS</u>
Haemoglobin	14.00	11.50 - 16.00	gm/dL
R.B.C.	5.41	4.00 - 6.00	Mill/C.mm.
P.C.V.	44.80	37.00 - 47.00	%
M.C.V.	82.81	78.00 - 100.00	fL
M.C.H.	25.88	27.00 - 31.00	pg
M.C.H.C.	31.25	32.00 - 36.00	%
RDW	13.8	11.0 - 15.0	%
Total W.B.C. Count	5200	4000 - 11000	/C.mm
DIFFERENTIAL COUNT			
Neutrophils	50	40 - 75	%
Eosinophils	3	1 - 6	%
Basophils	0	0 - 1	%
Lymphocytes	45	20 - 45	%
Monocytes	2	1 - 10	%
WBC MORPHOLOGY	Normal		
RBC MORPHOLOGY	Normal		
PLATELET COUNT	231	150 - 450	10 ³ /ul
PLATELETS	Adequate		

** END OF REPORT **

(Signature)
Checked By

Provisional

Printed By : SSSL on 10/02/2024 04:11:10PM

SURANA SETHIA HOSPITAL RESEARCH CENTRE
Suman Nagar, Near P.T. Petrol Pump,
Chembur, Mumbai - 400 071.
CODE - SCMUMSUA - 7477

Authorized By Technician

Dr. PRAGATI POTE
MB, DFB

(Signature)
Reg. No. 5
Dr. Pragati Pote
MB, DPB,
(Path & Bact)

A Social Venture of
SURANA CHARITABLE TRUST

Regd. No. E 15835 With Charity Commissioner Mumbai
Income Exemption No. DiT (E) / MC / 80G / 524 / 2009 - 10. 12-A Registration No. TR/31324,
Sumannagar, Sion Trombay Road, Chembur, Mumbai - 400071 **Tel. : 022-3378 3378**
Email: info@suranasethiahospital.in Web. : www.suranasethiahospital.com



NABH PRE ACCREDITATION
ENTRY LEVEL HOSPITAL
PEH-2018-0537



**SURANA SETHIA HOSPITAL
AND RESEARCH CENTRE
CHARITABLE**

Chembur | Malad | Bhiwandi | Navi Mumbai

Patient Name : MR. JAIN SIDDHARTH .	IP / OP No : 1140877
Ordered Loc : Hospital clinic	Gender : Male Age :35 Y 2 M 2 D
Referred By : Dr. Bank of Baroda	Vch No : 1404948
Class : OPD	Received Dt : 10-Feb-2024 12:03
Current Loc :	Reported On : 10-Feb-2024 16:06
Accession No : 24002536	Sample No : 24006110

BLOOD GROUP & RH TYPE

<u>TEST DESCRIPTION</u>	<u>OBSERVED VALUE</u>	<u>REFERENCE RANGE/UNITS</u>
BLOOD GROUP & RH TYPE		
ABO Group	"A"	
Rh Factor	NEGATIVE	
	** END OF REPORT **	

SURANA SETHIA HOSPITAL RESEARCH CENTRE
Suman Nagar, Near SPCL Petrol Pump,
Chembur, Mumbai - 400 071.
CODE - SCMUMSUA - 7477

Dr. PRAGATI POTE
MB, DFB
(Path & Bact)
Reg. No. 99375
Dr. Pragati Pote
MB, DPB,
(Path & Bact)

Checked By
Provisional

Authorized By Technician

Printed By : SSSL on 10/02/2024 04:11:17PM

A Social Venture of
SURANA CHARITABLE TRUST
Regd. No. E 15635 With Charity Commissioner Mumbai
Income Exemption No. DIT (E) / MC / 80G / 524 /2009 - 10. 12-A Registration No. TR/31324.
Sumannagar, Sion Trombay Road, Chembur, Mumbai - 400071 **Tel. : 022-3378 3378**
Email: info@suranasethiahospital.in Web : www.suranasethiahospital.com



NABH PRE ACCREDITATION
ENTRY LEVEL HOSPITAL
PEH-2018-0537



**SURANA SETHIA HOSPITAL
AND RESEARCH CENTRE
CHARITABLE**

Chembur | Malad | Bhiwandi | Navi Mumbai

Patient Name : MR. JAIN SIDDHARTH .	IP / OP No : 1140877
Ordered Loc : Hospital clinic	Gender : Male Age : 35 Y 2 M 2 D
Referred By : Dr.Bank of Baroda	Vch No : 1404948
Class : OPD	Received Dt : 10-Feb-2024 12:03
Current Loc :	Reported On : 10-Feb-2024 16:06
Accession No : 24002536	Sample No : 24006109

ESR

<u>TEST DESCRIPTION</u>	<u>OBSERVED VALUE</u>	<u>REFERENCE RANGE</u>	<u>UNITS</u>
ESR (Erythrocyte Sedimentation Rate)	20	1 - 20	mm/hr

** END OF REPORT **

T4

SURANA SETHIA HOSPITAL RESEARCH CENTRE
Suman Nagar, Near PCL Fuel Pump,
Chembur, Mumbai - 400 071.
CODE - SCMUMSUA - 7477

Dr. PRAGATI POTE
MB, DFB

(Path & Bact)
Reg. No. 000775
Dr. Pragati Pote
MB, DPB,
(Path & Bact)

Checked By

Authorized By Technician

Provisional Printed By : SSSL on 10/02/2024 04:11:23PM

A Social Venture of

SURANA CHARITABLE TRUST

Regd. No. E 15635 With Charity Commissioner Mumbai
Income Exemption No. DIT (E) / MC / 80G / 524 / 2009 - 10. 12-A Registration No. TR/31324.
Sumannagar, Sion Trombay Road, Chembur, Mumbai - 400071 **Tel. : 022-3378 3378**
Email: info@suranasethiahospital.in Web : www.suranasethiahospital.com



NABH PRE ACCREDITATION
ENTRY LEVEL HOSPITAL
PEH-2018-0537



**SURANA SETHIA HOSPITAL
AND RESEARCH CENTRE
CHARITABLE**

Chembur | Malad | Bhiwandi | Navi Mumbai

Patient Name : MR. JAIN SIDDHARTH .
Ordered Loc : Hospital clinic
Referred By : Dr.Bank of Baroda
Class : OPD
Current Loc :
Accession No : 24002536

IP / OP No : 1140877
Gender : Male Age : 35 Y 2 M 2 D
Vch No : 1404948
Received Dt : 10-Feb-2024 12:03
Reported On : 10-Feb-2024 16:07
Sample No : 24006114

RENAL FUNCTION TEST

TEST DESCRIPTION	OBSERVED VALUE	REFERENCE RANGE	UNITS
BUN	12.0	6.0 - 21.0	mg/dl
Uric Acid	6.5	3.5 - 7.2	mg/dl
Sodium [Na+]	140	135 - 155	mmol/L
Potassium [K+]	4.0	3.6 - 5.5	mmol/L
Chloride [Cl-]	101	96 - 108	mmol/L
Calcium	9.4	8.4 - 10.2	mg/dl
Phosphorus	2.6	2.5 - 4.5	mg/dl
Serum Alkaline Phosphates	87.0	28.0 - 111.0	IU/L
Serum Proteins Total	7.2	6.0 - 8.2	gm%
Serum Albumin	4.1	3.0 - 5.0	gm%
Serum Globulin	3.10	1.90 - 3.50	gm%
Albumin : Globulin Ratio	1.32	0.90 - 2.00	gm%
Serum Creatinine	1.0	0.5 - 1.5	mg/dl

** END OF REPORT **

Checked By

Provisional

Printed By : SSSL on 10/02/2024 04:13:43PM

SURANA SETHIA HOSPITAL RESEARCH CENTRE
Suman Nagar, Near RPCL Petrol Pump,
Chembur, Mumbai - 400 071.
CODE - SCMUMSUA - 7477

Authorized By Technician

Dr. PRAGATI POTE

MB, DFB

(Path & Bact)

Reg. No. 080775

Dr. Pragati Pote

MB, DPB,

(Path & Bact)

A Social Venture of
SURANA CHARITABLE TRUST

Regd. No. E 15635 With Charity Commissioner Mumbai
Income Exemption No. DIT (E) / MC / 80G / 524 / 2009 - 10. 12-A Registration No. TR/31324.
Sumannagar, Sion Trombay Road, Chembur, Mumbai - 400071 **Tel. : 022-3378 3378**
Email: info@suranasethiahospital.in Web : www.suranasethiahospital.com



NABH PRE ACCREDITATION
ENTRY LEVEL HOSPITAL
PEH-2018-0537



**SURANA SETHIA HOSPITAL
AND RESEARCH CENTRE
CHARITABLE**

Chembur | Malad | Bhiwandi | New Mumbai

Patient Name : MR. JAIN SIDDHARTH .	IP / OP No : 1140877
Ordered Loc : Hospital clinic	Gender : Male Age : 35 Y 2 M 2 D
Referred By : Dr.Bank of Baroda	Vch No : 1404948
Class : OPD	Received Dt : 10-Feb-2024 12:03
Current Loc :	Reported On : 10-Feb-2024 16:07
Accession No : 24002536	Sample No : 24008114

LIVER FUNCTION TEST

TEST DESCRIPTION	OBSERVED VALUE	REFERENCE RANGE	UNITS
Total Bilirubin	0.4	0.1 - 1.2	mg/dl
Conjugated (Direct) Bilirubin	0.2	0.0 - 0.3	mg/dl
Unconjugated (Indirect) Bilirubin	0.2	0.1 - 1.0	mg/dL
SGOT	22.0	15.0 - 46.0	U/L
SGPT	31.0	13.0 - 69.0	U/L
Serum Alkaline Phosphates	87.0	28.0 - 111.0	IU/L
Serum Proteins Total	7.2	6.0 - 8.2	gm%
Serum Albumin	4.1	3.0 - 5.0	gm%
Serum Globulin	3.10	1.90 - 3.50	gm%
Albumin : Globulin Ratio	1.32	0.90 - 2.00	gm%
Serum Creatinine	1.0	0.5 - 1.5	mg/dl
G. G. T. P	26.0	0.0 - 45.0	IU/L

** END OF REPORT **

Checked By

Provisional

Printed By : SSSL on 10/02/2024 04:13:43PM

SURANA SETHIA HOSPITAL RESEARCH CENTRE
Suman Nagar, Near PPCL Petrol Pump,
Chembur, Mumbai - 400 071.
CODE - SCMUMSUA - 7477

Authorized By Technician

Dr. PRAGATI POTE
MB, DFB

(Path & Bact)
Reg. No. 190775
Dr. Pragati Pote
MB, DPB,
(Path & Bact)

A Social Venture of
SURANA CHARITABLE TRUST

Regd. No. E 15635 With Charity Commissioner Mumbai
Income Exemption No. DIT (E) / MC / 80G / 524 / 2009 - 10, 12-A Registration No. TR/31324
Sumannagar, Sion Trombay Road, Chembur, Mumbai - 400071 **Tel. : 022-3378 3378**
Email: info@suranasethiahospital.in Web : www.suranasethiahospital.com



NABH PRE ACCREDITATION
ENTRY LEVEL HOSPITAL
PEH-2018-0537



**SURANA SETHIA HOSPITAL
AND RESEARCH CENTRE
CHARITABLE**

Chembur | Malad | Bhiwandi | Navi Mumbai

Patient Name : MR. JAIN SIDDHARTH .	IP / OP No : 1140877
Ordered Loc : Hospital clinic	Gender : Male Age : 35 Y 2 M 2 D
Referred By : Dr.Bank of Baroda	Vch No : 1404948
Class : OPD	Received Dt : 10-Feb-2024 12:03
Current Loc :	Reported On : 10-Feb-2024 16:07
Accession No : 24002536	Sample No : 24006114

LIPID PROFILE

TEST DESCRIPTION	OBSERVED VALUE	REFERENCE RANGE	UNITS
Total Cholesterol	220	150 - 250	mg%
Triglycerides	158	35 - 160	mg%
HDL Cholesterol	38	30 - 70	mg%
VLDL Cholesterol	31.60	7.00 - 35.00	mg%
LDL Cholesterol	150.40	108.00 - 145.00	mg%
LDL/HDL Ratio	3.96	1.10 - 3.90	
TC/HDL CHOL Ratio	5.79	3.50 - 5.00	

** END OF REPORT **

(Signature)
Checked By

Provisional Printed By : SSSL on 10/02/2024 04:13:43PM

SURANA SETHIA HOSPITAL RESEARCH CENTRE
Suman Nagar, Near PCL Petrol Pump,
Chembur, Mumbai - 400 071.
CODE - SCMUMSUA - 7477

Authorized By Technician

Dr. PRAGATI POTE
MB, DFB
(Path & Bact)
Reg. No. 080775
Dr. Pragati Pote
MB, DPB,
(Path & Bact)

A Social Venture of

SURANA CHARITABLE TRUST

Regd. No. E 15635 With Charity Commissioner Mumbai
Income Exemption No. DIT (E) / MC / 80G / 524 / 2009 - 10. 12-A Registration No. TR/31324.
Sumannagar, Sion Trombay Road, Chembur, Mumbai - 400071 **Tel. : 022-3378 3378**
Email: info@suranasethiahospital.in Web. : www.suranasethiahospital.com



NABH PRE ACCREDITATION
ENTRY LEVEL HOSPITAL
PEH-2018-0537



**SURANA SETHIA HOSPITAL
AND RESEARCH CENTRE
CHARITABLE**

Chembur | Malad | Bhiwandi | Navi Mumbai

Patient Name : MR. JAIN SIDDHARTH .	IP / OP No : 1140877
Ordered Loc : Hospital clinic	Gender : Male Age : 35 Y 2 M 2 D
Referred By : Dr.Bank of Baroda	Vch No : 1404948
Class : OPD	Received Dt : 10-Feb-2024 12:03
Current Loc :	Reported On : 10-Feb-2024 16:07
Accession No : 24002536	Sample No : 24006114

BLOOD SUGAR F/PP

<u>TEST DESCRIPTION</u>	<u>OBSERVED VALUE</u>	<u>REFERENCE RANGE/UNITS</u>
Blood Sugar Fasting (FBS)	96	70 - 110 mg%
Urine Sugar (Fasting)	Absent	
Urine Ketone (Fasting)	Absent	

** END OF REPORT **

SURANA SETHIA HOSPITAL RESEARCH CENTRE
Suman Nagar, Near TCL Petrol Pump,
Chembur, Mumbai - 400 071.
CODE - SCMUMSUA - 7477

Dr. PRAGATI POTE
MB, DFB
(Path & Bact)
Reg. No. 680775
Dr. Pragati Pote
MB, DPB,
(Path & Bact)

Checked By

Authorized By Technician

Provisional

Printed By : SSSL on 10/02/2024 04:13:41PM

A Social Venture of

SURANA CHARITABLE TRUST

Regd. No. E 15635 With Charity Commissioner Mumbai

Income Exemption No. DIT (E) / MC / 80G / 524 / 2009 - 10. 12-A Registration No. TR/31324

Sumannagar, Sion Trombay Road, Chembur, Mumbai - 400071 **Tel. : 022-3378 3378**

Email: info@suranasethiahospital.in Web.: www.suranasethiahospital.com



NABH PRE ACCREDITATION
ENTRY LEVEL HOSPITAL
PEH-2018-0537



**SURANA SETHIA HOSPITAL
AND RESEARCH CENTRE
CHARITABLE**

Chembur | Malad | Bhiwandi | Navi Mumbai

Patient Name : MR. JAIN SIDDHARTH .	IP / OP No : 1140877
Ordered Loc : Hospital clinic	Gender : Male Age : 35 Y 2 M 2 D
Referred By : Dr.Bank of Baroda	Vch No : 1404948
Class : OPD	Received Dt : 10-Feb-2024 12:03
Current Loc :	Reported On : 10-Feb-2024 16:08
Accession No : 24002536	Sample No : 24006113

BLOOD SUGAR F/PP

<u>TEST DESCRIPTION</u>	<u>OBSERVED VALUE</u>	<u>REFERENCE RANGE/UNITS</u>
Blood Sugar Post Prandial (PPBS)	109	70 - 140 mg/dl
Urine Sugar (PP)	Absent	
Urine Ketone (PP)	Absent	
METHOD GLUCOSE OXIDASE PEROXIDASE (GOD /POD)		

** END OF REPORT **

Checked By 

Provisional

Printed By : SSSL on 10/02/2024 04:13:50PM

SURANA SETHIA HOSPITAL RESEARCH CENTRE
Suman Nagar, Near POC Petrol Pump,
Chembur, Mumbai - 400 071.
CODE - SCMUMSUA-7477
Authorized By Technician

Dr. PRAGATI POTE

MB, DFB
(Path & Bact)
R.D. Pragati Pote
MB, DPB,
(Path & Bact)

A Social Venture of

SURANA CHARITABLE TRUST

Regd. No. E 15635 With Charity Commissioner Mumbai

Income Exemption No. DIT (E) / MC / 80G / 524 / 2009 - 10, 12-A Registration No. TR/31324,

Sumannagar, Sion Trombay Road, Chembur, Mumbai - 400071 **Tel. : 022-3378 3378**

Email: info@suranasethiahospital.in Web : www.suranasethiahospital.com



NABH PRE ACCREDITATION
ENTRY LEVEL HOSPITAL
PEH-2018-0537



**SURANA SETHIA HOSPITAL
AND RESEARCH CENTRE
CHARITABLE**

Chembur | Malad | Bhiwandi | Navi Mumbai

Patient Name : MR. JAIN SIDDHARTH .	IP / OP No : 1140877
Ordered Loc : Hospital clinic	Gender : Male Age : 35 Y 2 M 2 D
Referred By : Dr.Bank of Baroda	Vch No : 1404948
Class : OPD	Received Dt : 10-Feb-2024 12:03
Current Loc :	Reported On : 10-Feb-2024 16:08
Accession No : 24002536	Sample No : 24006108

URINE ANALYSIS

<u>TEST DESCRIPTION</u>	<u>OBSERVED VALUE</u>	<u>REFERENCE RANGE/UNITS</u>
<u>PHYSICAL EXAMINATION</u>		
Quantity	20 ml	
Colour	Pale yellow	
Appearance	Clear	
Deposit	Absent	
Reaction [PH]	Acidic	
Specific Gravity	1.015	
<u>CHEMICAL EXAMINATION</u>		
Urine Albumin	Absent	
Sugar	Absent	
Ketone Bodies	Absent	
Occult Blood	Absent	
Bile Pigment	Absent	
Bile Salt	Absent	
<u>MICROSCOPIC EXAMINATION</u>		
Red Blood Cells	Absent	00-02
Pus Cells	2 - 3	00-02 / hpf
Epithelial Cells	1 - 2	00-02 / hpf
Casts	Absent	
Crystals	Absent	
Spermatozoa	Absent	
Trichomonas Vaginalis	Absent	
Yeast Cells	Absent	
Amorphous Deposits	Absent	
Bacteria	Absent	

**** END OF REPORT ****

SURANA SETHIA HOSPITAL RESEARCH CENTRE
Suman Nagar, Near PPCL Petrol Pump,
Chembur, Malad - 400 071.
Authorized By: **SCM/MS/JIA - 7477**

Dr. PRAGATI POTE
MB, DFB
(Path & Bact)
Reg. No. 180776
Dr. Pragati Pote
MB, DFB,
(Path & Bact)

Checked By:

Provisional Printed By: SSSL on 10/02/2024 04:13:59PM

A Social Venture of

SURANA CHARITABLE TRUST

Regd. No. E 15635 With Charity Commissioner Mumbai
Income Exemption No. DIT (E) / MC / 80G / 524 / 2009 - 10. 12-A Registration No. TR/31324.
Sumannagar, Sion Trombay Road, Chembur, Mumbai - 400071 **Tel. : 022-3378 3378**
Email: info@suranasethiahospital.in Web. : www.suranasethiahospital.com



NABH PRE ACCREDITATION
ENTRY LEVEL HOSPITAL
PEH-2018-0537



**SURANA SETHIA HOSPITAL
AND RESEARCH CENTRE
CHARITABLE**

Chembur | Malad | Bhiwandi | Navi Mumbai

NAME : SIDDHARTH JAIN (35Y/M)
REF. BY : BANK OF BARODA
TEST ASKED : T3-T4-USTSH

SAMPLE COLLECTED AT :
(4000711424), SURANA SETHIA HOSPITAL, SION - TROMBAY
ROAD, SUMAN NAGAR, CHEMBUR, MUMBAI, MAHARASHTRA
400071, 400071

TEST NAME	TECHNOLOGY	VALUE	UNITS	Bio. Ref. Interval.
TOTAL TRIIODOTHYRONINE (T3)	C.M.I.A	117	ng/dL	58-159
TOTAL THYROXINE (T4)	C.M.I.A	8.59	µg/dL	4.87-11.72
TSH - ULTRASENSITIVE	C.M.I.A	2.092	µIU/mL	0.35-4.94

The Biological Reference Ranges is specific to the age group. Kindly correlate clinically.

Method :

- T3 - Fully Automated Chemi Luminescent Microparticle Immunoassay
- T4 - Fully Automated Chemi Luminescent Microparticle Immunoassay
- USTSH - Fully Automated Chemi Luminescent Microparticle Immunoassay

Disclaimer :

Results should always be interpreted using the reference range provided by the laboratory that performed the test. Different laboratories do tests using different technologies, methods and using different reagents which may cause difference in reference ranges and hence it is recommended to interpret result with assay specific reference ranges provided in the reports. To diagnose and monitor therapy doses, it is recommended to get tested every time at the same Laboratory.

Sample Collected on (SCT) : 10 Feb 2024 08:30
Sample Received on (SRT) : 10 Feb 2024 14:05
Report Released on (RRT) : 10 Feb 2024 16:33

Signature

Signature

A Social Venture of
SURANA CHARITABLE TRUST

Regd. No. E 15635 With Charity Commissioner Mumbai
Income Exemption No. DIT (E) / MC / 80G / 524 / 2009 - 10, 12-A Registration No. TR/31324.
Sumannagar, Sion Trombay Road, Chembur, Mumbai - 400071 **Tel. : 022-3378 3378**
Email: info@suranasethiahospital.in Web: www.suranasethiahospital.com

Dr. Sumanth S. Desai, MD
Page: 1/1



NABH PRE ACCREDITATION
ENTRY LEVEL HOSPITAL
PEH-2018-0537



**SURANA SETHIA HOSPITAL
AND RESEARCH CENTRE
CHARITABLE**

Chembur | Malad | Bhwandi | Navi Mumbai

NAME : SIDDHARTH JAIN (35Y/M)
REF. BY : BANK OF BARODA
TEST ASKED : HbA1c

SAMPLE COLLECTED AT :
(4000711424), SURANA SETHIA HOSPITAL, SION -
TROMBAY ROAD, SUMAN NAGAR, CHEMBUR,
MUMBAI, MAHARASHTRA 400071, 400071

TEST NAME	TECHNOLOGY	VALUE	UNITS
HbA1c - (HPLC)	H.P.L.C	5.9	%

Bio. Ref. Interval. :

Bio. Ref. Interval.: As per ADA Guidelines
Below 5.7% : Normal
5.7% - 6.4% : Prediabetic
>=6.5% : Diabetic

Guidance For Known Diabetics
Below 6.5% : Good Control
6.5% - 7% : Fair Control
7.0% - 8% : Unsatisfactory Control
>8% : Poor Control

Method : Fully Automated H.P.L.C method

AVERAGE BLOOD GLUCOSE (ABG)	CALCULATED	123	mg/dL
-----------------------------	------------	-----	-------

Bio. Ref. Interval. :

90 - 120 mg/dl : Good Control
121 - 150 mg/dl : Fair Control
151 - 180 mg/dl : Unsatisfactory Control
> 180 mg/dl : Poor Control

Method : Derived from HbA1c values

Please correlate with clinical conditions.

-- End of report --

Sample Collected on (SCT) : 10 Feb 2024 08:30
Sample Received on (SRT) : 10 Feb 2024 14:09
Report Released on (RRT) : 10 Feb 2024 15:18

Signature

Signature

A Social Venture of

SURANA CHARITABLE TRUST

Regd. No. E 10035 With Charity Commissioner Mumbai

Income Exemption No. DIT (E) / MC / 80G / 524 / 2009 - 10. 12-A Registration No. TR/31324.

Sumannagar, Sion Trombay Road, Chembur, Mumbai - 400071 **Tel. : 022-3378 3378**

Email: info@suranasethiahospital.in Web : www.suranasethiahospital.com

Dr. Binod MD (Path)

Dr. Gurnanta Basak, DPM

Page : 2 of 2



NABH PRE ACCREDITATION
ENTRY LEVEL HOSPITAL
PEH-2018-0537



**SURANA SETHIA HOSPITAL
AND RESEARCH CENTRE
CHARITABLE**

Chembur | Malad | Bhiwandi | Navi Mumbai

NAME	: MR. SIDDHARTH JAIN	SEX	: MALE
AGE	: 35 YRS	ID NO.	: 1140877
REF BY	: C/O BANK OF BARODA	DATE	: 10/02/2024

ULTRASONOGRAPHY OF ABDOMEN AND PELVIS

LIVER

Liver is normal in size, shape and shows diffuse increased echogenicity. No focal lesion is seen. Intra hepatic biliary radicles and portal radicles are normal.

PORTAL VEIN AND C.B.D

Portal vein and C.B.D are normal in course and caliber.

GALL BLADDER

Gall bladder is physiologically distended. Wall thickness is normal. No evidence of calculus or sludge or pericholecystic collection.

SPLEEN

Spleen appears normal size, shape, contour and echogenicity. No abnormal parenchymal mass / lesion. Splenic vein is normal.

PANCREAS

Pancreas is normal in size, shape and position. It shows normal echogenicity. No focal mass lesion or calcification is seen. Pancreatic duct is not dilated

KIDNEYS

Both kidneys are normal in size, shape, position and contour. Parenchymal echogenicity is normal. Cortico-medullary difference is well maintained. No abnormal mass lesion is seen. No evidence of calculus and hydronephrosis in both kidneys.

Right kidney measures 8.8 x 5.4 cm.

Left kidney measures 10.8 x 5.7 cm.

Contd 2/..

A Social Venture of

SURANA CHARITABLE TRUST

Regd. No. E 15635 With Charity Commissioner Mumbai

Income Exemption No. DIT (E) / MC / 80G / 524 / 2009 - 10. 12-A Registration No. TR/31324.

Sumannagar, Sion Trombay Road, Chembur, Mumbai - 400071 **Tel. : 022-3378 3378**

Email: info@suranasethiahospital.in Web : www.suranasethiahospital.com



NABH PRE ACCREDITATION
ENTRY LEVEL HOSPITAL
PEH-2018-0537



**SURANA SETHIA HOSPITAL
AND RESEARCH CENTRE
CHARITABLE**

Chembur | Malad | Bhiwandi | Navi Mumbai

NAME	: MR. SIDDHARTH JAIN	SEX	: MALE
AGE	: 35 YRS	ID NO.	: 1140877
REF BY	: C/O BANK OF BARODA	DATE	: 10/02/2024

:2:

AORTA AND RETROPERITONEUM

Visualized aorta and retroperitoneal vessels are normal in course and caliber.
No evidence of significant lymphadenopathy or free fluid.

URINARY BLADDER

Urinary bladder is well distended. It shows smooth wall and mucosal thickening is normal. No obvious mass lesion or calculus is seen.

PROSTATE

Prostate is normal in size, shape, position and echogenicity. It measures 3.2 x 4.1 x 3.5 cm (volume = 25 cc). No focal mass lesion is seen. Prostatic capsule is intact.

IMPRESSION:

- **Grade I fatty liver.**
- **No other significant abnormality is detected.**

DR. KETAN KALASKAR
M.D.
Consultant Radiologist
KRG

A Social Venture of

SURANA CHARITABLE TRUST

Regd. No. E 15635 With Charity Commissioner Mumbai

Income Exemption No. DIT (E) / MC / 80G / 524 / 2009 - 10. 12-A Registration No. TR/31324

Sumannagar, Slon Trombay Road, Chembur, Mumbai - 400071 **Tel. : 022-3378 3378**

Email: info@suranasethiahospital.in Web. : www.suranasethiahospital.com





NABH PRE ACCREDITATION
ENTRY LEVEL HOSPITAL
PEH-2018-0537



**SURANA SETHIA HOSPITAL
AND RESEARCH CENTRE
CHARITABLE**

Chembur | Malad | Bhiwandi | Navi Mumbai

NAME	: MR. SIDDHARTH JAIN	SEX	: MALE
AGE	: 35 YRS	ID NO.	: 1140877
REF BY	: C/O BANK OF BARODA	DATE	: 10/02/2024

X-RAY CHEST PA VIEW

Protocol :

Computerised radiography of chest PA reveals:

Observation:

- Lung fields appear clear.
- Cardiac silhouette is within normal limits.
- Bilateral costophrenic angles are clear.
- Visualised bones are unremarkable.

Impression:

- No significant abnormality detected.

DR. KETAN KALASKAR
M.D.
Consultant Radiologist
KCRG

A Social Venture of

SURANA CHARITABLE TRUST

Regd. No. E 15635 With Charity Commissioner Mumbai
Income Exemption No. DIT (E) / MC / 80G / 524 / 2009 - 10. 12-A Registration No. TR/31324.
Sumannagar, Sion Trombay Road, Chembur, Mumbai - 400071 **Tel. : 022-3378 3378**
Email: info@suranasethiahospital.in Web : www.suranasethiahospital.com

CARDIO BEATS

ID: sidharth jain

10.02.20 8:23:00
SURANA HOSPITAL
CHEMBUR
MUMBAI

60 bpm
--/-- mmHg

MR :- Sidharth Jain

Age :-

BP :- 130/80 mmHg

P :- 62/min

Normal sinus rhythm
Normal ECG

QRS	78 ms
QT/QTcBaz	396 / 396 ms
PR	114 ms
P	78 ms
RR/PP	1002 / 1000 ms
P/QRS/T	-13 / 20 / 15 degrees

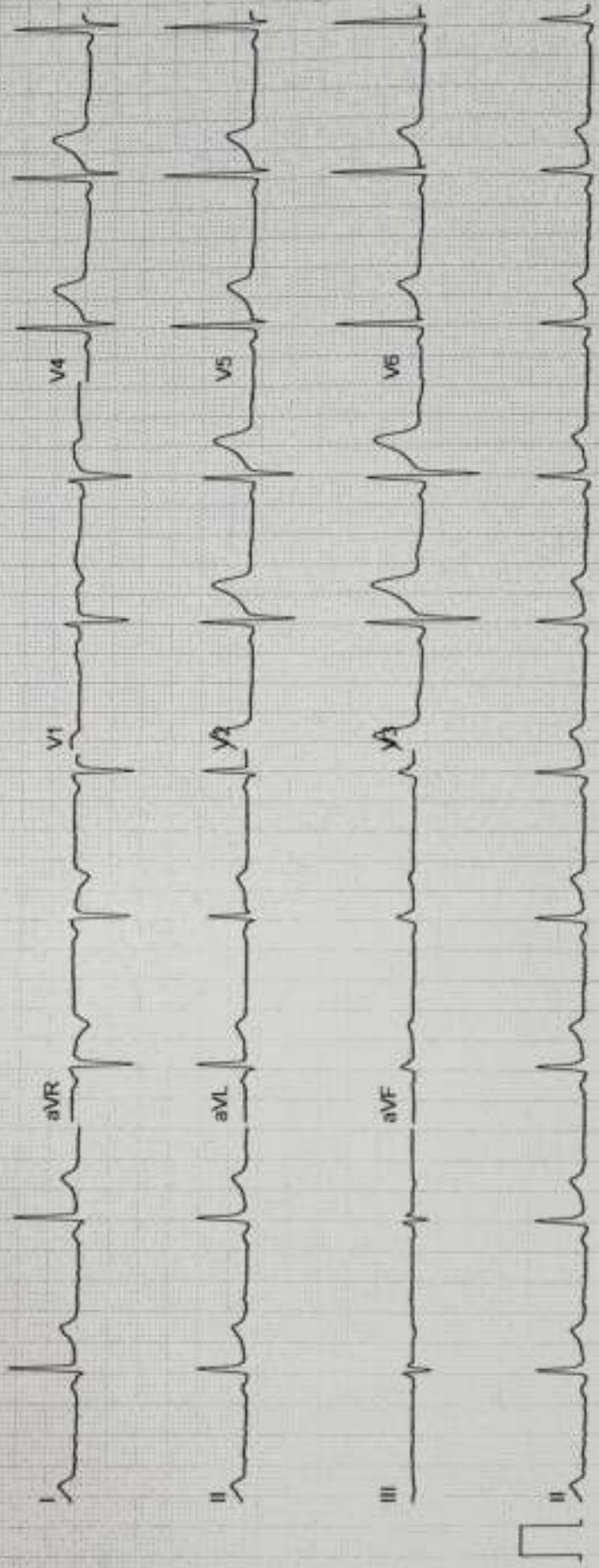

GE MAC2000 1.1 12SL™ v241

25 mm/s 10 mm/mV

ADS 0.56-20 Hz 50 Hz

Unconfirmed
4x2.5x3_25_R1

