



OPD ASSESSMENT FORM



Name MR. Bhumitsinh Age.Sex 31/M MR.No. 5147021

Doctor Dr. Gauri Shah Date 09/12/2023

Ht: 172cm Wt: 69.8kg Temp: _____ Pulse: 80 B/min BP: 110/63 mmHg

SPO2: 98% Post of walk SPO2: _____

Chief Complaints :

pt for hep.

Drug / Food Allergy :

Prior Medication Reviewed : Yes No

On examination :

ws
rs } NAD

Past History :

Provisional Diagnosis :

Nutritional Assessment :

- Obese
- Well nourished
- Mild- moderate nourished
- Severely mal-nourished

Treatment and further Advices :
(Write in Capital Letters)

Rx Adv- Diet + exercise
Avoid fatty foods.
Repeat lipid profile after 3months.

Investigation advised :

Follow Up : _____ Date : _____

Signature



OPD ASSESSMENT FORM



Name Mr. Bhumidsinh P. Kapadia Age Sex 3/M MR.No. S147021

Doctor Dr. Shailaja Desai Date 9/12/23

Ht : _____ Wt. : _____ Temp : _____ Pulse : _____ BP : _____

SPO2 : _____ Post of walk SPO2 : _____

Chief Complaints :

- Routine Dental check up

Drug / Food Allergy :

Prior Medication Reviewed : Yes No

On examination :

- TS fair

Past History :

Provisional Diagnosis :

Nutritional Assessment :

- Obese
- Well nourished
- Mild-moderate nourished
- Severely mal-nourished

**Treatment and further Advices :
(Write in Capital Letters)**

Rx

1) Scaling

Investigation advised :

Dr. Shailaja Desai
Dr. Shailaja Desai
 B.D.S. (Dental Surgeon)
 A-9793
 Dental Surgeon
 Sunshine Global Hospital, Surat

Follow Up : _____ Date : _____

Signature

In case of emergency Please report to Emergency Department of Hospital OR
Call : 75748 49465, 0261-4111000



OPD ASSESSMENT FORM



Name Mr. Bhuvanitsinh A. Kaplotra Age. Sex 31/m MR.No. 5147021

Doctor Dr. Hardik Shroff Date 9/12/23

Ht : _____ Wt. : _____ Temp : _____ Pulse : _____ BP : _____

SPO2 : _____ Post of walk SPO2 : _____

Chief Complaints :

Drug / Food Allergy :

No complaints

Prior Medication Reviewed : Yes No

On examination :

Past History :

BE Ant Seg MAD

✓ R 6/6 V 6/6

Fundi (Central)

BE MAD

Provisional Diagnosis :

Nutritional Assessment :

MI opthalmic

- Obese
- Well nourished
- Mild- moderate nourished
- Severely mal-nourished

Treatment and further Advices :
(Write in Capital Letters)

Investigation advised :

Rx

Dr. Hardik Shroff
DOMS, DNB (Ophthalmology)

Regd. No. 02072

SUNSHINE GLOBAL HOSPITAL
Piplod, SURAT.

Signature

Follow Up : COE Date : _____

In case of emergency Please report to Emergency Department of Hospital OR
Call : 75748 49465, 0261-4111000



PAT. NAME: Bhumitsinh Kapletiya	Date : 09/12/2023
REF. DOCTOR : Hosp. Dr.	AGE : 31 Yrs / M
INV. : USG Abdomen & Pelvis	MR NO. : S147021

Findings:

Liver is normal in size, shape and shows normal echopattern. No e/o any focal or diffuse lesion noted. Intrahepatic biliary radicals are normal.

Gall bladder is distended and appears normal. No e/o calculus, sludge or mass lesion is seen. CBD and Portal Vein appears normal in size and calibre.

Pancreas appears normal in size and shows normal echopattern to the extent assessed. Spleen appears normal in size, shape and homogenous echopattern.

Both kidneys appear normal in size, shape and echopattern. The corticomedullary differentiation is well maintained. No e/o any calculus or hydronephrosis is seen.

Aorta and para-aortic regions appears normal. No e/o any lymphadenopathy.

Urinary bladder appears well distended and normal.

Prostate appears normal in size, shape and echopattern.

No e/o free fluid in abdomen / pelvis.

IMPRESSION:

- No significant abnormality seen.

Dr. Sneha Dumaswala
MBBS, DNB-Radiodiagnosis
Consultant Radiologist
G-11796

Surat: Transcribed By: Asha
Piplod
Beside Big Bazar, Gaurav Path,
Dumas Road, Surat - 395007
T: + 91 0261 4111000
F: + 91 0261 4111001

Vadodara :
Manjalpur
Nr. Shreyas Vidyalaya, Nalini House,
Manjalpur, Vadodara - 390 011.
T: +91 265 3300400, 2633200, 2632044
F: +91 265 2632400

Date & Time of report: 09/12/2023 - 01:51 PM
Vadodara :
Tilak Road
Anant Apartment, B/s. Aradhna Cinema,
Tilak Road, Vadodara - 390 001.
T: +91 265 2429282, 2429262
F: +91 265 434073

Sunshine Global Hospital, Vadodara & Surat are NABH Accredited

Toll Free No-1800 270 6666

info@sunshineglobalhospitals.com | www.sunshineglobalhospitals.com



MR No. : S147021	Collection Date : 09/12/2023 9:55AM
Patient Name : Mr. Bhumitsinh A Kapletiya	Age : 31 Y Sex : Male
Ref By : Dr. Hospital A Doctor	Report Date : 09/12/2023 1:30 PM

BIOCHEMISTRY

Parameter	Result	Units	Normal Range
POST PRANDIAL BLOOD GLUCOSE [PPBS]			
POST PRANDIAL BLOOD GLUCOSE (Hexokinase)	95	mg/dl	100 - 140
POST PRANDIAL URINE GLUCOSE	SNR		
POST PRANDIAL URINE KETONE	SNR		

***** End Report *****

Dr. Shobha Choksi
MD, DCP (Pathology)
Reg. No.: G-9074

Page 1 of 1

Surat:
Piplod
Beside Big Bazar, Gaurav Path,
09/12/2023 Surat - 390011 01:30PM
T: +91 0261 4111000
F: +91 0261 4111001

Vadodara :
Manjalpur
Nr. Shreyas Vidyalaya, Nalini House,
Manjalpur, Vadodara - 390 011.
T: +91 265 3300400, 2633200, 2632044
F: +91 265 2632400

Vadodara :
Tilak Road
Anant Apartment, B/s. Aradhina Cinema,
Tilak Road, Vadodara - 390 001.
T: +91 265 2429262, 2429262
F: +91 265 434073

Sunshine Global Hospital, Vadodara & Surat are NABH Accredited

Toll Free No-1800 270 6666

info@sunshineglobalhospitals.com | www.sunshineglobalhospitals.com



MR No. : S147021	Collection Date : 09/12/2023 9:55AM
Patient Name : Mr. Bhumitsinh A Kapletiya	Age : 31 Y Sex : Male
Ref By : Dr. Hospital A Doctor	Report Date : 09/12/2023 12:53 PM

HAEMATOLOGY

Parameter	Result	Units	Normal Range
CBC with ESR			
HAEMOGLOBIN	13.9	gm/dl	13.0 - 17.0
PCV	42.3	%	40 - 50
RBC COUNT	5.02	mill/cmm	4.5 - 5.5
MCV	84.3	fl	76 - 96
MCH	27.7	pg	26 - 32
MCHC	32.9	%	32 - 36
RDW	13.2	%	11 - 15
PLATELET COUNT	2.96	lacs/cmm	1.5 - 4.5
WBC COUNT	5940	/cmm	4000 - 11000
ESR	01	mm/hr	0 - 10
DIFFERENTIAL WBC COUNT			
NEUTROPHIL	53	%	40 - 70
LYMPHOCYTES	37	%	20 - 40
EOSINOPHILS	01	%	1 - 6
MONOCYTES	09	%	2 - 11
BASOPHILS	00	%	0 - 2
PERIPHERAL SMEAR			
RBC MORPHOLOGY	Normochromic		
WBC MORPHOLOGY	Normocytic		
PLATELET ON SMEAR	Within Normal Range		
HEMOPARASITES	Adequate		
	Not Seen		
SYSMEX XN-550			
***** End Report *****			

Sh
Dr. Shobha Chokal
MD, DCP (Pathology)
Reg. No.: G-9074

Surat:
Piplod
Beside Big Bazar, Gauray Path,
D-10, Surat - 395 001
T: +91 0261 4111000
F: +91 0261 4111001

Vadodara :
Manjalpur
Nr. Shreyas Vidyalaya, Nalini House,
Manjalpur, Vadodara - 390 011.
T: +91 265 3300400, 2633200, 2632044
F: +91 265 2632400

Vadodara :
Tilak Road
Anant Apartment, B/s. Anandna Cinema,
Tilak Road, Vadodara - 390 001.
T: +91 265 2429282, 2429262
F: +91 265 434073



MR No. : S147021	Collection Date : 09/12/2023 9:55AM
Patient Name : Mr. Bhumitsinh A Kapletiya	Age : 31 Y Sex : Male
Ref By : Dr. Hospital A Doctor	Report Date : 09/12/2023 12:47 PM

HAEMATOLOGY

Parameter	Result	Normal Range
BLOOD GROUP & RH FACTOR		
BLOOD GROUP	"O"	
RH FACTOR	POSITIVE	

BIOCHEMISTRY

FASTING BLOOD SUGAR (FBS)			
FASTING BLOOD GLUCOSE (Hexokinase)	95	mg/dl	74 - 110
FASTING URINE GLUCOSE	Absent		
FASTING URINE KETONE	Absent		

CLINICAL CHEMISTRY

THYROID FUNCTION TEST [TFT]

TOTAL T3 (CLIA)	1.68	ng/ml	0.846 - 2.02
TOTAL T4 (CLIA)	8.73	ug/dl	5.1 - 14.0
TSH (CLIA)	3.29	uIU/ml	0.2 - 4.5

Note:-

Thyroid stimulating hormone (TSH) is synthesized and secreted by the anterior pituitary in response to a negative feedback mechanism involving concentrations of FT3 (free T3) and FT4 (free T4). Additionally the hypothalamic tripeptide, thyrotropin releasing hormone (TRH) directly stimulates TSH production. TSH stimulates thyroid cell production and hypertrophy also stimulate the thyroid gland to synthesize and secrete T3 and T4.

Quantification of TSH significant to differentiate primary (thyroid) from secondary (pituitary) and tertiary (hypothalamus) hypothyroidism. In primary hypothyroidism, TSH levels are significantly elevated while in secondary and tertiary hypothyroidism, TSH levels are low.

SC

Dr. Shobha Choksi
MD, DCP (Pathology)
Reg. No.: G-9074

Surat:
Piplod
Reside B/s Bazar, Gaungu Path,
B/s B/s Bazar, Surat - 395001
T: +91 0261 4111000
F: +91 0261 4111001

Vadodara :
Manjalpur
Nr. Shreyas Vidyalaya, Nalini House,
Manjalpur, Vadodara - 390 011.
T: +91 265 3300400, 2633200, 2632044
F: +91 265 2632400

Vadodara :
Tilak Road
Anant Apartment, B/s. Anandana Cinema,
Tilak Road, Vadodara - 390 001.
T: +91 265 2429282, 2429262
F: +91 265 434073

Page 1 of 2

Sunshine Global Hospital, Vadodara & Surat are NABH Accredited

Toll Free No-1800 270 6666

info@sunshineglobalhospitals.com | www.sunshineglobalhospitals.com



MR No. : S147021	Collection Date : 09/12/2023 9:55AM
Patient Name : Mr. Bhumitsinh A Kapletiya	Age : 31 Y Sex : Male
Ref By : Dr. Hospital A Doctor	Report Date : 09/12/2023 12:48 PM

BIOCHEMISTRY

Parameter	Result	Units	Normal Range
HBA1C [GLYCOSYLATED HEAMOGLOBIN]			
HbA1C	5.8	%	Non-Diabetic level: <6 Good Control: 6 - 7 Poor Control: 7 - 8 Action Suggested > 8
MEAN BLOOD GLUCOSE	119.76	mg/dl	

The test is done on Cobas Integra 400plus-Turbidimetric Inhibition ImmunoAssay

Note:- Criteria for the diagnosis of diabetes HbA1c $\geq 6.5\%$

- HbA1c is important test for the assessment of long term blood glucose control (also called glycemic control).
- HbA1C reflects mean glucose concentration over past 6-8 weeks and provides a much better indication of long term glycemic control than blood glucose determination.
- HbA1C is formed by non-enzymatic reaction between glucose and Hb. This reaction is irreversible and therefore remains unaffected by short term fluctuations in blood glucose levels.
- Long term complications of diabetes such as retinopathy, nephropathy, and neuropathy are potentially serious and can lead to blindness kidney failure etc.
- Genetic Variants (Hb-S trait, Hb-C trait) elevated fetal haemoglobin & chemically modified derivatives of haemoglobin (eg carbamylated Hb in patients with renal failure) can affect the accuracy of HbA1C measurement.

SERUM URIC ACID

SERUM URIC ACID (Uricase)	5.6	mg/dl	3.4 - 7.0
---------------------------	-----	-------	-----------

***** End Report *****

Dr. Shobha Chokal
MD, DCP (Pathology)
Reg. No.: G-9074

Surat:
Piplod
Boida Bio Bazar, Gaunji Path,
09/12/2023 12:49PM
T: +91 0261 4111000
F: +91 0261 4111001

Vadodara :
Manjalpur
Nr. Shreyas Vidyalaya, Nalini House,
Manjalpur, Vadodara - 390 011.
T: +91 265 3300400, 2633200, 2632044
F: +91 265 2632400

Vadodara :
Tilak Road
Anant Apartment, B/s. Aradhna Cinema,
Tilak Road, Vadodara - 390 001.
T: +91 265 2429282, 2429262
F: +91 265 434073



MR No. : S147021	Collection Date : 09/12/2023 9:55AM
Patient Name : Mr. Bhumitsinh A Kapletiya	Age : 31 Y Sex : Male
Ref By : Dr. Hospital A Doctor	Report Date : 09/12/2023 12:49 PM

BIOCHEMISTRY

Parameter	Result	Units	Normal Range
LIPID PROFILE			
SERUM CHOLESTEROL CHOD PAP	210	mg/dl	50 - 200
HDL CHOLESTEROL Direct	31	mg/dl	40 - 60
LDL CHOLESTEROL Direct	154	mg/dl	0 - 100
SERUM TRIGLYCERIDE GPO PAP	125	mg/dl	50 - 150
VLDL Calc	25	mg/dl	0 - 30
CHOLESTEROL / HDL RATIO	6.77		0 - 5
LDL / HDL RATIO	4.97		0 - 3

- LDL Cholesterol level is primary goal for treatment and varies with risk category and assessment.
- Risk assessment from HDL and Triglyceride has been revised. Also LDL goals have changed.
- Details on test interpretation available from the lab.

TEST	NEAR OPTIMAL (Moderate Risk)	BORDER LINE (Risk)	HIGH (Risk)	VERY HIGH
CHOLESTROL	160-199	200-239	240-279	280
HDL	50-59	40-49	< 40	
LDL	100-129	130-159	160-190	>190
TRIGLYCERIDES	150-169	170-199	240-499	>500
CHO/HDL RATIO	3.3-4.4	4.4-11.0	>11.0	
LDL/HDL RATIO	0.5-3.0	3.0-6.0	>6.0	

***** End Report *****

BC
Dr. Shobha Chokal
MD, DCP (Pathology)
Reg. No.: G-9074

Surat:
Piplod
Beside Bio Bazar, Gaury Path,
09/12/2023 12:49PM
T: +91 0261 4111000
F: +91 0261 4111001

Vadodara :
Manjalpur
Nr. Shreyas Vidyalaya, Nalini House,
Manjalpur, Vadodara - 390 011.
T: +91 265 3305400, 2633200, 2632044
F: +91 265 2632400

Vadodara :
Tilak Road
Anant Apartment, B/s. Aradhna Cinema,
Tilak Road, Vadodara - 390 001.
T: +91 265 2429282, 2429262
F: +91 265 434073

Page 1 of 1

Sunshine Global Hospital, Vadodara & Surat are NABH Accredited.

Toll Free No-1800 270 6666

info@sunshineglobalhospitals.com | www.sunshineglobalhospitals.com



MR No. : S147021	Collection Date : 09/12/2023 9:55AM
Patient Name : Mr. Bhumitsinh A Kapletiya	Age : 31 Y Sex : Male
Ref By : Dr. Hospital A Doctor	Report Date : 09/12/2023 12:50 PM

BIOCHEMISTRY

Parameter	Result	Units	Normal Range
LIVER FUNCTION TEST			
ALKALINE PHOSPHATASE (IFCC)	95	U/L	35 - 130
BILIRUBIN TOTAL Diazo	0.5	mg/dl	0.0 - 1.2
BILIRUBIN DIRECT Diazo	0.2	mg/dl	0.0 - 0.4
BILIRUBIN INDIRECT (Calc)	0.3	mg/dl	0.0 - 0.8
SGPT (IFCC)	21	U/L	5 - 41
SGOT (IFCC)	22	U/L	5 - 40
SERUM TOTAL PROTEIN Bluret	7.4	gm/dl	6.6 - 8.7
SERUM ALBUMIN BCG	5.0	gm/dl	3.5 - 5.2
SERUM GLOBULIN Calc	2.4	gm/dl	1.5 - 3.5
SERUM A/G RATIO Calc	2.08	gm/dl	1.5 - 2.5
SERUM CREATININE			
SERUM CREATININE (JAFJE)	0.7	mg/dl	0.5 - 1.2
BUN [BLOOD UREA NITROGEN]			
BUN	9.4	mg/dl	8 - 23
ALBUMIN-CREATININE RATIO			
URINE ALBUMIN/MICROALBUMIN (Immunoturbidimetry)	5.4	mg/L	
URINE CREATININE (JAFJE)	92.5	mg/dl	
ALBUMIN-CREATININE RATIO (Calculated)	5.83	mg/gm	Normal: <30; Microalbuminuria: 30-299; Clinical Albuminuria: >300

***** End Report *****

SC
Dr. Shobha Chokal
MD, DCP (Pathology)
Reg. No.: G-9074

Surat:
Piplod
Beside Big Bazar, Gaunji Path
09/12/2023 12:51PM
T: +91 0261 4111000
F: +91 0261 4111001

Vadodara :
Manjalpur
Nr. Shreyas Vidyalaya, Nalini House,
Manjalpur, Vadodara - 390 011.
T: +91 265 3300400, 2633200, 2632044
F: +91 265 2632400

Vadodara :
Tilak Road
Anant Apartment, B/s. Aradhna Cinema,
Tilak Road, Vadodara - 390 001.
T: +91 265 2429282, 2429262
F: +91 265 434073

Page 1 of 1

Sunshine Global Hospital, Vadodara & Surat are NABH Accredited

Toll Free No-1800 270 6666

info@sunshineglobalhospitals.com | www.sunshineglobalhospitals.com



MR No. : S147021	Collection Date : 09/12/2023 9:55AM
Patient Name : Mr. Bhumitsinh A Kapletiya	Age : 31 Y Sex : Male
Ref By : Dr. Hospital A Doctor	Report Date : 09/12/2023 12:54 PM

CLINICAL PATHOLOGY

Parameter	Result	Normal Range
URINE ROUTINE & MICROSCOPIC EXAMINATION		
TYPE OF SPECIMEN - URINE	Random	
PHYSICAL EXAMINATION		
QUANTITY	40	ml
COLOUR	Pale Yellow	
APPEARANCE	Sl.Turbid	
REACTION (pH)	6.0	
SPECIFIC GRAVITY	1.020	
CHEMICAL EXAMINATION		
PROTEIN	Absent	
GLUCOSE	Absent	
KETONE	Absent	
BILE SALT	Absent	
BILE PIGMENT	Absent	
OCCULT BLOOD	Absent	
NITRITE	Absent	
MICROSCOPIC EXAMINATION		
PUS CELLS	2-3	/hpf
EPITHELIAL CELLS	3-4	/hpf
RBC	Absent	/hpf
CASTS	Absent	
CRYSTALS	Absent	
BACTERIA	Absent	
YEAST CELLS	Absent	

***** End Report *****

SC
Dr. Shobha Choksi
MD, DCP (Pathology)
Reg. No.: G-9074

Surat:
Piplod
Beside Big Bazar, Gaurav Path,
Durgam Chhat - 385001
T: + 91 0261 4111000
F: + 91 0261 4111001

Vadodara :
Manjalpur
Nr. Shreyas Vidyalaya, Nalini House,
Manjalpur, Vadodara - 390 011.
T: +91 265 3300400, 2633200, 2632044
F: +91 265 2632400

Vadodara :
Tilak Road
Anant Apartment, B/s. Aradhana Cinema,
Tilak Road, Vadodara - 390 001.
T: +91 265 2429282, 2429262
F: +91 265 434073

TABULAR SUMMARY REPORT

bhumitebh, kapletya
 ID: s147021
 Visit:
 9-Dec-2023
 11:32:40

25.0 mm/s
 10.0 mm/mV
 100hz

BRUCE
 Max HR: 176bpm 99% of max predicted 189bpm
 Max BP: 154/77
 Reason for Termination: 10.4 METS
 Comments:

Total Exercise time: 9:15
 Maximum workload: 10.4 METS

Male

31years

Referred by:
 Test ind:

Phase Name	Stage Name	Time in Stage	Speed (mph)	Grade (%)	WorkLoad (METS)	HR (bpm)	BP (mmHg)	RPP (x100)
REST EXERCISE	SUPINE	2:12	0.0	0.0	1.0	92	100/63	101
	STAGE 1	3:00	1.7	0.0	4.6	133	100/63	146
	STAGE 2	3:00	3.5	3.0	7.0	156	100/70	181
	STAGE 3	3:00	3.4	5.0	10.1	174	100/70	226
	STAGE 4	0:15	4.1	6.0	10.4	176	100/70	229
RECOVERY	RECOVERY	4:06	** *	** *	1.0	120	100/77	144

7MM is negative for inducible ischemia

Technician:

Unconfirmed

MAC55 010B

blumitsinb, kapletiya

ID: s147021

Visit:

9-Dec-2023

11:34:37

12 LEAD REPORT

PRETEST
SUPINE
1:57

94bpm

BP: 110/63

BRUCE

** mph
** %

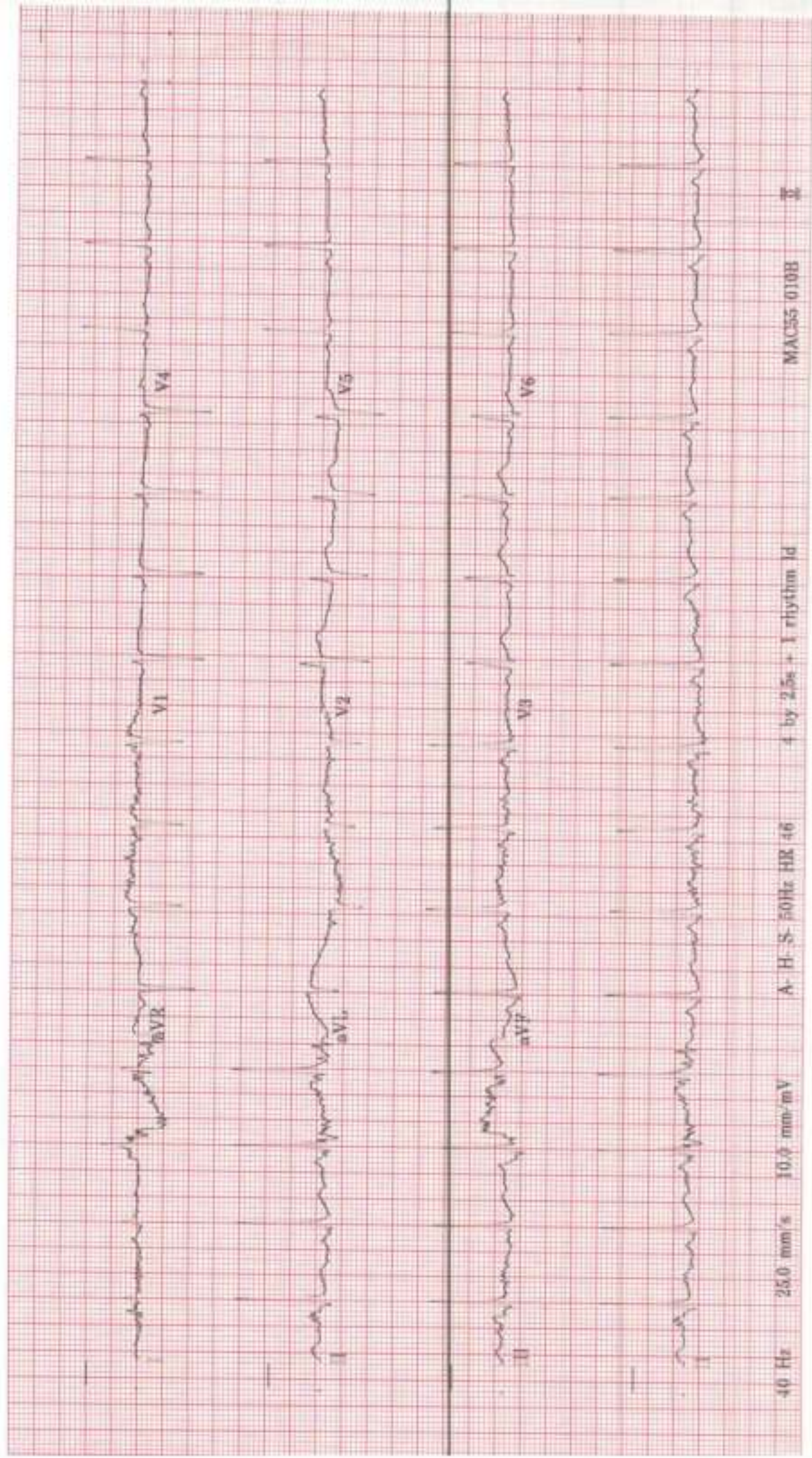

bhumitsinh, kapletiya

ID: s147021

Visit:

9-Dec-2023

11:37:52

133bpm

BP: 110/63

ST @ 10mm/mV

80ms post-d

BRUCE

1.7mph

10.0%

LINKED MEDIANS REPORT

EXERCISE

STAGE 1

3:00

Lead
ST(mm)
Slope(mV/s)

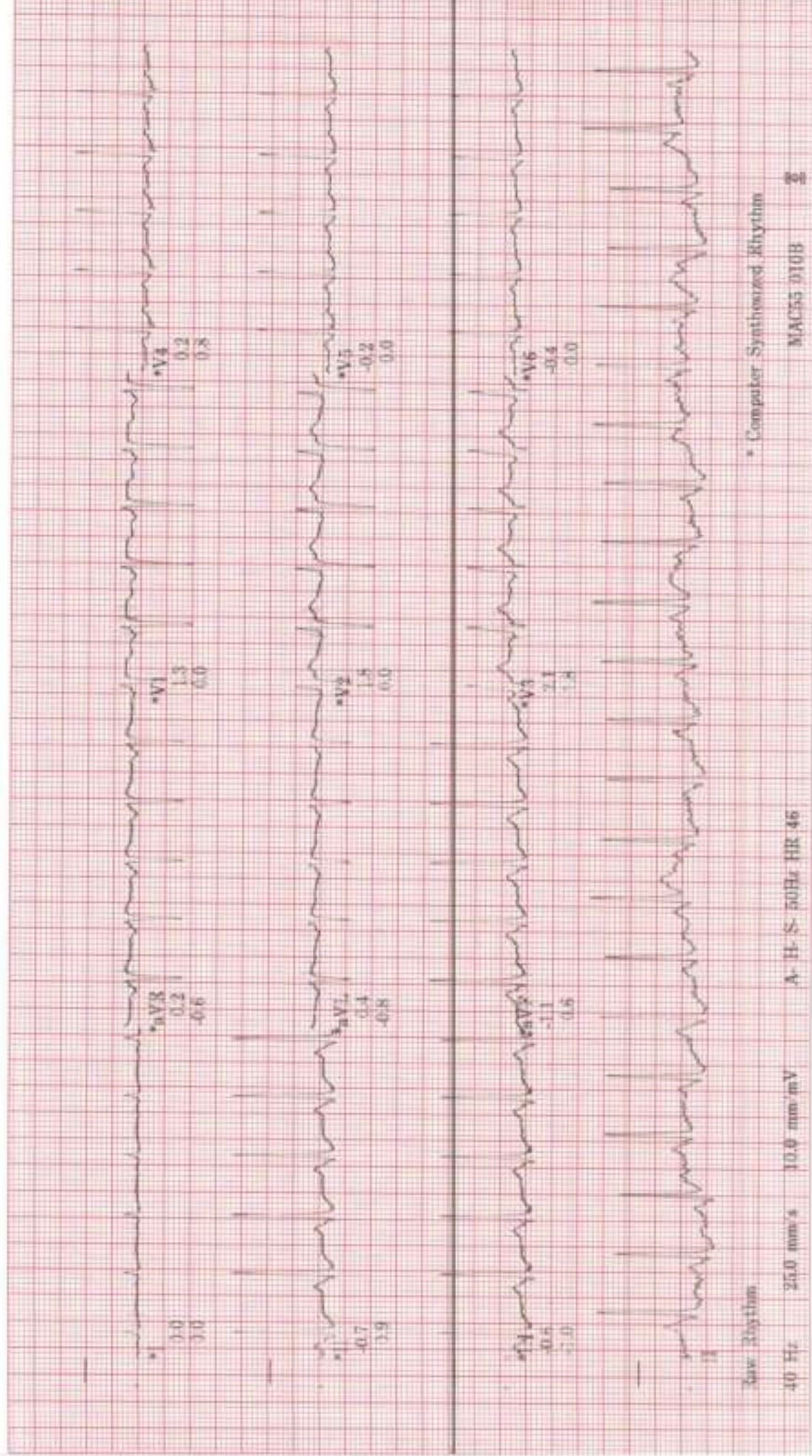

Raw Rhythm

40 Hz 25.0 mm/s

10.0 mm/mV

A-H-S-50Hz HR 45

* Computer Synthesized Rhythm

MAC55 010B

2

bhumitsinh, kapletiya

ID: s147021

Visit:

9-Dec-2023

11:40:52

156bpm

BP: 120/70

ST @ 10mm/mV

80ms postJ

LINKED MEDIANS REPORT

EXERCISE

STAGE 2

6:00

BRUCE

2.5mph

12.0%

Lead
ST(mm)
Slope(mV/s)

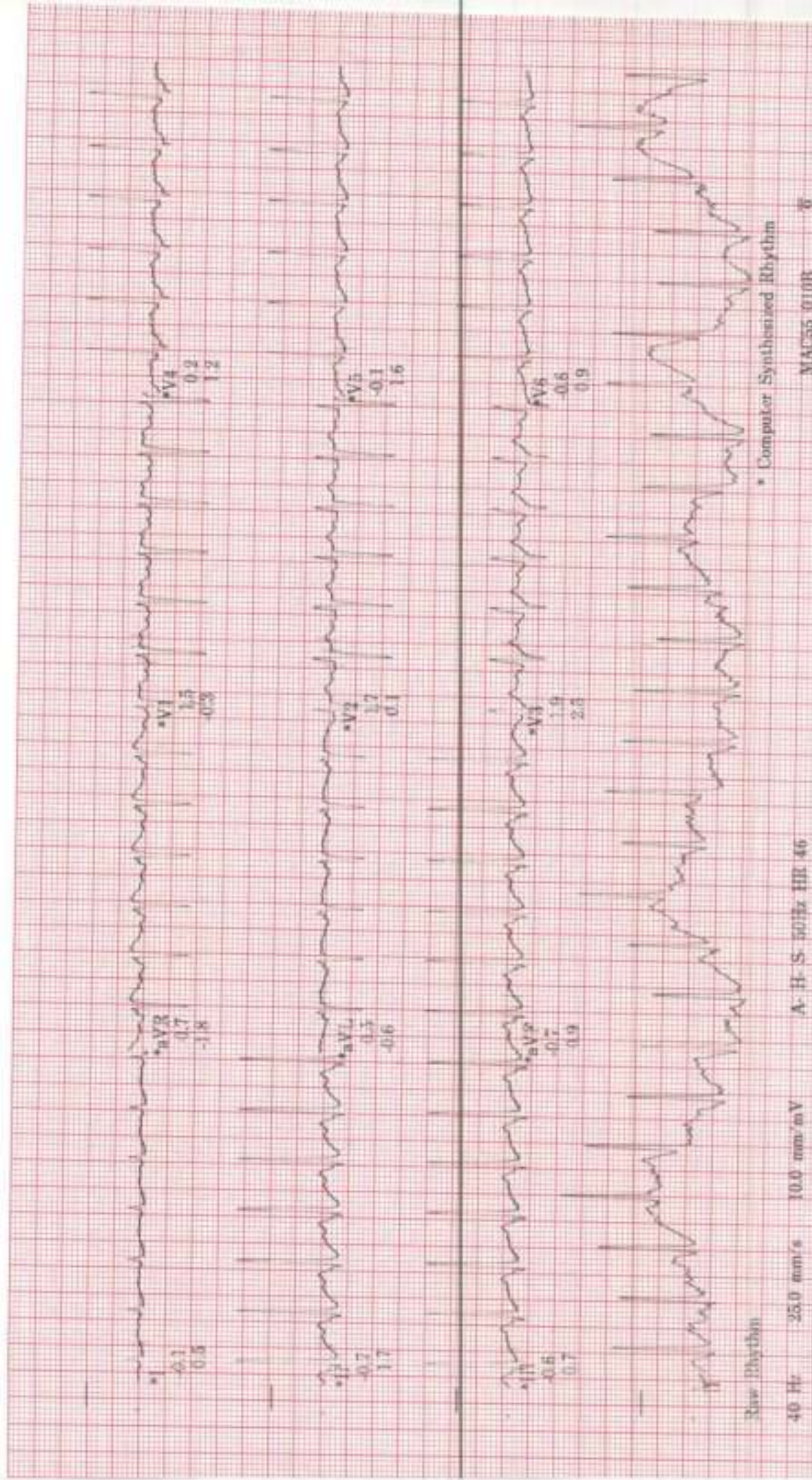

bhumitsinh, kapletiya

ID: s147021

Visit:

9-Dec-2023

11:43:52

LINKED MEDIANS REPORT

BRUCE

3.4mph

14.0%

EXERCISE

STAGE 3

9:00

174bpm

BP: 130/70

ST @ 10mm/mV

80ms post-J

Lead
STV(mm)
Slopes(mV/s)

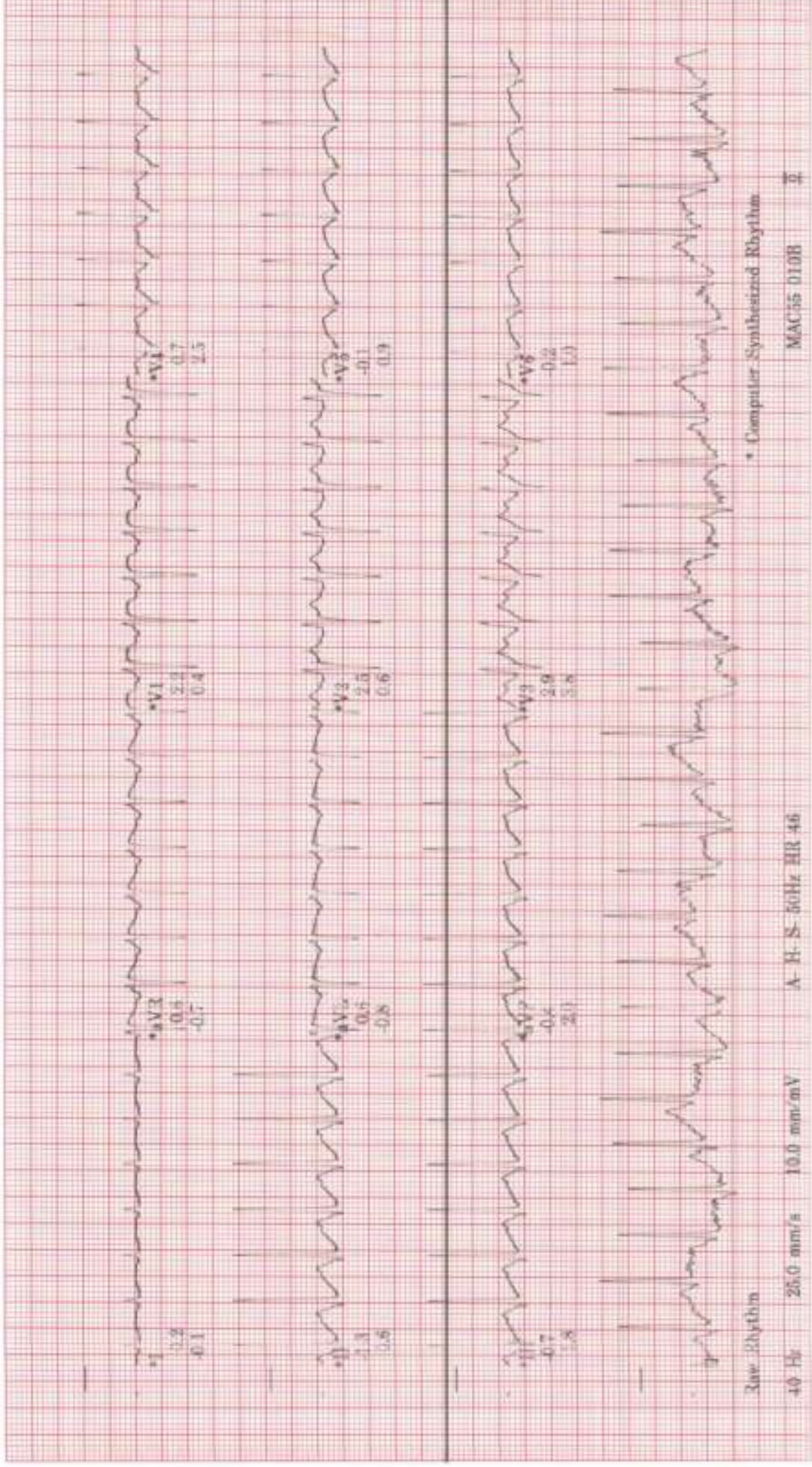

Raw Rhythm

40 Hz 25.0 mm/s 10.0 mm/mV

A. H. S. 50Hz HR 46

MAC55 0108

* Computer Synthesized Rhythm

II

bhumitsinh, kapletiya
ID: s147021
Visit:
9-Dec-2023
11:44:07

LINKED MEDIANS REPORT
EXERCISE
STAGE 4
9:15
176bpm
BP: 130/70

Load
STV(mm)
Slope(mV/s)

ST @ 10mm/mV
80ms postJ

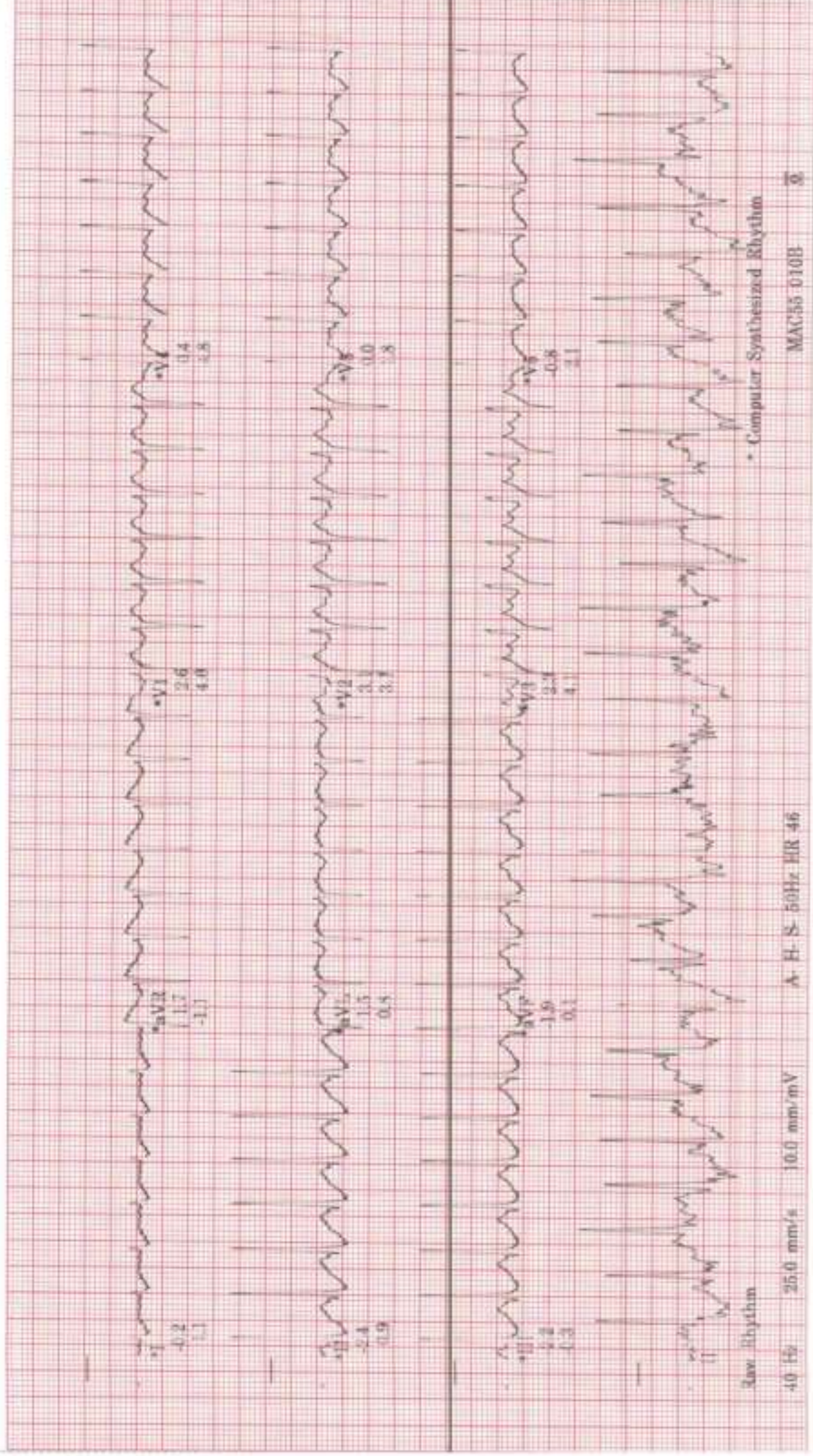

bhramitsinh, kapteiya

ID: s147021

Visit:

9-Dec-2023

11:46:07

LINKED MEDIAN REPORT

RECOVERY

RECOVERY

2:00

126bpm

BP: 154/77

ST @ 10mm/mV

80ms postLJ

BRUCE

** *mph

** *%g

Lead
STV(mm)
Slope(mV/s)

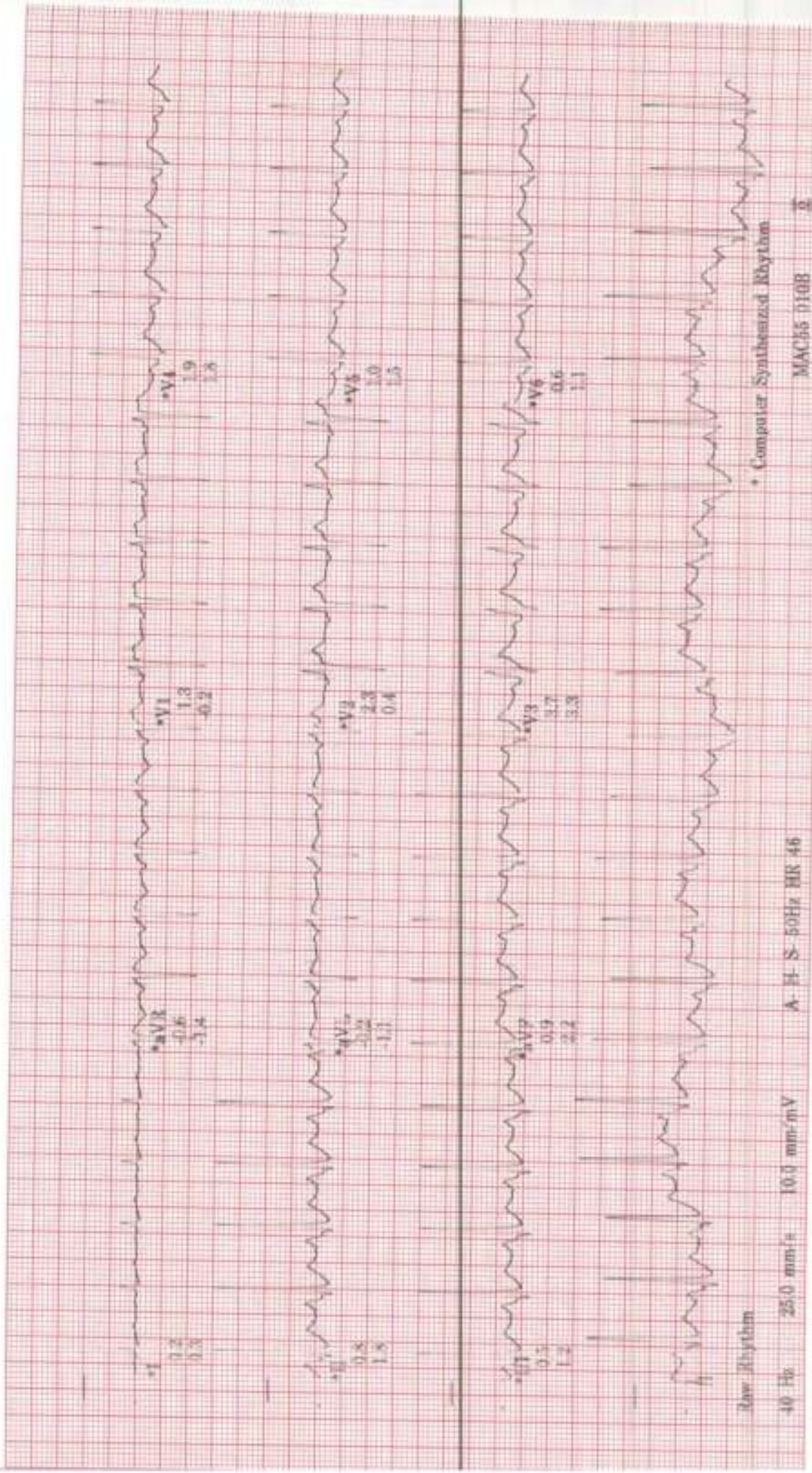

bhumitsinh, kaplejiya

ID: s147021

Visit:

9-Dec-2023

11:48:07

LINKED MEDIANS REPORT

RECOVERY
RECOVERY

117bpm

BP: 120/77

ST @ 10mm/mV
80ms post

BRUCE

** mph
** %

Lead
ST(mm)
Slope(mV/s)

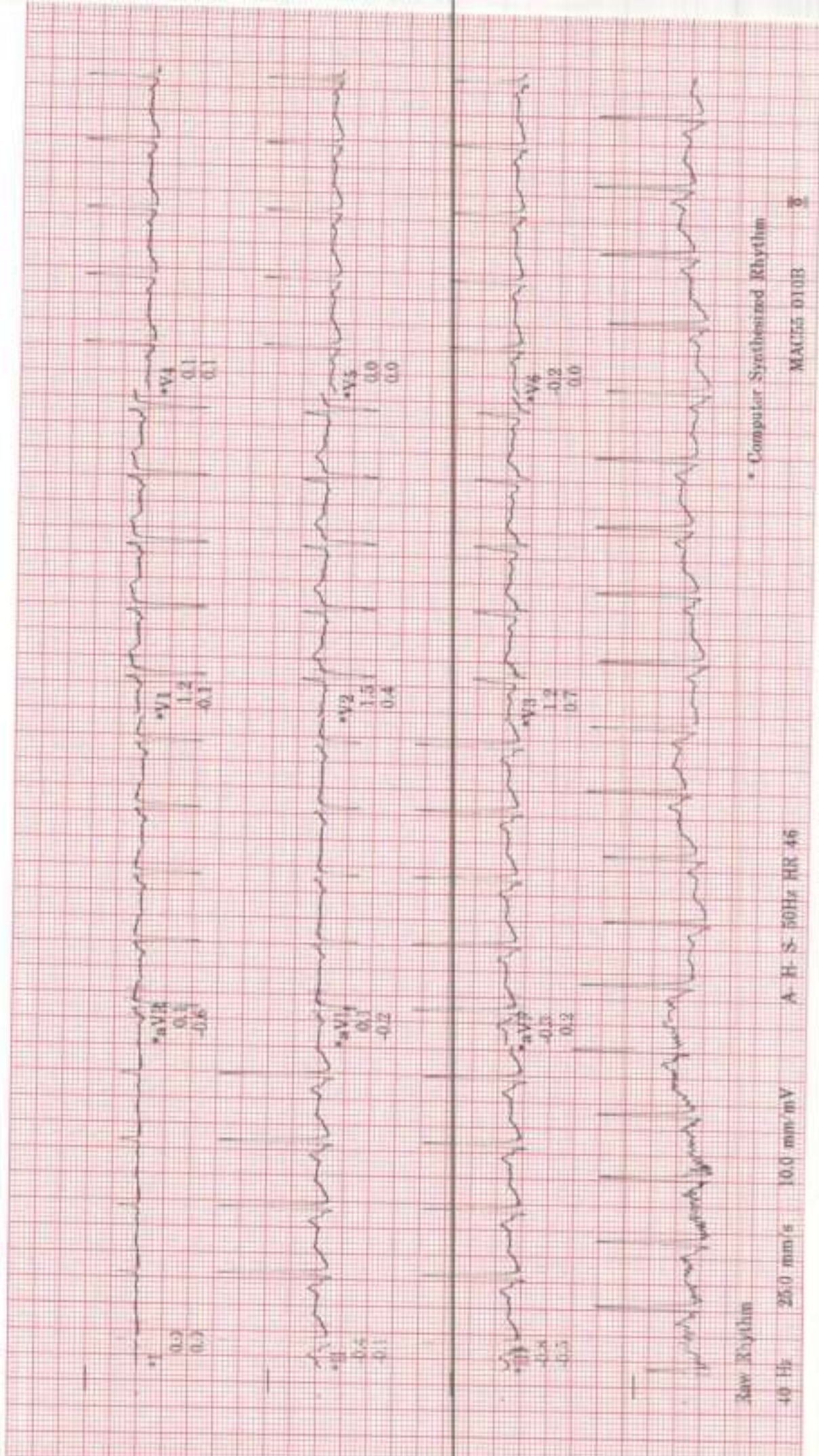

Raw Rhythm

40 Hz 25.0 mm/s 10.0 mm/mV

A-H-S 50Hz HR 46

* Computer Synthesized Rhythm

MAC55 D10B

3

SELECTED MEDIAN REPORT

bbumtishb, kapletiya

IP: 4147021

V: 00

33 years

Male

5-Dec-2023

11:22:40

BRUC3

Max FR: 176bpm 93% of max predicted 189bpm

Maximum workload: 10.4METS

Reason for Termination:

Comments:

25.0 mm/s
10.0 mm/mV
100hz

Referred by:
Test ind:

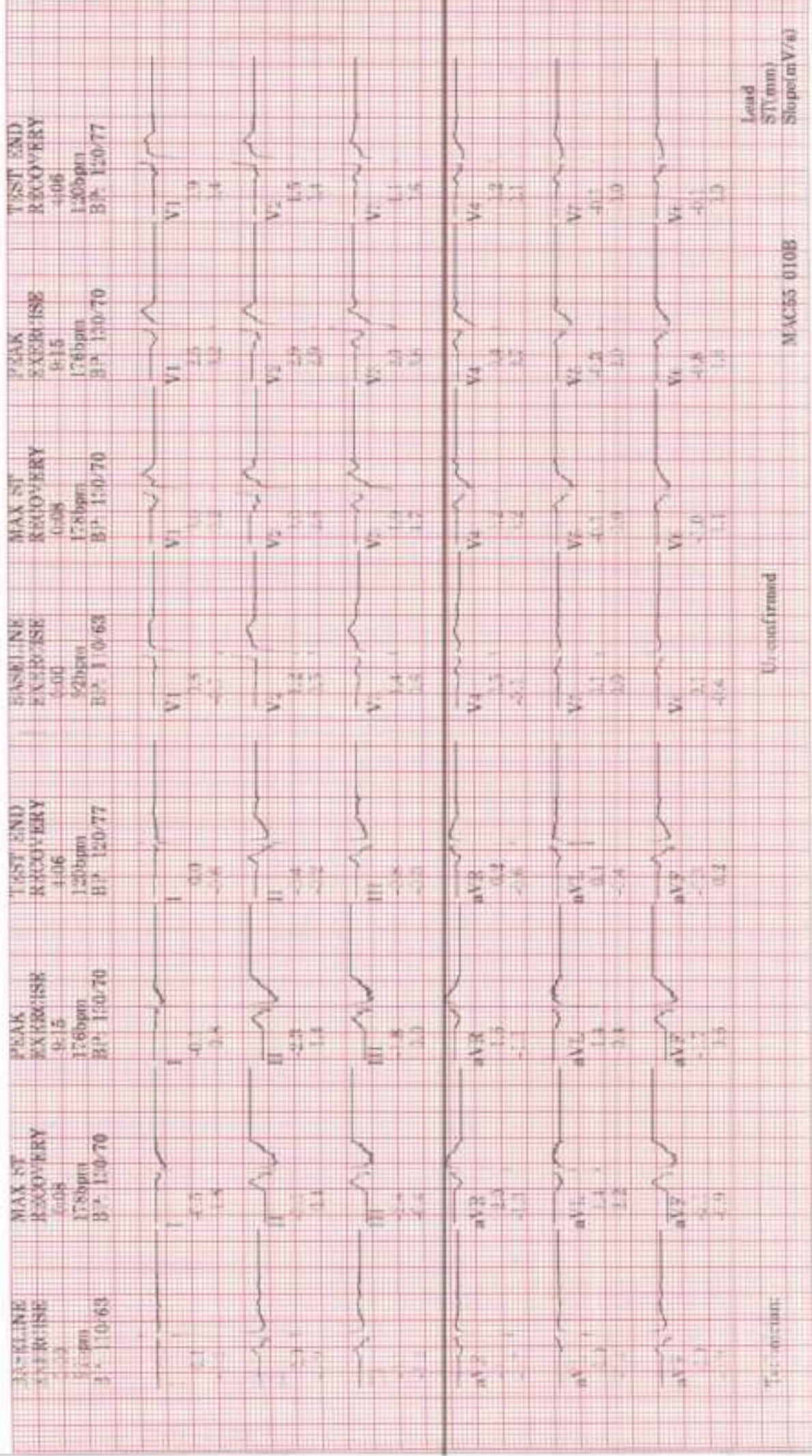

Test status:

Unconfirmed

MAC55 010B

bhumisinh, Kapletiya

ID: s147021

Visit

9-Dec-2023

11:32:40

31years

Male

BRUCE

Max HR: 176bpm 93% of max predicted 189bpm

Max BP: 154/77

Reason for Termination:

Comments:

Total Exercise time: 9:15

Maximum workload: 10.4METS

25.0 mm/s

10.0 mm/mV

100hz

GRADED EXERCISE SUMMARY

Referred by:
Test ind:

BASELINE

EXERCISE STAGE 1
1:00 1.0METS

92bpm
BP: 110/63 ST @ 10mm/mV
80ms postJ

Lead
ST (mm)
Slope (mV/s)

RECOVERY RECOVERY
0:06 10.3METS

179bpm
BP: 130/70 ST @ 10mm/mV
80ms postJ

Lead
ST (mm)
Slope (mV/s)

I
0.1
-0.1
-0.2

aVR
-0.1
-0.1
-0.7

V1
0.3
-0.1

V4
0.5
-0.1

II
0.0
-0.6

aVL
0.0
-0.4

V2
1.2
0.5

V5
0.3
0.0

III
-0.1
-1.2

aVF
0.0
-0.9

V3
1.4
0.6

V6
0.1
-0.4

I
-0.5
1.5

aVR
2.0
1.3

V1
3.0
0.2

V4
0.2
3.2

II
-0.1
-0.4

aVL
1.4
2.2

V2
4.0
2.6

V5
-0.1
0.9

III
-2.4
-0.4

aVF
2.1
-0.9

V3
1.9
4.7

V6
-1.0
1.1

Technician:

Unconfirmed

MAC55 0108

bhumitsamb, kapletiya
ID: s147021

9-Dec-2023
11:32:40

PRETEST
SUPINE
1:57
94bpm
BP: 110/63
1.0METS

EXERCL
STAGE 1
0:00
92bpm
BP: 110/63
1.0METS

EXERCISE
STAGE 1
1:00
117bpm
BP: 110/63
2.8METS

EXERCISE
STAGE 1
2:00
135bpm
BP: 110/63
4.6METS

EXERCISE
STAGE 1
3:00
135bpm
BP: 110/63
4.6METS

EXERCISE
STAGE 2
4:00
151bpm
BP: 110/63
5.8METS

EXERCISE
STAGE 2
5:00
155bpm
BP: 110/63
7.0METS

Visit:

SAMPLE CARDIAC CYCLES

BRUCE

ST @ 10mm/mV
80ms postd

25.0 mm/s
10.0 mm/mV
100hz

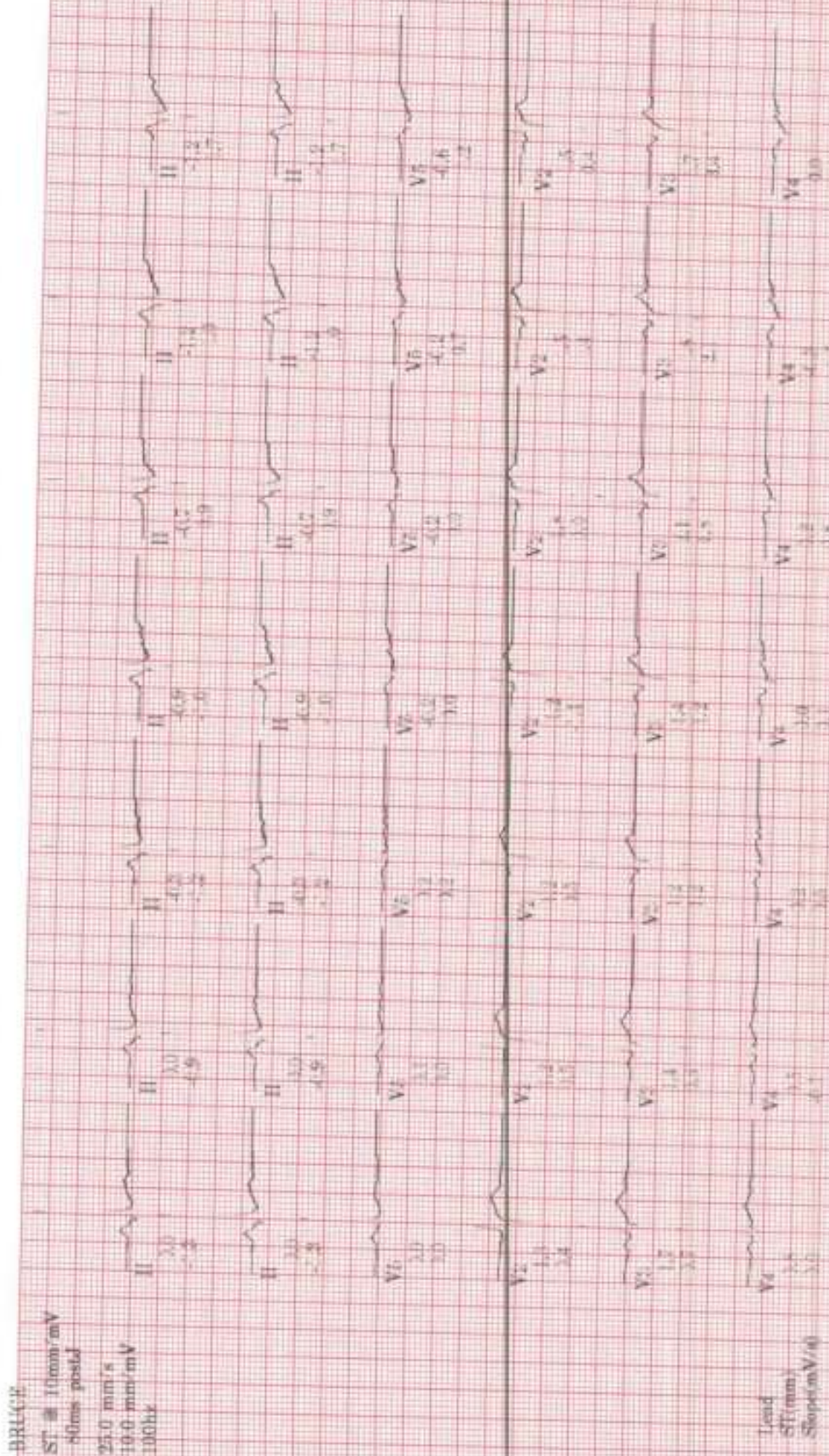

Lead
ST(mm)
Slope(mV/s)

MAC55 D10B

bhumitsinh, kapleityn
ID: s147021

SAMPLE CARDIAC CYCLES

EXERCISE STAGE	EXERCISE STAGE	EXERCISE STAGE	EXERCISE STAGE	EXERCISE STAGE	RECOVERY	RECOVERY
STAGE 2 6:00 156bpm BP: 120/70 7.0 METS	STAGE 3 7:00 165bpm 8.5 METS	STAGE 3 8:00 169bpm BP: 130/70 10.1 METS	STAGE 3 9:00 174bpm BP: 130/70 10.1 METS	STAGE 4 9:15 176bpm BP: 130/70 10.4 METS	RECOVERY 0:08 178bpm BP: 130/70 10.3 METS	RECOVERY 1:00 151bpm BP: 130/70 5.7 METS

MAX ST

BRUCK

ST @ 10mm/mV
80ms/pitch
25.0 mm/s
10.0 mm/mV
100hz

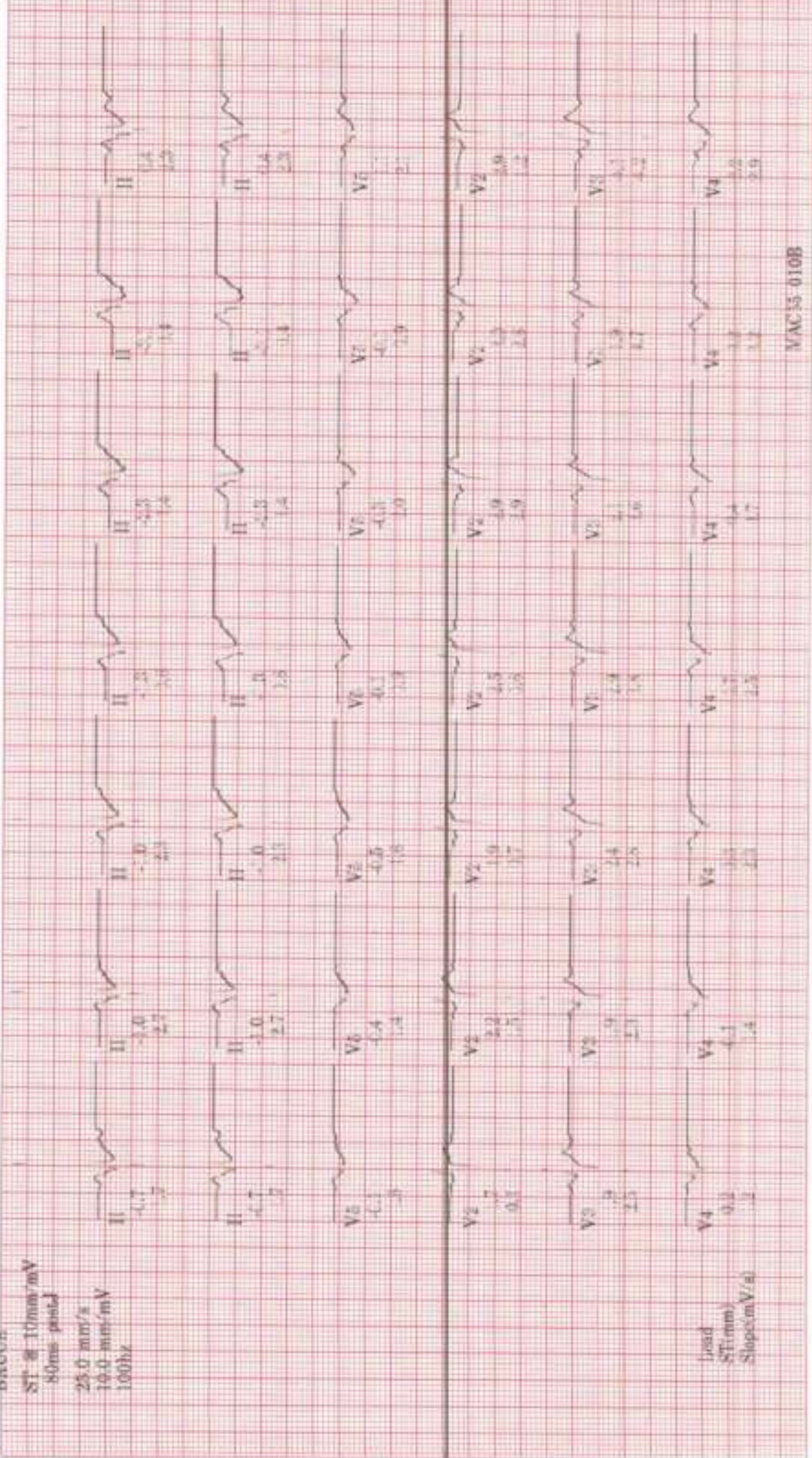

Lead
ST(mm)
Slope(mV/s)

MAC13-010B

ID: s147021
Visit:

BRUCE

9-Dec-2023
11:32:40

Heart Rate (bpm)

BP (mm Hg)

ST @ 10mm/mV 40 PVC's/m

50ms postJ
EXERCISE

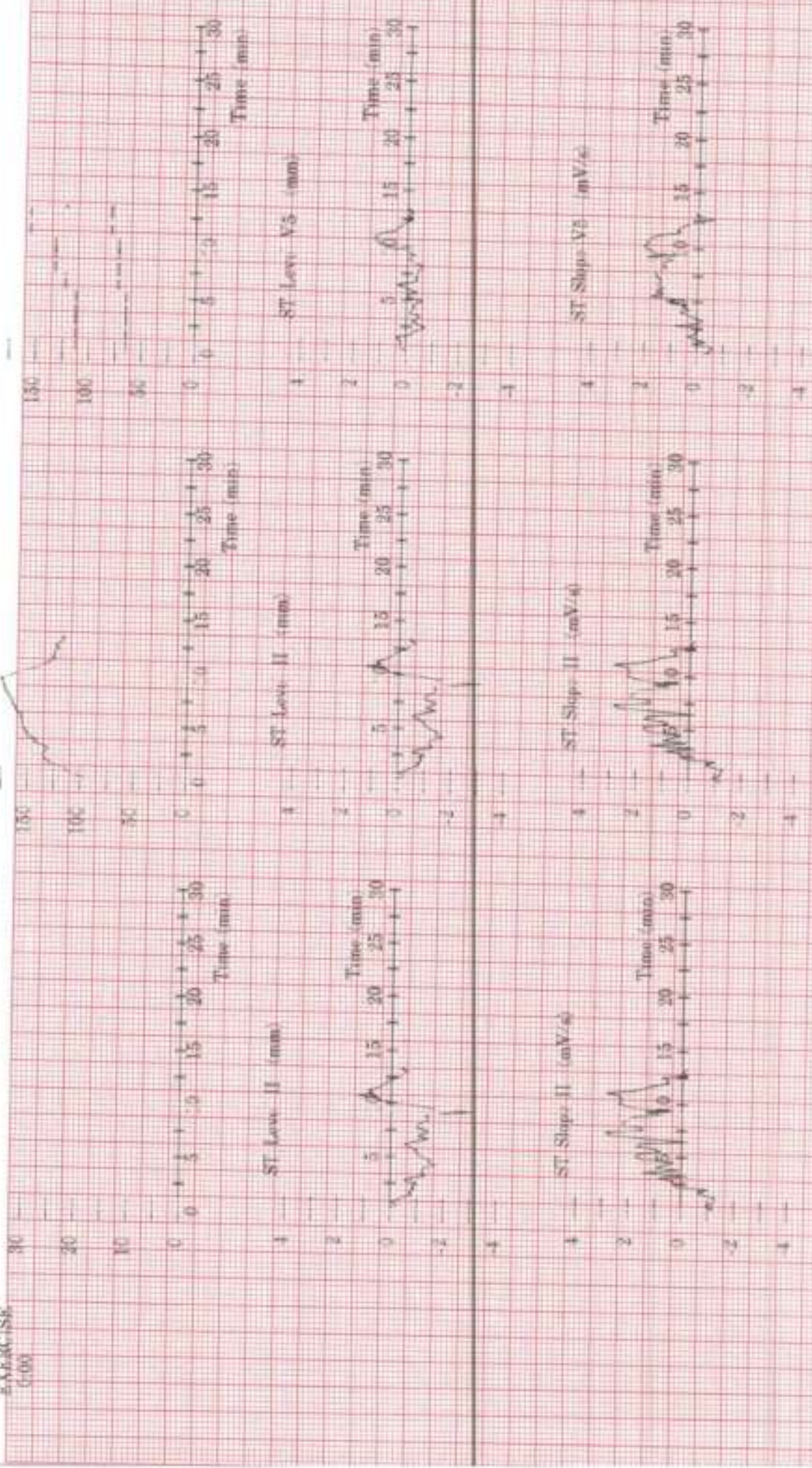

9-Dec-2023 11:16:45

Mr. Burnmistonh

SINUS RHYTHM
NONSPECIFIC T-WAVE ABNORMALITY
BORDERLINE ECG
INTERPRETATION BASED ON A DEFAULT AGE OF 40 YEARS

Reviewed by -----

Vent rate: 79 BPM
PR int: 128 ms
QRS dur: 96 ms
QT/QTc: 349/384 ms
P-R-T axes: 76 71 89

DOB:
yr, MALE

