

Name : Mrs. ASHA MALI (36 /F)  
Address : AHMEDABAD, AHMADABAD, AHMADABAD, GUJARAT, INDIA  
Examined by: Dr .BHAWANA DAGA  
Package : MEDIWHEEL-FULL BODY CHK-BELOW40-FEMALE

Date : 14/04/2023  
UHID : AHCC.0000127986  
AHC No : AHCCA5067



## CHIEF COMPLAINTS

For corporate health checkup  
No specific complaints

## PRESENT KNOWN ILLNESS

No history of  
- Diabetes mellitus,  
Hypertension,  
Dyslipidemia, Thyroid  
disorder, Heart disease,  
Stroke, Asthma, COPD,  
Cancer, Impaired Glycemia



## SYSTEMIC REVIEW

### Cardiovascular system

- Nil Significant

### Gastrointestinal system

Dyspepsia - yes; Symptoms - acidity; Exacerbated  
by - fatty food, spicy food

### Past medical history

Do you have any allergies? - Yes  
Allergies - dust  
Covid 19 - Yes  
Hospitalization for Covid 19 - No

### Surgical history

Cholecystectomy - 2010  
Umbilical hernia repair - 2019

### Immunization history

- Covid Dose1, Covid Dose2

### Personal history

Marital status - Married  
No. of children - 1  
Diet - Vegetarian

Alcohol - does not consume alcohol  
Smoking - No  
Chews tobacco - No  
Physical activity - Moderate

### Family history

Diabetes - mother  
Hypertension - father  
Coronary artery disease - none  
Cancer - None  
Thyroid/other endocrine disorder - mother

## PHYSICAL EXAMINATION

### General

General appearance - normal  
Height - 160  
Weight - 54.9  
BMI - 21.45  
Pallor - No  
Oedema - no

### Cardiovascular system

Heart rate (Per minute) - 78  
Rhythm - Regular  
Systolic(mm of Hg) - 110  
Diastolic(mm of Hg) - 74  
Heart sounds - S1S2+

### Respiratory system

Breath sounds - Normal vesicular breath sounds

### Abdomen

Organomegaly - No  
Tenderness - No

Printed By : BHAWANA DAGA



Name : Mrs. ASHA MALI (36 /F)

UHID : AHCC.0000127986

Date : 14/04/2023

Package : MEDIWHEEL-FULL BODY CHK-BELOW40-FEMALE

AHC No : AHCCA5067

**URINE FOR ROUTINE EXAMINATION**

Test Name	Result	Unit	Level	Range
Specific Gravity	1.020			
Colour:	Pale-Yellow			
Transparency:	Clear			
pH	6			
Protein :	Nil			
Sugar:	Nil			
Blood:	Negative			
Ketone	Absent			
Bile Pigments:	Absent			
Urobilinogen	Normal	E.U./d L		
Nitrite	Negative			
Pus Cells	Nil		0-5	
RBC	Nil	/hpf	0-5/hpf	
Epithelial Cells	Nil			
Casts:	Absent			
Crystals:	Absent			

Basophils	00	%	●	0-1
Platelet Count (Impedance)	119000 *	/cu mm	●	150000-450000
MPV (Calculated)	10.7	fl	●	7-11
RBC:	Anemia			
RBC::	Anisocytosis (+)-Hypochromia (+)-Microcytes (+)			
Platelets:	Giant platelets noted~Reduced on Smear			
ERYTHROCYTE SEDIMENTATION RATE (ESR) (Automated/ optic-electronic)	34 *	mm/1st hr	●	0-20
Impression	Bicytopenia ? Cause			

**URINE GLUCOSE(POST PRANDIAL)**

Test Name	Result	Unit	Level	Range
Urine Glucose (Post Prandial)	Nil			

**BLOOD GROUPING AND TYPING (ABO and Rh)**

Test Name	Result	Unit	Level	Range
BLOOD GROUP:	B Positive			

**LFT (LIVER FUNCTION TEST)**

Test Name	Result	Unit	Level	Range
ALT(SGPT) - SERUM / PLASMA	41 *	U/L	●	0-35
ALKALINE PHOSPHATASE - SERUM/PLASMA	62	U/L	●	Adult(Female): 35 - 104
AST (SGOT) - SERUM	38 *	U/L	●	>1 year Female : <32
Total Bilirubin	0.813	mg/dL	●	0.300-1.200
Direct Bilirubin	0.272	mg/dL	●	Upto 0.3 mg/dl

**COMPLETE BLOOD COUNT WITH ESR**

Test Name	Result	Unit	Level	Range
Hemoglobin (Photometric Measurement)	9.1 *	gm%	●	12-16
Packed cell volume(Calculated)	28 *	%	●	36-46
RBC COUNT (Impedance)	3.7 *	Million/ul	●	3.8-5.2
MCV (From RBC Histogram)	75.6 *	fl	●	80-100
MCH(Calculated)	24.6 *	pg	●	27-32
MCHC(Calculated)	32.5	%	●	31-36
RDW(Calculated)	15.4 *	%	●	11.5-14.5
WBC Count (Impedance)	5300	/cu mm	●	4000-11000
Neutrophils	61	%	●	40-75
Lymphocytes	27	%	●	20-40
Monocytes	10	%	●	2-10
Eosinophils	02	%	●	01-06

● Within Normal Range    ● Borderline High/Low    ● Out of Range



Name : Mrs. ASHA MALI (36 /F)

UHID : AHCC.0000127986

Date : 14/04/2023

Package : MEDIWHEEL-FULL BODY CHK-BELOW40-FEMALE

AHC No : AHCCA5067

Indirect Bilirubin	0.54	mg/dL	●	1 Day ≤5.1 mg/dL 2 Days ≤7.2 mg/dL 3-5 Days ≤10.3 mg/dL 6-7 Days ≤8.4 mg/dL 8-9 Days ≤6.5 mg/dL 10-11 Days ≤4.6 mg/dL 12-13 Days ≤2.7 mg/dL 14 Days - 9 Years 0.2-0.8 mg/dL 10-19 Years 0.2-1.1 mg/dL ≥20 Years 0.2-1.2 mg/dL
--------------------	------	-------	---	---

**GLYCOSYLATED HEMOGLOBIN (HBA1C) - WHOLE BLOOD**

Test Name	Result	Unit	Level	Range
Glycosylated Hemoglobin (HbA1c)	4.78	%	●	Normal < 5.7  %Increased risk for Diabetes 5.7 - 6.4%  Diabetes >= 6.5%  Monitoring criteria for Diabetes Mellitus <7.0 : Well Controlled Diabetes 7.1 – 8.0 : Unsatisfactory Control > 8.0 : Poor Control & Needs Immediate Treatment

**CREATININE - SERUM / PLASMA**

Test Name	Result	Unit	Level	Range
CREATININE - SERUM / PLASMA	0.79	mg/dL	●	Adult Female: 0.5 - 1.2

**LFT (LIVER FUNCTION TEST)**

Test Name	Result	Unit	Level	Range
GGTP: GAMMA GLUTAMYL TRANSPEPTIDASE - SERUM	11	U/L	●	Male : 10 - 71 Female : 6 - 42

Mean Blood Sugar 91.06

**LFT (LIVER FUNCTION TEST)**

Test Name	Result	Unit	Level	Range
PROTEIN TOTAL - SERUM / PLASMA	7.28	g/dL	●	6.00-8.00
ALBUMIN - SERUM	4.58	g/dL	●	Adult(18 - 60 Yr): 3.5 - 5.2
Globulin-Serum/Plasma	2.7		●	2.20-4.20
A/G ratio	1.7		●	1.00-2.00

**GLUCOSE - SERUM / PLASMA (FASTING)**

Test Name	Result	Unit	Level	Range
Glucose - Plasma (Fasting)	100	mg/dL	●	70 - 100 : Normal 100 - 125 : Impaired Glucose Tolerance ≥ 126 : Diabetes Mellitus

**THYROID PROFILE (T3,T4 AND TSH)**

Test Name	Result	Unit	Level	Range
TOTAL T3: TRI IODOTHYRONINE - SERUM	0.9	ng/mL	●	0.8 - 2.0
TOTAL T4: THYROXINE - SERUM	8.43 *	ug/dL	●	5.1 - 14.1

**GLUCOSE - SERUM / PLASMA (POST PRANDIAL) - PPBS**

Test Name	Result	Unit	Level	Range
Glucose - Plasma (Post Prandial)	127	mg/dL	●	70-140

● Within Normal Range      ● Borderline High/Low      ● Out of Range



Name : Mrs. ASHA MALI (36 /F)

UHID : AHCC.0000127986

Date : 14/04/2023

Package : MEDIWHEEL-FULL BODY CHK-BELOW40-FEMALE

AHC No : AHCCA5067

TSH: THYROID STIMULATING HORMONE - SERUM

3.93

µIU/mL ●

14-120 years : 0.27 - 4.20

C/H RATIO

4.5

●

0-4.5

**URIC ACID - SERUM**

Test Name

Result

Unit

Level

Range

URIC ACID - SERUM

4.4

mg/dL ●

Male : 3.4-7.0  
Female : 2.4-5.7

**USG WHOLE ABDOMEN**

O/C/O Umbilical hernia and cholecystectomy

Liver appears normal in size and shows grade I fatty echotexture. No evidence of focal or diffuse pathology seen. Intra and extra hepatic biliary radicles are not dilated. Portal vein is normal in caliber. Intrahepatic portal radicles appear normal.

**BUN (BLOOD UREA NITROGEN)**

Test Name

Result

Unit

Level

Range

BUN (BLOOD UREA NITROGEN)

9

mg/dL ●

6-20

UREA - SERUM / PLASMA

19

mg/dL ●

15 - 50

Gall bladder not seen, history of surgery  
Visualized pancreas appear normal in size and echotexture. No focal lesions identified. Visualize pancreatic duct appears normal in caliber.  
Spleen is normal in size and shows uniform echotexture.

**LIPID PROFILE - SERUM**

Test Name

Result

Unit

Level

Range

Total Cholesterol

191

mg/dl ●

0 - 200 : Desirable  
200 - 240 : Borderline High  
240 - 280 : High  
> 280 : Very High

Both kidneys are normal in size and show normal echopattern with good corticomedullary differentiation. Cortical outlines appear smooth. No evidence of calculi. Pelvicalyceal system on both sides appear normal.

Triglycerides - Serum

113

mg/dL ●

0-150

No evidence of ascites or significant lymphadenopathy. Visualized bowel loops appear normal and shows normal peristalsis.

HDL CHOLESTEROL - SERUM / PLASMA (Direct Enzymatic Colorimetric)

42 \*

mg/dL ●

< 40 : Major risk factor for heart disease  
40 - 59 : The higher The better.  
>=60 : Considered protective against heart disease

Urinary bladder is normal in contour and outline. Wall thickness appears normal. No evidence of any intraluminal pathology seen.

LDL Cholesterol (Direct LDL)

124

mg/dL ●

100 : Optimal  
100-129 : Near Optimal  
130-159 : Borderline High  
160-189 : High  
>=190 : Very High

On transabdominal scan; ET measures 8 mm.

Uterus is anteverted and appears normal in size. Approx 8 x 8 mm sized small fibroid in anterior wall of uterus. Both ovaries appears normal in size and echotexture. No definite evidence of adnexal/pelvic mass is seen.

VLDL CHOLESTEROL

23

●

< 40 mg/dl

**IMPRESSION :**

Grade I fatty liver.  
Small intramural uterine fibroid

**X-RAY CHEST PA**

NORMAL STUDY.



Within Normal Range



Borderline High/Low



Out of Range



Name : Mrs. ASHA MALI (36 /F)

UHID : AHCC.0000127986

Date : 14/04/2023

Package : MEDIWHEEL-FULL BODY CHK-BELOW40-FEMALE

AHC No : AHCCAH5067

**INVESTIGATIONS NOT DONE / NOT YET REPORTED / NOT PART OF PACKAGE(LAB,RADIOLOGY & CARDIOLOGY)**

**Haematology**

URINE GLUCOSE(FASTING)

STOOL ROUTINE

**Histopathology**

CONVENTIONAL PAP SMEAR /CERVICAL SMEAR

**CARDIOLOGY**

ECHO/TMT

ECG



Within Normal Range



Borderline High/Low



Out of Range



Name : Mrs. ASHA MALI (36 /F)

UHID : AHCC.0000127986

Date : 14/04/2023

Package : MEDIWHEEL-FULL BODY CHK-BELOW40-FEMALE

AHC No : AHCCA5067

## Executive Summary



C/O HYPERACIDITY.  
REST ALL FINDINGS ARE WNL.  
TMT - INCONCLUSIVE.  
ANEMIA.

## Wellness Prescription

### Advice On Diet :-



INCREASE INTAKE OF GREEN LEAFY VEGETABLES.

### Advice On Physical Activity :-



REGULAR EXERCISE.

## Medications

TAB DEXORANGE ONE TAB ONCE A DAY FOR 3 MONTHS.

## Recommended Follow-up Tests

Test Name	Test Schedule	Repeat Frequency	Remarks
COMPLETE BLOOD COUNT (CBC)	3	Month(s)	

*- To consult Gastroenterologist for persistent hyperacidity.*

Printed By : BHAWANA DAGA



**Note :-** The Health Check-up examinations and routine investigations have certain limitations and may not be able to detect all the diseases. Any new or persisting symptoms should be brought to the attention of the Consulting Physician. Additional tests, consultations and follow up may be required in some cases.



Name : Mrs. ASHA MALI (36 /F)

UHID : AHCC.0000127986

Date : 14/04/2023

Package : MEDIWHEEL-FULL BODY CHK-BELOW40-FEMALE

AHC No : AHCCA5067

## Medications

TAB DEXORANGE ONE TAB ONCE A DAY FOR 3 MONTHS.

Tab. Pantop-40mg sos





Organization is Accredited  
by Joint Commission International



DEPARTMENT OF HAEMATOLOGY

Name : Mrs. ASHA MALI  
 UHID : AHCC.0000127986 / AHCCAH5067  
 SIN ILRN : 3914697 \ 1674045  
 Specimen : Whole Blood ( EDTA )  
 Ref Doctor : DR. MHC  
 Age : 36Yr 7Mth 27Days Gender : Female  
 W/BNo/RefNo : AHC



Collected on : 14-APR-2023 09:18:09 AM Received on : 14-APR-2023 10:01:52 AM Reported on : 14-APR-2023 10:41:49 AM

MEDIWHEEL-FULL BODY CHK-BELOW40-FEMALE

TEST NAME	RESULT	BIOLOGICAL REFERENCE INTERVALS	UNITS
<b>COMPLETE BLOOD COUNT WITH ESR</b>			
Hemoglobin (Photometric Measurement)	9.1 *	12 - 16	gm%
Packed cell volume(Calculated)	28 *	36 - 46	%
RBC COUNT (Impedance)	3.7 *	3.8 - 5.2	Million/ul
MCV (From RBC Histogram)	75.6 *	80 - 100	fl
MCH(Calculated)	24.6 *	27 - 32	pg
MCHC(Calculated)	32.5	31 - 36	%
RDW(Calculated)	15.4 *	11.5 - 14.5	%
WBC Count (Impedance)	5300	4000 - 11000	/cu mm
<b>Differential Count (VCS Technology and Microscopy)</b>			
Neutrophils	61	40 - 75	%
Lymphocytes	27	20 - 40	%
Monocytes	10	2 - 10	%
Eosinophils	02	01 - 06	%
Basophils	00	0 - 1	%
Platelet Count (Impedance)	119000 *	150000 - 450000	/cu mm
MPV (Calculated)	10.7	7 - 11	fl
<b>PERIPHERAL SMEAR(Microscopy)</b>	Anemia Anisocytosis (+),Hypochromia (+),Microcytes (+) Giant platelets noted,Reduced on Smear		
RBC:	34 *		
RBC::	0 - 20		
Platelets:	mm/1st hr		
<b>ERYTHROCYTE SEDIMENTATION RATE (ESR) (Automated/ optic-</b>			

For Enquiry/Appointments Contact +91 76988 15003 / +91 79 66701880

Apollo Hospitals International Limited  
 Plot No.-1A, Bhat, GIDC, Gandhinagar, Gujarat - 382428, India.  
 Phone : +91 79 66701800 | Fax No. : +91 79 66701843  
 E-mail : info@apolloahd.com | www.ahmedabad.apollohospitals.com

Apollo Hospitals - City Centre (NON NABH-JCI)  
 1, Tulsibaug Society, Nr. Parimal Garden, Ahmedabad.  
 Phone : +91 79 66305800 / 01 or +91 76988 15148  
 E-mail : infoahcc@apolloahd.com

Regd. Office  
 19, Bishop Gardens, R.A. Puram, Chennai - 600 028  
 CIN No. : U85110TN1997PLC039016 | GSTIn : 24AABCA4150H2Z5  
 For online appointment : www.askapollo.com

The Emergency Specialist



For online appointment : www.askapollo.com  
 Keep the records carefully and bring them along during your next visit to our Hospital

Saving time. Saving lives.





Organization is Accredited  
by Joint Commission International



DEPARTMENT OF HAEMATOLOGY

Name : Mrs. ASHA MALI  
UHID : AHCC.0000127986 / AHCCA5067  
SIN \LRN : 3914697 \ 1674045  
Specimen : Whole Blood ( EDTA )  
Ref Doctor : DR. MHC

Age : 36Yr 7Mth 27Days Gender : Female  
W/BN/RefNo : AHC



Collected on : 14-APR-2023 09:18:09 AM Received on : 14-APR-2023 10:01:52 AM Reported on : 14-APR-2023 10:41:49 AM

electronic)  
Impression

Bicytopenia ? Cause

'14/04/2023

Report Status:Final

\* END OF REPORT \*

CHECKED BY : 1010616  
717880

Printed On : 14-APR-2023 05:39:25 PM

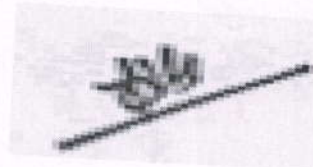

Dr.HARDIK KOSHTI  
MD PATHOLOGY,  
CONSULTANT

For Enquiry/Appointments Contact +91 76988 15003 / +91 79 66701880

Apollo Hospitals International Limited  
Plot No.-1A, Bhat, GIDC, Gandhinagar, Gujarat - 382428, India.  
Phone : +91 79 66701800 | Fax No. : +91 79 66701843  
E-mail : info@apolloahd.com | www.ahmedabad.apollohospitals.com

Apollo Hospitals - City Centre (NON NABH-JC)  
1, Tulsibaug Society, Nr. Parimal Garden, Ahmedabad.  
Phone : +91 79 66305800 / 01 or +91 76988 15148  
E-mail : infoahcc@apolloahd.com

Regd. Office  
19, Bishop Gardens, R.A. Puram, Chennai - 600 028  
GIN No. : U85110TN1997PLC039016 | GSTIn : 24AABCA4150H225  
For online appointment : www.askapollo.com







Organization is Accredited  
by Joint Commission International

DEPARTMENT OF BIOCHEMISTRY AND IMMUNOLOGY



--

Name : Mrs. ASHA MALI  
 AHID : AHCC.0000127986 / AHCCA5067  
 SIN \ LRN : 3914691 \ 3914693 \ 3914690 \ 3914695 \  
 Specimen : 1674045 Serum  
 Ref Doctor : DR. MHC  
 Age : 36Yr 7Mth 27Days Gender : Female  
 W/BNo/RefNo : AHC



Collected on : 14-APR-2023 09:18:09 AM Received on : 14-APR-2023 10:04:07 AM Reported on : 14-APR-2023 11:41:14 AM

MEDIWHEEL-FULL BODY CHK-BELOW40-FEMALE

TEST NAME	RESULT	BIOLOGICAL REFERENCE INTERVALS	UNITS
GLYCOSYLATED HEMOGLOBIN (HBA1C) - WHOLE BLOOD (Immunoturbidimetric)	4.78	Normal < 5.7%  Increased risk for Diabetes 5.7 - 6.4%  Diabetes >= 6.5%  Monitoring criteria for Diabetes Mellitus <7.0 : Well Controlled Diabetes 7.1 – 8.0 : Unsatisfactory Control > 8.0 : Poor Control & Needs Immediate Treatment	%
Mean Blood Sugar GLUCOSE - SERUM / PLASMA (FASTING) (Hexokinase)	91.06 100	70 - 100 : Normal 100 - 125 : Impaired Glucose Tolerance >= 126 : Diabetes Mellitus Adult Female : <34	mg/dL
ALT(SGPT) - SERUM / PLASMA (UV without P5P)	41 *		U/L
ALKALINE PHOSPHATASE - SERUM/PLASMA (PNP AMP BUFFER)	62	Adult(Female): 35 - 104	U/L

For Enquiry/Appointments Contact: +91 76988 15003 / +91 79 66701880

Apollo Hospitals International Limited  
 Plot No.-1A, Bhat, GIDC, Gandhinagar, Gujarat - 382428, India.  
 Phone : +91 79 66701800 | Fax No. : +91 79 66701843  
 E-mail : info@apolloahd.com | www.ahmedabad.apollohospitals.com

Apollo Hospitals - City Centre (NON NABH-JCI)  
 1, Tulsibaug Society, Nr. Parimal Garden, Ahmedabad.  
 Phone : +91 79 66305800 / 01 or +91 79 6988 15148  
 E-mail : infoahcc@apolloahd.com

Regd. Office  
 19, Bishop Gardens, R.A. Puram, Chennai - 600 028  
 CIN No. : U85110TN1997PLC039016 | GSTIn : 24AABCA4150H225  
 For online appointment : www.askapollo.com



For online appointment : www.askapollo.com  
 Keep the records carefully and bring them along during your next visit.







Organization is Accredited  
by Joint Commission International



DEPARTMENT OF BIOCHEMISTRY AND IMMUNOLOGY

Name : Mrs. ASHA MALI  
 UHID : AHCC.0000127986 / AHCCAH5067  
 SIN \ LRN : 3914691 \ 3914693 \ 3914690 \ 3914695 \  
 Specimen : Serum  
 Ref Doctor : DR. MHC

Age : 36Yr 7Mth 27Days Gender : Female  
 W/BNo/RefNo : AHC

Collected on : 14-APR-2023 09:18:09 AM Received on : 14-APR-2023 10:04:07 AM Reported on : 14-APR-2023 11:41:14 AM

AST (SGOT) - SERUM (UV without P5P)	38 *	>1 year Female : <32	U/L
BILIRUBIN (DIRECT/INDIRECT/TOTAL) - SERUM (Diazotization)			
Bilirubin Total	0.813	0-1 days : 0 - 6mg/dl 1-2 days : 0 - 8mg/dl 2-5 days : 0 - 12mg/dl 5days - 4 months : 0.3 -1.2mg/dl >4 months : 0.3-1.2 mg/dl	mg/dL
Direct Bilirubin	0.272	Upto 0.3 mg/dl	mg/dL
Indirect Bilirubin	0.54	1 Day ≤5.1 mg/dL 2 Days ≤7.2 mg/dL 3-5 Days ≤10.3 mg/dL 6-7 Days ≤8.4 mg/dL 8-9 Days ≤6.5 mg/dL 10-11 Days ≤4.6 mg/dL 12-13 Days ≤2.7 mg/dL 14 Days - 9 Years 0.2-0.8 mg/dL 10-19 Years 0.2-1.1 mg/dL ≥20 Years 0.2-1.2 mg/dL	mg/dL
CREATININE - SERUM / PLASMA (Alkaline picrate - kinetic rate blanked)	0.79	Adult Female: 0.5 - 1.2	mg/dL
GGTP: GAMMA GLUTAMYL TRANSPEPTIDASE - SERUM (IFCC)	11	Male : 10 - 71 Female : 6 - 42	U/L

For Enquiry/Appointments Contact +91 76988 15003 / +91 79 66701880

**Apollo Hospitals International Limited**  
 Plot No.-1A, Bhat, GIDC, Gandhinagar, Gujarat - 382428, India.  
 Phone : +91 79 66701800 | Fax No. : +91 79 66701843  
 E-mail : info@apolloahd.com | www.ahmedabad.apollohospitals.com

**Apollo Hospitals - City Centre** (NON NASH-JC)  
 1, Tulsibaug Society, Nr. Parimal Garden, Ahmedabad.  
 Phone : +91 79 66305800 / 01 or +91 76988 15148  
 E-mail : infoahcc@apolloahd.com

**Regd. Office**  
 19, Bishop Gardens, R.A. Puram, Chennai - 600 028  
 CIN No. : U85110TN1997PLC039016 | GSTIn : 24AABCA4150H225  
 For online appointment : www.askapollo.com



For online appointment : www.askapollo.com  
 Keep the records carefully and bring them along during your next visit to our Hospital





Organization is Accredited  
by Joint Commission International



DEPARTMENT OF BIOCHEMISTRY AND IMMUNOLOGY

Name : Mrs. ASHA MALI  
 UHID : AHCC.0000127986 / AHCCA5067  
 SIN \ LRN : 3914691 \ 3914693 \ 3914690 \ 3914695 \  
 Specimen : Serum  
 Ref Doctor : DR. MHC

Age : 36Yr 7Mth 27Days Gender : Female  
 W/BN/RefNo : AHC



Collected on : 14-APR-2023 09:18:09 AM Received on : 14-APR-2023 10:04:07 AM Reported on : 14-APR-2023 11:41:14 AM

<b>PROTEIN TOTAL - SERUM / PLASMA</b> (Biuret)	7.28	>2 Year: 6.0 - 8.0	g/dL
<b>ALBUMIN - SERUM</b>	4.58	Adult(18 - 60 Yr): 3.5 - 5.2	g/dL
<b>Globulin-Serum/Plasma</b>	2.7	2.2 - 4.2	g/dL
<b>A/G ratio</b>	1.7	1.00 - 2.00	
<b>TOTAL T3: TRI IODOTHYRONINE - SERUM</b> (Electrochemiluminescence:ECLIA)	0.9	0.8 - 2.0	ng/mL
<b>TOTAL T4: THYROXINE - SERUM</b> (Electrochemiluminescence:ECLIA)	8.43 *	5.1 - 14.1	ug/dL
<b>TSH: THYROID STIMULATING HORMONE - SERUM</b> (Electrochemiluminescence:ECLIA)	3.93	14-120 years : 0.27 - 4.20	µIU/mL
<b>URIC ACID - SERUM</b> (Uricase, colorimetric)	4.4	Male : 3.4-7.0 Female : 2.4-5.7	mg/dL
<b>BUN (BLOOD UREA NITROGEN)</b> (Histology)	9	Adult : 6 - 20	mg/dL
<b>UREA - SERUM / PLASMA</b>	19	15 - 50	mg/dL

For Enquiry/Appointments Contact +91 76988 15003 / +91 79 66701880

**Apollo Hospitals International Limited**  
 Plot No. -1A, Bhat, GIDC, Gandhinagar, Gujarat - 382428, India.  
 Phone : +91 79 66701800 | Fax No. : +91 79 66701843  
 E-mail : info@apolloahd.com | www.ahmedabad.apollohospitals.com

**Apollo Hospitals - City Centre** (NON NABH-JCI)  
 1, TulsiBaag Society, Nr. Parimal Garden, Ahmedabad.  
 Phone : +91 79 66305800 / 01 or +91 76988 15148  
 E-mail : infoahcc@apolloahd.com

**Regd. Office**  
 19, Bishop Gardens, R.A. Puram, Chennai - 600 028  
 CIN No. U65110TN1997PLC039016 | GSTIn : 24AAABCA4150H2Z5  
 For online appointment : www.askapollo.com



For online appointment : www.askapollo.com  
 Keep the records carefully and bring them along during your next visit to our Hospital





Organization is Accredited  
by Joint Commission International



DEPARTMENT OF BIOCHEMISTRY AND IMMUNOLOGY

Name : Mrs. ASHA MALI  
 UHID : AHCC.0000127986 / AHCCA5067  
 SIN \ LRN : 3914691 \ 3914693 \ 3914690 \ 3914695 \  
 Specimen : Serum  
 Ref Doctor : DR. MHC  
 Age : 36Yr 7Mth 27Days Gender : Female  
 W/BNo/RefNo : AHC

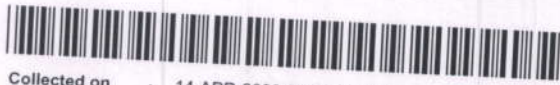

Collected on : 14-APR-2023 09:18:09 AM Received on : 14-APR-2023 10:04:07 AM Reported on : 14-APR-2023 11:41:14 AM

LIPID PROFILE - SERUM

TOTAL CHOLESTEROL (CHOD POD)	191	0 - 200 : Desirable 200 - 240 : Borderline High 240 - 280 : High > 280 : Very High	mg/dl
TRIGLYCERIDES - SERUM (Enzymatic Endpoint)	113	Normal: <150 High: 150 - 199 Hypertriglyceridemic: 200 - 499 Very High: >=500	mg/dL
HDL CHOLESTEROL - SERUM / PLASMA (Direct Enzymatic Colorimetric)	42 *	< 40 : Major risk factor for heart disease 40 - 59 : The higher The better. >=60 : Considered protective against heart disease	mg/dL
LDL CHOLESTEROL - SERUM / PLASMA (Direct LDL)	124	< 100 : Optimal 100-129 : Near Optimal 130-159 : Borderline High 160-189 : High >=190 : Very High	mg/dL
VLDL CHOLESTEROL (Calculated)	23	< 40 mg/dl	
C/H RATIO (Calculated)	4.5	&lt; 4.5	
GLUCOSE - SERUM / PLASMA (POST PRANDIAL) - PPBS (Hexokinase)			
GLUCOSE - SERUM / PLASMA (POST PRANDIAL)	127	70 - 140	mg/dL





Organization is Accredited  
by Joint Commission International



**DEPARTMENT OF BIOCHEMISTRY AND IMMUNOLOGY**

Name : **Mrs. ASHA MALI**

UHID : AHCC.0000127986 / AHCCA5067

SIN \ LRN : 3914691 \ 3914693 \ 3914690 \ 3914695 \

Specimen : Serum

Ref Doctor : DR. MHC

Age : 36Yr 7Mth 27Days Gender : Female

W/BN/RefNo : AHC



Collected on : 14-APR-2023 09:18:09 AM Received on : 14-APR-2023 10:04:07 AM Reported on : 14-APR-2023 11:41:14 AM

14/04/2023  
Report Status:Final

**\* END OF REPORT \***

CHECKED BY 1010616  
717880

Printed On : 14-APR-2023 05:39:38 PM

**Dr.HARDIK KOSHTI**  
MD PATHOLOGY,  
CONSULTANT







Organization is Accredited  
by Joint Commission International



DEPARTMENT OF CLINICAL PATHOLOGY

Name : Mrs. ASHA MALI  
UHID : AHCC.0000127986 / AHCCAH5067  
SIN \LRN : 3914688 \ 1674045  
Specimen : Urine  
Ref Doctor : DR. MHC

Age : 36Yr 7Mth 27Days Gender : Female  
W/BNo/RefNo : AHC



Collected on : 14-APR-2023 09:18:09 AM Received on : 14-APR-2023 10:04:15 AM Reported on : 14-APR-2023 02:23:10 PM

MEDIWHEEL-FULL BODY CHK-BELOW40-FEMALE

TEST NAME RESULT

URINE GLUCOSE(POST PRANDIAL)  
\$ URINE GLUCOSE(POST PRANDIAL) Nil

14/04/2023

Report Status:Final

\* END OF REPORT \*

CHECKED BY : 1060162  
717880

Printed On : 14-APR-2023 05:42:23 PM

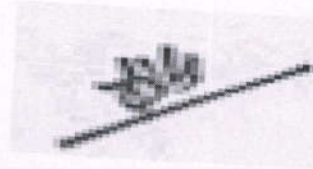

Dr.HARDIK KOSHTI  
MD PATHOLOGY,  
CONSULTANT

For Enquiry/Appointments Contact +91 76988 15003 / +91 79 66701880

Apollo Hospitals International Limited  
Plot No.-1A, Bhat, GIDC, Gandhinagar, Gujarat - 382428, India.  
Phone : +91 79 66701800 | Fax No. : +91 79 66701843  
E-mail : info@apolloahd.com | www.ahmedabad.apollohospitals.com

Apollo Hospitals - City Centre (NON NABH-JCI)  
1, Tulsibaug Society, Nr. Panmal Garden, Ahmedabad.  
Phone : +91 79 66305800 / 01 or +91 76988 15148  
E-mail : infoahcc@apolloahd.com

Regd. Office  
19, Bishop Gardens, R.A. Puram, Chennai - 600 028  
CIN No. : U85110TN1997PLC039016 | GSTin : 24AABCA4150H2Z5  
For online appointment : www.askapollo.com

The Emergency Specialist



For online appointment : www.askapollo.com  
Keep the records carefully and bring them along during your next visit to our Hospital





Organization is Accredited  
by Joint Commission International



DEPARTMENT OF CLINICAL PATHOLOGY

Name : Mrs. ASHA MALI  
 UHID : AHCC.0000127986 / AHCCA5067  
 SIN \LRN : 3914694 \ 1674045  
 Specimen : Urine  
 Ref Doctor : DR. MHC

Age : 36Yr 7Mth 27Days Gender : Female  
 W/BNo/RefNo : AHC



Collected on : 14-APR-2023 09:18:09 AM Received on : 14-APR-2023 10:04:15 AM Reported on : 14-APR-2023 12:44:15 PM

MEDIWHEEL-FULL BODY CHK-BELOW40-FEMALE

TEST NAME	RESULT	BIOLOGICAL REFERENCE INTERVALS	UNITS
<b>PHYSICAL EXAMINATION</b>			
URINE FOR ROUTINE EXAMINATION : (Solubility Method)			
Specific Gravity	1.020		
Colour:	Pale-Yellow		
Transparency:	Clear		
<b>CHEMICAL EXAMINATION</b>			
pH	6		
Protein :	Nil		
Sugar:	Nil		
Blood:	Nil		
Ketone	Negative		
Bile Pigments:	Absent		
Urobilinogen	Absent		
Nitrite	Normal		
Cells:	Negative		E.U./dL
Pus Cells	Nil		
RBC	Nil	0-5/hpf	
Epithelial Cells	Nil	0-5/hpf	
Casts:	Absent		/hpf
Crystals:	Absent		

For Enquiry/Appointments Contact +91 76988 15003 / +91 79 66701880

**Apollo Hospitals International Limited**  
 Plot No.-1A, Bhat, GIDC, Gandhinagar, Gujarat - 382428, India.  
 Phone : +91 79 66701800 | Fax No. : +91 79 66701843  
 E-mail : info@apolloahd.com | www.ahmedabad.apollohospitals.com

**Apollo Hospitals - City Centre** (NON NABH-JCI)  
 1, TulsiBaag Society, Nr. Parimal Garden, Ahmedabad.  
 Phone : +91 79 66305800 / 01 or +91 76988 15148  
 E-mail : infoahcc@apolloahd.com

**Regd. Office**  
 19, Bishop Gardens, R.A. Puram, Chennai - 600 028  
 CIN No. : U85110TN1997PLC039016 | GSTIn : 24AABCA4150H2Z5  
 For online appointment : www.askapollo.com

For online appointment : www.askapollo.com  
 Keep the records carefully and bring them along during your next visit to our Hospital







Organization is Accredited  
by Joint Commission International



DEPARTMENT OF CLINICAL PATHOLOGY

Name : Mrs. ASHA MALI

UHID : AHCC.0000127986

SIN \LRN : 3914694 \ 1674045

Specimen : Urine

Ref Doctor : DR. MHC

/ AHCCA5067

Age : 36Yr 7Mth 27Days

Gender : Female

W/BNo/RefNo : AHC



Collected on : 14-APR-2023 09:18:09 AM

Received on : 14-APR-2023 10:04:15 AM

Reported on : 14-APR-2023 12:44:15 PM

\*14/04/2023

Report Status:Final

\* END OF REPORT \*

CHECKED BY : 1060162  
717880

Printed On : 14-APR-2023 05:42:40 PM

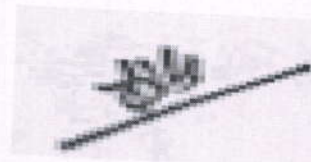

Dr.HARDIK KOSHTI  
MD PATHOLOGY,  
CONSULTANT





Organization is Accredited by Joint Commission International



DEPARTMENT OF BLOOD BANK

Name : Mrs. ASHA MALI  
 UHID : AHCC.0000127986 / AHCCA5067  
 SIN \LRN : 3914696 \ 1674045  
 Specimen : Blood  
 Ref Doctor : DR. BHAWANA DAGA

Age : 36Yr 7Mth 27Days Gender : Female  
 W/BNo/RefNo : AHC



Collected on : 14-APR-2023 09:18:09 AM Received on : 14-APR-2023 03:49:55 PM Reported on : 14-APR-2023 05:33:48 PM

MEDIWHEEL-FULL BODY CHK-BELOW40-FEMALE

TEST NAME	RESULT
BLOOD GROUPING AND TYPING (ABO and Rh)	
BLOOD GROUP:	B Positive
Report Status:Final	

\* END OF REPORT \*

CHECKED BY : 1012969  
 717844

Printed On : 15-APR-2023 12:38:24 PM



Dr.SANJAY GUPTA  
 MBBS, DIHBT,  
 CONSULTANT, BLOOD BANK

For Enquiry/Appointments Contact +91 76988 15003 / +91 79 66701880

**Apollo Hospitals International Limited**  
 Plot No.-1A, Bhat, GIDC, Gandhinagar, Gujarat - 382428, India.  
 Phone : +91 79 66701800 | Fax No. : +91 79 66701843  
 E-mail : info@apolloahd.com | www.ahmedabad.apollohospitals.com

**Apollo Hospitals - City Centre (NOK NASH-JC)**  
 1, Tulsibaug Society, Nr. Parimal Garden, Ahmedabad.  
 Phone : +91 79 66305800 / 01 or +91 76988 15148  
 E-mail : infoahcc@apolloahd.com

**Regd. Office**  
 19, Bishop Gardens, R.A. Puram, Chennai - 600 028  
 CIN No. : U85110TN1997PLC039016 | GSTin : 24AABCA4150H225  
 For online appointment : www.askapollo.com

The Emergency Specialist



For online appointment : www.askapollo.com  
Keep the records carefully and bring them along during your next visit to our Hospital



EYE CHECK UP

NAME Miss Asha. Mali

Date

19/09/23  
36/F

VA 6/6  
6/6

BCVA(Distance & Near)

RE 6/6  
LE 6/6

Colour Vision Normal

Advice:

Anterior Segment

Fundus

Advice:

Diagnosis

Checked By







# ELECTROCARDIOGRAM REPORT

AHCC:0000127986  
MRS. ASHA MALI  
Age: 36 Year(s) Year(s)/Female  
14 Apr 2023 8:49:03 AM



Name: \_\_\_\_\_ Age/Sex: \_\_\_\_\_ Date: \_\_\_\_\_  
Ref. By: \_\_\_\_\_ ECG No. \_\_\_\_\_ UHID/IP: \_\_\_\_\_

Referral Diagnosis:

Atria - Rate:

Rhythm:

Axis:

PR Interval:

P Wave:

Voltage:

Q Wave:

S-T Changes:

Final Impression:

Reported By:

Ventricular Rate:

QRS:

QTc:

	V <sub>4R</sub>	V <sub>1</sub>	V <sub>2</sub>	V <sub>5</sub>	V <sub>6</sub>
R/S					



*NSR/WM*

**\*Caution:** Please get the ECG photocopied for future reference.



Copy ID:

Name:

Birth date: /

kg

mmHg

years

1100 Sinus rhythm  
9110 \*\* normal ECG \*\*

Medication:

Symptoms:

History:

Vent. rate	71	bpm
PR int	140	ms
QRS dur	72	ms
QT/QTc(E) int	380/403	ms
P/QRS/T axis	61/ 59/ 40	°
RV5/SV1 amp	1.37/ 0.87	mV
RV5+SV1 amp	2.24	mV

AHCC.0000127986  
 MRS. ASHA MALI  
 Age: 36Year(s) Year(s)/Female  
 14 Apr 2023 8:49:03 AM



Unconfirmed Report  
 Reviewed by:

10 mm/mV

10 mm/mV

Filter: H50 D 35 Hz 10 mm/mV

10 mm/mV 25 mm/s

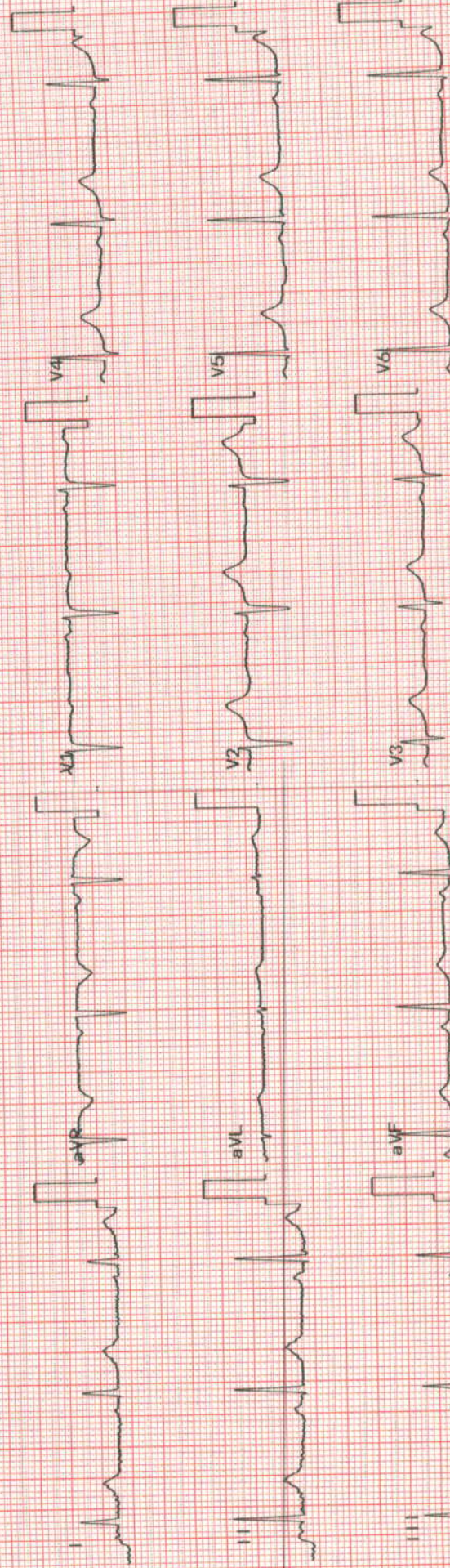

Rhythm[11] 10 mm/mV





**OBSTETRICS & GYNAECOLOGY - AHC**

Name : .....	Date : .....	Unit No. : .....
Occupation : .....	Ref. Physician : .....	
Age : ..... Sex : <input type="checkbox"/> Male <input type="checkbox"/> Female	Copies to : .....	

**GYNAEC CHECK UP**

**Chief Complaint:**

Taking treatment For infertility

Children: ~~1~~ PTND-029 JJ

Deliveries: 1 ~~subsequent~~

Last Child: 9 JJ

Abortions: 1

Periods: Regular

LMP: 28/03/23

Menopause:

G. Condition: Good

P/A: soft

S/E:

P/V: ut & v, fx fender

P/R:

Impression: USG - breast

Weight:

BP:

Breasts: lump in left side

PAP Smear: Done

Previous Medical H/O:

NI

Previous Surgical H/O:

H/O Hernia surgery

H/O chole cystectomy

*J. Dewar*

Doctor Signature  
Date & Time





Organization is Accredited  
by Joint Commission International



**DEPARTMENT OF RADIOLOGY AND IMAGING SCIENCES**

**Patient Details :** Mrs. ASHA MALI | Female | 36Yr 7Mth 27Days  
**UHID :** AHCC.0000127986      **Patient Location:** AHC  
**Patient Identifier:** AHCCA5067        
**DRN :** 123049714      **Completed on :** 14-APR-2023 09:52  
**Ref Doctor :** DR. MHC

**X-RAY CHEST PA**

**FINDINGS :**

Both lung fields appear normal. No evidence of consolidation or collapse.  
 Bilateral hilar shadows appear normal. Trachea and major bronchi appear normal.  
 Cardiothoracic ratio is normal.  
 Both costophrenic angles are clear. Domes of diaphragm are well delineated.  
 Visualized bony thorax appear normal.

**IMPRESSION**

NORMAL STUDY.

--- END OF THE REPORT ---

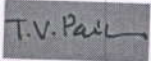

TIRTH VINAYKUMAR PARIKH

Printed on : 14-Apr-2023 10:58

Printed By : 717876

Reported By : 717876

Page 1 of 1

For Enquiry/Appointments Contact +91 76988 15003 / +91 79 66701880

**Apollo Hospitals International Limited**  
 Plot No.-1A, Bhat, GIDC, Gandhinagar, Gujarat - 382428, India.  
 Phone : +91 79 66701800 | Fax No. : +91 79 66701843  
 E-mail : info@apolloahd.com | www.ahmedabad.apollohospitals.com

**Apollo Hospitals - City Centre** (NON NABH-JCI)  
 1, Tulsibaug Society, Nr. Parimal Garden, Ahmedabad.  
 Phone : +91 79 66305800 / 01 or +91 76988 15148  
 E-mail : infoahcc@apolloahd.com

**Regd. Office**  
 19, Bishop Gardens, R.A. Puram, Chennai - 600 028  
 CIN No. : U85110TN1997PLC039016 | GSTin : 24AAABCA4150H225  
 For online appointment : www.askapollo.com

For online appointment : www.askapollo.com  
 Keep the records carefully and bring them along during your next visit to our Hospital







Organization is Accredited  
by Joint Commission International



## DEPARTMENT OF RADIOLOGY AND IMAGING SCIENCES

**Patient Details** : Mrs. ASHA MALI | Female | 36Yr 7Mth 27Days

**UHID** : AHCC.0000127986

**Patient Location:** AHC

**Patient Identifier:** AHCCA5067



**DRN** : 223020733

**Completed on :** 14-APR-2023 09:28

**Ref Doctor** : DR. MHC

### USG WHOLE ABDOMEN

#### IMPRESSION

O/C/O Umbilical hernia and cholecystectomy

Liver appears normal in size and shows grade I fatty echotexture. No evidence of focal or diffuse pathology seen. Intra and extra hepatic biliary radicles are not dilated. Portal vein is normal in caliber. Intrahepatic portal radicles appear normal.

Gall bladder not seen, history of surgery

Visualized pancreas appear normal in size and echotexture. No focal lesions identified.

Visualize pancreatic duct appears normal in caliber.

Spleen is normal in size and shows uniform echotexture.

Both kidneys are normal in size and show normal echopattern with good corticomedullary differentiation. Cortical outlines appear smooth. No evidence of calculi. Pelvicalyceal system on both sides appear normal.

No evidence of ascites or significant lymphadenopathy. Visualized bowel loops appear normal and shows normal peristalsis.

Urinary bladder is normal in contour and outline. Wall thickness appears normal. No evidence of any intraluminal pathology seen.

On transabdominal scan;

ET measures 8 mm.

Uterus is anteverted and appears normal in size. Approx 8 x 8 mm sized small fibroid in anterior wall of uterus.

Both ovaries appears normal in size and echotexture. No definite evidence of adnexal/pelvic mass is seen.

#### IMPRESSION :

Printed on : 14-Apr-2023 10:58

Printed By : 717876

Reported By : 717876

Page 1 of 2

For Enquiry/Appointments Contact +91 76988 15003 / +91 79 66701880

Apollo Hospitals International Limited  
Plot No.-1A, Bhat, GIDC, Gandhinagar, Gujarat - 382428, India.  
Phone : +91 79 66701800 | Fax No. : +91 79 66701843  
E-mail : info@apolloahd.com | www.ahmedabad.apollohospitals.com

Apollo Hospitals - City Centre (NON NABH-JCI)  
1, TulsiBaag Society, Nr. Parimal Garden, Ahmedabad.  
Phone : +91 79 66305800 / 01 or +91 76988 15148  
E-mail : infoahcc@apolloahd.com

Regd. Office  
19, Bishop Gardens, R.A. Puram, Chennai - 600 028  
CIN No. : U85110TN1997PLC039016 | GSTIN : 24AAACA4150H225  
For online appointment : www.askapollo.com

For online appointment : www.askapollo.com  
Keep the records carefully and bring them along during your next visit to our Hospital







Organization is Accredited  
by Joint Commission International



Mrs. ASHA MALI

AHCC.0000127986

AHCCA5067

**USG WHOLE ABDOMEN**

Grade I fatty liver.

Small intramural uterine fibroid

— END OF THE REPORT —

*T.V. Parikh*

TIRTH VINAYKUMAR PARIKH

Printed on : 14-Apr-2023 10:58

Printed By : 717876

Reported By : 717876

Page 2 of 2

For Enquiry/Appointments Contact +91 76988 15003 / +91 79 66701880

**Apollo Hospitals International Limited**  
Plot No.-1A, Bhat, GIDC, Gandhinagar, Gujarat - 382428, India.  
Phone : +91 79 66701800 | Fax No. : +91 79 66701843  
E-mail : info@apolloahd.com | www.ahmedabad.apollohospitals.com

**Apollo Hospitals - City Centre** (NON NABH-JCI)  
1, Tulsibaug Society, Nr. Parimal Garden, Ahmedabad.  
Phone : +91 79 66305800 / 01 or +91 76988 15148  
E-mail : infoahcc@apolloahd.com

**Regd. Office**  
19, Bishop Gardens, R.A. Puram, Chennai - 600 028  
CIN No. : U85110TN1997PLC039016 | GSTin : 24AAABCA4150H225  
For online appointment : www.askapollo.com

For online appointment : [www.askapollo.com](http://www.askapollo.com)  
Keep the records carefully and bring them along during your next visit to our Hospital

The Emergency Specialist





Ms. MRS ASHA MALI

Age : 35/F

Ref. by : MEDIWHEEL

Indication 1 : CVS EVALUATION

Indication 2 : TECH. JAYESH N SHAH

Indication 3 :

ID : 12798f

HT/Wt : 160/54

Recorded : 14-4-2023 10:19

OFF. 333/108 HOUSE, ELLISBRIDGE, AHMEDABAD

TREADMILL TEST - SUMMARY REPORT  
Protocol: BRUCE PROCTOCAL  
History: Routine Check Up.  
Medication 1 : NIL  
Medication 2 : NIL  
Medication 3 : NIL

PHASE	PHASE TIME	STAGE TIME	SPEED (Km./Hr.)	GRADE (%)	H.R. (BPM)	B.P. (mmHg)	RPP X100	II	ST LEVEL (mm) V2	V5	METS
SUPINE											
STAGE 1	2:59	2:59	2.70	10.00	78	110/70	85	-0.2	0.8	0.0	4.80
PEAK EXER	3:08	0:08			117	112/72	131	-0.5	1.0	-0.2	4.90
RESULTS	Exercise Duration : 3:08 Minutes Max Heart Rate : 127 bpm 69% of target heart rate 184 bpm Max Blood Pressure : 118/74 mmHg Max Work Load : 4.90 METS Reason of Termination :										
IMPRESSIONS	- TEST IS INCONCLUSIVE AT LOW WORK LOAD. - NO ANGINA OR ARRHYTHMIA PROVOKED. - NORMAL HEAMODYNAMIC RESPONSE. - NO GALLOP OR MURMUR HEART AT PEAK EXERCISE. - TEST TERMINATED DUE TO THR NOT ACHIEVED AT PEAK EXERCISE. - POOR EFFORT TOLERANCE - CHECK 2 D ECHO AND CARDIOLOGIST OPINION FOR TMT.										

  
DR BHAWANA L. DAGA