

DEPARTMENT OF LABORATORY MEDICINE

Final Report

Patient Name : Mr Bhaktavatsala B R MRN : 2015000000878 Gender/Age : MALE , 55y (05/02/1968)

Collected On : 22/07/2023 08:03 AM Received On : 22/07/2023 11:56 AM Reported On : 22/07/2023 03:04 PM

Barcode : 1B2307220005 Specimen : Whole Blood Consultant : Dr. Priya S(FAMILY MEDICINE)

Sample adequacy : Satisfactory Visit No : OP-001 Patient Mobile No : 9845994267

NARAYANA HRUDAYALAYA BLOOD CENTRE

Test	Result	Unit
BLOOD GROUP & RH TYPING		
Blood Group (Column Agglutination Technology)	A	-
RH Typing (Column Agglutination Technology)	Positive	-

Dr. Prathip Kumar B R
MBBS,MD, Immunohaematology & Blood Transfusion
Consultant

CLINICAL PATHOLOGY

Test	Result	Unit
Urine For Sugar (Fasting) (Enzyme Method (GOD POD))	Present +++	-

Dr. Sudarshan Chougule
MBBS, MD, Pathology
Consultant & Head - Hematology & Flow Cytometry

BIOCHEMISTRY

Test	Result	Unit	Biological Reference Interval
------	--------	------	-------------------------------

Patient Name : Mr Bhaktavatsala B R MRN : 20150000000878 Gender/Age : MALE , 55y (05/02/1968)

Fasting Blood Sugar (FBS) (Colorimetric - Glucose Oxidase Peroxidase)	302 H	mg/dL	70 to 99 : Normal 100 to 125 : Pre-diabetes =>126 : Diabetes ADA standards 2020
Post Prandial Blood Sugar (PPBS) (Colorimetric - Glucose Oxidase Peroxidase)	315 H	mg/dL	70 to 139 : Normal 140 to 199 : Pre-diabetes =>200 : Diabetes ADA standards 2020

HBA1C

HbA1c (HPLC NGSP Certified)	11.7 H	%	Normal: 4.0-5.6 Prediabetes: 5.7-6.4 Diabetes: => 6.5 ADA standards 2020
Estimated Average Glucose (Calculated)	289.09	-	-

Interpretation:

- HbA1C above 6.5% can be used to diagnose diabetes provided the patient has symptoms. If the patient does not have symptoms with HbA1C>6.5%, repeat measurement on further sample. If the repeat test result is <6.5%, consider as diabetes high risk and repeat measurement after 6 months.
- HbA1C measurement is not appropriate in diagnosing diabetes in children, suspicion of type 1 diabetes, symptoms of diabetes for less than 2 months, pregnancy, hemoglobinopathies, medications that may result sudden increase in glucose, anemia, renal failure, HIV infection, malignancies, severe chronic hepatic, and renal disease.
- Any sample with >15% should be suspected of having a haemoglobin variant.

SERUM CREATININE

Serum Creatinine (Two Point Rate - Creatinine Aminohydrolase)	0.60 L	mg/dL	0.66-1.25
eGFR (Calculated)	139.9	mL/min/1.73m ²	Indicative of renal impairment < 60 Note:eGFR is inaccurate for Hemodynamically unstable patients eGFR is not applicable for less than 18 years of age.
Blood Urea Nitrogen (BUN) (Endpoint /Colorimetric – Urease)	10	mg/dL	9.0-20.0
Serum Uric Acid (Colorimetric - Uricase,Peroxidase)	4.5	mg/dL	3.5-8.5

LIPID PROFILE (CHOL,TRIG,HDL,LDL,VLDL)

Cholesterol Total (Colorimetric - Cholesterol Oxidase)	116	mg/dL	Desirable: < 200 Borderline High: 200-239 High: > 240
Triglycerides (Colorimetric - Lip/Glycerol Kinase)	406 H	mg/dL	Normal: < 150 Borderline: 150-199 High: 200-499 Very High: > 500

Patient Name : Mr Bhaktavatsala B R MRN : 20150000000878 Gender/Age : MALE , 55y (05/02/1968)			
HDL Cholesterol (HDLC) (Colorimetric: Non HDL Precipitation Phosphotungstic Acid Method)	17 L	mg/dL	40.0-60.0
Non-HDL Cholesterol (Calculated)	99.0	mg/dL	Desirable: < 130 Above Desirable: 130-159 Borderline High: 160-189 High: 190-219 Very High: => 220
LDL Cholesterol (Colorimetric)	64 L	mg/dL	Optimal: < 100 Near to above optimal: 100-129 Borderline High: 130-159 High: 160-189 Very High: > 190
Cholesterol /HDL Ratio (Calculated)	6.9 H	-	0.0-5.0
Prostate Specific Antigen (PSA) (Enhanced Chemiluminescence)	0.307	ng/mL	0.0-3.5

Interpretation Notes

- PSA is a recommended test for detection of prostate cancer along with Digital Rectal Examination (DRE) in males above 50 years of age.
PSA levels are increased in Prostate cancer, Benign Prostatic Hyperplasia, Prostatitis, Genitourinary infections.
False negative/positive results are observed in patients receiving mouse monoclonal antibodies for diagnosis or therapy.
All values should be correlated with clinical findings and results of other investigations.
Note: Patient results determined by assay using different manufacturers or methods may not be comparable.

THYROID PROFILE (T3, T4, TSH)

Tri Iodo Thyronine (T3) (Enhanced Chemiluminescence)	1.15	ng/mL	0.97-1.69
Thyroxine (T4) (Enhanced Chemiluminescence)	9.75	µg/dl	5.53-11.0
TSH (Thyroid Stimulating Hormone) (Enhanced Chemiluminescence)	4.244 H	µIU/mL	0.4-4.049

Interpretation Notes

- TSH levels are subjected to circadian variation, reaching peak levels between 2 - 4.a.m. and at a minimum between 6-10 pm . The variation is of the order of 50% , hence time of the day has influence on the measured serum TSH concentrations. Alteration in concentration of Thyroid hormone binding protein can profoundly affect Total T3 and/or Total T4 levels especially in pregnancy and in patients on steroid therapy. Unbound fraction (Free,T4 /Free,T3) of thyroid hormone is biologically active form and correlate more closely with clinical status of the patient than total T4/T3 concentration.

LIVER FUNCTION TEST(LFT)

Bilirubin Total (Colorimetric -Diazo Method)	0.2	mg/dL	0.2-1.3
--	-----	-------	---------

Patient Name : Mr Bhaktavatsala B R MRN : 2015000000878 Gender/Age : MALE , 55y (05/02/1968)

Conjugated Bilirubin (Direct) (Dual Wavelength - Reflectance Spectrophotometry)	0.00	mg/dL	0.0-0.3
Unconjugated Bilirubin (Indirect) (Calculated)	0.2	mg/dL	0.0-1.1
Total Protein (Colorimetric - Biuret Method)	7.50	gm/dL	6.3-8.2
Serum Albumin (Colorimetric - Bromo-Cresol Green)	4.10	gm/dL	3.5-5.0
Serum Globulin (Calculated)	3.4	gm/dL	2.0-3.5
Albumin To Globulin (A/G)Ratio (Calculated)	1.21	-	1.0-2.1
SGOT (AST) (Multipoint-Rate With P-5-P (pyridoxal-5-phosphate))	34	U/L	17.0-59.0
SGPT (ALT) (Multipoint-Rate With P-5-P (pyridoxal-5-phosphate))	42	U/L	<50.0
Alkaline Phosphatase (ALP) (Multipoint-Rate - P-nitro Phenyl Phosphate, AMP Buffer)	95	U/L	38.0-126.0
Gamma Glutamyl Transferase (GGT) (Multipoint Rate - L-glutamyl-p-nitroanilide (Szasz Method))	23	U/L	15.0-73.0

Interpretation Notes

- Indirect Bilirubin result is a calculated parameter (Indirect Bilirubin = Total Bilirubin - Direct Bilirubin). Indirect bilirubin result includes the delta bilirubin fraction also. Delta Bilirubin is the bilirubin which is covalently bound to albumin. Delta Bilirubin is not expected to be present in healthy adults or neonates.



Mrs. Latha B S
MSc, Mphil, Biochemistry
Incharge, Consultant Biochemistry



Dr. Anushre Prasad
MBBS,MD, Biochemistry
Consultant Biochemistry

HEMATOLOGY

Test	Result	Unit	Biological Reference Interval
------	--------	------	-------------------------------

Patient Name : Mr Bhaktavatsala B R MRN : 2015000000878 Gender/Age : MALE , 55y (05/02/1968)

Erythrocyte Sedimentation Rate (ESR) **19 H** mm/1hr 0.0-12.0
(Westergren Method)

Interpretation Notes

- ESR high - Infections, chronic disorders,, plasma cell dyscrasias.

DISCLAIMER:All the laboratory findings should mandatorily interpreted in correlation with clinical findings by a medical expert

COMPLETE BLOOD COUNT (CBC)

Haemoglobin (Hb%) (Photometric Measurement)	12.7 L	g/dL	13.0-17.0
Red Blood Cell Count (Electrical Impedance)	4.60	million/ μ l	4.5-5.5
PCV (Packed Cell Volume) / Hematocrit (Calculated)	39.4 L	%	40.0-50.0
MCV (Mean Corpuscular Volume) (Derived)	85.6	fL	83.0-101.0
MCH (Mean Corpuscular Haemoglobin) (Calculated)	27.5	pg	27.0-32.0
MCHC (Mean Corpuscular Haemoglobin Concentration) (Calculated)	32.2	%	31.5-34.5
Red Cell Distribution Width (RDW) (Derived)	13.9	%	11.6-14.0
Platelet Count (Electrical Impedance Plus Microscopy)	228	$10^3/\mu$ L	150.0-450.0
Total Leucocyte Count(WBC) (Electrical Impedance)	7.6	$10^3/\mu$ L	4.0-10.0

DIFFERENTIAL COUNT (DC)

Neutrophils (VCS Technology Plus Microscopy)	57.1	%	40.0-75.0
Lymphocytes (VCS Technology Plus Microscopy)	29.4	%	20.0-40.0
Monocytes (VCS Technology Plus Microscopy)	10.1 H	%	2.0-10.0
Eosinophils (VCS Technology Plus Microscopy)	3.1	%	1.0-6.0
Basophils (VCS Technology Plus Microscopy)	0.3	%	0.0-2.0
Absolute Neutrophil Count (Calculated)	4.34	$\times 10^3$ cells/ μ l	2.0-7.0

Patient Name : Mr Bhaktavatsala B R MRN : 2015000000878 Gender/Age : MALE , 55y (05/02/1968)

Absolute Lymphocyte Count (Calculated)	2.24	x10 ³ cells/ μ l	1.0-3.0
Absolute Monocyte Count (Calculated)	0.77	x10 ³ cells/ μ l	0.2-1.0
Absolute Eosinophil Count (Calculated)	0.24	x10 ³ cells/ μ l	0.02-0.5
Absolute Basophil Count (Calculated)	0.03	-	-

As per the recommendation of International Council for Standardization in Hematology, the differential counts are additionally being reported as absolute numbers.

Interpretation Notes

- Haemoglobin , RBC Count and PCV: If below reference range, indicates Anemia. Further evaluation is suggested .
RBC Indices aid in typing of anemia.
WBC Count: If below reference range, susceptibility to infection.
If above reference range- Infection*
If very high in lakhs-Leukemia
Neutrophils -If above reference range-acute infection, mostly bacterial
Lymphocytes -If above reference range-chronic infection/ viral infection
Monocytes -If above reference range- TB,Typhoid,UTI
Eosinophils -If above reference range -Allergy,cough,Common cold,Asthma & worms
Basophils - If above reference range, Leukemia, allergy
Platelets: If below reference range- bleeding disorder, Dengue, drug- induced, malignancies
* In bacterial infection with fever total WBC count increases.
Eg Tonsillitis,Sinusitis,Bronchitis,Pneumonia,Appendicitis,UTI -12000-25000 cells/cumm.
In typhoid and viral fever WBC may be normal.
DISCLAIMER:All the laboratory findings should mandatorily interpreted in correlation with clinical findings by a medical expert.

Dr. Deepak M B
MD, PDF, Hematopathology
Consultant

CLINICAL PATHOLOGY

Test	Result	Unit
Urine For Sugar (Post Prandial) (Enzyme Method (GOD POD))	Present +++	-

--End of Report--

Patient Name : Mr Bhaktavatsala B R MRN : 2015000000878 Gender/Age : MALE , 55y (05/02/1968)

Hema S

Dr. Hema S
MD, DNB, Pathology
Associate Consultant

Note

- Abnormal results are highlighted.
- Results relate to the sample only.
- Kindly correlate clinically.
(Uric Acid, -> Auto Authorized)
(Blood Urea Nitrogen (Bun), -> Auto Authorized)
(Prostate Specific Antigen (Psa) -> Auto Authorized)



DEPARTMENT OF LABORATORY MEDICINE

Final Report

Patient Name : Mr Bhaktavatsala B R MRN : 2015000000878 Gender/Age : MALE , 55y (05/02/1968)

Collected On : 22/07/2023 08:03 AM Received On : 22/07/2023 11:57 AM Reported On : 22/07/2023 12:55 PM

Barcode : 032307220070 Specimen : Urine Consultant : Dr. Priya S(FAMILY MEDICINE)

Sample adequacy : Satisfactory Visit No : OP-001 Patient Mobile No : 9845994267

CLINICAL PATHOLOGY

Test	Result	Unit	Biological Reference Interval
------	--------	------	-------------------------------

URINE ROUTINE & MICROSCOPY**PHYSICAL EXAMINATION**

Colour	STRAW	-	-
Appearance	Clear	-	-

CHEMICAL EXAMINATION

pH(Reaction) (pH Indicator Method)	5.5	-	4.5-7.5
Sp. Gravity (Refractive Index)	1.019	-	1.002 - 1.030
Protein (Automated Protein Error Or Ph Indicator)	Not Present	-	Not Present
Urine Glucose (Enzyme Method (GOD POD))	Not Present	-	Not Present
Ketone Bodies (Nitroprusside Method)	Not Present	-	Not Present
Bile Salts (Azo Coupling Method)	Not Present	-	-
Bile Pigment (Bilirubin) (Azo Coupling Method)	Not Present	-	Not Present
Urobilinogen (Azo Coupling Method)	Normal	-	Normal
Urine Leucocyte Esterase (Measurement Of Leukocyte Esterase Activity)	Not Present	-	Not Present
Blood Urine (Peroxidase Reaction)	Not Present	-	Not Present
Nitrite (Gries Method)	Not Present	-	Not Present

MICROSCOPIC EXAMINATION

Pus Cells	1.2	/hpf	0-5
-----------	-----	------	-----

Patient Name : Mr Bhaktavatsala B R MRN : 2015000000878 Gender/Age : MALE , 55y (05/02/1968)

RBC	0.1	/hpf	0-4
Epithelial Cells	0.6	/hpf	0-6
Crystals	0.0	/hpf	0-2
Casts	0.00	/hpf	0-1
Bacteria	0.8	/hpf	0-200
Yeast Cells	0.0	/hpf	0-1
Mucus	Not Present	-	Not Present

Interpretation Notes

- Since the analytical methodology of Urine Microscopy is Flow cytometry based and FDA approved the results of automated urine microscopy which includes RBCs, WBCs Epithelial cells etc are being reported in decimal fraction. Rounding off the value to nearest whole number is suggested.

--End of Report--

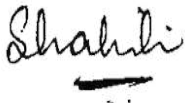

Dr. Shalini K S
DCP, DNB, Pathology
Consultant

Note

- Abnormal results are highlighted.
- Results relate to the sample only.
- Kindly correlate clinically.



Patient Name	MR.BHAKTAVATSALA B R	Requested By	EHP
MRN	20150000000878	Procedure DateTime	22-07-2023 10:27
Age/Sex	55Y 5M/Male	Hospital	NH-JAYANAGAR

CHEST RADIOGRAPH (PA VIEW)

CLINICAL DETAILS: For executive health checkup.

FINDINGS:

- The lung fields and bronchovascular markings appear normal.
- The cardiac size is within normal limits.
- Mediastinum and great vessels are within normal limits.
- Trachea is normal and is central. The hilar shadows are unremarkable.
- The costo-phrenic angles are clear. No evidence of pleural effusion or pneumothorax.
- The visualized bones and soft tissue structures appear normal.
- Both the diaphragmatic domes appear normal.

IMPRESSION:

- **No significant abnormality detected.**



Dr. Tanuj Gupta MBBS, DMRD, DNB
Lead and Senior Consultant Radiologist

* This is a digitally signed valid document. Reported Date/Time: 22-07-2023 11:07

This report has been generated from **NH Teleradiology 24/7**, a service of Narayana Health
-- End of Report --

Page 1 of 1

ADULT TRANS-THORACIC ECHO REPORT

NAME : MR.BHAKTAVATSALA B R

AGE/SEX : 55YRS/MALE

MRN NO :20150000000878

DATE : 22.07.2023

FINAL DIAGNOSIS:

- S/P PCI
- NORMAL CHAMBER DIMENSION
- RWMA PRESENT.
- NORMAL VALVES
- MILD-MR
- NORMAL PA PRESSURE
- NORMAL RV FUNCTION
- BORDERLINE LV FUNCTION
- LVEF-55 %

MEASUREMENTS

AO: 26 MM LVID (d) : 48 MM IVS (d) : 10 MM RA : 32 MM
LA: 33 MM LVID(s) : 29 MM PW (d) : 10 MM RV : 28 MM
EF: 55 %

VALVES

MITRAL VALVE : NORMAL
AORTIC VALVE : NORMAL
TRICUSPID VALVE : NORMAL
PULMONARY VALVE : NORMAL

CHAMBERS

LEFT ATRIUM : NORMAL
RIGHT ATRIUM : NORMAL
LEFT VENTRICLE : NORMAL, BORDERLINE LV FUNCTION
RIGHT VENTRICLE : NORMAL, TAPSE-19 MM, NORMAL RV FUNCTION
RVOT/LVOT : NORMAL



SEPTAE

IVS : INTACT

IAS : INTACT

GREAT ARTERIES

AORTA : AORTIC ANNULUS-24 MM, LEFT ARCH

PULMONARY ARTERY : NORMAL

DOPPLER DATA

MITRAL VALVE : E/A -0.6/0.9 M/S, MILD LVDD, MR-MILD

AORTIC VALVE : PG- 3 MMHG

TRICUSPID VALVE : TR-TRIVIAL, PASP- 25 MMHG

PULMONARY VALVE : PG- 3 MMHG

WALL MOTION ABNORMALITIES: BASAL INFERIOR WALL THIN AND HYPOKINETIC

PERICARDIUM : NORMAL

VEGETATION/THROMBUS: ABSENT

OTHER FINDINGS

IVC- 14 MM NORMAL SIZED, COLLAPSIBILITY >50%, RAP -3 MM
SINUS RHYTHM/ HR- 75 PM

VISHALAKSHI H R
CARDIAC SONOGRAPHER

ID: 2015-878
Name: MR. BHAKTAVATSALA
Age: 55 Years
Gender: Male

22-07-2023 09:10:21 AM

Vent. Rate	77 bpm
PR Interval	186 ms
QRS Duration	74 ms
QT/QTc Interval	380/410 ms
P/QRS/T Axes	53/8/53 deg
QTc: Hodges	

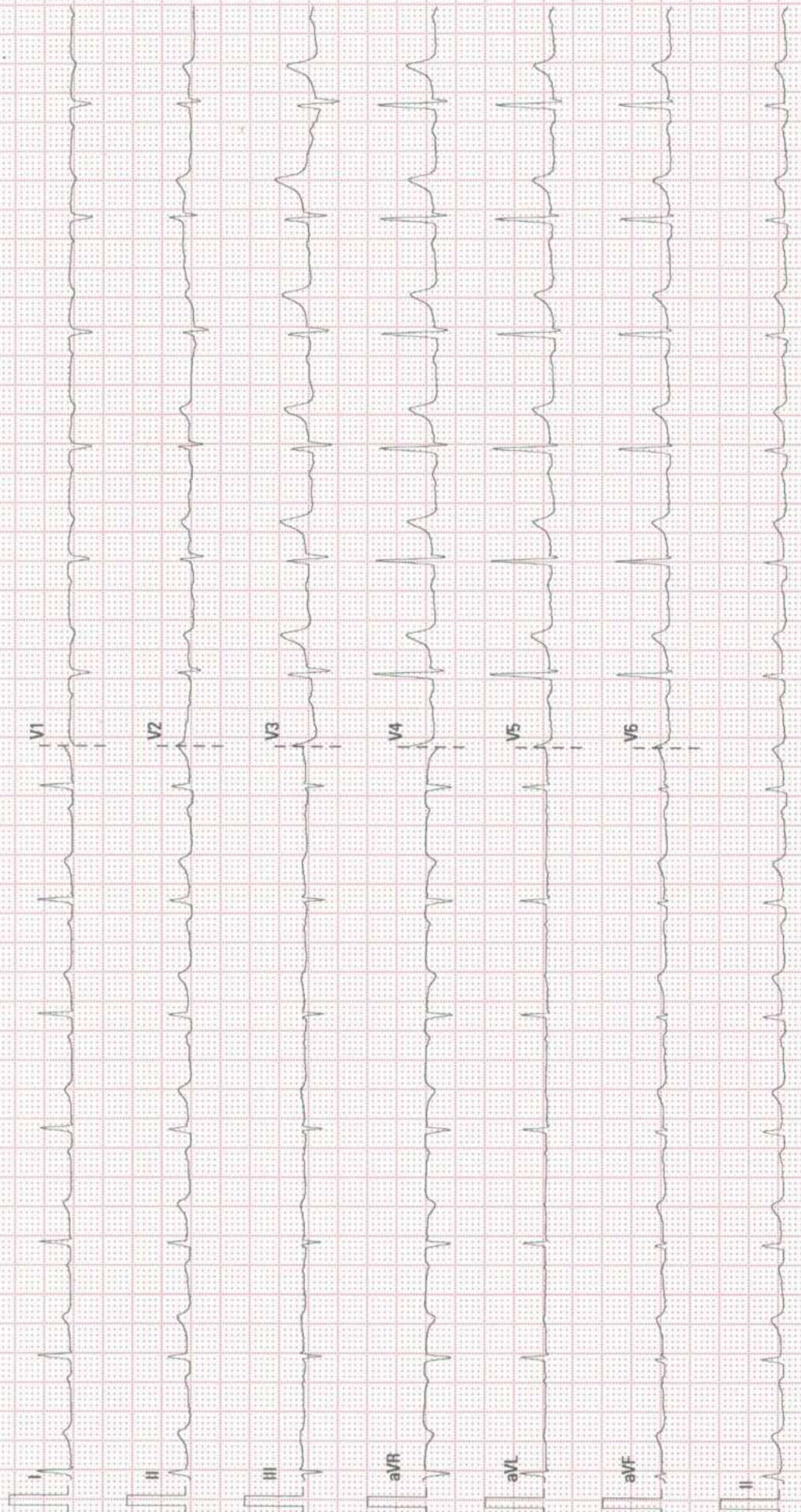

Patient Name : Mr. Bhaktavatsala

Patient ID : 2015000000878

Age : 55Years

Sex : Male

Referring Doctor : EHP

Date : 22.07.2023

ULTRASOUND ABDOMEN AND PELVIS

FINDINGS:

Liver is normal in size and shows **diffuse increased** echopattern. No intra or extra hepatic biliary duct dilatation.

Portal vein is normal in size, course and caliber. **CBD** is not dilated.

Gall bladder is not seen H/O Surgery

Pancreas to the extent visualized, appears normal in size, contour and echogenicity.

Spleen is **normal** in size, shape, contour and echogenicity. No evidence of mass or focal lesions.

Right Kidney is normal in size (measures 10.0 cm in length & 1.5 cm in parenchymal thickness), position, shape and echopattern. Corticomedullary differentiation is maintained. No evidence of calculi or hydronephrosis.

Left Kidney is normal in size (measures 9.7 cm in length & 1.3 cm in parenchymal thickness), position, shape and echopattern. Corticomedullary differentiation is maintained. No evidence of calculi or hydronephrosis.

Retroperitoneum – Obscured by bowel gas.

Urinary Bladder is well distended. Wall thickness is normal. No evidence of calculi, mass or mural lesion.

Pre void-442cc Pre Void-27cc

Prostate is normal in echopattern and **mildly enlarged** in size, measures 3.6x3.4x3.9 cm Volume -24 cc.

Fluid - There is no ascites or pleural effusion.

Right hypochondrial Hernia With a defect measuring 1cm with Herniation of Omentum on cough

IMPRESSION:

- **Grade I Fatty Liver**
- **Grade I Prostatomegaly**
- **Right hypochondrial Hernia with Herniation of Omentum on cough**



Dr B S Ramkumar 35772
Consultant Radiologist

Disclaimer:

Note: Investigations have their limitations. Solitary pathological/Radiological and other investigations never confirm the final diagnosis. They only help in diagnosing the disease in correlation to clinical symptoms and other related tests. Please interpret accordingly. This Report is not for Medico - Legal Purposes.

Exam

2015-878
MR.BHAKTAVATSAL B R/55Y

Accession #
Exam Date
Description
Operator

22-07-2023

Date
nder

Male

