



YASHFEEN CARDIAC HOSPITAL™

At. & Po. Viraval, Navsari. 396 445. Phone (H) (02637) 235725

Website : www.yashfeenhospital.in E-mail : info@yashfeenhospital.in
(For Laboratory Reports Only)



Patient Name : MUKESHBHAI MAKANBHAI TANDEL Age : 43 Years Sex : M
Ref By Dr. : - Area : Dholai Date : 03/03/2023
Sample Time : 03/03/2023 09:27 No : 18 Time : 11:55AM

HAEMOGRAM

Test	Findings	UOM	Normal Range
HAEMOGLOBIN	15.6	gm/dl	M-13.5-17.0 F-11.5-15.5

HAEMOGRAM

RED BLOOD CELL	5.18	10 ⁶ /μL	3.76 - 5.70
----------------	------	---------------------	-------------

TOTAL LEUCOCYTE COUNT	6400	cells/cumm	4,000-11,000
-----------------------	------	------------	--------------

Differential Count

Neutrophil	64	%	40-75
Lymphocytes	31	%	20-40
Eosinophil	1	%	1-6
Monocytes	4	%	2-10
Basophils	0	%	0-0

PLATELET COUNT	195000	lacs/cumm	1.5-5.5 Lacs
----------------	--------	-----------	--------------

RBC INDICES

P.C.V.	44.5	%	M-40-56% F-37-47%
M.C.V.	85.9	cu/microns	76-94
M.C.H.	30.1	pg	27-30
M.C.H.C.	35.1	-	30-35

BLOOD GROUP	" B "	-	-
RH FACTOR	POSITIVE	-	-
E.S.R.(1 hour)	2	mm/hr.	5-20

Remarks

Dr. PIYUSH B. CHAUDHARI

M.D. Medicine

Reg. No. G-21518

Designed By : Sarita Infotech Pvt. Ltd., Navsari Yashfeen Cardiac Hospital



Signature

Technician

Thanks for Reference



YASHFEEN CARDIAC HOSPITAL™

At. & Po. Viraval, Navsari. 396 445. Phone (H) (02637) 235725

Website : www.yashfeenhospital.in E-mail : info@yashfeenhospital.in
(For Laboratory Reports Only)



Patient Name : MUKESHBHAI MAKANBHAI TANDEL Age : 43 Years Sex : M
Ref By Dr. : - Area : Dholai Date : 03/03/2023
Sample Time : 03/03/2023 09:27 No : 18 Time : 11:56AM

HAEMOGLOBIN A1 C ESTIMATION

Test	Findings	UOM	Normal Range
Hb A1C	5.3	%	>8 :Action Suggested, 7-8 :Good Control, <7 :Goal, 6-7 :Near Normal Glycemia, <6 :Non-diabetic Level
Technique METHOD - HPLC			
Mean Blood Glucose	105.6	mg/dL	

Dr. PIVUSH B. CHAUDHARI
M.D. Medicine

Remarks Reg. No. G-21518

Designed By : Sarita Infotech Pvt. Ltd., Navsari

Yashfeen Cardiac Hospital



H. Patel
signature

Thanks for Reference

Technician



YASHFEEN CARDIAC HOSPITAL™

At. & Po. Viraval, Navsari. 396 445. Phone (H) (02637) 235725

Website : www.yashfeenhospital.in E-mail : info@yashfeenhospital.in

(For Laboratory Reports Only)



Patient Name : MUKESHBHAI MAKANBHAI TANDEL

Age : 43 Years Sex : M

Ref By Dr. : -

Area : Dholai

Date : 03/03/2023

Sample Time : 03/03/2023 09:27 No : 18

Time : 11:56AM

LIPID PROFILE TEST REPORT

Test	Findings	UOM	Normal Range
S.CHOLESTEROL	148.4	mg/dL	<200:Desirable, 200-239:Borderline High, >=240:High
HDL CHOLESTEROL	52.2	mg/dL	<40:Low(High Risk), >=60:High(Low Risk)
LDL CHOLESTEROL	93.5	mg/dL	<100: Optimal, 100-129: Nearoptimal/ Aboveoptimal, 130-159:BorderlineHigh,160-189:High,>=190:Very High
VLDL CHOLESTEROL	21.3	mg/dL	UPTO 40
S.TRIGLYCERIDES	106.7	mg/dL	<150:Normal, 150-199:Borderline High, 200-499:High, >=500:Very High
CHOL/ HDL RATIO	2.8	mg/dL	LESS THAN 5
LDL/ HDL RATIO	1.8	mg/dL	LESS THAN 5
REMARK	-	-	

Dr. PIYUSH B. CHAUDHARI
M.D. Medicine
Reg. No. G-21518



Remarks

Designed By : Sarita Infotech Pvt. Ltd., Navsari

Yashfeen Cardiac Hospital

signature

Technician

Thanks for Reference



YASHFEEN CARDIAC HOSPITAL™

At. & Po. Viraval, Navsari. 396 445. Phone (H) (02637) 235725

Website : www.yashfeenhospital.in E-mail : info@yashfeenhospital.in

(For Laboratory Reports Only)



Patient Name : MUKESHBHAI MAKANBHAI TANDEL Age : 43 Years Sex : M
Ref By Dr. : - Area : Dholai Date : 03/03/2023
Sample Time : 03/03/2023 09:27 No : 18 Time : 11:56AM

LIVER FUNCTION TEST REPORT

Test	Findings	UOM	Normal Range
TOTAL BILIRUBIN	0.5	mg/dL	0-1.0
DIRECT BILIRUBIN	0.2	mg/dL	0-0.8
INDIRECT BILIRUBIN	0.3	mg/dL	0-0.2
SGPT	12.2	U/L	Below 40.0
S.ALKALINE PHOSPHATASE	67.8	U/L	CH : 170.0-515.0 A: 37.0-147.0
TOTAL PROTEIN	7.1	g/dl	6.0-8.0
ALBUMIN	4.8	g/dl	3.0-5.0
GLOBULIN	2.3	g/dl	3.0-3.5
A/G	2.1	g/dl	
SGOT	19.3	U/L	Below 40.0

P. Chaudhari
Dr. PIYUSH B. CHAUDHARI
M.D. Medicine
Reg. No. G-21518



Remarks

Designed By : Sarita Infotech Pvt. Ltd., Navsari

Yashfeen Cardiac Hospital

H. Patel
signature

Technician

Thanks for Reference



YASHFEEN CARDIAC HOSPITAL™

At. & Po. Viraval, Navsari. 396 445. Phone (H) (02637) 235725

Website : www.yashfeenhospital.in E-mail : info@yashfeenhospital.in

(For Laboratory Reports Only)



Patient Name : MUKESHBHAI MAKANBHAI TANDEL Age : 43 Years Sex : M
Ref By Dr. : - Area : Dholai Date : 03/03/2023
Sample Time : 03/03/2023 09:28 No : 18 Time : 11:56AM

BIOCHEMICAL TEST REPORT

Test	Findings	UOM	Normal Range
S.CREATININE	1.1	mg/dL	M .0.9-1.4 , F. 0.8-1.2
S.URIC ACID	5.8	mg/dL	Male:3.5-7.2, Female:2.6-6.0
BLOOD UREA NITROGEN	8.0	mg/dL	4.7-23.0

Dr. Piyush B. Chaudhari
Dr. PIYUSH B. CHAUDHARI
M.D. Medicine
Reg. No. G-21518



Remarks

Designed By : Sarita Infotech Pvt. Ltd., Navsari

Yashfeen Cardiac Hospital

Signature
Signature

Thanks for Reference

Technician



YASHFEEN CARDIAC HOSPITAL™

At. & Po. Viraval, Navsari. 396 445. Phone (H) (02637) 235725

Website : www.yashfeenhospital.in E-mail : info@yashfeenhospital.in

(For Laboratory Reports Only)



Patient Name : MUKESHBHAI MAKANBHAI TANDEL Age : 43 Years Sex : M
 Ref By Dr. : - Area : Dholai Date : 03/03/2023
 Sample Time : 03/03/2023 09:28 No : 18 Time : 11:56AM

THYROID FUNCTION TEST REPORT

Test	Findings	UOM	Normal Range
T3 (TRIODOTHYRONINE)	1.08	ng/ml	NEWBORNS:0.73-2.88 6DAYS-3MONTHS:0.80-2.75 4-12MONTHS:0.86-2.65 1-6YEARS:0.92-2.48 7-11YEARS:0.93-2.31 12-20YEARS:0.91-2.18 ADULT:0.80-2.00
T4(THYROXINE)	8.03	µg/dl	NEWBORNS:5.04-18.5, 6DAYS-3MONTHS:5.41-17.0, 4-12 MONTHS:5.67-16.0, 1-6YEARS:5.95-14.7, 7-11 YEARS:5.99-13.8, 12-20 YEARS:5.91-13.2, ADULTS:5.10-14.1
TSH	1.96	µIU/ml	NEWBORNS:0.70-15.2, 6DAYS-3MONTHS:0.72-11.0, 4-12MONTHS:0.73-8.35, 1-6YEARS:0.70-5.97, 7-11YEARS:0.60-4.84, 12-20YEARS:0.51-4.30, ADULTS:0.27-4.20

TECHNIQUE

ELECTROCHEMILUMINESCENCE

Dr. Piyyush B. Chaudhari
Dr. PIYUSH B. CHAUDHARI
 M.D. Medicine



Remarks Req. No. G-21518

Designed By : Sarita Infotech Pvt. Ltd., Navsari

Yashfeen Cardiac Hospital

H Patel
Signature

Thanks for Reference

Technician



YASHFEEN CARDIAC HOSPITAL™

At. & Po. Viraval, Navsari. 396 445. Phone (H) (02637) 235725

Website : www.yashfeenhospital.in E-mail : info@yashfeenhospital.in

(For Laboratory Reports Only)



Patient Name : MUKESHBHAI MAKANBHAI TANDEL

Age : 43 Years Sex : M

Ref By Dr. : -

Area : Dholai

Date : 03/03/2023

Sample Time : 03/03/2023 09:28 No : 18

Time : 1:33PM

ROUTINE URINE ANALYSIS

Test	Findings	UOM	Normal Range
------	----------	-----	--------------

PHYSICAL EXAMINATION

Quantity	-	-	-
Colour	YELLOW	-	-
Appearance	CLEAR	-	-
Reaction	ACIDIC	-	-
Sp. Gravity	1.002	-	-

CHEMICAL EXAMINATION

U.Albumin	NIL	-	-
Sugar	NIL	-	-
Acetone	NIL	-	-
Bile Salt	NIL	-	-
Bile Pigment	NIL	-	-
Occult Blood	NIL	-	-

MICROSCOPIC EXAMINATION

Pus Cells	1-2	/hpf	-
Epithelial cells	1-2	/hpf	-
Red cells	ABSENT	/hpf	-
Casts	-	/hpf	-
Crystals	-	/hpf	-
Others	-	/hpf	-

Piyush B. Chaudhary
PIYUSH B. CHAUDHARY
 M.D. Medicine
 Reg. No. G-21518



Remarks

Designed By : Sarita Infotech Pvt. Ltd., Navsari

Yashfeen Cardiac Hospital

Signature

signature

Thanks for Reference

Technician



YASHFEEN CARDIAC HOSPITAL™

At. & Po. Viraval, Navsari. 396 445. Phone (H) (02637) 235725

Website : www.yashfeenhospital.in E-mail : info@yashfeenhospital.in

(For Laboratory Reports Only)



Patient Name : MUKESHBHAI MAKANBHAI TANDEL Age : 43 Years Sex : M
Ref By Dr. : - Area : Dholai Date : 03/03/2023
Sample Time : 03/03/2023 09:28 No : 18 Time : 1:33PM

GGT TEST REPORT

Test	Findings	UOM	Normal Range
SERUM GGT	40	U/L	10-71 U/L

Dr. PIYUSH B. CHAUDHARI
M.D. Medicine
Reg. No. G-21518



Remarks

Designed By : Sarita Infotech Pvt. Ltd., Navsari

Yashfeen Cardiac Hospital

signature

Thanks for Reference

Technician



YASHFEEN CARDIAC HOSPITAL™

At. & Po. Viraval, Navsari. 396 445. Phone (H) (02637) 235725

Website : www.yashfeenhospital.in E-mail : info@yashfeenhospital.in

(For Laboratory Reports Only)



Patient Name : MUKESHBHAI MAKANBHAI TANDEL

Age : 43 Years Sex : M

Ref By Dr. : -

Area : Dholai

Date : 03/03/2023

Sample Time : 03/03/2023 09:28 No : 18

Time : 1:33PM

BLOOD SUGAR TEST REPORT

Test	Findings	UOM	Normal Range
FASTING BLOOD SUGAR	91.7	mg/dL	70-110
FASTING URINE SUGAR	NIL	-	NIL
POSTPANDRIAL BLOOD SUGAR	94.0	mg/dL	70-140
POSTPANDRIAL URINE SUGAR	NIL	-	NIL

Dr. PIYUSH B. CHAUDHARI
M.D. Medicine
Reg. No. G-21518



Remarks

Designed By : Sarita Infotech Pvt. Ltd., Navsari

Yashfeen Cardiac Hospital

signature

Thanks for Reference

Technician



YASHFEEN CARDIAC HOSPITAL™

MANAGED BY :- YASHFEEN FOUNDATION

VIRAVAL, NAVSARI. 396 445. PHONE : (H) (02637) 235725

Website : www.yashfeenhospital.in E-mail : info@yashfeenhospital.in

(Stationary For Report Only)

(Regd. No. E / 1390 / Navsari)

2D ECHO CARDIOGRAPHY COLOUR DOPPLER REPORT

Patient Name & No	: MUKESHBHAI MAKANBHAI TANDEL CH220489	Age/Sex	UHID :	: 7282
Doctor	: Mohil Nagad	43/ M	No :	: 7698
Referred By	:		Date :	: 03/03/2023

M-Mode findings

LVIDd : 40mm
 LVIDs : 30mm
 IVSd : 09mm
 PWd : 08mm
 EF : 60%
 Aorta : 22mm
 LA : 31mm

2D Imaging

Aortic Valve : Trileaflet, Peak Gradient 4mm of Hg.
 Mitral Valve : Thin, Pliable, Normal Mobility, Normal function
 Tricuspid Valve : Mild TR, RVSP: 20+ RAP
 Pulmonary Valve : Normal

⇒ : All cardiac chambers are normal sized.
 ⇒ : No regional wall motion abnormality.
 ⇒ : Normal LV systolic function.
 ⇒ : Normal LV diastolic function.
 ⇒ : IAS/IVS intact.
 ⇒ : No obvious clots/ vegetations/ or effusion.
 ⇒ : IVC Normal size.

Doppler Findings

⇒ : No MS/MR, No TS/Mild TR, No AS/AR & No PS/PR
 Mitral inflow Pattern : E > A
 Tissue Doppler Findings : E' > A'

Impression : Normal LVEF:60%, No RWMA.



Report Prepared By

Mohil Nagad
DR. MOHIL NAGAD
 M.D. Medicine, D.M. Cardiology
 Senior Consultant: **Mobin Sheikh**
 M.D. (Phy) Dip. Cardiology
 YASHFEEN HOSPITAL, NAVSARI
 Non-Invasive Cardiologist

YASHFEEN IMAGING & RADIOLOGY DEPARTMENT

MANAGED BY :- YASHFEEN FOUNDATION

VIRAVAL, NAVSARI. 396 445. PHONE : (H) (02637) 235725

Website : www.yashfeenhospital.in E-mail : info@yashfeenhospital.in

Name	MUKESHBHAI MAKANBHAI	Age	43 Y/M
Ref by Dr	SELF	Date	03/03/2023

USG ABDOMEN (SCREENING)

Liver appears normal in size & shape with normal echopattern.
No e/o focal or diffuse lesion. IHBR appear normal.
PV and CBD appear normal.

Gall bladder appears distended & normal in shape & size. No e/o calculus or mass seen.
Walls appear normal.

Pancreas appears normal in size and echogenicity. No e/o focal or diffuse lesion.

Spleen appears normal in size and shows normal echopattern. No e/o focal lesion.

Both Kidneys appear normal in size and echopattern. CM Differentiation is preserved.
No e/o calculus or hydronephrosis on either side.
Perirenal spaces appear normal on either side.
Suprarenal regions appear normal on either side. No e/o mass lesion.

Bladder is empty (due to non-compliance of patient). Adv: Follow up USG with normally distended bladder.

RIF region appears normal.

No e/o ascites.

IMPRESSION:

No significant abnormality detected.



Dr. DHARMESH DESAI

(M.D. Radiology)
Dr. Dharmesh Desai
Reg. No. G - 45284

YASHFEEN GROUP OF HOSPITAL

Please contact immediately for any typographical error.

This is only professional opinion, not a final diagnosis. Kindly correlate clinically. Not valid for medicolegal purpose.

YASHFEEN IMAGING & RADIOLOGY DEPARTMENT

MANAGED BY :- YASHFEEN FOUNDATION

VIRAVAL, NAVSARI. 396 445. PHONE : (H) (02637) 235725

Website : www.yashfeenhospital.in E-mail : info@yashfeenhospital.in

Patient's Name:	MUKESHBHAI M. TANDEL	Age & Sex:	43Yrs/M
Ref. by Dr.	SELF	Date:	03-03-2023

X RAY CHEST (PA VIEW)

Both lung fields appear normal.

Both hila appear normal.

Both CP angles appear clear.

Cardiac size appears within normal limit.

Both domes of diaphragm appear normal.

Bony thoracic cage appears normal.

IMPRESSION:

- Normal X-ray chest (PA view).



Dr. ~~DA~~ DHARMESH DESAI

(M.D. Radiology)

Reg. No. G - 45284

YASHFEEN GROUP OF HOSPITAL

Please contact immediately for any typographical error.
This is only professional opinion, not a final diagnosis. Kindly correlate clinically. Not valid for medicolegal purpose.



YASHFEEN CARDIAC HOSPITAL

EYE DEPARTMENT

Chief Complaint :

Right Cheek

Medical History : ~~DM / HT / Asthama / Allergy / Heart / Thyroid /~~

Ocular History :

Visual Acuity :

6/24

IOP :

32 mmHg

NAME

03_MAR_2023 PM 12:19
NO. 6647

SN: 4771998

REF. DATA

VD: 12.00 CYL: MIV

<L>	S	C	A
-	1.50	- 1.25	169
-	1.75	- 1.25	170
-	1.75	- 1.25	171
-	1.75	- 1.25	170
S. E.		- 2.50	

KRT DATA

	RIGHT EYE (PH.....)				LEFT EYE			
	Sph.	Cyl.	Axis	V/A	Sph.	Cyl.	Axis	V/A
Distance					<i>1.50</i>	<i>1.50</i>	<i>170</i>	<i>6/18</i>
Near	/							<i>M₁₀</i>

Distance/Reading/Bi-Focal/Progressive/Separate Glasses

Sle :

Empty Socket

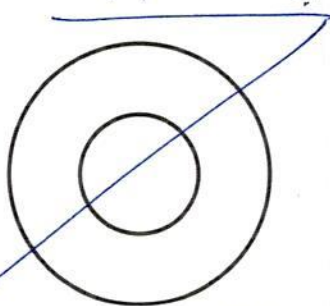

(KE) Microcornea

Rupile

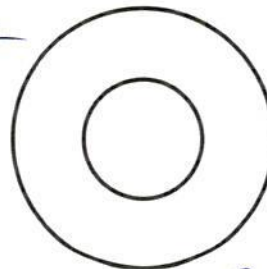

Ad

(KE) Abpres SF

8-8

Gravid. (KE) open up (CB), Broad

disc. (KE) 0.5mm large disc Colobomatous

Retina optimization

Rev. 2 weeks / 505



(Signature)

MUKESHBHAI ,
ID:
DOB:
43 Years , ,
Male ,Unknown
Med.:
Location:
Referring Physician:
Notes:

03-03-2023 09:58:40

Vent. Rate: 52 BPM
PR int: 130 ms
QRS dur: 86 ms
QT/QTc: 391/372 ms
P-R-T axes: 66 58 43
Avg. RR: 1137 ms
QTcB: 366 ms
QTcF: 374 ms

SINUS BRADYCARDIA
BORDERLINE ECG

UNCONFIRMED REPORT
Reviewed by:

Dr. PIYUSH B. CHAUDHARI
M.D. Medicine
Reg. No. G-21518

Signed by:
Date:



Mukeshbhai Mukanbhai Tanabel

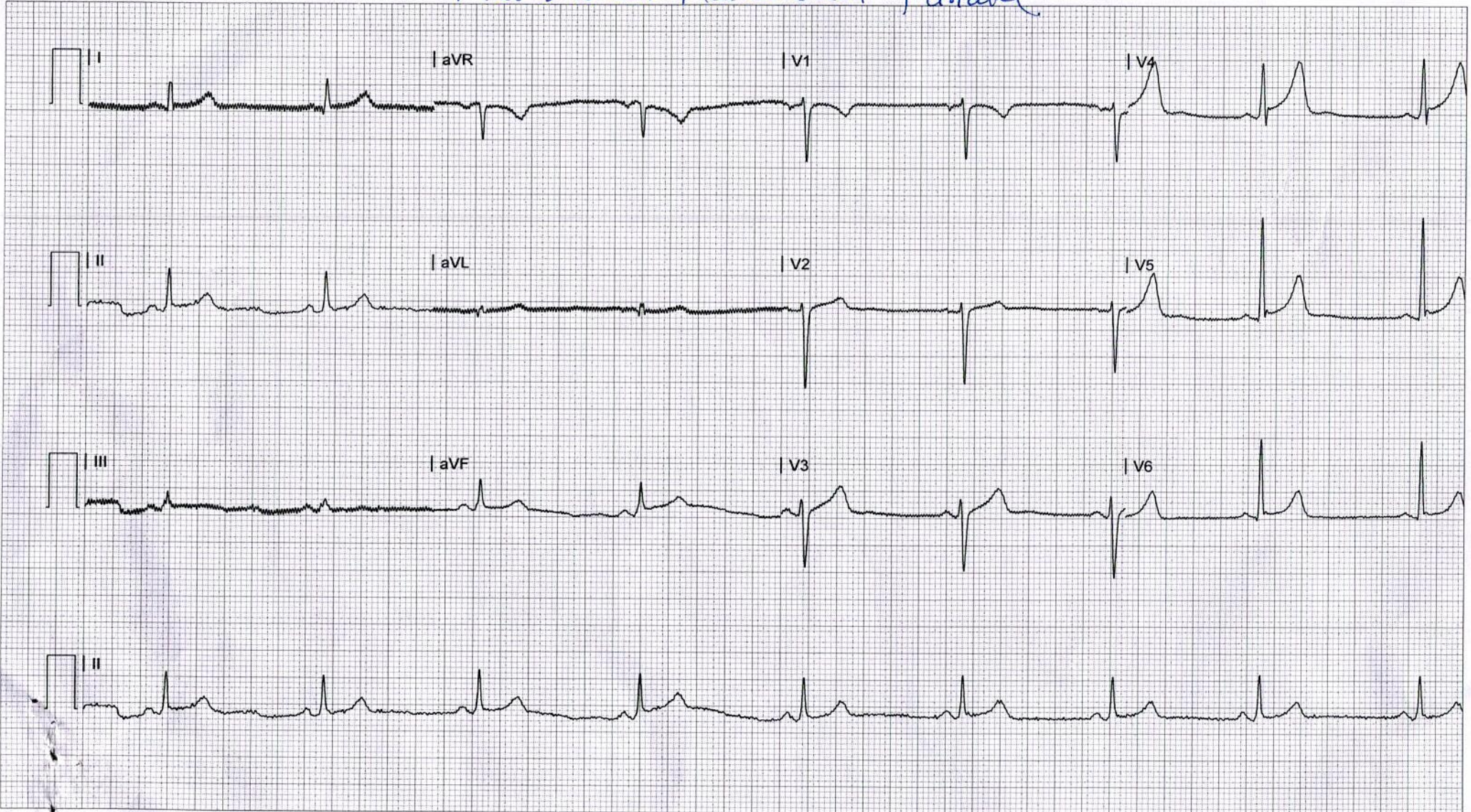



CH22048947 MUKESHBHAI M TANDEL 43Y 030323234 CHEST PA
YASHFEEN GROUP OF HOSPITALS NAVSARI PH:9924047789