

भारत सरकार
GOVERNMENT OF INDIA

सुरेन्द्र सिंह
Surendra Singh
जन्म तिथि/DOB: 15/07/1986
पुरुष / MALE



2202 6722 3664

surend.

भारतीय विशिष्ट पहचान प्राधिकरण
UNIQUE IDENTIFICATION AUTHORITY OF INDIA

पता:
S/O: जगदीश प्रसाद,
रामसर का मंदिर, रस्यो,
गुदा गोर्जी, झुंझुन,
राजस्थान - 333022

Address:
S/O: Jagdish Prasad, ramsar ka
mandir, rasyan, Gudha Gorji,
Jhunjhunun,
Rajasthan - 333022

2202 6722 3664

Mob No = 9828/21271

Male

Technician:
Ordering Ph:
Referring Ph:
Attending Ph:

QRS : 94 ms
QT / QTcBaz : 402 / 421 ms
PR : 108 ms
P : 80 ms
RR / PP : 910 / 909 ms
P / QRS / T : 7 / 21 / 17 degrees

Sinus rhythm with short PR
Nonspecific T wave abnormality
Abnormal ECG

Handwritten signature

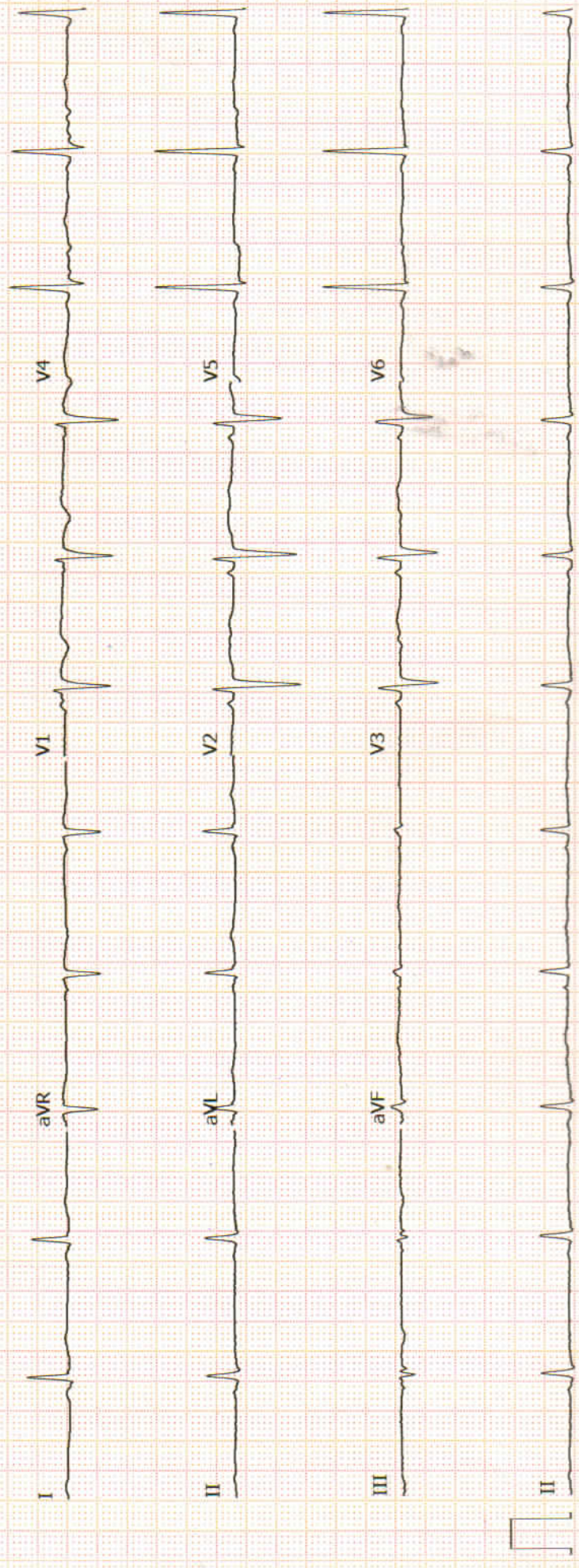



10386 (0000) / SURENDRA SINGH / 36 Yrs / M / 168 Cms / 62 Kg Date: 24-Dec-2022 Technician : KAMAL Examined By:

Stage	Time	Duration	Belt Speed (mph)	Elevation	MEIs	Rate	% THR Achieved	BP	RPP	PVC	Comments
Supine	00:08	0:07	00.0	00.0	01.0	078	42 %	—/—	000	00	
Standing	01:04	0:56	00.0	00.0	01.0	075	41 %	136/84	102	00	
HV	02:03	1:00	00.0	00.0	01.0	071	39 %	136/84	096	00	
Warm Up	03:04	1:01	00.0	00.0	01.0	076	41 %	136/84	103	00	
ExStart	04:05	1:01	01.0	00.0	01.0	099	54 %	138/86	136	00	
BRUCE Stage 1	07:05	3:00	01.7	10.0	04.7	115	62 %	140/88	161	00	
BRUCE Stage 2	10:05	3:00	02.5	12.0	07.1	131	71 %	142/92	186	00	
BRUCE Stage 3	13:05	3:00	03.4	14.0	10.2	171	93 %	146/96	249	00	
PeakEX	13:06	3:00	03.4	14.0	10.2	171	93 %	146/96	249	00	
Recovery	15:05	2:00	01.1	00.0	01.0	135	73 %	146/98	197	00	
Recovery	17:05	4:00	00.0	00.0	01.0	114	62 %	144/94	164	00	
Recovery	17:55	4:49	00.0	00.0	01.0	111	60 %	140/90	155	00	

Findings :

- Exercise Time : 09:01
- Max HR Attained : 171 bpm 93% of Target 184
- Max BP Attained : (Sys) 146/96
- Max WorkLoad Attained : 10.2 Good response to induced stress
- Max ST Dep Lead & Value : avF & -4.3 mm in Stage 3 mm
- Test Objective : BOB HEALTH CHECK UP
- History : No
- Test End Reasons : Test Complete, Heart Rate Achieved

Report :

Test is negative for ICAPIIS.

Rajasthan Diagnostic & Medical Research Centre
Jhunjhunu

Doctor : RDMRC

Linked Medians Report

Supine

10386 / SURENDRA SINGH / 36 Yrs / Male / 168 Cm / 62 Kg

Date: 24 - 12 - 2022 12:49:57 PM METs : 01.00 HR : 78 Target HR : 42% of 184 BP : 0/0 Post J @80mSec ExTime : 00:07 0.0 mph Grade : 00.00 % 25 mm/Sec. 1.0 Cm/mV

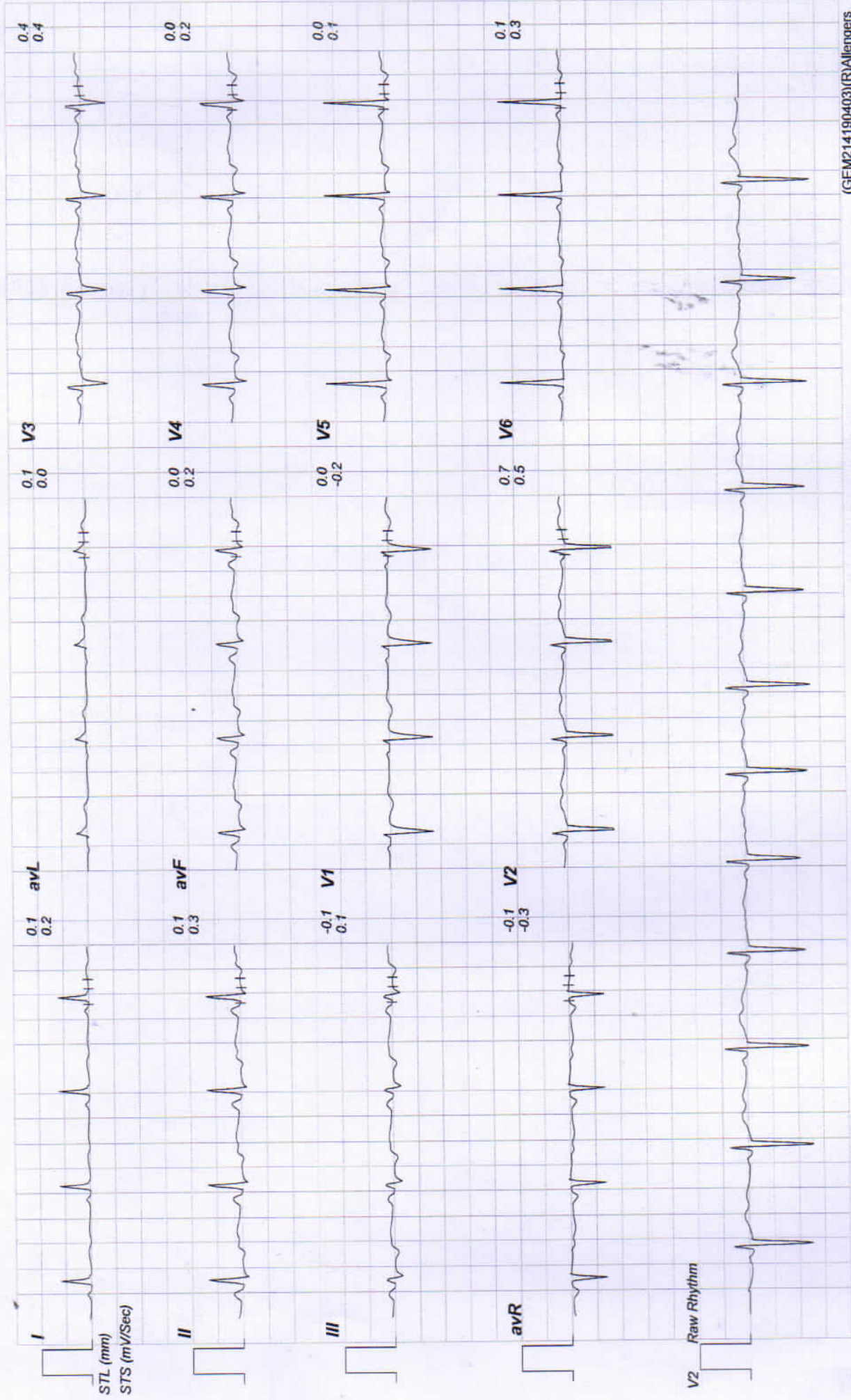



Date: 24 - 12 - 2022 12:49:57 PM METs : 01.00 HR : 75 Target HR : 40% of 184 BP : 136/84 Post J @80mSec ExTime : 01:03 0.0 mph Grade : 00.00 % 25 mm/Sec. 1.0 Cm/mV

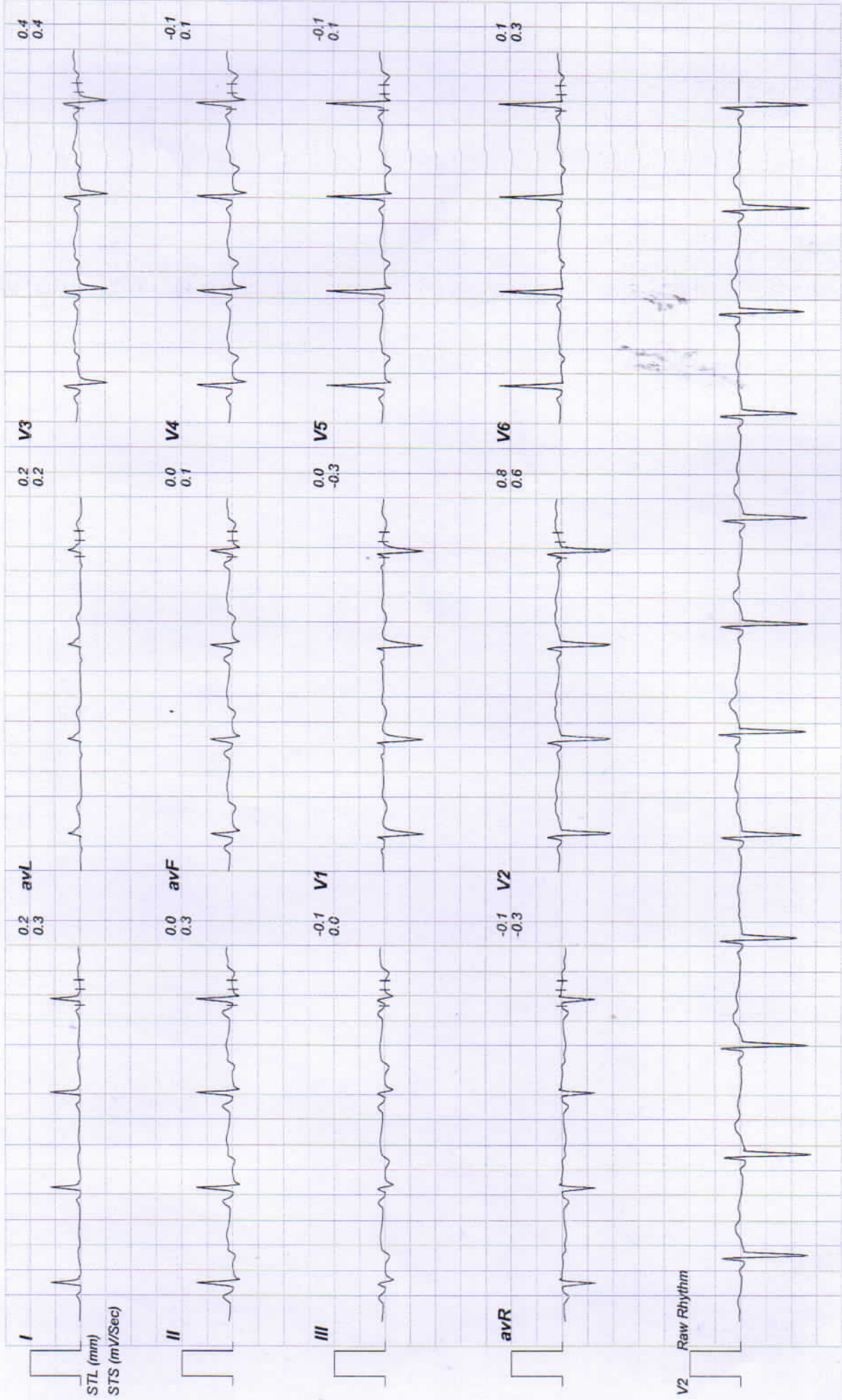

Linked Medians Report

HV



Date: 24 - 12 - 2022 12:49:57 PM METs : 01.00 HR : 71 Target HR : 38% of 184 BP : 136/84 Post J @80mSec ExTime : 02:02 0.0 mph Grade : 00.00 % 25 mm/Sec. 1.0 Cm/mV

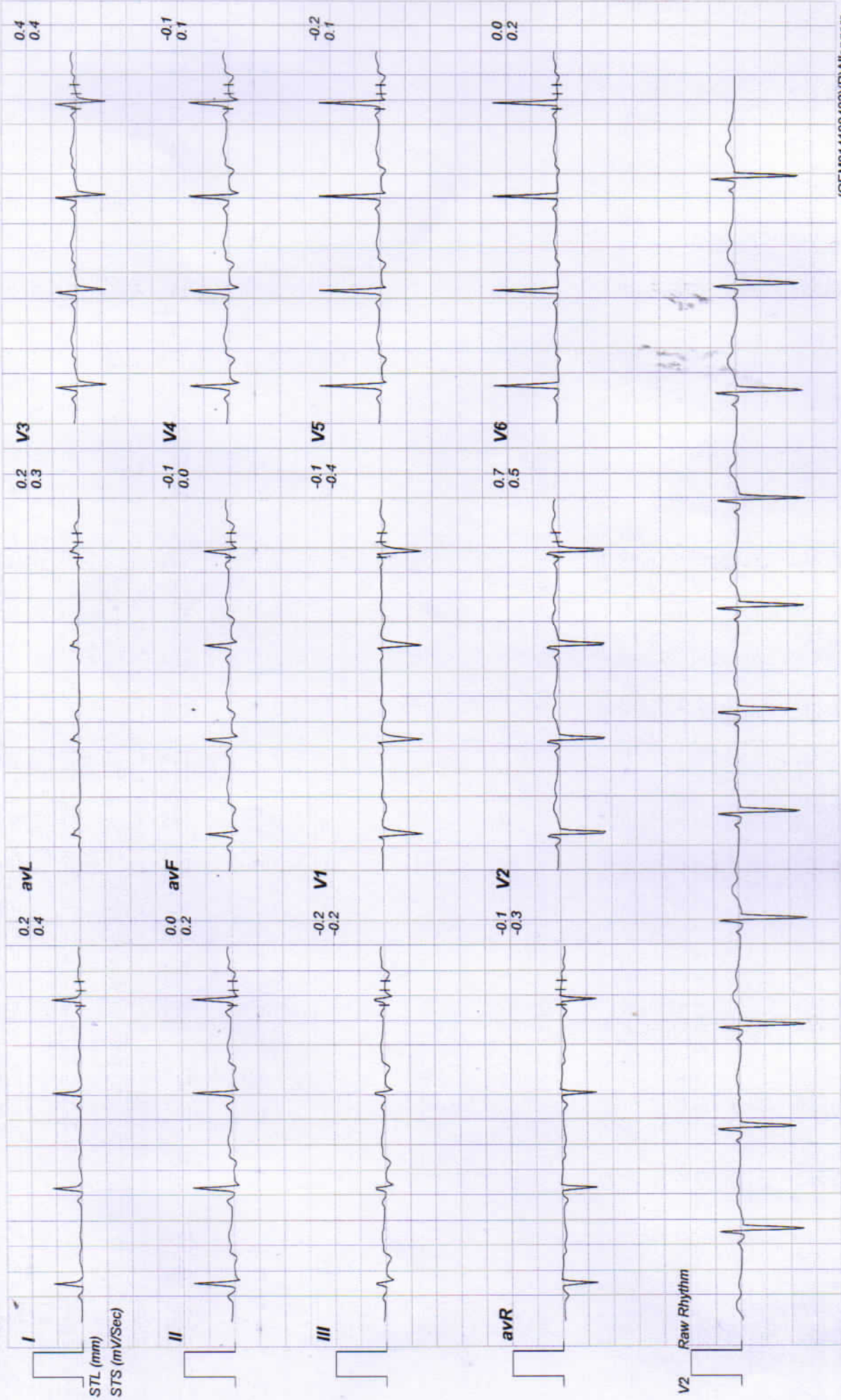

Linked Medians Report

Warm Up

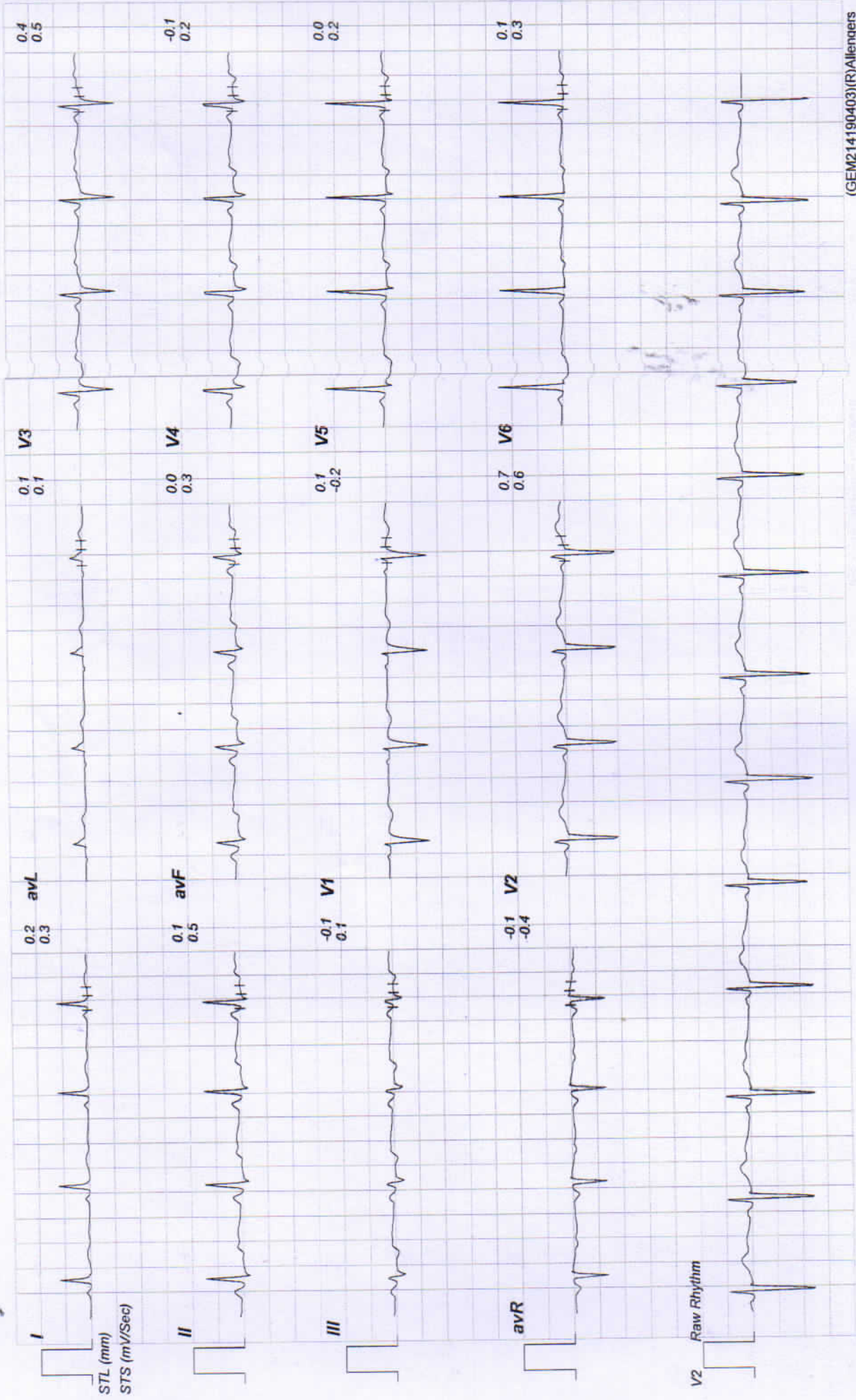

10386 / SURENDRA SINGH / 36 Yrs / Male / 168 Cm / 62 Kg

Date: 24 - 12 - 2022 12:49:57 PM

METs : 01.00

HR : 99

Target HR : 53% of 184

BP : 138/86

Post J @80mSec

ExTime : 00:00

1.0 mph

Grade : 00.00 %

25 mm/Sec. 1.0 Cm/mV

Linked Medians Report

ExStart



10386 / SURENDRA SINGH / 36 Yrs / Male / 168 Cm / 62 Kg

Linked Medians Report
BRUCE Stage 1 (3:00)



Date: 24 - 12 - 2022 12:49:57 PM METs : 04.70 HR : 115 Target HR : 62% of 184 BP : 140/88 Post J @80mSec ExTime : 03:00 1.7 mpf Grade : 10.00 % 25 mm/Sec. 1.0 Cm/mV

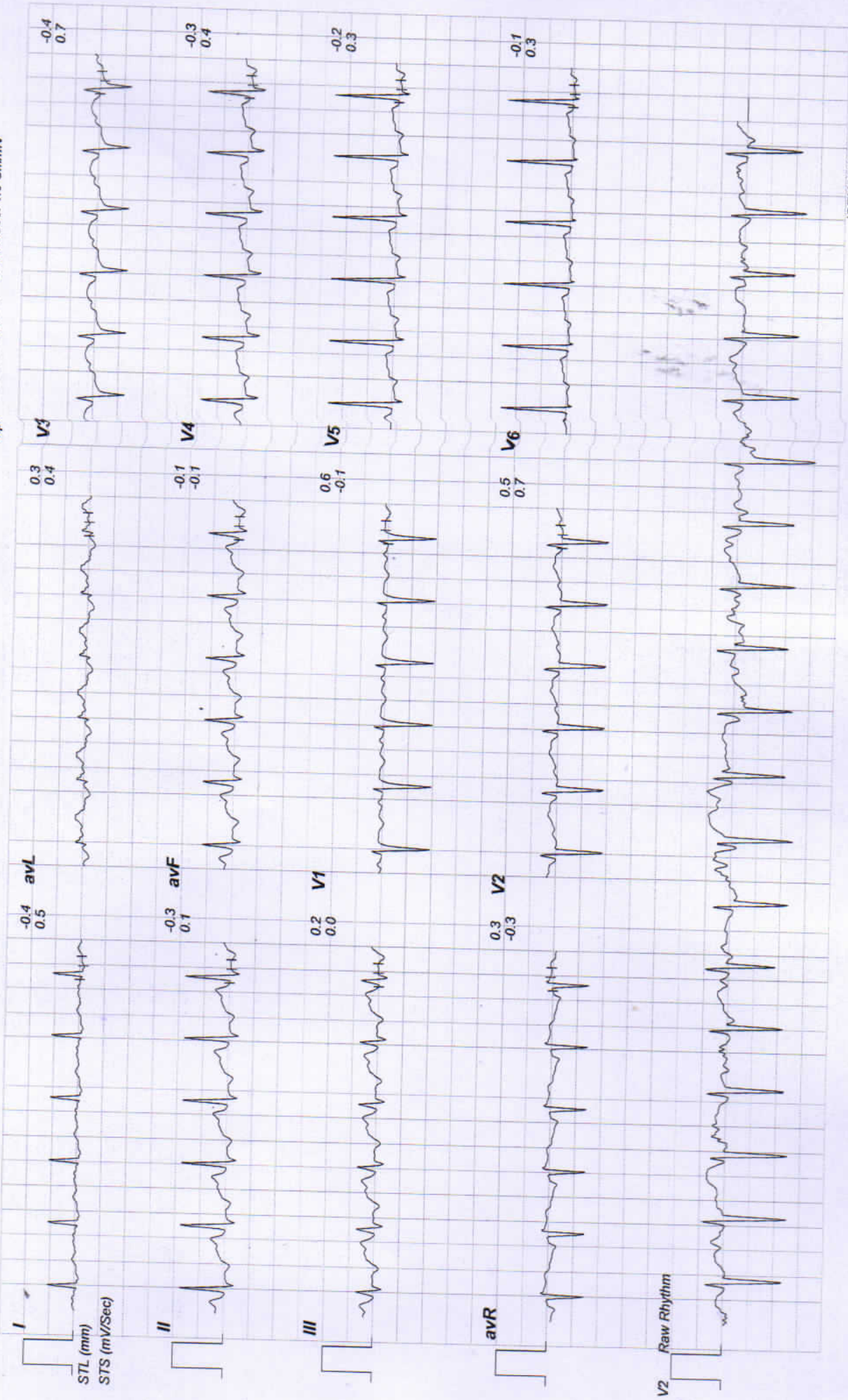



10386 / SURENDRA SINGH / 36 Yrs / Male / 168 Cm / 62 Kg

Date: 24 - 12 - 2022 12:49:57 PM METs : 07.10 HR : 131 Target HR : 71% of 184 BP : 142/92 Post J @60mSec ExTime : 06:00 2.5 mph Grade : 12.00 % 25 mm/Sec. 1.0 Cm/mV

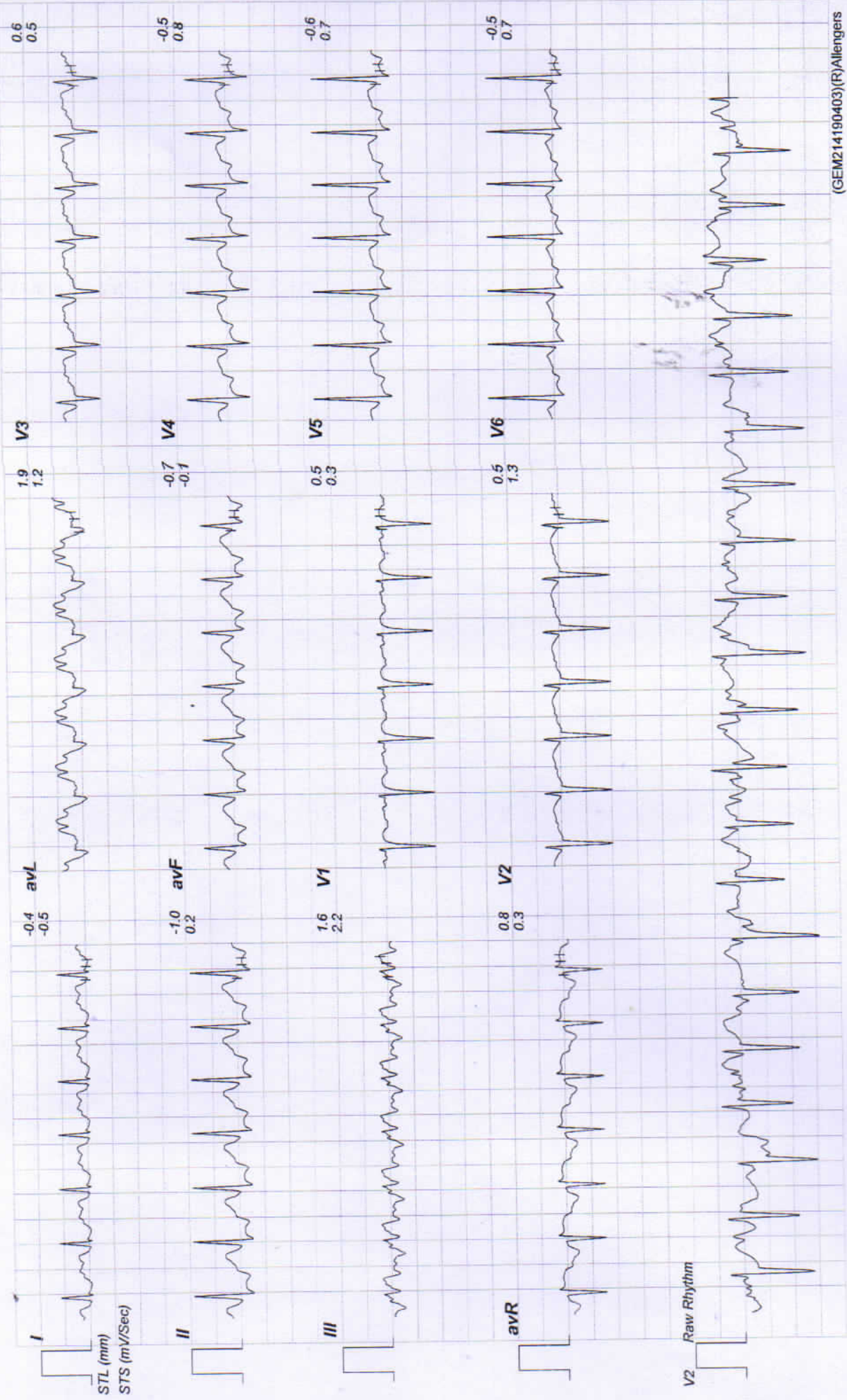

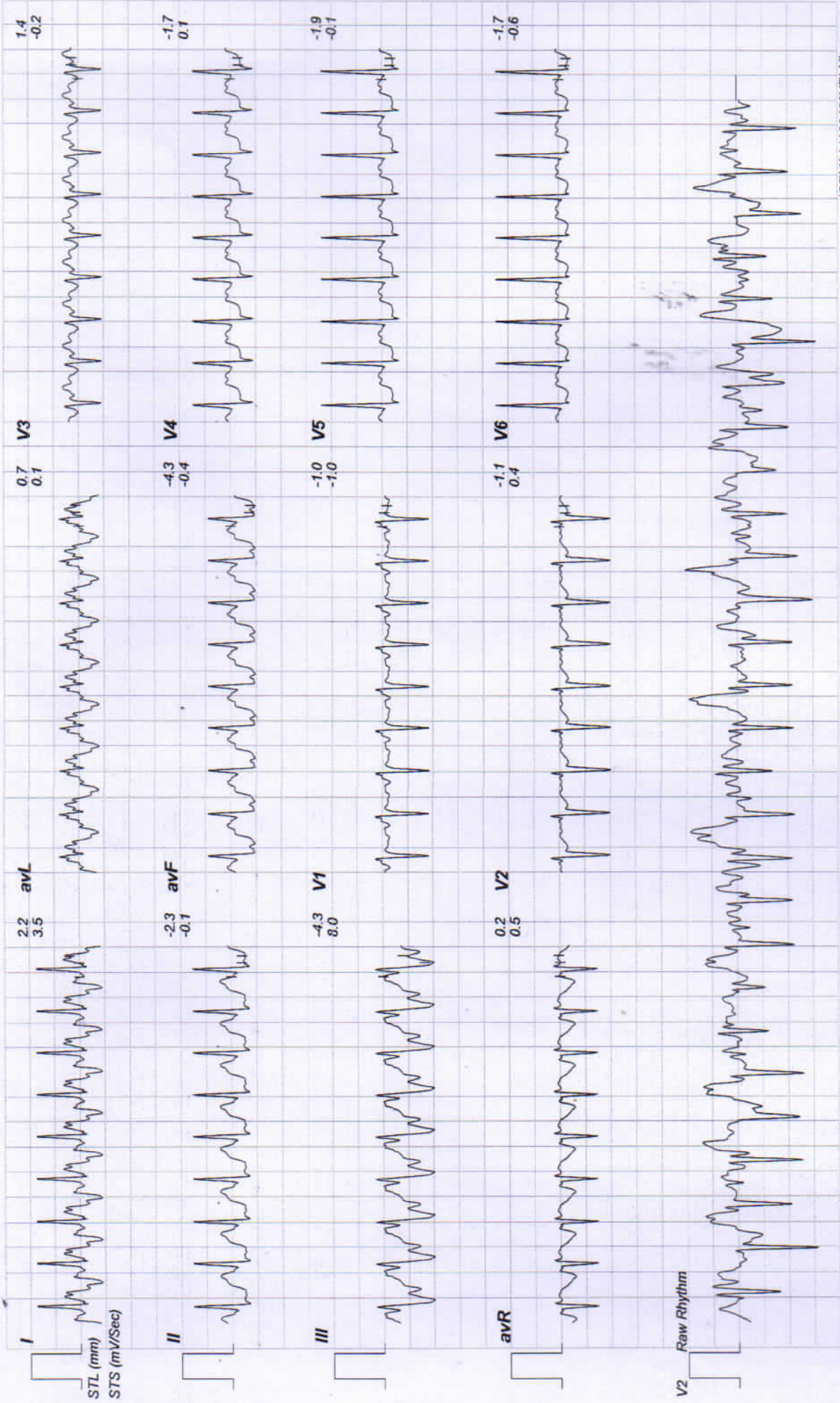



10386 / SURENDRA SINGH / 36 Yrs / Male / 168 Cm / 62 Kg

Date: 24 - 12 - 2022 12:49:57 PM METs : 10.20 HR : 171 Target HR : 92% of 184 BP : 146/96 Post J @60mSec ExTime : 09:00 3.4 mph Grade : 14.00 % 25 mm/Sec. 1.0 Cm/mV

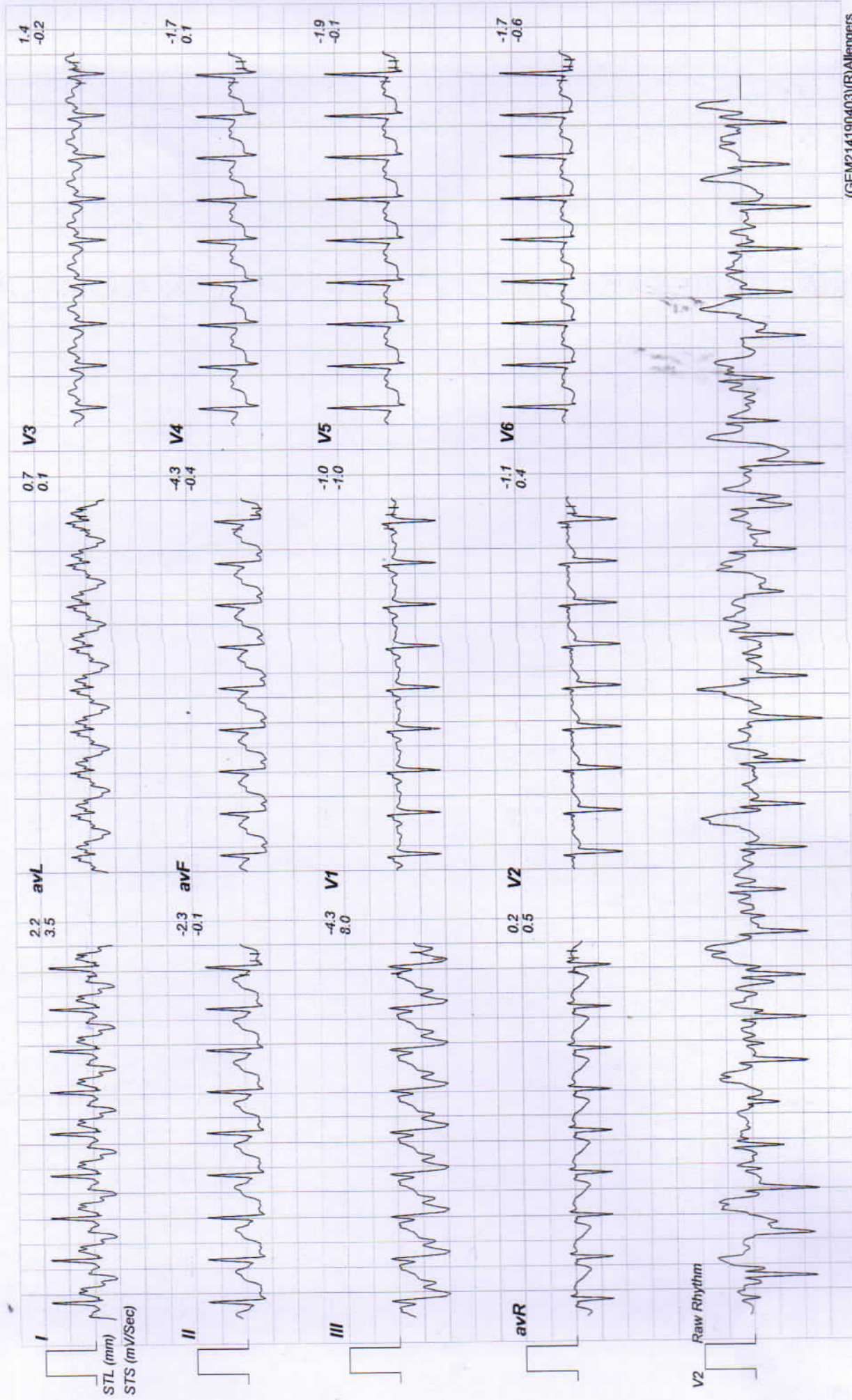



Linked Medians Report

Recovery(2:00)

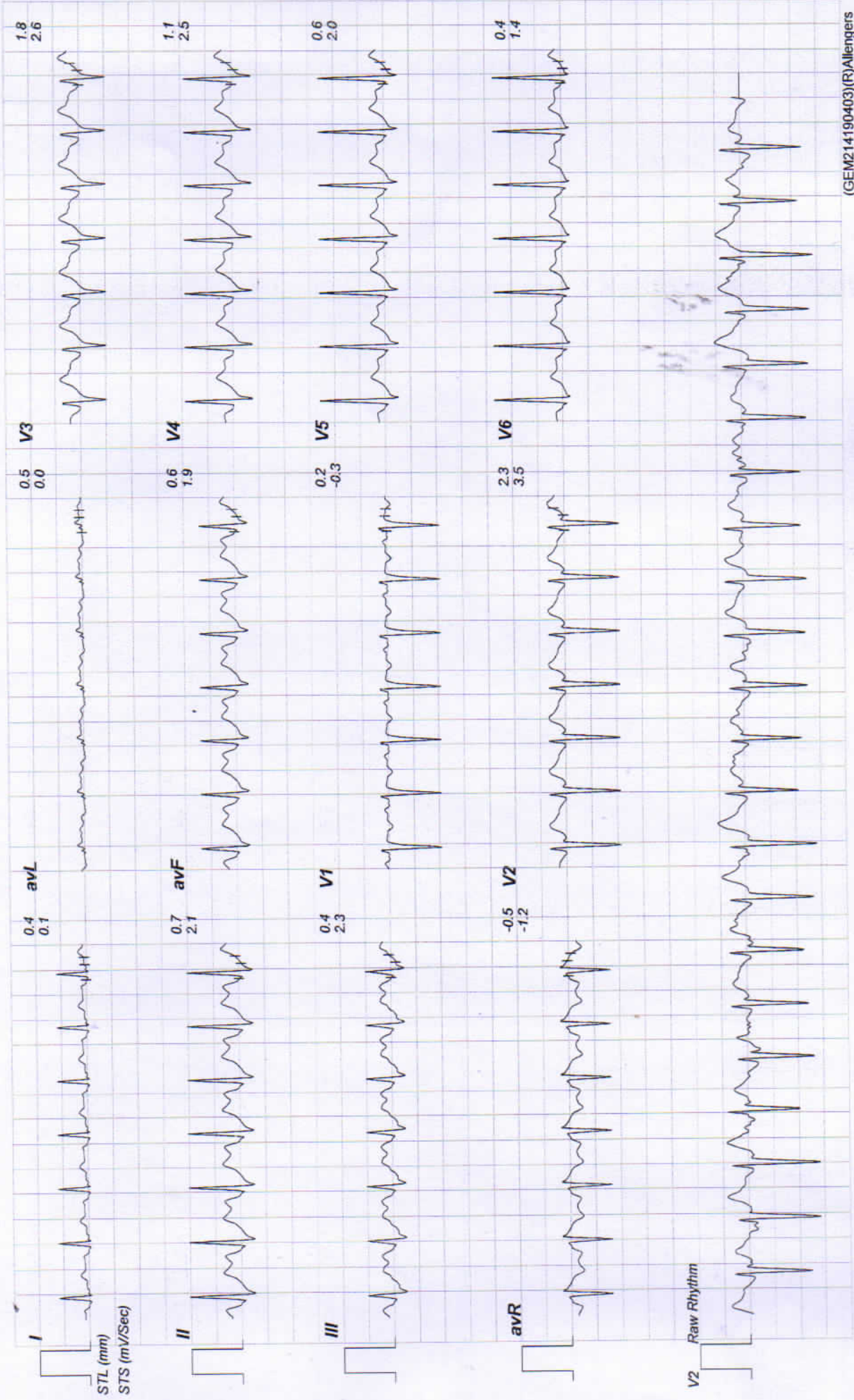

Linked Medjans Report

Recovery(2:00)

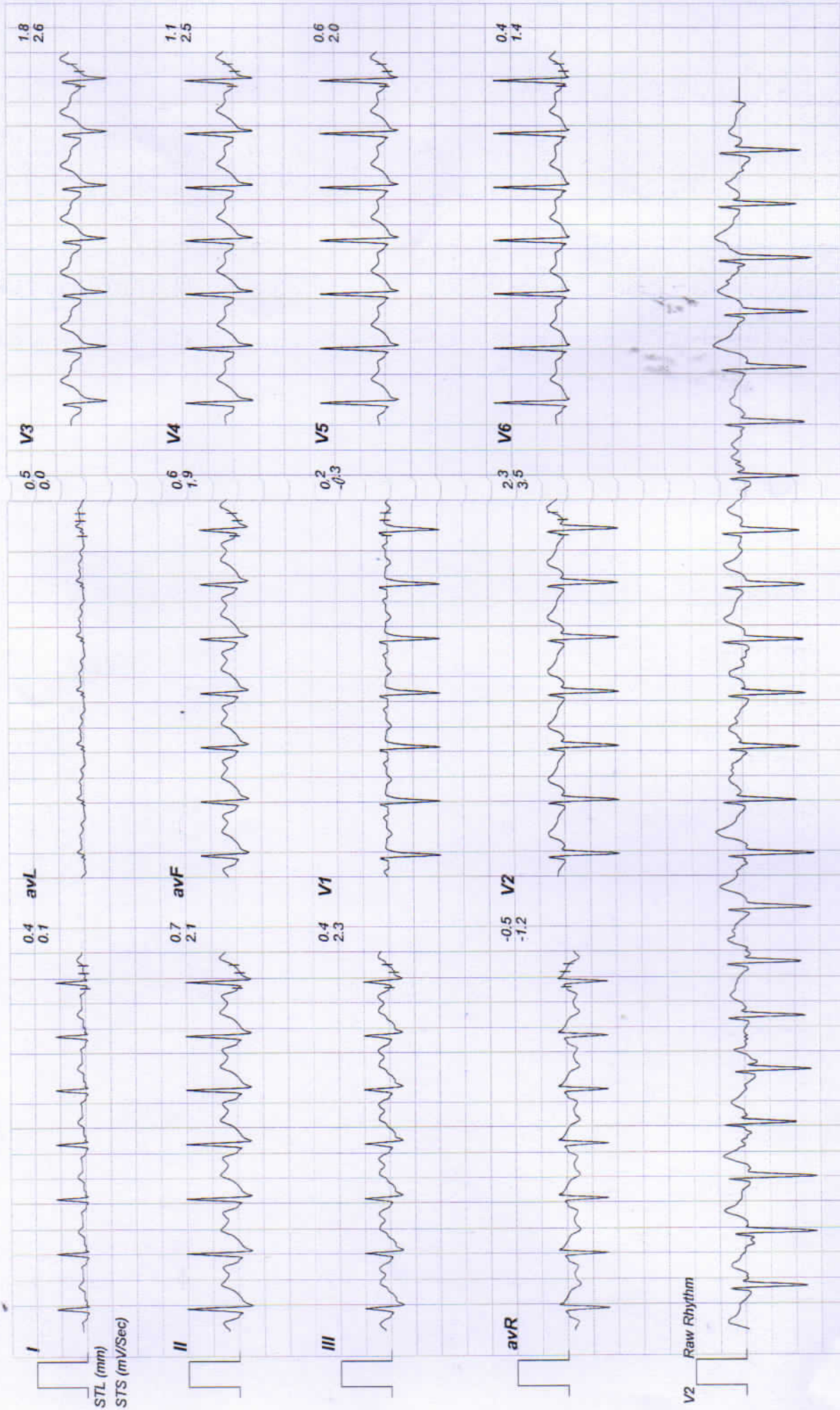

Linked Medians Report Recovery(4:49)

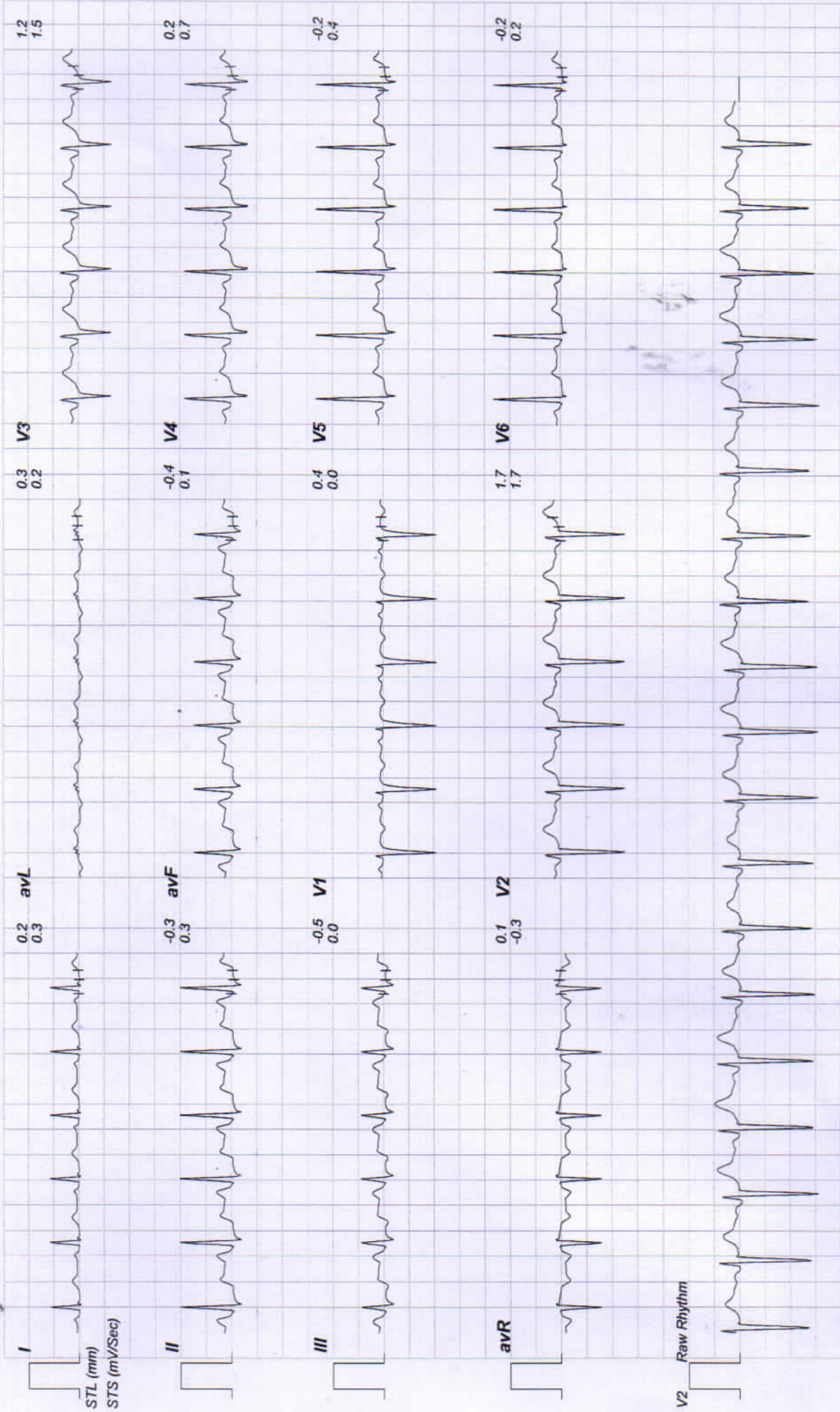



RAJASTHANI DIAGNOSTIC & MRI CENTRE

FULLY COMPUTERISED PATHOLOGY LABORATORY

MRI CT SCAN TMT SONOGRAPHY X-RAY Report date: 2022-12-24 12:23

Patient ID: 52851 Birth date: 0000-00-00
 Name: SURENDRA SINGH Sex: Male

Measure type: Human Doctor: DOB
 Sample ID: 52749 Date: 2022-12-24

Parameter:	Result:	Limit:
WBC:	6.31 $10^9 / l$	[4.00 - 11.00]
LYM:	2.93 $10^9 / l$	[1.30 - 4.00]
MID:	0.54 $10^9 / l$	[0.15 - 0.70]
GRA:	2.84 $10^9 / l$	[2.50 - 7.50]
LYM%: +	46.40 %	[25.0 - 40.0]
MID%: +	8.50 %	[3.0 - 7.0]
GRA%: -	45.10 %	[50.0 - 75.0]

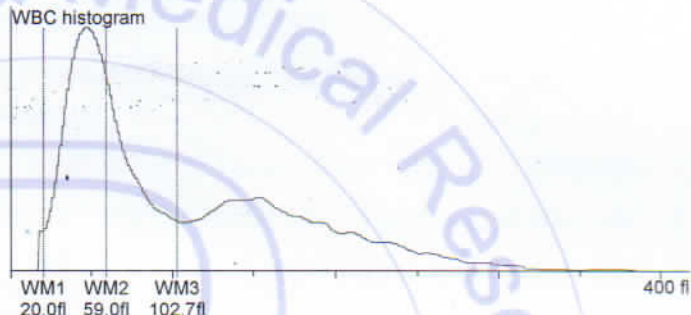

RBC:	4.64 $10^{12} / l$	[4.00 - 5.50]
HGB:	13.50 g/l	[11.5 - 16.5]
HCT:	45.70 %	[36.00 - 52.00]
MCV: +	99.00 fl	[76 - 96]
MCH:	29.20 pg	[27 - 32]
MCHC: -	29.60 g/l	[30 - 35]
RDWs: +	55.50 fl	[20.0 - 42.0]
RDWcv:	15.00 %	[0.0 - 0.0]

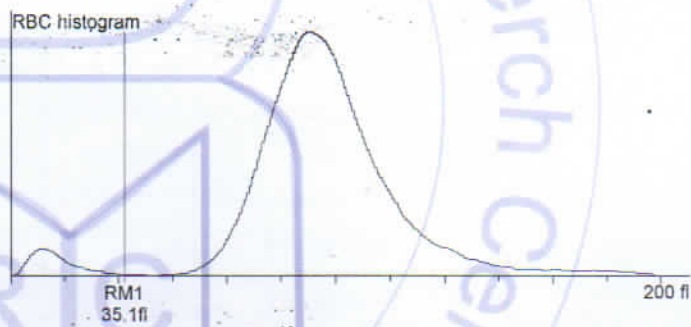

PLT:	196.00 $10^9 / l$	[100 - 400]
PCT:	0.25 %	[0.00 - 0.00]
MPV:	12.90 fl	[8.0 - 15.0]
PDWs:	18.80 fl	[0.0 - 0.0]
PDWcv:	41.00 %	[0.0 - 0.0]

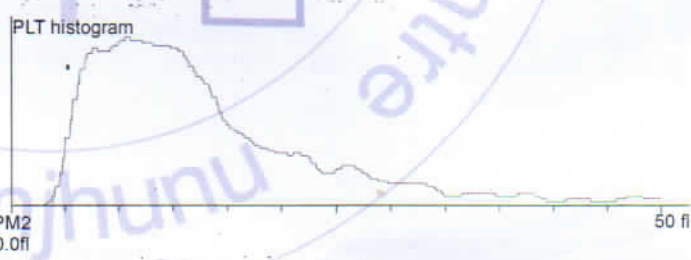

Mamta Khuteta
 Dr. Mamta Khuteta
 M D. (Path.)
 RMC No : 4720/16260

Doctor:



THIS REPORT IS NOT VALID FOR MEDICO LEGAL PURPOSE





RAJASTHANI DIAGNOSTIC & MRI CENTRE

FULLY COMPUTERISED PATHOLOGY LABORATORY

MRI

CT SCAN

TMT

SONOGRAPHY

X-RAY

ECG

MAMOGRAPHY



Laboratory Report

Name : SURENDRA SINGH
Gender : MALE
Ref. By Dr : BANK OF BARODA

Sr. Number : 52851
Invoice Date : 24-12-2022 11:37 AM
Registration No.: 21332
Sample On : 24-12-2022 11:37 AM
Report On : 26-12-2022 12:36 PM

HAEMATOTOLOGY

Test Name	Observed Values	Reference Intervals	Units
ESR (Erythrocyte Sedimentation Rate)	10	20	mm/hr
BLOOD GROUPING (ABO & Rh)	O+ Positive		

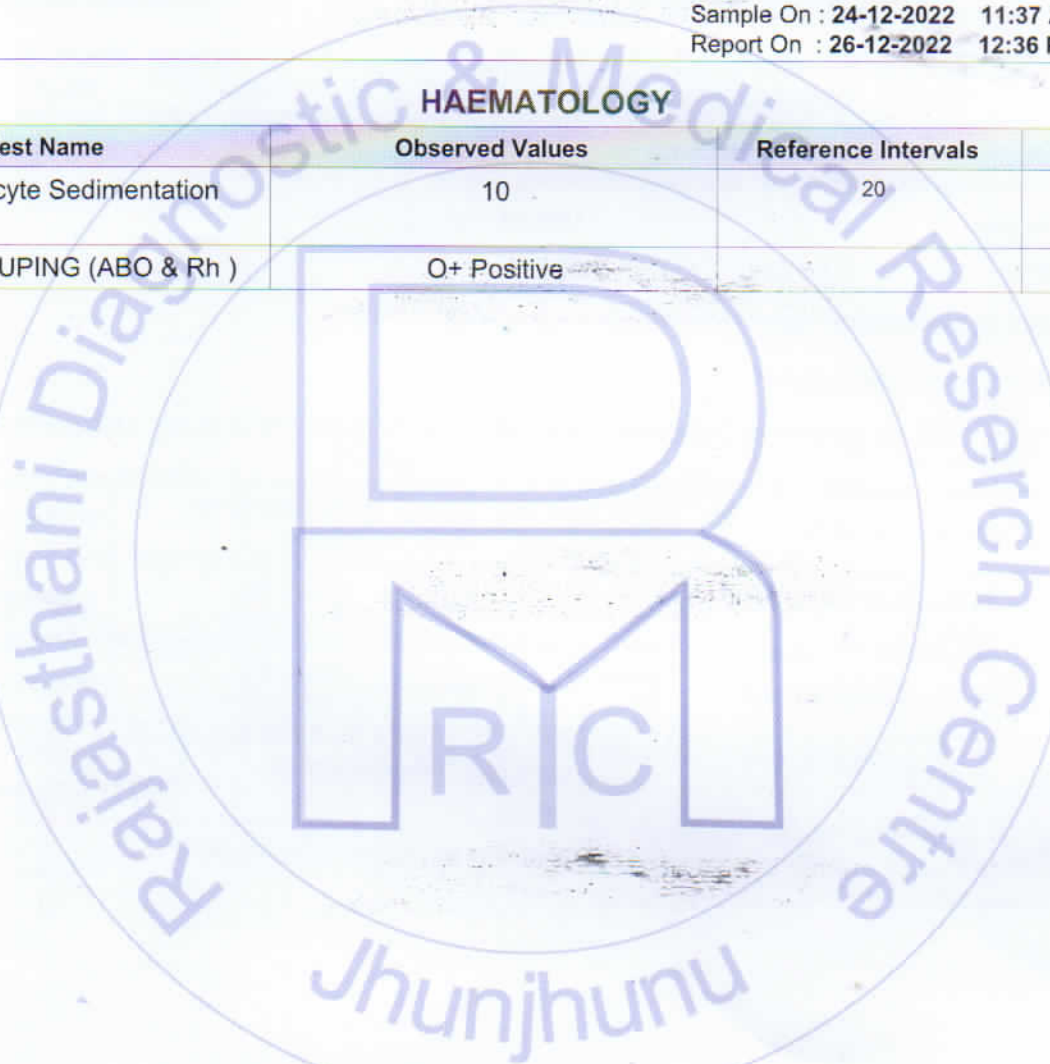

Dr. NIDA FAHMI
M.D.S. Pathology
Reg. No. A-4048

24/7
EMERGENCY SERVICE

Mamta Khuteja
Dr. Mamta Khuteja
M.D. (Path.)
BMC No. : 4720/15760

PATHOLOGIST



T&C - This Reports is Not Valid For Medical Legal Purpose not our responsibility.

* No part of this report should be reproduced for any purpose. Interpret result after considering Age,sex effect of drug and other relevant factor.

B-110, Indra Nagar, Jhunjhunu (Raj.) Ph. No. 01592-294977



RAJASTHANI DIAGNOSTIC & MRI CENTRE

FULLY COMPUTERISED PATHOLOGY LABORATORY

MRI

CT SCAN

TMT

SONOGRAPHY

X-RAY

ECG

MAMOGRAPHY



Laboratory Report

Name : SURENDRA SINGH
Gender : MALE
Ref. By Dr : BANK OF BARODA

Sr. Number : 52851
Invoice Date : 24-12-2022 11:37 AM
Registration No.: 21332
Sample On : 24-12-2022 11:37 AM.
Report On : 26-12-2022 12:36 PM

HAEMATOLOGY

HbA1c(Glycosylated hemoglobin)

Test Name	Observed Values	Reference Intervals	Units
HbA1c(Glycosylated hemoglobin)	5.10	< 6.50 Non-Diabetic 6.50 - 7.00 Very Good Control 7.10 - 8.00 Adequate Control 8.10 - 9.00 Suboptimal Control 9.10 - 10.00 Diabetic Poor Control > 10.00 Very Poor Control	%
eAG (Estimated Average Glucose)	99.67		mg/dL

Method : Fluorescence Immunoassay Technology

Sample Type : EDTA Blood

Test Performed by:-

Fully Automated (EM 200) ERBA MANNHEIM.

Remarks :

Glycosylated Hemoglobin Testing is Recommended for both (a) Checking Blood Sugar Control in People who might be Pre-Diabetic. (b) Monitoring Blood Sugar Control in patients in more elevated levels, termed Diabetes Mellitus. The American Diabetic Association suggests that the Glycosylated Hemoglobin Test be Performed atleast Two Times in Year in Patients with Diabetes that are meeting Treatment Goals (and That have stable glycemic Control) and Quarterly in Patients with Diabetes whos therapy has changed or that are not meeting Glycemic Goals.

Glycosylated Hemoglobin measurement is not appropriate where there has been change in diet or Treatment within 6 Weeks. Hence people with recent Blood Loss, Hemolytic Aneamia, or Genetic Differences in the Hemoglobin Molecule (Hemoglobinopathy) such as Sickle-cell Disease and other Conditions, as well as those that have donated Blood recently, are not suitable for this Test.

BIO-CHEMISTRY

Test Name	Observed Values	Reference Intervals	Units
Blood Sugar Fasting	94.00	60-110	mg/dL

Dr. NIDA FAHMI
M.D.S. Pathology
Reg. No. A-4048

24/7
EMERGENCY SERVICE
SIGNATURE

Mamta Khuteta
Dr. Mamta Khuteta
M.D. (Path.)
BMC No. : 4720/1990

PATHOLOGIST

This Reports is Not Valid For Medical Purposes. THIS REPORT IS NOT VALID FOR MEDICAL PURPOSES. It is our responsibility.

* No part of this report should be reproduced for any purpose. * Interpret result after considering Age, sex effect of drug and other relevant factors.

B-110, Indra Nagar, Jhunjhunu (Raj.) Ph. No. 01592-294977



RAJASTHANI DIAGNOSTIC & MRI CENTRE

FULLY COMPUTERISED PATHOLOGY LABORATORY

MRI

CT SCAN

TMT

SONOGRAPHY

X-RAY

ECG

MAMOGRAPHY



Laboratory Report

Name : SURENDRA SINGH
Gender : MALE
Ref. By Dr : BANK OF BARODA

Sr. Number : 52851
Invoice Date : 24-12-2022 11:37 AM
Registration No.: 21332
Sample On : 24-12-2022 11:37 AM
Report On : 26-12-2022 12:36 PM

BIO-CHEMISTRY KIDNEY FUNCTION TEST

Test Name	Observed Values	Reference Intervals	Units
Blood Urea	29.00	13-45	mg/dL
Creatinine	0.98	0.4-1.4	mg/dL
Calcium	9.85	8.5-11	mg/dL
Uric Acid	4.7	2.4-7.2	mg/dL

Test Name	Observed Values	Reference Intervals	Units
Gamma glutamyl transferase (GGT)	50	15.0-85.0	IU/L

Liver Function Test

Test Name	Observed Values	Reference Intervals	Units
SGOT/AST(Tech.:UV Kinetic)	24.00	5-40	U/L
SGPT/ALT(Tech.:UV Kinetic)	29.00	5-40	U/L
Bilirubin(Total)(Tech.:Jendrassik Grof)	0.80	0.1-1.1	mg/dL
Bilirubin(Direct)	0.20	0-0.3	mg/dL
Bilirubin(Indirect)	0.60	0.1-1.0	mg/dL
Total Protein(Tech.:Biuret)	6.44	6-8	gm/dL
Albumin(Tech.:BCG)	3.52	3.5-5	gm/dL
Globulin(CALCULATION)	2.92	2.5-4.5	gm/dL
A/G Ratio(Tech.:Calculated)	1.21	1.2 - 2.5	
Alkaline Phosphatase(Tech.:Pnp Amp Kinetic)	184.00	108-306	U/L

Nida
Dr. NIDA FAHMI
M.D.S. Pathology
No. A-4048
24/7
EMERGENCY SERVICE
JHUNJHUNU

Mamta Khuteta
Dr. Mamta Khuteta
M.D. (Path.)
BMC No.: 4720/15260

PATHOLOGIST



T&C: This Reports is Not Valid For Medical and Legal Purposes. THIS REPORT IS NOT VALID FOR MEDICO-LEGAL PURPOSE not our responsibility.

No part of this report should be reproduced for any purpose. Interpret result after considering Age,sex effect of drug and other relevant factor.

B-110, Indra Nagar, Jhunjhunu (Raj.) Ph. No. 01592-294977



RAJASTHANI DIAGNOSTIC & MRI CENTRE

FULLY COMPUTERISED PATHOLOGY LABORATORY

MRI

CT SCAN

TMT

SONOGRAPHY

X-RAY

ECG

MAMOGRAPHY



Laboratory Report

Name : SURENDRA SINGH
Gender : MALE
Ref. By Dr : BANK OF BARODA

Sr. Number : 52851
Invoice Date : 24-12-2022 11:37 AM
Registration No.: 21332
Sample On : 24-12-2022 11:37 AM
Report On : 26-12-2022 12:36 PM

BIO-CHEMISTRY LIPID PROFILE COMPLETE

Test Name	Observed Values	Reference Intervals	Units
Cholesterol	210.00	110-260	mg/dL
HDL Cholesterol	42.00	35-88	mg/dL
Triglycerides	140.00	40-170	mg/dL
LDL Cholesterol	140.00	0-150	mg/dL
VLDL Cholesterol	28.00	0-45	mg/dL
TC/HDL Cholesterol Ratio	5.00	2.5-5	Ratio
LDL/HDL Ratio	3.33	1.5-3.5	Ratio

Signature
Dr. NIDA FAHMI
M.D.S. Pathology
Reg. No. A-4048
24/7
EMERGENCY SERVICE
SIGNATURE

Signature
Dr. Mamta Khutela
M.D. (Path.)
RMC No.: 4720/18760

PATHOLOGIST



T&C: This Reports is Not Valid For Medical Legal Purposes. THIS REPORT IS NOT VALID FOR MEDICAL LEGAL PURPOSES is not our responsibility.

* No part of this report should be reproduced for any purpose. Interpret result after considering Age, sex effect of drug and other relevant factors.

B-110, Indra Nagar, Jhunjhunu (Raj.) Ph. No. 01592-294977



RAJASTHANI DIAGNOSTIC & MRI CENTRE

FULLY COMPUTERISED PATHOLOGY LABORATORY

MRI

CT SCAN

TMT

SONOGRAPHY

X-RAY

ECG

MAMOGRAPHY



Laboratory Report

Name : SURENDRA SINGH
Gender : MALE
Ref. By Dr : BANK OF BARODA

Sr. Number : 52851
Invoice Date : 24-12-2022 11:37 AM
Registration No.: 21332
Sample On : 24-12-2022 11:37 AM
Report On : 26-12-2022 12:36 PM

THYROID HORMONES T3,T4,TSH (THYROID PROFILE)

Test Name	Observed Values	Reference Intervals	Units
T3 (Total Triiodothyronine)	0.89	0.5 - 1.5 ng/mL	ng/mL
T4 (Total Thyroxine)	8.24	4.60-12.50 µg/dL	µg/dL
TSH (Thyroid Stimulating Hormone)	4.10	0.35 -- 5.50 µIU/mL	µIU/mL

Interpretation of TSH :-

Children

3.20 - 34.6 µIU/mL

0.70 - 15.4 µIU/mL

0.70 - 9.10 µIU/mL

0.70 - 6.40 µIU/mL

Sample Type : Serum

Pregnancy

1- 2 Days 0.30 - 4.50 µIU/mL 1st Trimester

3 - 4 Days 0.50 - 4.60 µIU/mL 2nd Trimester

15 Days - 5 Months 0.80 - 5.20 µIU/mL 3rd Trimester

5 Months - 20 Years

Test Performed by:-

Fully Automated Chemi Luminescent Immuno Assay (ARCHITECT- i1000-PLUS) Abbot USA

Remarks :

Primary malfunction of the Thyroid gland may result in excessive (hyper) or Low (hypo) release of T3 or T4. In addition, as TSH directly affect thyroid function, malfunction of the pituitary or the hypothalamus influences the thyroid gland activity.

Disease in any portion of the thyroid-pituitary-hypothalamus system may influence the level of T3 and T4 in the blood, in Primary Hypothyroidism, TSH levels are significantly elevated, while in secondary and tertiary hypothyroidism, TSH levels may be low. In addition, in Euthyroid sick syndrome, multiple alterations in serum thyroid function test findings have been recognized.

Jhunjhunu

Dr. NIDA FAHMI
M.D.S. Pathology
Reg. No. A-4048
24/7
EMERGENCY SERVICE
SIGNATURE

Mamta Khuteta
Dr. Mamta Khuteta
M.D. (Path.)
BMC No. : 4720/15260

PATHOLOGIST

This Reports is Not Valid For Medical Purposes. THIS REPORT IS NOT VALID FOR MEDICAL PURPOSES. It is our responsibility.

* No part of this report should be reproduced for any purpose. Interpret result after considering Age, sex effect of drug and other relevant factors.

B-110, Indra Nagar, Jhunjhunu (Raj.) Ph. No. 01592-294977



RAJASTHANI DIAGNOSTIC & MRI CENTRE

FULLY COMPUTERISED PATHOLOGY LABORATORY

MRI

CT SCAN

TMT

SONOGRAPHY

X-RAY

ECG

MAMOGRAPHY



Laboratory Report

Name : SURENDRA SINGH
Gender : MALE
Ref. By Dr : BANK OF BARODA

Sr. Number : 52851
Invoice Date : 24-12-2022 11:37 AM
Registration No.: 21332
Sample On : 24-12-2022 11:37 AM
Report On : 26-12-2022 12:36 PM

URINE EXAMINATION URINE COMPLETE

Test Name	Observed Values	Reference Intervals	Units
PHYSICAL			
Quantity	20		ml
Colour	Pale Yellow		
Appearance / Transparency	Clear		
Specific Gravity	1.015		
PH	5.0	4.5-6.5	
CHEMICAL			
Reaction	Alkaline		
Albumin	Nil		
Urine Sugar	Nil		
MICROSCOPIC			
Red Blood Cells	Nil		/h.p.f.
Pus Cells	3-5		/h.p.f.
Epithelial Cells	0-1		/h.p.f.
Crystals	Nil		/h.p.f.
Casts	Nil		/h.p.f.
Bactria	Nil		/h.p.f.
Others	Nil		/h.p.f.
Test Name	Observed Values	Reference Intervals	Units
URINE SUGAR PP	Nil		

<<< END OF REPORT >>>

Dr. NIDA FAHMI
M.D.S. Pathology
P.S. No. A-4048
24/7
EMERGENCY SERVICE
SIGNATURE

Mamta Khutele
Dr. Mamta Khutele
M.D. (Path.)
BMC No. : 4720/1998

PATHOLOGIST

This Report is Not Valid For Medical Purposes Without Medical Consultation. It is for informational purposes only and is not our responsibility.

* No part of this report should be reproduced for any purpose. * Interpret result after considering Age, sex effect of drug and other relevant factors.

B-110, Indra Nagar, Jhunjhunu (Raj.) Ph. No. 01592-294977



RAJSTHANI DIAGNOSTIC & MRI CENTRE

FULLY COMPUTERISED PATHOLOGY LABORATORY

MRI

CT SCAN

TMT

SONOGRAPHY

X-RAY

ECG

MAMMOGRAPHY

NAME	SURENDRA SINGH	AGE-	SEX: M
REF/BY:	BOB HEALTH CHECK-UP	DATE	24-Dec-22

ULTRASONOGRAPHY WHOLE ABDOMEN

Liver: is normal in size, shape and echotexture. No IHBR dilatation is seen. No focal mass seen. Portal vein and hepatic veins are normal in diameter. Common bile duct is normal in diameter and lumen is clear.

Gall bladder: is normal in size shape, location with echo free lumen. Wall thickness is normal. No echogenic shadow suggestive of calculus is seen. No focal mass or lesion is seen.

Pancreas: is normal in size, shape and echotexture. No focal mass or lesion is detected. Pancreatic duct is not dilated.

Rt. Kidney: is normal in size, shape, position and echotexture. Corticomedullary differentiation is well maintained. No evidence of definite calculus/ hydronephrosis is seen.

Lt. Kidney: is normal in size, shape, position and echotexture. Corticomedullary differentiation is well maintained. No evidence of definite calculus/ hydronephrosis is seen.

Spleen: is normal in size, regular in shape and echo texture. No focal lesion is seen. Splenic vessels are normal. -

Urinary Bladder: is well distended. Outline of bladder is regular. Wall thickness is normal. No focal mass is seen. No echogenic shadow suggestive of calculus is seen.

Prostate: is normal in size, regular in shape and outline. Capsule is intact. No evidence of ascites is seen. No significant Lymphadenopathy is seen. No obvious bowel pathology is seen. Retroperitoneum including aorta, IVC are unremarkable.

IMPRESSION:

❖ NORMAL SONOGRAPHY STUDY

Advised: clinicopathological correlation

DR. ANUSHA MAHALAWAT
MD RADIODIAGNOSIS
 (RMC. 38742/7457)



आपताकालीन सेवाएं

THIS REPORT IS NOT VALID FOR MEDICO LEGAL PURPOSE



B-110, Indra Nagar, Jhunjhunu (Raj.) Ph. No. 01592 294977



RAJASTHANI DIAGNOSTIC & MRI CENTRE

FULLY COMPUTERISED PATHOLOGY LABORATORY

MRI

CT SCAN

TMT

SONOGRAPHY

X-RAY

EKG

MAMOGRAPHY

NAME : SURENDRA SINGH	AGE:25 /SEX :MALE
REF.BY : BOB	DATE: 24-12-2022

X-RAY CHEST (PA)

Irregular Radio opaque density is seen in lower zone of right lung at cardio-phrenic angle- ?cause

Rest lung fields appear normal in under view

No e/o consolidation or cavitations is seen.

Both costo-phrenic angles appear clear.

Cardiac size is within normal limits.

Both domes of diaphragm appear normal.

Bony thoracic cage & soft tissue shadow appear normal.

U.S.

DR. UMMED SINGH RATHORE
MD RADIODIAGNOSIS
RMC NO. - 34498/24812

Dr. Ummed Singh
MD (Radiodiagnosis)
(RMC. 34498/24812)



आपातकालीन सेवार्

THIS REPORT IS NOT VALID FOR MEDICO LEGAL PURPOSE

