



NE

**MEDICAL EXAMINATION REPORT (MER)**

If the examinee is suffering from an acute life threatening situation, you may be obliged to disclose the result of the medical examination to the examinee.

1. Name of the examinee	:	Mr./Mrs./Ms. <u>Jishnu V. Kammath</u>
2. Mark of Identification	:	(Mole/Scar/any other (specify location)):
3. Age/Date of Birth	:	<u>06/03/1990</u> Gender: <u>FM</u>
4. Photo ID Checked	:	(Passport/Election Card/PAN Card/Driving Licence/Company ID)

**PHYSICAL DETAILS:**

a. Height <u>1.78</u> (cms)	b. Weight <u>72</u> (Kgs)	c. Girth of Abdomen <u>82</u> (cms)
d. Pulse Rate <u>70</u> (/Min)	e. Blood Pressure:	Systolic <u>120</u> Diastolic <u>80</u>
	1 <sup>st</sup> Reading	
	2 <sup>nd</sup> Reading	

**FAMILY HISTORY:**

Relation	Age if Living	Health Status	If deceased, age at the time and cause
Father		/ NS	
Mother			
Brother(s)			
Sister(s)			

**HABITS & ADDICTIONS:** Does the examinee consume any of the following?

Tobacco in any form	Sedative	Alcohol
—	—	✓

**PERSONAL HISTORY**

- a. Are you presently in good health and entirely free from any mental or Physical impairment or deformity. If No, please attach details. Y/N Y
- b. Have you undergone/been advised any surgical procedure? Y/N Y
- c. During the last 5 years have you been medically examined, received any advice or treatment or admitted to any hospital? Y/N Y
- d. Have you lost or gained weight in past 12 months? Y/N Y

**Have you ever suffered from any of the following?**

- Psychological Disorders or any kind of disorders of the Nervous System? Y/N Y
- Any disorders of Respiratory system? Y/N Y
- Any Cardiac or Circulatory Disorders? Y/N Y
- Enlarged glands or any form of Cancer/Tumour? Y/N Y
- Any Musculoskeletal disorder? Y/N Y
- Any disorder of Gastrointestinal System? Y/N Y
- Unexplained recurrent or persistent fever, and/or weight loss Y/N Y
- Have you been tested for HIV/HBsAg / HCV before? If yes attach reports Y/N Y
- Are you presently taking medication of any kind? Y/N Y

**DDRC SRL Diagnostics Limited**

Corp. Office: DDRC SRL Tower, G- 131, Panampilly Nagar, Ernakulam - 682 036  
Ph No. 0484-2318223, 2318222, e-mail: info@ddrcsrl.com, web: www.ddrcsrl.com

Corp. Office: DDRC SRL Tower, G-131, Panampilly Nagar, Ernakulam - 682 036. Ph No. 2310688, 2318222. web: www.ddrcsrl.com

• Any disorders of Urinary System?

Y/N

• Any disorder of the Eyes, Ears, Nose, Throat or Mouth & Skin

Y/N

**FOR FEMALE CANDIDATES ONLY** NA

a. Is there any history of diseases of breast/genital organs?

Y/N

d. Do you have any history of miscarriage/abortion or MTP

Y/N

b. Is there any history of abnormal PAP Smear/Mammogram/USG of Pelvis or any other tests? (If yes attach reports)

Y/N

e. For Parous Women, were there any complication during pregnancy such as gestational diabetes, hypertension etc

Y/N

c. Do you suspect any disease of Uterus, Cervix or Ovaries?

Y/N

f. Are you now pregnant? If yes, how many months?

Y/N

**CONFIDENTIAL COMMENTS FROM MEDICAL EXAMINER**

➤ Was the examinee co-operative?

Y/N

➤ Is there anything about the examinee's health, lifestyle that might affect him/her in the near future with regard to his/her job?

Y/N

➤ Are there any points on which you suggest further information be obtained?

Y/N

➤ Based on your clinical impression, please provide your suggestions and recommendations below;

Medical consult

➤ Do you think he/she is **MEDICALLY FIT** or UNFIT for employment.

FIT

**MEDICAL EXAMINER'S DECLARATION**

I hereby confirm that I have examined the above individual after verification of his/her identity and the findings stated above are true and correct to the best of my knowledge.

Name & Signature of the Medical Examiner :

Dr. GEORGE THOMAS  
MD, FCSI, FIAE  
MEDICAL EXAMINER  
Reg: 86614

Seal of Medical Examiner :

Name & Seal of DDRC SRL Branch :

Date & Time :



24/07/2023

**DDRC SRL Diagnostics Limited**

Corp. Office: DDRC SRL Tower, G- 131, Panampilly Nagar, Ernakulam - 682 036  
Ph No. 0484-2318223, 2318222, e-mail: info@ddrcsrl.com, web: www.ddrcsrl.com

Regd. Office: 4th Floor, Prime Square, Plot No.1, Gaiwadi Industrial Estate, S.V. Road, Goregaon (West), Mumbai - 400062.

NAME	MR JISHNU V KAMMATH	AGE	33 YRS
SEX	MALE	DATE	July 22, 2023
REFERRAL	MEDIWHEEL	ACC NO	4126WG008156

### USG ABDOMEN AND PELVIS

LIVER	Measures ~ 14.3 cm. Bright echotexture. Smooth margins and no obvious focal lesion within. No IHBR dilatation. Portal vein normal in caliber .
GB	Partially contracted with a 3 mm polyp in anterior wall.
SPLEEN	Measures ~ 9.6 cm, normal to visualized extent. Splenic vein normal.
PANCREAS	Normal to visualized extent. PD is not dilated.
KIDNEYS	RK: 9.3 x 4.1 cm, appears normal in size and echotexture LK: 10.2 x 4.6 cm, appears normal in size and echotexture. No focal lesion / calculus within. Maintained corticomedullary differentiation and normal parenchymal thickness. No hydroureteronephrosis.
BLADDER	Normal wall caliber, no internal echoes/calculus within.
PROSTATE	Normal in volume and echopattern
NODES/FLUID	Nil to visualized extent.
BOWEL	Visualized bowel loops appear normal.
IMPRESSION	<ul style="list-style-type: none"> <li>✚ Grade I fatty liver.</li> <li>✚ Tiny GB polyp.</li> </ul>

Kindly correlate clinically.

  
 Dr. NAVNEET KAUR MBBS . MD  
 Consultant Radiologist

**Thank you for referral. Your feedback will be appreciated.**

NOTE: This report is only a professional opinion based on the real time image finding and not a diagnosis by itself. It has to be correlated and interpreted with clinical and other investigation findings. Review scan is advised, if this ultrasound opinion and other clinical findings / reports don't correlate.

CIN - U85190MH2006PTC161480

(Refer to "CONDITIONS OF REPORTING" overleaf)



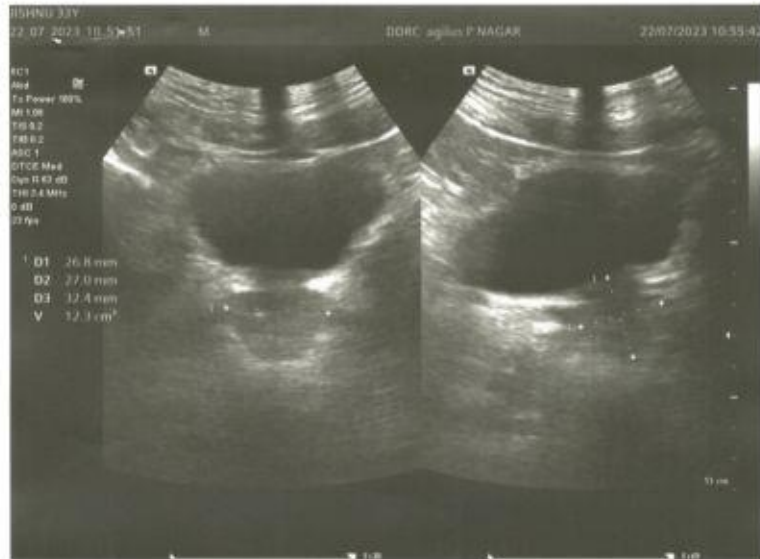



# DDRC agilius DIAGNOSTICS P NAGAR

# Test Report

JISHNU V KANMATH (33 M)

ID: WG008156

Date: 22-Jul-23

Exec Time : 0 m 0 s

Stage Time : 0 m 40 s

HR: 82 bpm

Protocol: Bruce

Stage: Supine

Speed: 0 mph

Grade: 0 %

(THR: 158 bpm)

B.P: 110 / 70

ST Level (mm) ST Slope (mV/s)

ST Level (mm) ST Slope (mV/s)

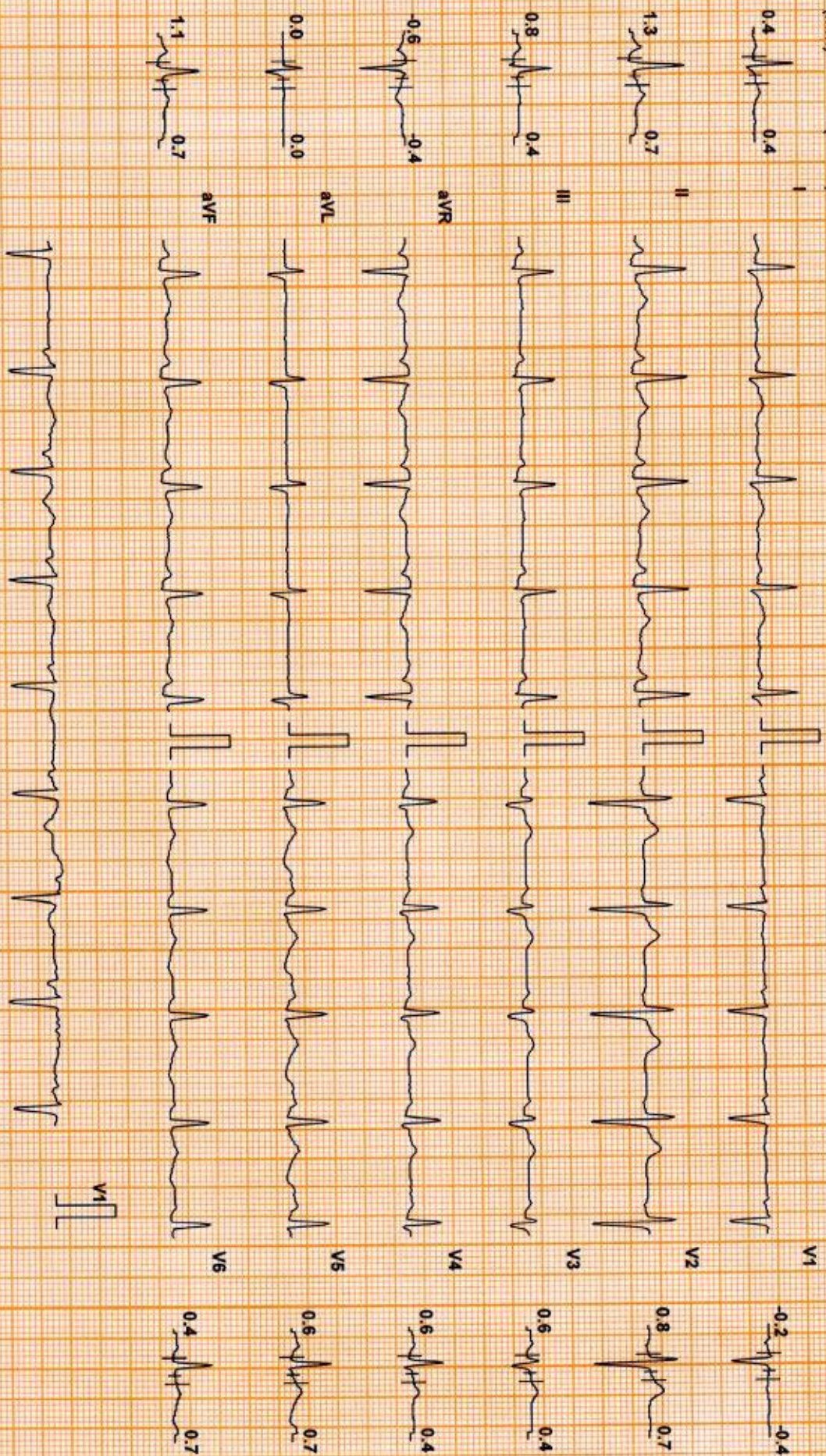

Chart Speed: 25 mm/sec  
Schiller Spandax V 4.7

Filter: 35 Hz

Mains Filtr: ON

Amp: 10 mm

ISO = R - 60 ms

J = R + 60 ms

Post J = J + 60 ms

Linked Median

JISHNU V KAMMATH (33 M)

ID: WG008156

Date: 22-Jul-23

Exec Time : 0 m 0 s

Stage Time : 0 m 25 s HR: 85 bpm

Protocol: Bruce

Stage: Standing

Speed: 0 mph

Grade: 0 %

(THR: 158 bpm)

B.P: 110 / 70

ST Level (mm) ST Slope (mV/s)

ST Level (mm) ST Slope (mV/s)

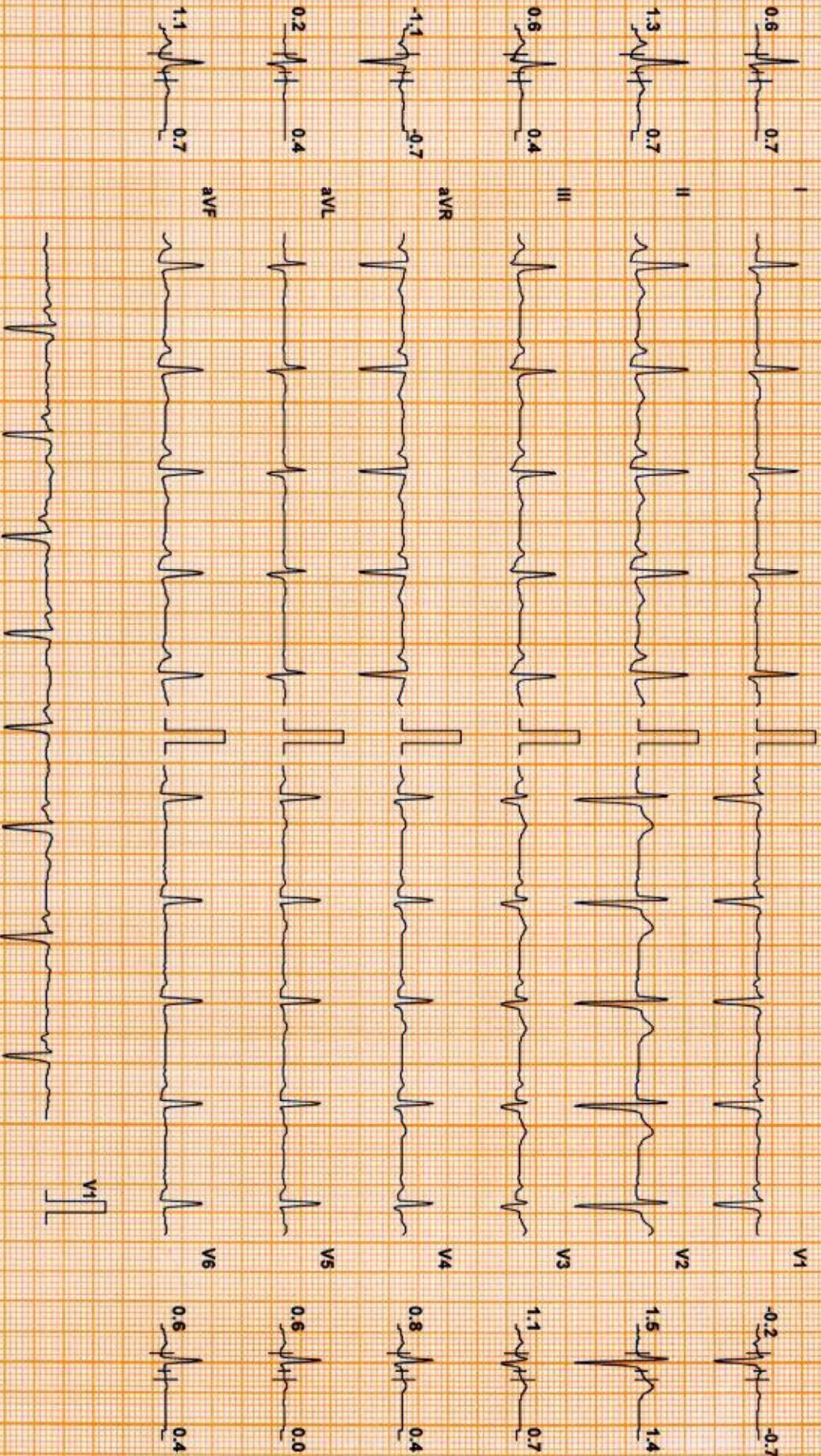

Chart Speed: 25 mm/sec  
Schiller Spender V47

Filter: 35 Hz

Mains Filtr: ON

Amp: 10 mm

ISO = R - 80 ms

J = R + 60 ms

Post J = J + 60 ms

Linked Median

JISHNU V KAMMATH (33 M)

ID: WG008156

Date: 22-Jul-23

Exec Time : 2 m 54 s Stage Time : 2 m 54 s HR: 114 bpm

Protocol: Bruce

Stage: 1

Speed: 1.7 mph

Grade: 10 %

(THR: 158 bpm)

B.P: 120 / 70

ST Level (mm) ST Slope (mV/s)

ST Level (mm) ST Slope (mV/s)

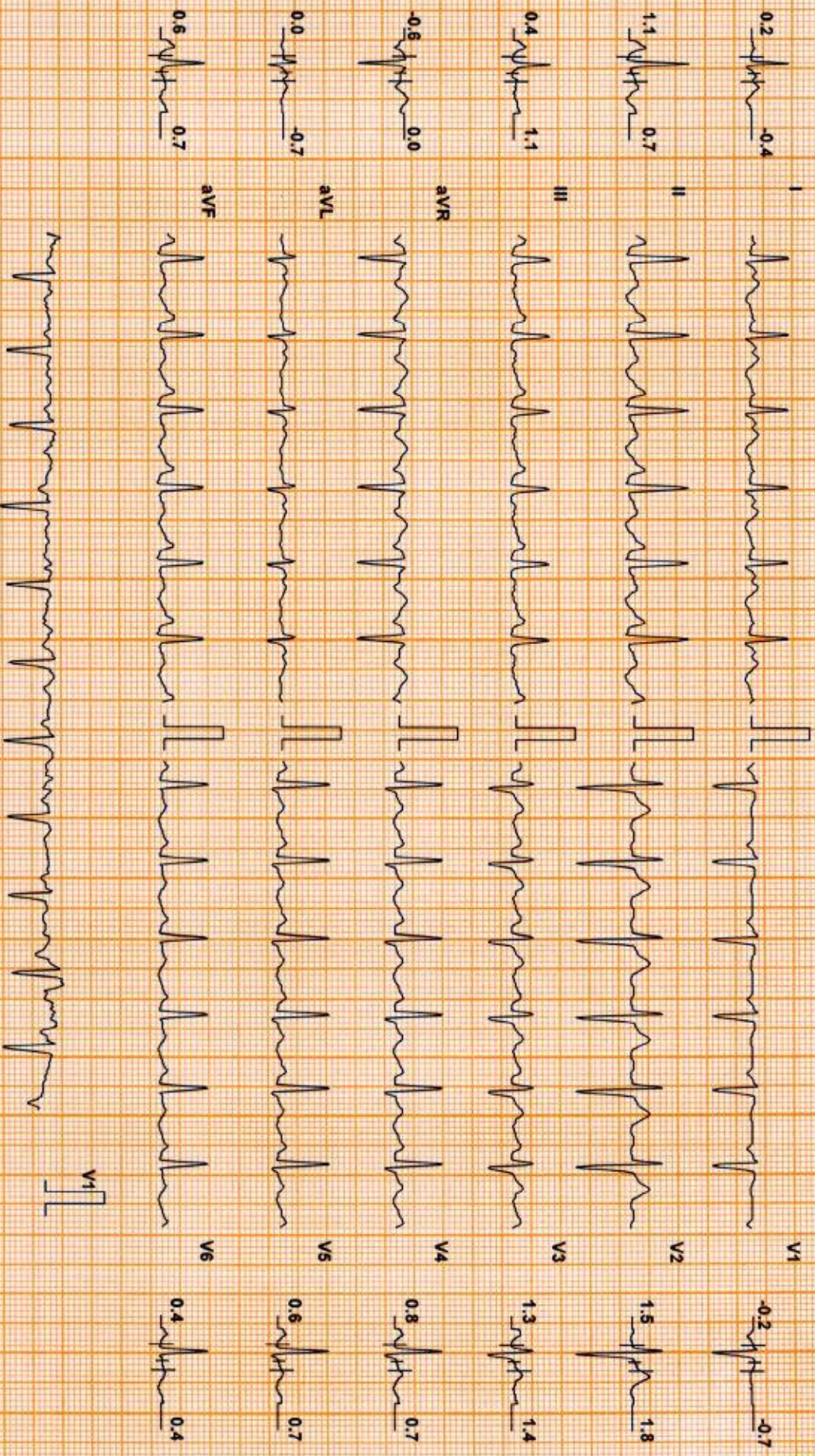

Chart Speed: 25 mm/sec  
Schluter Spanden V4.7

Filter: 35 Hz

Mains Fil: ON

Amp: 10 mm

iso = R + 60 ms

J = R + 60 ms

Post J = J + 60 ms

Linked Median



# DDRC agilus DIAGNOSTICS P NAGAR

# Test Report

JISHNU V KAMMATH (33 M)

ID: WG008156

Date: 22-Jul-23

Exec Time : 5 m 54 s Stage Time : 2 m 54 s HR: 134 bpm

Protocol: Bruce

Stage: 2

Speed: 2.5 mph

Grade: 12 %

(THR: 158 bpm)

B.P: 130 / 70

ST Level (mm) ST Slope (mV/s)

ST Level (mm) ST Slope (mV/s)

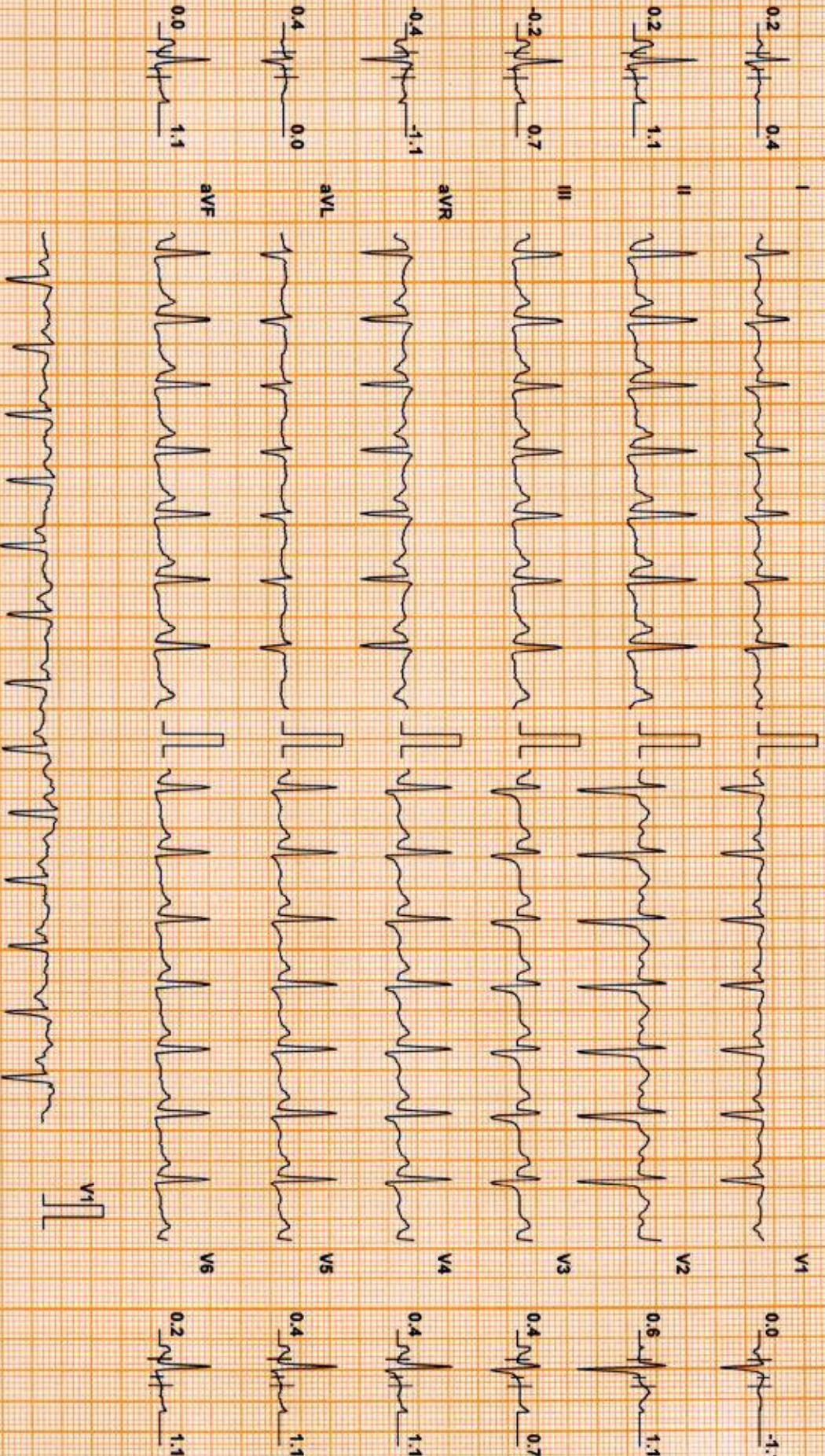

Chart Speed: 25 mm/sec  
Schiller Spandax V 4.7

Filter: 35 Hz

Mains Filtr: ON

Amp: 10 mm

iso = R - 60 ms

J = R + 60 ms

Post J = J + 80 ms

Linked Median

JISHNU V KAMMATH (33 M)

DDRC agilius DIAGNOSTICS P NAGAR

Test Report

Protocol: Bruce

ID: WG008156

Date: 22-Jul-23

Exec Time : 8 m 52 s Stage Time : 2 m 52 s HR: 164 bpm

Stage: Peak Ex

Speed: 3.4 mph

Grade: 14 %

(THR: 158 bpm)

B.P: 140 / 70

ST Level (mm) ST Slope (mV/s)

ST Level (mm) ST Slope (mV/s)

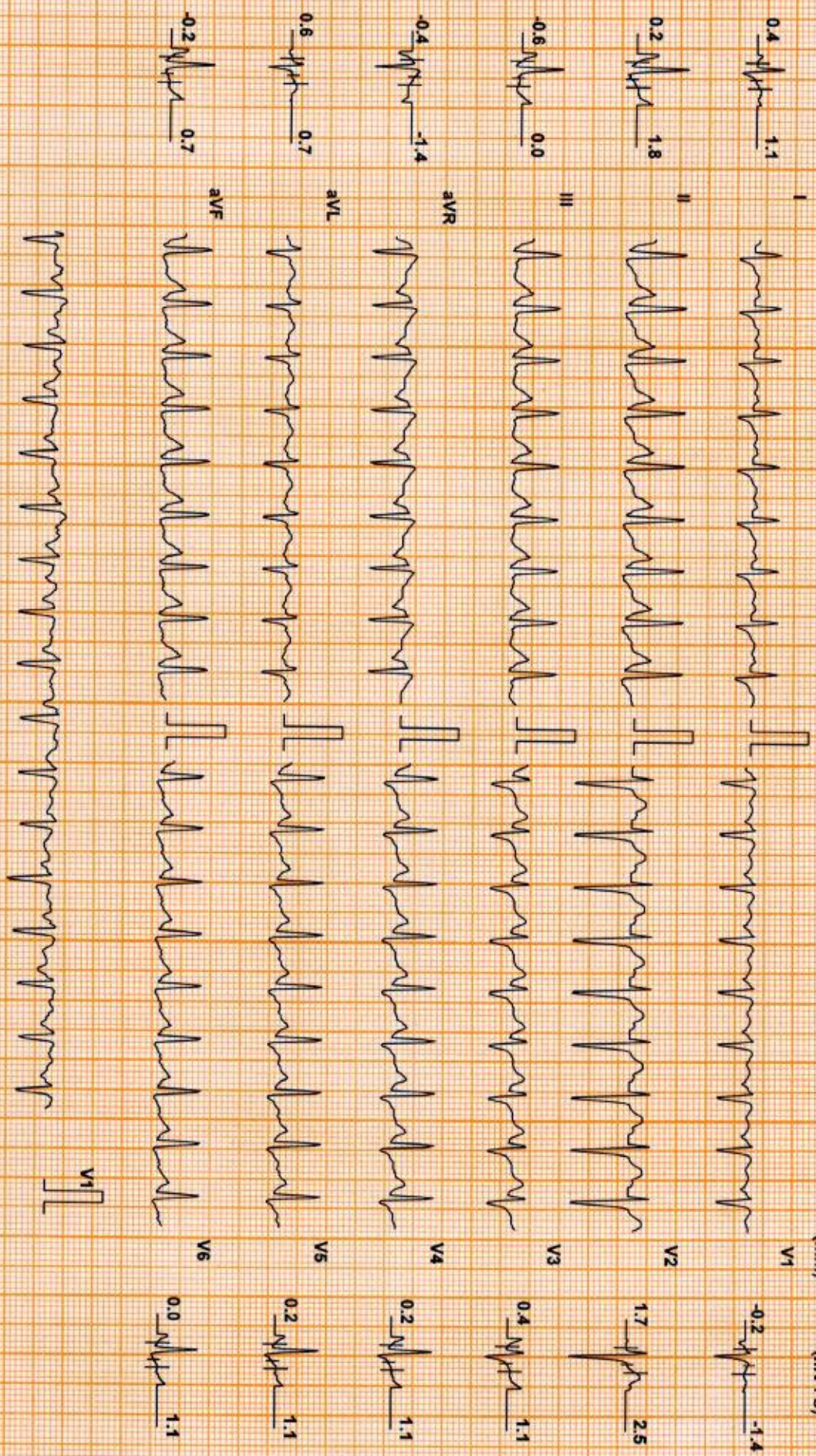

Chart Speed: 25 mm/sec  
Schluter Spandau V 4.7

Filter: 35 Hz

Mains Filt: ON

Amp: 10 mm

iso = R - 60 ms

J = R + 60 ms

Post J = J + 60 ms

Linked Median

Protocol: Bruce

ID: WG008156

Date: 22-Jul-23

Exec Time : 8 m 58 s Stage Time : 0 m 54 s HR: 126 bpm

Stage: Recovery(1)

Speed: 1 mph

Grade: 0 %

(THR: 158 bpm)

B.P: 160 / 70

ST Level (mm) ST Slope (mV/s)

ST Level (mm) ST Slope (mV/s)

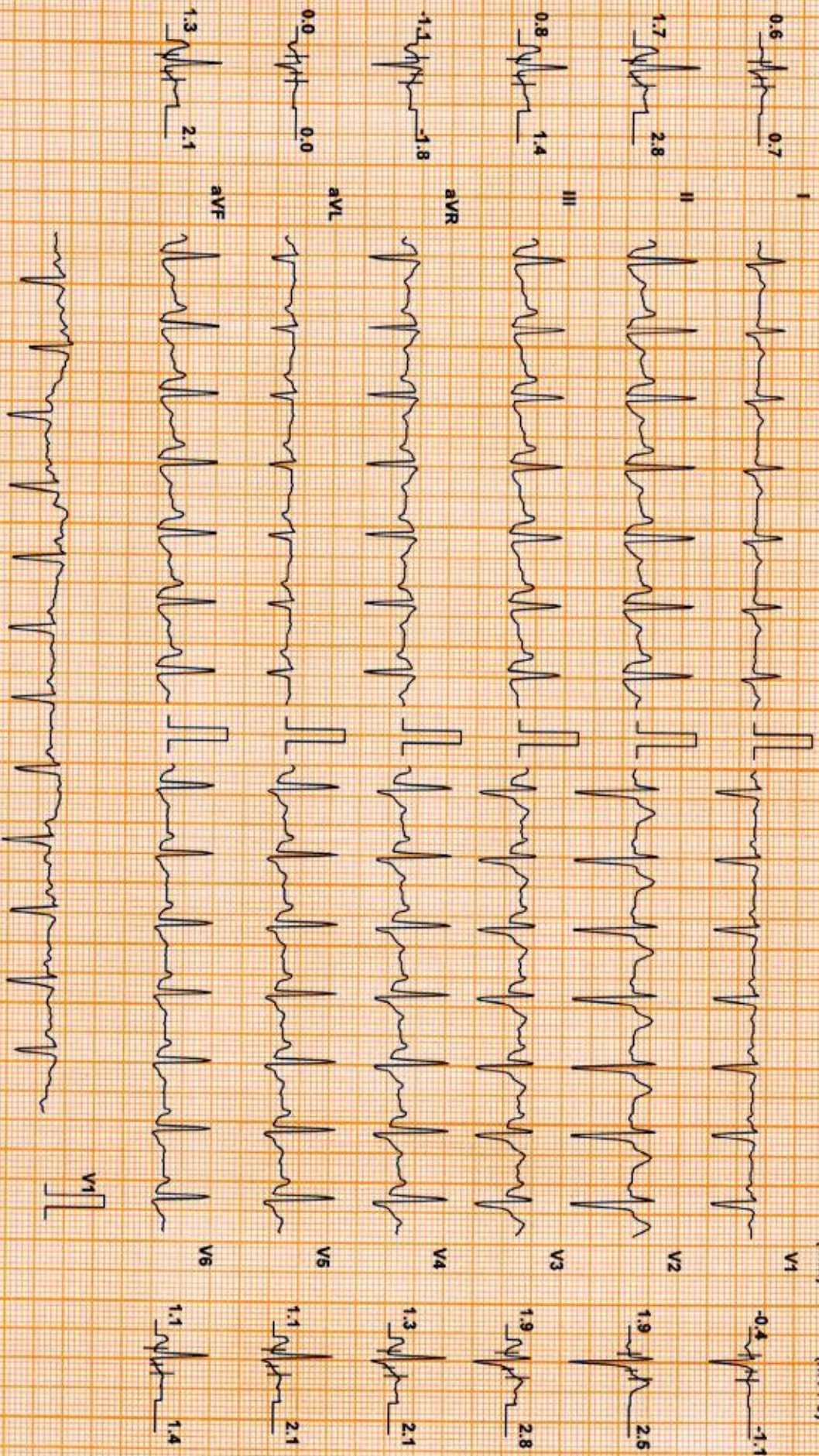

Chart Speed: 25 mm/sec  
Schiller Spandax V 4.7

Filter: 35 Hz

Mains Filtr: ON

Amp: 10 mm

ISO = R - 60 ms

J = R + 60 ms

Post J = J + 60 ms

Linked Median

# DDRC agilius DIAGNOSTICS P NAGAR

## Test Report

JISHNU V KAMMATH (33 M)

ID: WG008156

Date: 22-Jul-23

Exec Time : 8 m 58 s Stage Time : 0 m 54 s HR: 121 bpm

Protocol: Bruce

Stage: Recovery(2)

Speed: 0 mph

Grade: 0 %

(THR: 158 bpm)

B.P: 150 / 70

ST Level (mm) ST Slope (mV/s)

ST Level (mm) ST Slope (mV/s)

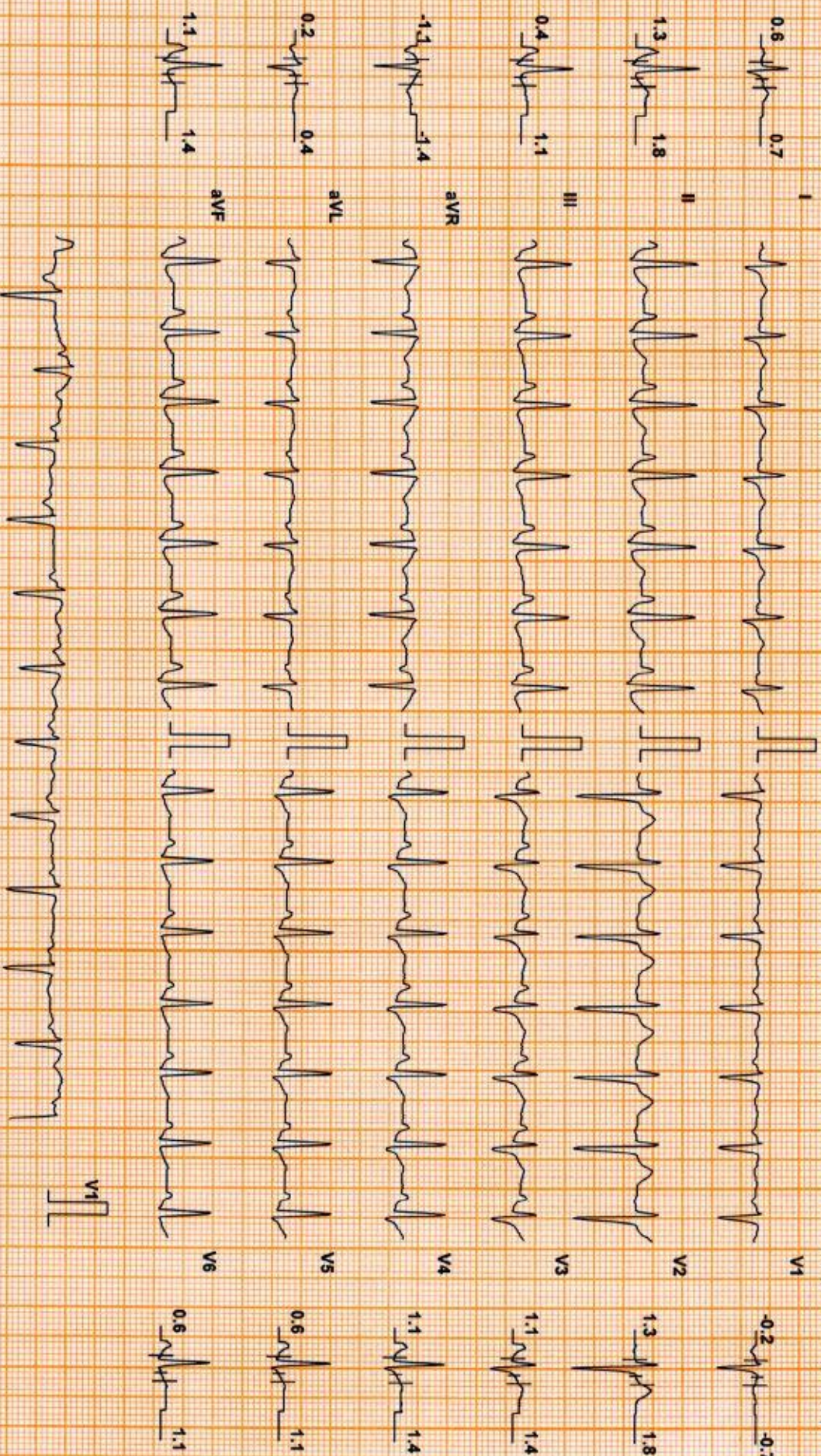

Chart Speed: 25 mm/sec  
Schlier, Spandan V 4.7

Filter: 35 Hz

Mains Filtr: ON

Amp: 10 mm

iso = R - 60 ms

J = R + 60 ms

Post J = J + 60 ms

Linked Median

Protocol: Bruce

Stage: Recovery(3)

Speed: 0 mph

Grade: 0 %

(THR: 158 bpm)

B.P: 150 / 70

ST Level (mm) ST Slope (mV/s)

ST Level (mm) ST Slope (mV/s)

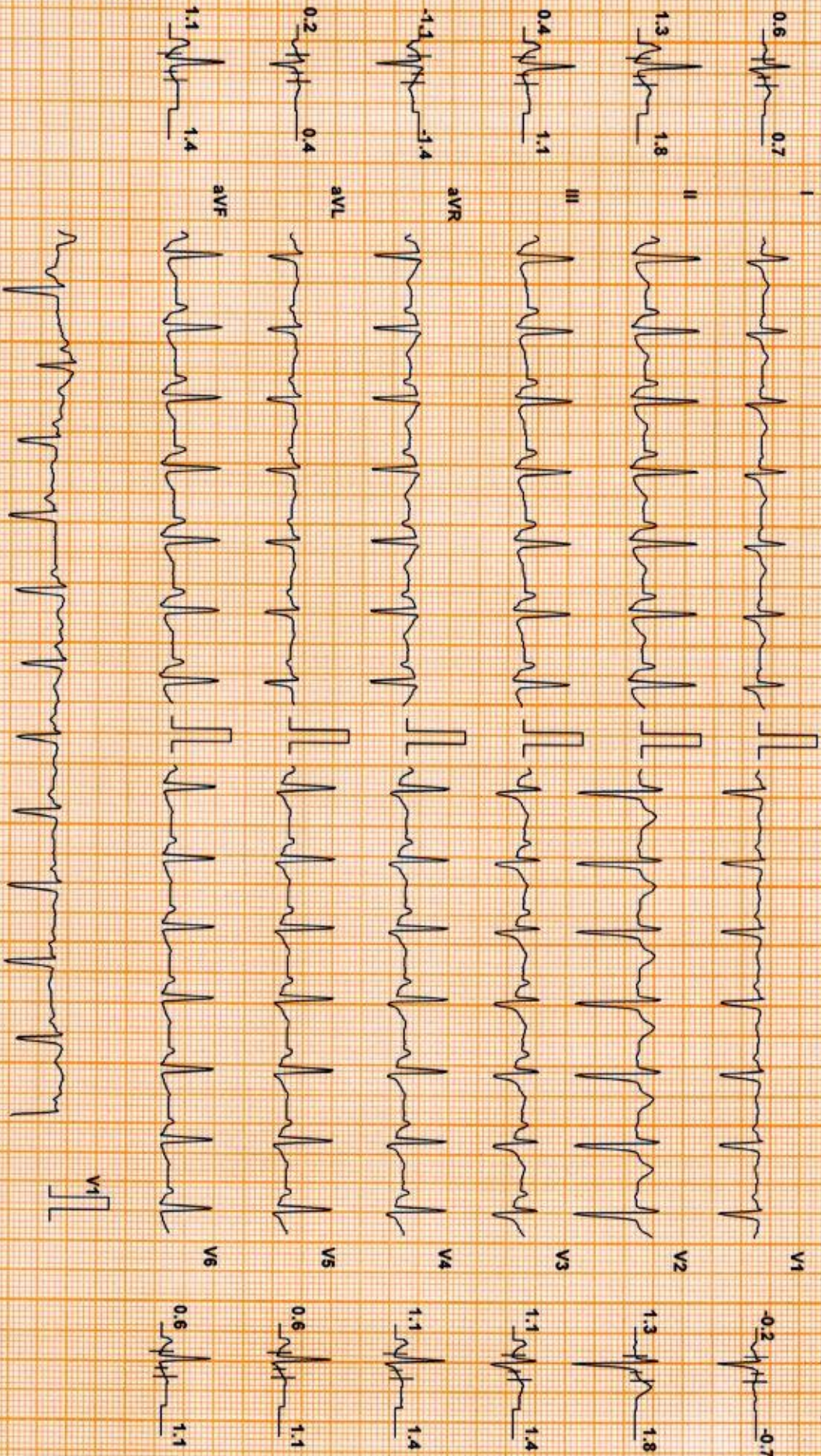

Chart Speed: 25 mm/sec  
Schiller Spandan V 4.7

Filter: 35 Hz

Mains Fil: ON

Amp: 10 mm

iso = R - 60 ms

J = R + 60 ms

Post J = J + 60 ms

Linked Median

## DDRC agilus DIAGNOSTICS P NAGAR

**Patient Details**

Date: 22-Jul-23

Time: 13:02:21

Name: JISHNU V KAMMATH ID: WG008156

Age: 33 y

Sex: M

Height: -- cms

Weight: -- Kgs

Clinical History: NIL

**Medications:**
**Test Details**

Protocol: Bruce

Pr.MHR: 187 bpm

THR: 158 (85 % of Pr.MHR) bpm

Total Exec. Time: 8 m 58 s

Max. HR: 165 ( 88% of Pr.MHR )bpm

Max. Mets: 10.20

Max. BP: 160 / 70 mmHg

Max. BP x HR: 26400 mmHg/min

Min. BP x HR: 5250 mmHg/min

Test Termination Criteria: Target HR attained

**Protocol Details**

Stage Name	Stage Time (min : sec)	Mets	Speed (mph)	Grade (%)	Heart Rate (bpm)	Max. BP (mm/Hg)	Max. ST Level (mm)	Max. ST Slope (mV/s)
Supine	0 : 46	1.0	0	0	75	110 / 70	-0.64 aVR	2.48 II
Standing	0 : 31	1.0	0	0	106	110 / 70	-3.18 aVR	2.48 V2
1	3 : 0	4.6	1.7	10	117	120 / 70	-3.40 aVR	4.60 II
2	3 : 0	7.0	2.5	12	129	130 / 70	-2.34 aVR	3.54 II
Peak Ex	2 : 58	10.2	3.4	14	165	140 / 70	-1.27 aVR	3.54 II
Recovery(1)	1 : 0	1.8	1	0	127	160 / 70	-1.49 aVR	4.25 V2
Recovery(2)	1 : 0	1.0	0	0	111	150 / 70	-1.49 aVR	3.18 V2
Recovery(3)	0 : 42	1.0	0	0	104	140 / 70	-1.06 aVR	2.48 II

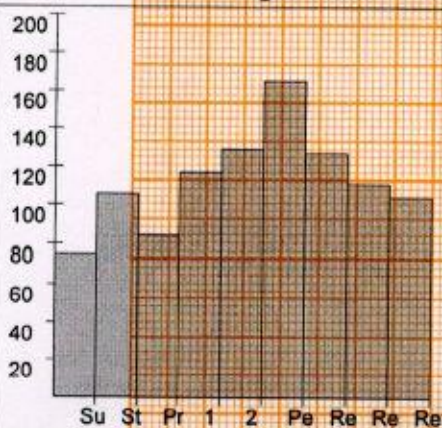
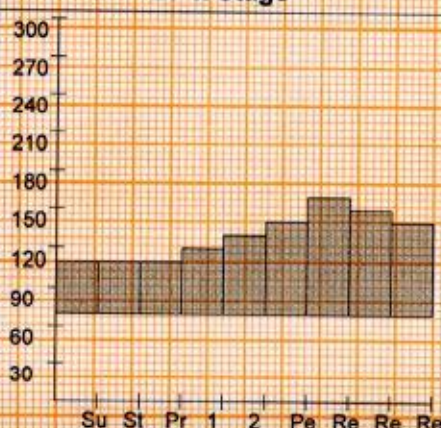
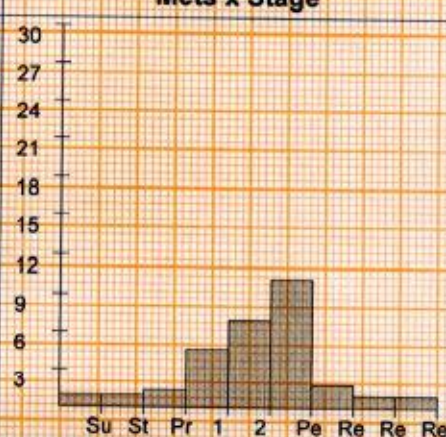
**HR x Stage**

**BP x Stage**

**Mets x Stage**

## DDRC agilus DIAGNOSTICS P NAGAR

### Patient Details

Date: 22-Jul-23

Time: 13:02:21

Name: JISHNU V KAMMATH ID: WG008156

Age: 33 y

Sex: M

Height: -- cms

Weight: -- Kgs

### Interpretation

The patient exercised according to the Bruce protocol for 8 m 58 s achieving a work level of Max. METS : 10.20. Resting heart rate initially 75 bpm, rose to a max. heart rate of 165 ( 88% of Pr.MHR ) bpm. Resting blood Pressure 110 / 70 mmHg, rose to a maximum blood pressure of 160 / 70 mmHg.No Angina,No Arrhythmia.

No significant ST changes  
Test negative for inducible ischemia



Dr. George Thomas MD,FCSI,FIAE  
Cardiologist



Ref. Doctor: MEDIWHEEL

Doctor: -----

( Summary Report edited by user )

**ഭാരത സർക്കാർ**  
Government of India



ജിഷ്നു വി കമ്മത്ത്  
Jishnu V Kammath

ജനന തീയതി DOB: 05/03/1990  
പുരുഷൻ / Male



5431 3563 5458

ആധാർ - സാധാരണക്കാരന്റെ അവകാശം

  
 Jishnu V. Kammath

**ഏകീകൃത സവിശേഷ തിരിച്ചറിയൽ അതോറിറ്റി**  
Unique Identification Authority of India

  
**ആധാർ**  
 മേൽവിലാസം: S/O: വിശ്വനാഥ കമ്മത്ത്, ചേലങ്ങാട്ട്, പട്ടണക്കാട് പട്ടണക്കാട്, ആലപ്പുഴ, കേരളം, 688531

Address: S/O: Viswanatha Kammath, Chelangattu, Pattanakkad, Pattanacaud, Alappuzha, Cherthala, Kerala, 688531



5431 3563 5458



NAME : MR JISHNU V KAMMATH	STUDY DATE : 22/07/2023
AGE / SEX : 33 YRS/ M	REPORTING DATE : 22/07/2023
REFERRED BY : MEDIWHEEL ARCOFEMI	ACC NO : 4126WG008156

**X - RAY - CHEST PA VIEW**

- Both the lung fields are clear.
- B/L hila and mediastinal shadows are normal.
- Cardiac silhouette appears normal.
- Cardio-thoracic ratio is normal.
- Bilateral CP angles and domes of diaphragm appear normal.

**IMPRESSION: NORMAL STUDY****Kindly correlate clinically**

*Navneet*  
**Dr. NAVNEET KAUR, MBBS, MD**  
**Consultant Radiologist.**



JISHNU V KAMMATH  
Male 33Years

HR : 61 bpm  
P : 94 ms  
PR : 159 ms  
QRS : 84 ms  
QT/QTc : 363/366 ms  
P/QRS/T : 71/54/57 °  
RV5/SV1 : 1.385/0.788 mV

Diagnosis Information:

*Sinus arrhythmia*

DR GEORGE THOMAS  
Technician : ALEENAND FCSI FIAE  
Ref-Phys. : MEDI WHEEL  
PLOGIST

Report Confirmed by:

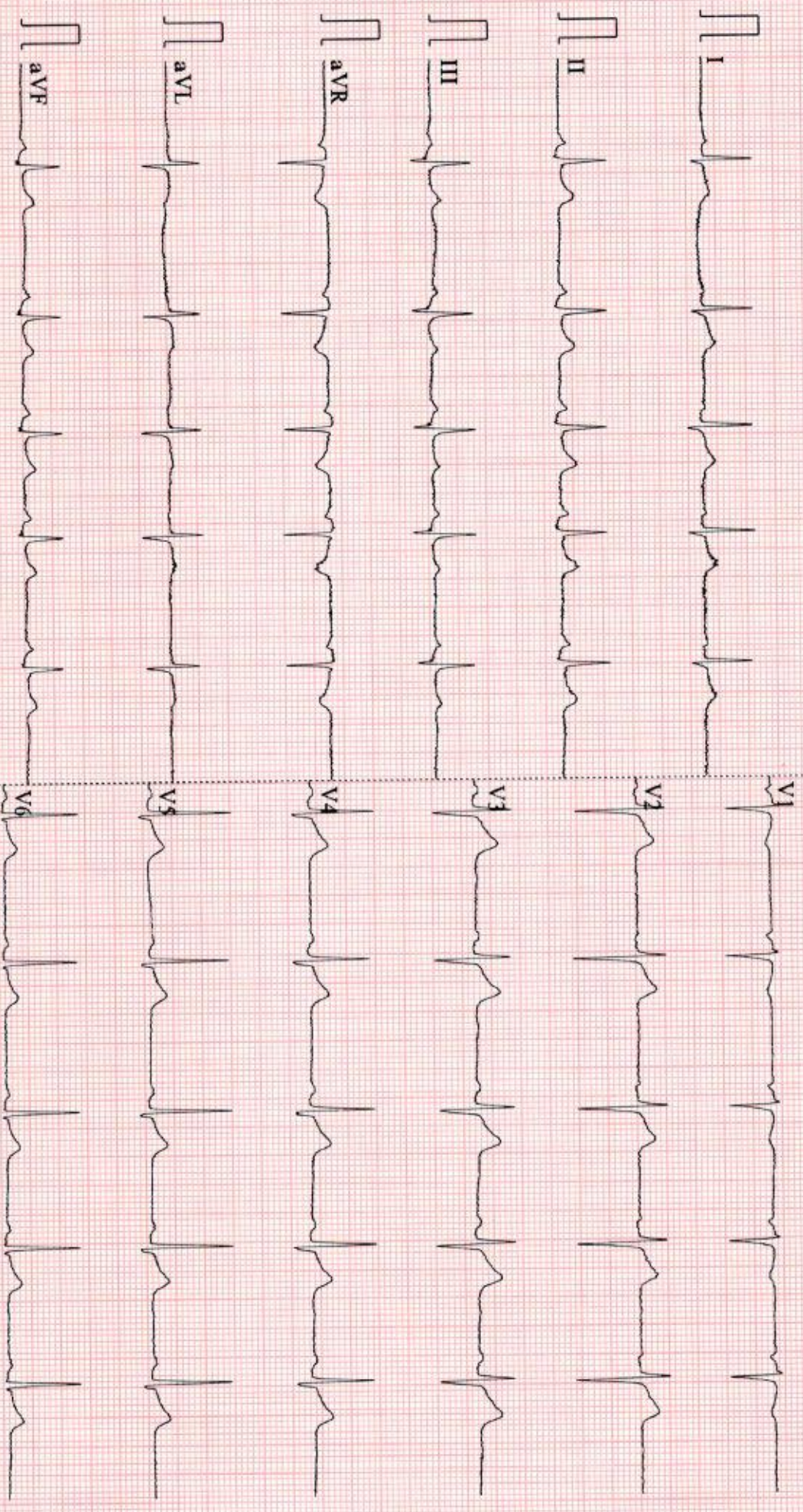

0.67~100Hz AC50 25mm/s 10mm/mV 2\*5.0s 61 V2.2 SEMIP V1.81 DDRC agilus DIAGNOSTICS P NAGAR

99%

Date. 22 / 7 / 23

OPHTHALMOLOGY REPORT

This is to certify that I have examined

Mr / Ms: Tishou. V. kammath.....Aged 33...and his / her

visual standards is as follows :

Visual Acuity:

R: 6/6.....

For far vision

L: 6/6.....

R: N6.....

For near vision

L: N6.....

Color Vision : Normal.....  
.....



*[Signature]*

**CIYA MARY P ROCKY**

**(Optometrist)**

PATIENT NAME : MR. JISHNU.V.KAMMATH

REF. DOCTOR : DR. MEDIWHEEL ARCOFEMI HEALTHCARE LIMITED

 CODE/NAME & ADDRESS : CA00010147 -  
 MEDIWHEEL ARCOFEMI HEALTHCARE LIMITED  
 F701A, LADO SARAI, NEW DELHI, SOUTH DELHI,  
 DELHI,  
 SOUTH DELHI 110030  
 8800465156
ACCESSION NO : **4126WG008156**

AGE/SEX : 33 Years Male

PATIENT ID : JISHM2207904126

DRAWN :

CLIENT PATIENT ID:

RECEIVED : 22/07/2023 09:23:02

ABHA NO

REPORTED : 22/07/2023 19:40:17

Test Report Status **Final**

Results

Biological Reference Interval Units

**MEDIWHEEL HEALTH CHEKUP BELOW 40(M)TMT****OPHAL**

OPHAL

Test completed

**TREADMILL TEST**

TREADMILL TEST

Test completed



View Details



View Report

**PERFORMED AT :**
 DDRC SRL DIAGNOSTICS LTD  
 DDRC agilus TOWER, G-131, PANAMPILLY NAGAR,  
 ERNAKULAM, 682036  
 KERALA, INDIA  
 Tel : 93334 93334  
 Email : customercare.ddrc@agilus.in

Patient Ref. No. 666000005287914

PATIENT NAME : MR. JISHNU.V.KAMMATH

REF. DOCTOR : DR. MEDIWHEEL ARCOFEMI HEALTHCARE LIMITED

 CODE/NAME & ADDRESS : CA00010147 -  
 MEDIWHEEL ARCOFEMI HEALTHCARE LIMITED  
 F701A, LADO SARAI, NEW DELHI, SOUTH DELHI,  
 DELHI,  
 SOUTH DELHI 110030  
 8800465156

 ACCESSION NO : **4126WG008156**  
 PATIENT ID : JISHM2207904126  
 CLIENT PATIENT ID:  
 ABHA NO

 AGE/SEX : 33 Years Male  
 DRAWN :  
 RECEIVED : 22/07/2023 09:23:02  
 REPORTED : 22/07/2023 19:40:17
Test Report Status **Final**

Results

Units

**MEDIWHEEL HEALTH CHEKUP BELOW 40(M)TMT****ECG WITH REPORT****REPORT**

TEST COMPLETED

**USG ABDOMEN AND PELVIS****REPORT**

TEST COMPLETED

**CHEST X-RAY WITH REPORT****REPORT**

TEST COMPLETED

**HAEMATOLOGY - CBC****MEDIWHEEL HEALTH CHEKUP BELOW 40(M)TMT****BLOOD COUNTS, EDTA WHOLE BLOOD**

HEMOGLOBIN	16.3	13.0 - 17.0	g/dL
METHOD : NON CYANMETHHEMOGLOBIN			
RED BLOOD CELL COUNT	5.42	4.5 - 5.5	mil/ $\mu$ L
METHOD : IMPEDANCE			
WHITE BLOOD CELL COUNT	7.11	4.0 - 10.0	thou/ $\mu$ L
METHOD : IMPEDANCE			
PLATELET COUNT	231	150 - 410	thou/ $\mu$ L
METHOD : IMPEDANCE			

**RBC AND PLATELET INDICES**

HEMATOCRIT	48.5	40 - 50	%
------------	------	---------	---

  
 DR. NISHA G, MBBS MD(PATH),  
 (Reg No - TCMC:45399)  
 CONSULTANT PATHOLOGIST

Page 2 Of 10



View Details



View Report

**PERFORMED AT :**
 DDRC SRL DIAGNOSTICS LTD  
 DDRC agilus TOWER, G-131, PANAMPILLY NAGAR,  
 ERNAKULAM, 682036  
 KERALA, INDIA  
 Tel : 93334 93334  
 Email : customercare.ddrc@agilus.in

Patient Ref. No. 66600005287914

**PATIENT NAME : MR. JISHNU.V.KAMMATH**

**REF. DOCTOR : DR. MEDIWHEEL ARCOFEMI HEALTHCARE LIMITED**

**CODE/NAME & ADDRESS : CA00010147 -  
MEDIWHEEL ARCOFEMI HEALTHCARE LIMITED  
F701A, LADO SARAI, NEW DELHI,SOUTH DELHI,  
DELHI,  
SOUTH DELHI 110030  
8800465156**

**ACCESSION NO : 4126WG008156**  
**PATIENT ID : JISHM2207904126**  
**CLIENT PATIENT ID:**  
**ABHA NO**

**AGE/SEX : 33 Years Male**  
**DRAWN :**  
**RECEIVED : 22/07/2023 09:23:02**  
**REPORTED : 22/07/2023 19:40:17**

Test Report Status	Final	Results	Units
--------------------	-------	---------	-------

METHOD : CALCULATED			
<b>MEAN CORPUSCULAR VOL</b>	89.5	83 - 101	fL
METHOD : DERIVED FROM IMPEDANCE MEASURE			
<b>MEAN CORPUSCULAR HGB.</b>	30.0	27.0 - 32.0	pg
METHOD : CALCULATED			
<b>MEAN CORPUSCULAR HEMOGLOBIN CONCENTRATION</b>	33.6	31.5 - 34.5	g/dL
METHOD : CALCULATED			
<b>RED CELL DISTRIBUTION WIDTH</b>	14.1	12.0 - 18.0	%
<b>MENTZER INDEX</b>	16.5		
<b>MEAN PLATELET VOLUME</b>	7.7	6.8 - 10.9	fL
METHOD : DERIVED FROM IMPEDANCE MEASURE			

**WBC DIFFERENTIAL COUNT**

<b>SEGMENTED NEUTROPHILS</b>	61	40 - 80	%
METHOD : DHSS FLOWCYTOMETRY			
<b>LYMPHOCYTES</b>	31	20 - 40	%
METHOD : DHSS FLOWCYTOMETRY			
<b>MONOCYTES</b>	5	2 - 10	%
METHOD : DHSS FLOWCYTOMETRY			
<b>EOSINOPHILS</b>	3	1 - 6	%
METHOD : DHSS FLOWCYTOMETRY			
<b>BASOPHILS</b>	0	0 - 2	%
METHOD : IMPEDANCE			
<b>ABSOLUTE NEUTROPHIL COUNT</b>	4.34	2.0 - 7.0	thou/ $\mu$ L
METHOD : CALCULATED			
<b>ABSOLUTE LYMPHOCYTE COUNT</b>	2.20	1 - 3	thou/ $\mu$ L
METHOD : CALCULATED			
<b>ABSOLUTE MONOCYTE COUNT</b>	0.36	0.20 - 1.00	thou/ $\mu$ L
METHOD : CALCULATED			
<b>ABSOLUTE EOSINOPHIL COUNT</b>	0.21	0.02 - 0.50	thou/ $\mu$ L
METHOD : CALCULATED			
<b>ABSOLUTE BASOPHIL COUNT</b>	0.00	0.00 - 0.10	thou/ $\mu$ L
<b>NEUTROPHIL LYMPHOCYTE RATIO (NLR)</b>	2.0		

**DR.NISHA G,MBBS MD(PATH),  
(Reg No - TCMC:45399)  
CONSULTANT PATHOLOGIST**



View Details



View Report

**PERFORMED AT :**

DDRC SRL DIAGNOSTICS LTD  
DDRC agilus TOWER, G-131,PANAMPILLY NAGAR,  
ERNAKULAM, 682036  
KERALA, INDIA  
Tel : 93334 93334  
Email : customercare.ddrc@agilus.in



**Patient Ref. No. 666000005287914**

**PATIENT NAME : MR. JISHNU.V.KAMMATH**

**REF. DOCTOR : DR. MEDIWHEEL ARCOFEMI HEALTHCARE LIMITED**

**CODE/NAME & ADDRESS :** CA00010147 -  
MEDIWHEEL ARCOFEMI HEALTHCARE LIMITED  
F701A, LADO SARAI, NEW DELHI, SOUTH DELHI,  
DELHI,  
SOUTH DELHI 110030  
8800465156

**ACCESSION NO :** 4126WG008156  
**PATIENT ID :** JISHM2207904126  
**CLIENT PATIENT ID:**  
**ABMA NO**

**AGE/SEX :** 33 Years Male  
**DRAWN :**  
**RECEIVED :** 22/07/2023 09:23:02  
**REPORTED :** 22/07/2023 19:40:17

Test Report Status	Final	Results	Units
--------------------	-------	---------	-------

**ERYTHROCYTE SEDIMENTATION RATE (ESR), WHOLE BLOOD**

**SEDIMENTATION RATE (ESR)** 08 0 - 14 mm at 1 hr  
METHOD : WESTERGREIN METHOD

**MEDIWHEEL HEALTH CHEKUP BELOW 40(M)TMT**

**SUGAR URINE - POST PRANDIAL**

SUGAR URINE - POST PRANDIAL NOT DETECTED NOT DETECTED

**SUGAR URINE - FASTING**

SUGAR URINE - FASTING NOT DETECTED NOT DETECTED

**IMMUNOHAEMATOLOGY**

**MEDIWHEEL HEALTH CHEKUP BELOW 40(M)TMT**

**ABO GROUP & RH TYPE, EDTA WHOLE BLOOD**

**ABO GROUP** TYPE B  
METHOD : GEL CARD METHOD  
**RH TYPE** POSITIVE

**BIO CHEMISTRY**

**MEDIWHEEL HEALTH CHEKUP BELOW 40(M)TMT**

**BUN/CREAT RATIO**

BUN/CREAT RATIO 7.8



**DR.SMITHA PAULSON,MD**  
(PATH),DPB  
(Reg No - TCMC:35960)  
LAB DIRECTOR & HEAD-  
HISTOPATHOLOGY & CYTOLOGY



**DR.HARI SHANKAR, MBBS MD**  
(Reg No - TCMC:62092)  
HEAD - Biochemistry &  
Immunology



View Details



View Report

**PERFORMED AT :**

DDRC SRL DIAGNOSTICS LTD  
DDRC agilus TOWER, G-131, PANAMPILLY NAGAR,  
ERNAKULAM, 682036  
KERALA, INDIA  
Tel : 93334 93334  
Email : customercare.ddrc@agilus.in



Patient Ref. No. 66600005287914

**PATIENT NAME : MR. JISHNU.V.KAMMATH**

**REF. DOCTOR : DR. MEDIWHEEL ARCOFEMI HEALTHCARE LIMITED**

<b>CODE/NAME &amp; ADDRESS :</b> CA00010147 - MEDIWHEEL ARCOFEMI HEALTHCARE LIMITED F701A, LADO SARAI, NEW DELHI, SOUTH DELHI, DELHI, SOUTH DELHI 110030 8800465156	<b>ACCESSION NO :</b> 4126WG008156	<b>AGE/SEX :</b> 33 Years Male
	<b>PATIENT ID :</b> JISHM2207904126 <b>CLIENT PATIENT ID:</b> ABITA NO	<b>DRAWN :</b> <b>RECEIVED :</b> 22/07/2023 09:23:02 <b>REPORTED :</b> 22/07/2023 19:40:17

Test Report Status	Final	Results	Units
--------------------	-------	---------	-------

**CREATININE, SERUM**

**CREATININE** 1.02 18 - 60 yrs : 0.9 - 1.3 mg/dL  
 METHOD : JAFFE KINETIC METHOD

**GLUCOSE, POST-PRANDIAL, PLASMA**

**GLUCOSE, POST-PRANDIAL, PLASMA** 88  
 METHOD : HEXOKINASE  
 Diabetes Mellitus : > or = 200g/dL  
 Impaired Glucose tolerance/  
 Prediabetes : 140 - 199.  
 Hypoglycemia : < 55.

**GLUCOSE FASTING, FLUORIDE PLASMA**

**GLUCOSE, FASTING, PLASMA** 91  
 METHOD : HEXOKINASE  
 Diabetes Mellitus : > or = 126g/dL  
 Impaired fasting Glucose/  
 Prediabetes : 101 - 125.  
 Hypoglycemia : < 55.

**GLYCOSYLATED HEMOGLOBIN(HBA1C), EDTA WHOLE BLOOD**

**GLYCOSYLATED HEMOGLOBIN (HBA1C)** 4.9  
 Normal : 4.0 - 5.6%  
 Non-diabetic level : < 5.7%.  
 Diabetic : >6.5%  
 Glycemic control goal  
 More stringent goal : < 6.5 %.  
 General goal : < 7%.  
 Less stringent goal : < 8%.



**DR.SMITHA PAULSON,MD**  
 (PATH),DPB  
 (Reg No - TCMC:35960)  
**LAB DIRECTOR & HEAD-  
 HISTOPATHOLOGY & CYTOLOGY**



**DR.HARI SHANKAR, MBBS MD**  
 (Reg No - TCMC:62092)  
**HEAD - Biochemistry &  
 Immunology**



View Details



View Report

**PERFORMED AT :**

DDRC SRL DIAGNOSTICS LTD  
 DDRC agilus TOWER, G-131, PANAMPILLY NAGAR,  
 ERNAKULAM, 682036  
 KERALA, INDIA  
 Tel : 93334 93334  
 Email : customercare.ddrc@agilus.in



Patient Ref. No. 66600005287914



**PATIENT NAME : MR. JISHNU.V.KAMMATH**

**REF. DOCTOR : DR. MEDIWHEEL ARCOFEMI HEALTHCARE LIMITED**

**CODE/NAME & ADDRESS :** CA00010147 -  
 MEDIWHEEL ARCOFEMI HEALTHCARE LIMITED  
 F701A, LADO SARAI, NEW DELHI, SOUTH DELHI,  
 DELHI,  
 SOUTH DELHI 110030  
 8800465156

**ACCESSION NO :** 4126WG008156  
**PATIENT ID :** JISHM2207904126  
**CLIENT PATIENT ID:**  
**ADHA NO**

**AGE/SEX :** 33 Years Male  
**DRAWN :**  
**RECEIVED :** 22/07/2023 09:23:02  
**REPORTED :** 22/07/2023 19:40:17

Test Report Status	Final	Results	Units
--------------------	-------	---------	-------

**MEAN PLASMA GLUCOSE** 93.9 **mg/dL**

Glycemic targets in CKD :-  
 If eGFR > 60 : < 7%.  
 If eGFR < 60 : 7 - 8.5%.  
 < 116.0

**LIVER FUNCTION TEST WITH GGT**

<b>BILIRUBIN, TOTAL</b> METHOD : DIAZO METHOD	0.78	General Range : < 1.1	mg/dL
<b>BILIRUBIN, DIRECT</b> METHOD : DIAZO METHOD	0.26	General Range : < 0.3	mg/dL
<b>BILIRUBIN, INDIRECT</b>	0.52	0.00 - 0.60	mg/dL
<b>TOTAL PROTEIN</b>	7.4	Ambulatory : 6.4 - 8.3 Recumbant : 6 - 7.8	g/dL
<b>ALBUMIN</b>	5.0	20-60yrs : 3.5 - 5.2	g/dL
<b>GLOBULIN</b>	2.4	2.0 - 4.0 Neonates - Pre Mature: 0.29 - 1.04	g/dL
<b>ALBUMIN/GLOBULIN RATIO</b>	<b>2.1 High</b>	1.00 - 2.00	RATIO
<b>ASPARTATE AMINOTRANSFERASE (AST/SGOT)</b>	24	Adults : < 40	U/L
<b>ALANINE AMINOTRANSFERASE (ALT/SGPT)</b> METHOD : IFCC WITHOUT PDP	34	Adults : < 45	U/L
<b>ALKALINE PHOSPHATASE</b> METHOD : IFCC	75	Adult(<60yrs) : 40 -130	U/L
<b>GAMMA GLUTAMYL TRANSFERASE (GGT)</b>	36	Adult (Male) : < 60	U/L

**TOTAL PROTEIN, SERUM**

**TOTAL PROTEIN** 7.4 **g/dL**

Ambulatory : 6.4 - 8.3  
 Recumbant : 6 - 7.8

METHOD : BIURET

  
**DR. SMITHA PAULSON, MD**  
 (PATH), DPB  
 (Reg No - TCMC:35960)  
 LAB DIRECTOR & HEAD-  
 HISTOPATHOLOGY & CYTOLOGY

  
**DR. HARI SHANKAR, MBBS MD**  
 (Reg No - TCMC:62092)  
 HEAD - Biochemistry &  
 Immunology



View Details



View Report



Patient Ref. No. 66600005287914

**PERFORMED AT :**  
 DDRC SRL DIAGNOSTICS LTD  
 DDRC agilus TOWER, G-131, PANAMPILLY NAGAR,  
 ERNAKULAM, 682036  
 KERALA, INDIA  
 Tel : 93334 93334  
 Email : customercare.ddrc@agilus.in

**PATIENT NAME : MR. JISHNU.V.KAMMATH**

**REF. DOCTOR : DR. MEDIWHEEL ARCOFEMI HEALTHCARE LIMITED**

**CODE/NAME & ADDRESS :** CA00010147 -  
 MEDIWHEEL ARCOFEMI HEALTHCARE LIMITED  
 F701A, LADO SARAI, NEW DELHI, SOUTH DELHI,  
 DELHI,  
 SOUTH DELHI 110030  
 8800465156

**ACCESSION NO :** 4126WG008156  
**PATIENT ID :** JISHM2207904126  
**CLIENT PATIENT ID:**  
**ABHA NO :**

**AGE/SEX :** 33 Years Male  
**DRAWN :**  
**RECEIVED :** 22/07/2023 09:23:02  
**REPORTED :** 22/07/2023 19:40:17

Test Report Status	Final	Results	Units
--------------------	-------	---------	-------

**URIC ACID, SERUM**

**URIC ACID** 6.7 Adults : 3.4-7 mg/dL  
 METHOD : SPECTROPHOTOMETRY

**BLOOD UREA NITROGEN (BUN), SERUM**

**BLOOD UREA NITROGEN** 8 Adult(<60 yrs) : 6 to 20 mg/dL  
 METHOD : UREASE - UV

**BIOCHEMISTRY - LIPID**

**MEDIWHEEL HEALTH CHEKUP BELOW 40(M)TMT**

**LIPID PROFILE, SERUM**

<b>CHOLESTEROL</b>	215	Desirable : < 200 Borderline : 200-239 High : >or= 240	mg/dL
METHOD : CHOD-POD			
<b>TRIGLYCERIDES</b>	146	Normal : < 150 High : 150-199 Hypertriglyceridemia : 200-499 Very High : > 499	mg/dL
<b>HDL CHOLESTEROL</b>	46	General range : 40-60	mg/dL
METHOD : DIRECT ENZYME CLEARANCE			
<b>LDL CHOLESTEROL, DIRECT</b>	148	Optimum : < 100 Above Optimum : 100-139 Borderline High : 130-159 High : 160-189 Very High : >or= 190	mg/dL
<b>NON HDL CHOLESTEROL</b>	169 High	Desirable: Less than 130 Above Desirable: 130 - 159 Borderline High: 160 - 189 High: 190 - 219 Very high: > or = 220	mg/dL
<b>VERY LOW DENSITY LIPOPROTEIN</b>	29.2	Desirable value : 10 - 35	mg/dL

  
**DR.SMITHA PAULSON,MD**  
 (PATH),DPB  
 (Reg No - TCMC:35960)  
**LAB DIRECTOR & HEAD-  
 HISTOPATHOLOGY & CYTOLOGY**

  
**DR.HARI SHANKAR, MBBS MD**  
 (Reg No - TCMC:62092)  
**HEAD - Biochemistry &  
 Immunology**



View Details

View Report

**PERFORMED AT :**

DDRC SRL DIAGNOSTICS LTD  
 DDRC agilus TOWER, G-131, PANAMPILLY NAGAR,  
 ERNAKULAM, 682036  
 KERALA, INDIA  
 Tel : 93334 93334  
 Email : customercare.ddrc@agilus.in



**Patient Ref. No. 666000005287914**

**PATIENT NAME : MR. JISHNU.V.KAMMATH**

**REF. DOCTOR : DR. MEDIWHEEL ARCOFEMI HEALTHCARE LIMITED**

<b>CODE/NAME &amp; ADDRESS : CA00010147 -</b> MEDIWHEEL ARCOFEMI HEALTHCARE LIMITED F701A, LADO SARAI, NEW DELHI, SOUTH DELHI, DELHI, SOUTH DELHI 110030 8800465156	<b>ACCESSION NO : 4126WG008156</b>	<b>AGE/SEX : 33 Years Male</b>
	<b>PATIENT ID : JISHM2207904126</b> <b>CLIENT/PATIENT ID:</b> <b>ABHA NO</b>	<b>DRAWN :</b> <b>RECEIVED : 22/07/2023 09:23:02</b> <b>REPORTED : 22/07/2023 19:40:17</b>

Test Report Status	Final	Results	Units
CHOL/HDL RATIO		<b>4.7 High</b>	3.3-4.4 Low Risk 4.5-7.0 Average Risk 7.1-11.0 Moderate Risk > 11.0 High Risk
LDL/HDL RATIO		<b>3.2 High</b>	0.5 - 3.0 Desirable/Low Risk 3.1 - 6.0 Borderline/Moderate Risk >6.0 High Risk

**SPECIALISED CHEMISTRY - HORMONE**

**MEDIWHEEL HEALTH CHEKUP BELOW 40(M)TMT**

**THYROID PANEL, SERUM**

T3	113.80	80 - 200	ng/dL
METHOD : ELECTROCHEMILUMINESCENCE			
T4	9.09	5.1 - 14.1	µg/dl
METHOD : ELECTROCHEMILUMINESCENCE			
TSH 3RD GENERATION	3.240	21-50 yrs : 0.4 - 4.2	µIU/mL
METHOD : ELECTROCHEMILUMINESCENCE			

**CLINICAL PATH - URINALYSIS**

**MEDIWHEEL HEALTH CHEKUP BELOW 40(M)TMT**

**PHYSICAL EXAMINATION, URINE**

COLOR	<b>AMBER</b>
APPEARANCE	<b>CLEAR</b>

**CHEMICAL EXAMINATION, URINE**

PH	6.0	4.7 - 7.5
----	-----	-----------

  
**DR.NISHA G,MBBS MD(PATH),**  
 (Reg No - TCMC:45399)  
**CONSULTANT PATHOLOGIST**

  
**DR.HARI SHANKAR, MBBS MD**  
 (Reg No - TCMC:62092)  
**HEAD - Biochemistry & Immunology**

  
**DR.SMITHA PAULSON,MD**  
 (PATH),DPB  
 (Reg No - TCMC:35960)  
**LAB DIRECTOR & HEAD- HISTOPATHOLOGY & CYTOLOGY**



View Details



View Report

**PERFORMED AT :**

DDRC SRL DIAGNOSTICS LTD  
 DDRC agilus TOWER, G-131,PANAMPILLY NAGAR,  
 ERNAKULAM, 682036  
 KERALA, INDIA  
 Tel : 93334 93334  
 Email : customercare.ddrc@agilus.in



**Patient Ref. No. 66600005287914**

**PATIENT NAME : MR. JISHNU.V.KAMMATH**

**REF. DOCTOR : DR. MEDIWHEEL ARCOFEMI HEALTHCARE LIMITED**

**CODE/NAME & ADDRESS : CA00010147 -  
MEDIWHEEL ARCOFEMI HEALTHCARE LIMITED  
F701A, LADO SARAI, NEW DELHI,SOUTH DELHI,  
DELHI,  
SOUTH DELHI 110030  
8800465156**

**ACCESSION NO : 4126WG008156**

**AGE/SEX : 33 Years Male**

**PATIENT ID : JISHM2207904126**

**DRAWN :**

**CLIENT PATIENT ID:**

**RECEIVED : 22/07/2023 09:23:02**

**REPORTED : 22/07/2023 19:40:17**

Test Report Status	Final	Results	Units
--------------------	-------	---------	-------

SPECIFIC GRAVITY	1.015	1.003 - 1.035	
PROTEIN	NOT DETECTED	NOT DETECTED	
GLUCOSE	NOT DETECTED	NOT DETECTED	
KETONES	NOT DETECTED	NOT DETECTED	
BLOOD	NOT DETECTED	NOT DETECTED	
BILIRUBIN	NOT DETECTED	NOT DETECTED	
UROBILINOGEN	NORMAL	NORMAL	
NITRITE	NOT DETECTED	NOT DETECTED	
LEUKOCYTE ESTERASE	NOT DETECTED	NOT DETECTED	

**MICROSCOPIC EXAMINATION, URINE**

RED BLOOD CELLS	NOT DETECTED	NOT DETECTED	/HPF
WBC	1-2	0-5	/HPF
EPITHELIAL CELLS	1-2	0-5	/HPF
CASTS	NOT DETECTED		
CRYSTALS	NOT DETECTED		
BACTERIA	NOT DETECTED	NOT DETECTED	
YEAST	NOT DETECTED	NOT DETECTED	

**CLINICAL PATH - STOOL ANALYSIS**

**MEDIWHEEL HEALTH CHEKUP BELOW 40(M)TMT**

**PHYSICAL EXAMINATION,STOOL**

COLOUR	BROWN	
CONSISTENCY	WELL FORMED	
MUCUS	NOT DETECTED	NOT DETECTED
VISIBLE BLOOD	ABSENT	ABSENT
ADULT PARASITE	NOT DETECTED	

  
**DR.NISHA G,MBBS MD(PATH),**  
(Reg No - TCMC:45399)  
**CONSULTANT PATHOLOGIST**

  
**Dr.ASWATHY VARGHESE,**  
**MBBS, MD(MICROBIOLOGY)**  
(Reg No - TCMC:50839)  
**CONSULTANT MICROBIOLOGIST**

  
**ANCY ABRAHAM,**  
**MSC MICROBIOLOGY**  
**Senior Microbiologist**

Page 9 Of 10



View Details



View Report

**PERFORMED AT :**

DDRC SRL DIAGNOSTICS LTD  
DDRC agilus TOWER, G-131,PANAMPILLY NAGAR,  
ERNAKULAM, 682036  
KERALA, INDIA  
Tel : 93334 93334  
Email : customercare.ddrc@agilus.in



Patient Ref. No. 666000005287914

**PATIENT NAME : MR. JISHNU.V.KAMMATH**

**REF. DOCTOR : DR. MEDIWHEEL ARCOFEMI HEALTHCARE LIMITED**

**CODE/NAME & ADDRESS : CA00010147 -**  
MEDIWHEEL ARCOFEMI HEALTHCARE LIMITED  
F701A, LADO SARAI, NEW DELHI, SOUTH DELHI,  
DELHI,  
SOUTH DELHI 110030  
8800465156

**ACCESSION NO : 4126WG008156**

**PATIENT ID : JISHM2207904126**

**CLIENT PATIENT ID:**

**AGE/SEX : 33 Years Male**

**DRAWN :**

**RECEIVED : 22/07/2023 09:23:02**

**REPORTED : 22/07/2023 19:40:17**

Test Report Status	Final	Results	Units
--------------------	-------	---------	-------

**MICROSCOPIC EXAMINATION, STOOL**

PUS CELLS	1-2		/hpf
RED BLOOD CELLS	NOT DETECTED	NOT DETECTED	/HPF
CYSTS	NOT DETECTED	NOT DETECTED	
OVA	NOT DETECTED	NOT DETECTED	
LARVAE	NOT DETECTED	NOT DETECTED	
TROPHOZOITES	NOT DETECTED	NOT DETECTED	
FAT	ABSENT	NOT DETECTED	
VEGETABLE CELLS	ABSENT		
CHARCOT LEYDEN CRYSTALS	ABSENT		

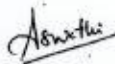

**Dr. ASWATHY VARGHESE,**  
MBBS, MD(MICROBIOLOGY)  
(Reg No - TCMC:50839)  
CONSULTANT MICROBIOLOGIST



**ANCY ABRAHAM,**  
MSC MICROBIOLOGY  
Senior Microbiologist

Page 10 Of 10



View Details



View Report

**PERFORMED AT :**

DDRC SRL DIAGNOSTICS LTD  
DDRC agilus TOWER, G-131, PANAMPILLY NAGAR,  
ERNAKULAM, 682036  
KERALA, INDIA  
Tel : 93334 93334  
Email : customercare.ddrc@agilus.in

**Patient Ref. No. 66600005287914**