

 भारत सरकार  
GOVERNMENT OF INDIA

 मंजू सैनी  
Manju Saini  
जन्म वर्ष / Year of Birth : 1970  
महिला / Female



8243 3871 5646

**आधार - आम आदमी का अधिकार**

मंजू

 भारतीय विशिष्ट पहचान प्राधिकरण  
UNIQUE IDENTIFICATION AUTHORITY OF INDIA

पता: W/O लाल चंद सैनी, हैप्पी हार्ट्स  
भवन, गुडा रोड, विज्ञान नगर, गुडा फाटक  
के पास, झुंझुन, राजस्थान,  
333001

Address: W/O Lal Chand Saini,  
HAPPY HEARTS BHAWAN,  
GUDHA ROAD, VIGYAN NAGAR,  
near gudha fatak, Jhunjhunun,  
Jhunjhunu, Rajasthan, 333001

1947  
1800 180 1947

 help@uidai.gov.in

 www.uidai.gov.in

P.O. Box No.1947,  
Bengaluru-560 001



# RAJASTHANI DIAGNOSTIC & MRI CENTRE

FULLY COMPUTERISED PATHOLOGY LABORATORY

MRI

CT SCAN

TMT

SONOGRAPHY

X-RAY

ECG

MAMMOGRAPHY

NAME	MANJU SAINI	AGE-	SEX: F
REF/BY:	MEDI-WHEEL HEALTH CHECKUP	DATE	11-Feb-22

## ULTRASONOGRAPHY WHOLE ABDOMEN

### GASEOUS ABDOMEN

**Liver:** is normal in size, shape and echotexture. No IHBR dilatation is seen. No focal mass seen. Portal vein and hepatic veins are normal in diameter. Common bile duct is normal in diameter and lumen is clear.

**Gall bladder:** is normal in size shape, location with echo free lumen. Wall thickness is normal. No echogenic shadow suggestive of calculus is seen. No focal mass or lesion is seen.

**Pancreas:** is normal in size, shape and echotexture. No focal mass or lesion is detected. Pancreatic duct is not dilated.

**Rt. Kidney:** is normal in size, shape, position and echotexture. Corticomedullary differentiation is well maintained. No evidence of definite calculus/ hydronephrosis is seen.

**Lt. Kidney:** is normal in size, shape, position and echotexture. Corticomedullary differentiation is well maintained. No evidence of definite calculus/ hydronephrosis is seen.

**Spleen:** is normal in size, regular in shape and echo texture. No focal lesion is seen. Splenic vessels are seen normal.

**Urinary Bladder:** is well distended. Outline of bladder is regular. Wall thickness is normal. No focal mass is seen. No echogenic shadow suggestive of calculus is seen.

**Uterus:** is normal in size, regular in shape and outline. Uterus is anteverted and ante flexed. Endometrium is normal in thickness. No sonolucent or echogenic mass lesion seen.

**Adenexa:** Both adenexal regions are seen normal. No focal mass or lesion is seen. Both ovaries are seen normal in size shape and outline.

No evidence of ascites is seen. No significant Lymphadenopathy is seen. No obvious bowel pathology is seen. Retroperitoneum including aorta, IVC is unremarkable.

### IMPRESSION:

❖ NORMAL SONOGRAPHY STUDY

Advised: clinicopathological correlation

*B. S. Gupta*  
**DR. B S GUPTA**  
**MD RADIODIAGNOSIS**



आपताकालीन सेवाएं

THIS REPORT IS NOT VALID FOR MEDICO LEGAL PURPOSE



B-110, Indra Nagar, Jhunjhunu (Raj.) Ph. No. 01592 294977



Female

11.02.2022 11:10:58  
RAJASTHANI DIAGNOSTICS CENTRE  
JHUNJHUNU RAJ.

Location:  
Order Number:  
Visit:  
Indication:  
Medication 1:  
Medication 2:  
Medication 3:

Room:

65 bpm  
-- / -- mmHg

Technician:  
Ordering Ph:  
Referring Ph:  
Attending Ph:

QRS :	68 ms	Normal sinus rhythm
QT / QTcBaz :	402 / 418 ms	Normal ECG
PR :	144 ms	
P :	100 ms	
RR / PP :	928 / 923 ms	
P / QRS / T :	65 / 9 / 22 degrees	

*Handwritten signature*

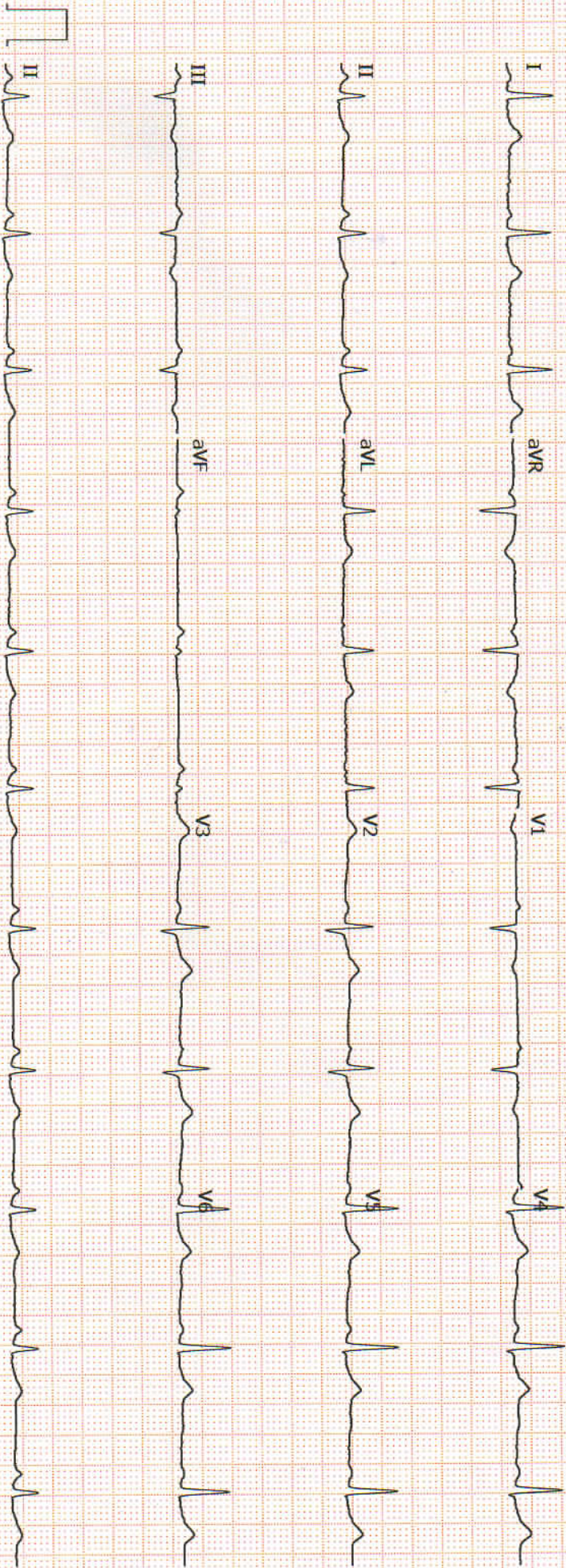



# RAJASTHANI DIAGNOSTIC & MRI CENTRE

FULLY COMPUTERISED PATHOLOGY LABORATORY

MRI CT SCAN TMT SONOGRAPHY X-RAY ECG MAMMOGRAPHY

NAME : MANJU SAINI	AGE:52/SEX : F
REF.BY :	DATE: 11.FAB.2022

## X-RAY CHEST (PA)

- Both lung fields appear normal in under view
- No e/o consolidation or cavitations is seen.
- Both costo-phrenic angles appear clear.
- Cardiac size is within normal limits.
- Both domes of diaphragm appear normal.
- Bony thoracic cage & soft tissue shadow appear normal.

## IMPRESSION :- NORMAL X-RAY CHEST (PA)

**DR. B S GUPTA**

**MD RADIODIAGNOSIS**



आपताकालीन सेवाएं

THIS REPORT IS NOT VALID FOR MEDICO LEGAL PURPOSE





# RAJASTHANI DIAGNOSTIC & MRI CENTRE

FULLY COMPUTERISED PATHOLOGY LABORATORY

**MRI CT SCAN TMT SONOGRAPHY X-RAY ECG MAMMOGRAPHY**

Report date: 2022-02-11 16:20

Patient ID: 35799  
Name: MANJU SAINI

Birth date: 0000-00-00  
Sex: Female

Measure type: Human  
Sample ID: 34847

Doctor: MEDI WHEEL HEAL  
Date: 2022-02-11

Parameter:	Result:	Limit:
WBC:	6.06 $10^9/l$	[4.00 - 11.00]
LYM:	1.41 $10^9/l$	[1.30 - 4.00]
MID:	0.43 $10^9/l$	[0.15 - 0.70]
GRA:	4.22 $10^9/l$	[2.50 - 7.50]
LYM%:	- 23.30 %	[25.0 - 40.0]
MID%:	+ 7.10 %	[3.0 - 7.0]
GRA%:	69.60 %	[50.0 - 75.0]

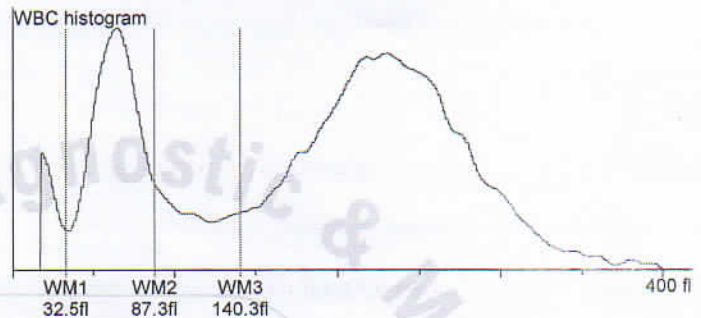

RBC:	- 3.67 $10^{12}/l$	[4.00 - 5.50]
HGB:	- 9.30 g/l	[11.5 - 16.5]
HCT:	- 30.85 %	[36.00 - 52.00]
MCV:	84.00 fl	[76 - 96]
MCH:	- 25.40 pg	[27 - 32]
MCHC:	30.20 g/l	[30 - 35]
RDWs:	+ 49.20 fl	[20.0 - 42.0]
RDWcv:	15.30 %	[0.0 - 0.0]

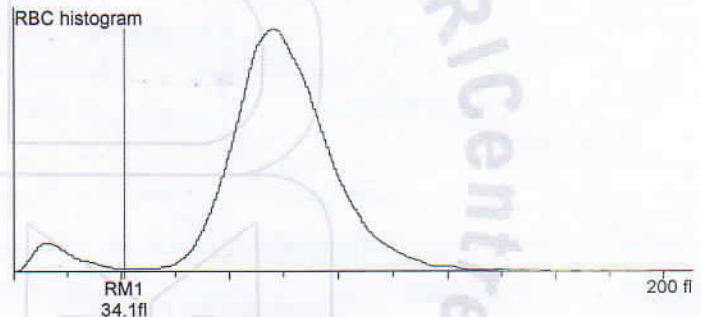

PLT:	205.00 $10^9/l$	[100 - 400]
PCT:	0.28 %	[0.00 - 0.00]
MPV:	13.70 fl	[8.0 - 15.0]
PDWs:	21.40 fl	[0.0 - 0.0]
PDWcv:	42.30 %	[0.0 - 0.0]

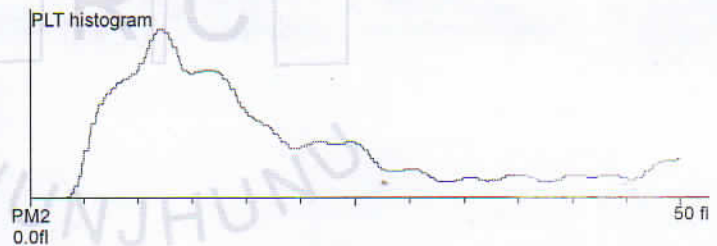

Doctor:



आपताकालीन सेवाएं

THIS REPORT IS NOT VALID FOR MEDICO LEGAL PURPOSE



B-110, Indra Nagar, Jhunjhunu (Raj.) Ph. No. 01592 294977



# RAJASTHANI DIAGNOSTIC & MRI CENTRE

FULLY COMPUTERISED PATHOLOGY LABORATORY

**MRI CT SCAN TMT SONOGRAPHY X-RAY ECG MAMMOGRAPHY**

## Department of Laboratory



Patient Name : <b>MANJU SAINI</b>	Sr. Number : 35799
Age/Gender : 52 / FEMALE	Invoice Date : 11-02-2022 10:05 AM
Referred By Dr. : <b>MEDI-WHEEL HEALTH CHECKUP</b>	Registration No. : 7529
	Print Date : 11-02-2022 05:01 PM

### HAEMATOLOGY

Test Name	Observed Values	Reference Intervals	Units
ESR (Erythrocyte Sedimentation Rate)	H <b>35</b>	20	mm/hr
BLOOD GROUPING (ABO & Rh)	B- Negative		

### HbA1c(Glycosylated hemoglobin)

Test Name	Observed Values	Reference Intervals	Units
HbA1c(Glycosylated hemoglobin)	5.50	< 6.50 Non-Diabetic 6.50 - 7.00 Very Good Control 7.10 - 8.00 Adequate Control 8.10 - 9.00 Suboptimal Control 9.10 - 10.00 Diabetic Poor Control > 10.00 Very Poor Control	%
eAG (Estimated Average Glucose)	111.15		mg/dL

Method : Fluorescence Immunoassay Technology

Sample Type : EDTA Blood

Test Performed by:-

Fully Automated (EM 200) ERBA MANNHEIM.

Remarks :

*Vikash*

*Mani Agarwal*

DR. Mani Agarwal  
(MD. (Path.))



PATHOLOGIST

PATHOLOGIST

T&C : This Reports is Not Valid For Medico Legal Purposes. \* Identification and name of person is not our responsibility.  
आपताक नवीन परिणामों पर इस रिपोर्ट को देना चाहिए। \* यह रिपोर्ट मेडिको लीगल उद्देश्यों के लिए नहीं है। \* आयु, लिंग, दवा के प्रभाव और अन्य संबंधित कारकों को ध्यान में रखना चाहिए।

B-110, Indra Nagar, Jhunjhunu (Raj.) Ph. No. 01592 294977



# RAJASTHANI DIAGNOSTIC & MRI CENTRE

FULLY COMPUTERISED PATHOLOGY LABORATORY

**MRI CT SCAN TMT SONOGRAPHY X-RAY ECG MAMMOGRAPHY**

## Department of Laboratory



Patient Name : **MANJU SAINI**  
Age/Gender : **52 / FEMALE**  
Referred By Dr. : **MEDI-WHEEL HEALTH CHECKUP**

Sr. Number : 35799  
Invoice Date : 11-02-2022 10:05 AM  
Registration No. : 7529  
Print Date : 11-02-2022 05:01 PM

*Glycosylated Hemoglobin Testing is Recommended for both (a) Checking Blood Sugar Control in People who might be Pre-Diabetic. (b) Monitoring Blood Sugar Control in patients in more elevated levels, termed Diabetes Mellitus. The American Diabetic Association suggests that the Glycosylated Hemoglobin Test be Performed atleast Two Times in Year in Patients with Diabetes that are meeting Treatment Goals (and That have stable glycemic Control) and Quarterly in Patients with Diabetes whos therapy has changed or that are not meeting Glycemic Goals.*

*Glycosylated Hemoglobin measurement is not appropriate where there has been change in diet or Treatment within 6 Weeks. Hence people with recent Blood Loss, Hemolytic Aneamia, or Genetic Differences in the Hemoglobin Molecule (Hemoglobinopathy) such as Sickle-cell Disease and other Conditions, as well as those that have donated Blood recently, are not suitable for this Test.*

## BIO-CHEMISTRY

Test Name	Observed Values	Reference Intervals	Units
Fasting Blood Sugar	76.0	60-110	mg/dL
Blood Sugar PP	92.0	60 - 140	mg/dL
Gamma glutamyl transferase (GGT)	22.0	15.0-85.0	IU/L

## Liver Function Test

Test Name	Observed Values	Reference Intervals	Units
SGOT/AST(Tech.:UV Kinetic)	18.0	5-40	U/L
SGPT/ALT(Tech.:UV Kinetic)	24.0	5-40	U/L
Bilirubin(Total)(Tech.:Jendrassik Grof)	0.85	0.1-1.1	mg/dL
Bilirubin(Direct)	0.20	0-0.3	mg/dL
Bilirubin(Indirect)	0.65	0.1-1.0	mg/dL
Total Protein(Tech.:Biuret)	6.80	6-8	gm/dL
Albumin(Tech.:BCG)	3.66	3.5-5	gm/dL
Globulin(CALCULATION)	3.14	2.5-4.5	gm/dL
A/G Ratio(Tech.:Calculated)	1.17	0.2 - 1.3	
Alkaline Phosphatase(Tech.:Pnp Amp Kinetic)	88.0	30-128	U/L

*Vikash*

*Mani Agarwal*

DR. Mani Agarwal  
(MD. (Path.))



24 HOUR SERVICE  
PATHOLOGIST

T&C : This Reports is Not Valid For Medico Legal Purposes. \* Identification and name of person is not our responsibility.  
आपताका ही परिणामां ही report should be relevant factor. **THIS REPORT IS NOT VALID FOR MEDICO LEGAL PURPOSE** Age, sex effect of drug and other

PATHOLOGIST



B-110, Indra Nagar, Jhunjhunu (Raj.) Ph. No. 01592 294977





# RAJASTHANI DIAGNOSTIC & MRI CENTRE

FULLY COMPUTERISED PATHOLOGY LABORATORY

**MRI CT SCAN TMT SONOGRAPHY X-RAY ECG MAMMOGRAPHY**

## Department of Laboratory



Patient Name : **MANJU SAINI**  
Age/Gender : **52 / FEMALE**  
Referred By Dr. : **MEDI-WHEEL HEALTH CHECKUP**

Sr. Number : **35799**  
Invoice Date : **11-02-2022 10:05 AM**  
Registration No. : **7529**  
Print Date : **11-02-2022 05:01 PM**

## BIO-CHEMISTRY

### RFT(WITHOUT ELECTROLYTE)

Test Name	Observed Values	Reference Intervals	Units
Creatinine(Tech.:Jaffes Kinetic)	0.85	0.6--1.30	mg/dL
BUN (Blood Urea Nitrogen)	14.0	7.0--18.0	mg/dL
Uric Acid(Tech.:Enzymatic)	3.11	2.4--7.2	mg/dL
BUN/CREATININE Ratio(Method:-Calculated)	16.5	9.00--23.00	Ratio

### LIPID PROFILE COMPLETE

Test Name	Observed Values	Reference Intervals	Units
Cholesterol	215.00	110--260	mg/dL
HDL Cholesterol	55.00	35--88	mg/dL
Triglycerides	105.00	40--170	mg/dL
LDL Cholesterol	139.00	0--150	mg/dL
VLDL Cholesterol	21.00	0--45	mg/dL
TC/HDL Cholestrol Ratio	3.91	2.5--5	Ratio
LDL/HDL Ratio	2.53	1.5--3.5	Ratio

*Vikash*



PATHOLOGIST

*Mani Agarwal*

DR. Mani Agarwal  
(MD. (Path.))

PATHOLOGIST

T&C : This Reports is Not Valid For Medico Legal Purposes. \* Identification and name of person is not our responsibility.  
आपताकरीपरिणामांहीरिपोर्टशुद्धहोउंनहींहोसकतं। \* THIS REPORT IS NOT VALID FOR MEDICO LEGAL PURPOSE. \* Age, sex effect of drug and other relevant factor.

B-110, Indra Nagar, Jhunjhunu (Raj.) Ph. No. 01592 294977



# RAJASTHANI DIAGNOSTIC & MRI CENTRE

FULLY COMPUTERISED PATHOLOGY LABORATORY

**MRI CT SCAN TMT SONOGRAPHY X-RAY ECG MAMMOGRAPHY**

## Department of Laboratory



Patient Name	: MANJU SAINI	Sr. Number	: 35799
Age/Gender	: 52 / FEMALE	Invoice Date	: 11-02-2022 10:05 AM
Referred By Dr.	: MEDI-WHEEL HEALTH CHECKUP	Registration No.	: 7529
		Print Date	: 11-02-2022 05:01 PM

## THYROID HORMONES

### T3,T4,TSH (THYROID PROFILE)

Test Name	Observed Values	Reference Intervals	Units
T3 (Total Triiodothyronine)	0.96	0.5 - 1.5 ng/ML	ng/ML
T4 (Total Thyroxine)	8.47	4.60-12.50 µg/dL	µg/dL
TSH (Thyroid Stimulating Hormone)	2.23	0.35 -- 5.50 µIU/mL	µIU/mL

Sample Type : Serum

Test Performed by:-

Fully Automated Chemi Luminescent Immuno Assay (ARCHITECT- i1000 PLUS ) Abbott USA

Remarks :

Primary malfunction of the Thyroid gland may result in excessive (hyper) or Low (hypo) release of T3 or T4. In addition, as TSH directly affect thyroid function, malfunction of the pituitary or the hypothalamus influences the thyroid gland activity. Disease in any portion of the thyroid-pituitary-hypothalamus system may influence the level of T3 and T4 in the blood, in Primary Hypothyroidism, TSH levels are significantly elevated, while in secondary and tertiary hypothyroidism, TSH levels may be low. In addition, in Euthyroid sick syndrome, multiple alterations in serum thyroid function test findings have been recognized.

*Vikas*

*Mani Agarwal*

DR. Mani Agarwal  
(MD. (Path.))



TECHNOLOGIST

PATHOLOGIST

T&C : This Reports is Not Valid For Medico Legal Purposes. \* Identification and name of person is not our responsibility.

आपताका नकारात्मक रिपोर्ट इस रिपोर्ट को देखना चाहिए। **THIS REPORT IS NOT VALID FOR MEDICO LEGAL PURPOSE** **Age,sex effect of drug and other** relevant factor.

B-110, Indra Nagar, Jhunjhunu (Raj.) Ph. No. 01592 294977



70 (PKG10000237) / MANJU SAINI / 52 Yrs / F / 64 Cms / 152 Kg Date: 11-Feb-2022 Technician : VIKAS Examined By:

Stage	Time	Duration	Belt Speed (mph)	Elevation	METs	Rate	% THR Achieved	BP	RPP	PVC	Comments
Supine	00:10	0:09	00.0	00.0	01.0	078	46 %	120/80	000	00	
Standing	01:49	1:39	00.0	00.0	01.0	076	45 %	120/80	091	00	
HV	02:45	0:57	00.0	00.0	01.0	076	45 %	120/80	091	00	
Warm Up	04:00	1:16	00.0	00.0	01.0	086	51 %	120/80	103	00	
ExStart	05:08	1:08	01.0	00.0	01.0	097	58 %	124/82	120	00	
BRUCE Stage 1	08:08	3:00	01.7	10.0	04.7	124	74 %	130/84	161	00	
PeakEx	10:21	2:13	02.5	12.0	06.5	140	83 %	138/90	193	00	
Recovery	11:20	1:00	00.0	00.0	01.0	120	71 %	140/88	168	00	
Recovery	12:20	2:00	00.0	00.0	01.0	099	59 %	136/86	134	00	
Recovery	13:19	2:57	00.0	00.0	01.0	089	53 %	130/82	115	00	

**Findings :**

Exercise Time : 05:13  
 Max HR Attained : 140 bpm 83% of Target 168  
 Max BP Attained : (Sys) 140/88  
 Max Workload Attained : 6.5 Fair response to induced stress  
 Test Objective : MEDI WHEEL MEDICAL  
 Test End Reasons : Test Complete, Heart Rate Achieved, Test Complete, Heart Rate Achieved

**Report :**

(GEN214190403)(R)Allengers

Rajasthani Diagnostic & Medical Research Centre  
 Jhunjhunu  
 Doctor : RDMRC

**RAJASTHANI DIAGNOSTIC AND MEDICAL RESEARCH CENTRE**

**B-110 SUBHASH MARG, INDIRA NAGAR, JHUNJHUNU**  
70 / MANJU SAINI / 52 Yrs / Female / 64 Cm / 152 Kg

**Linked Medians Report**  
Supine



Date: 11 - 02 - 2022 10:56:05 AM METs : 01.00 HR : 78 Target HR : 46% of 168 BP : 0/0 Post J @80mSec  
ExTime : 00:09 0.0 mph Grade : 00.00 % 25 mm/Sec. 1.0 Cm/mV

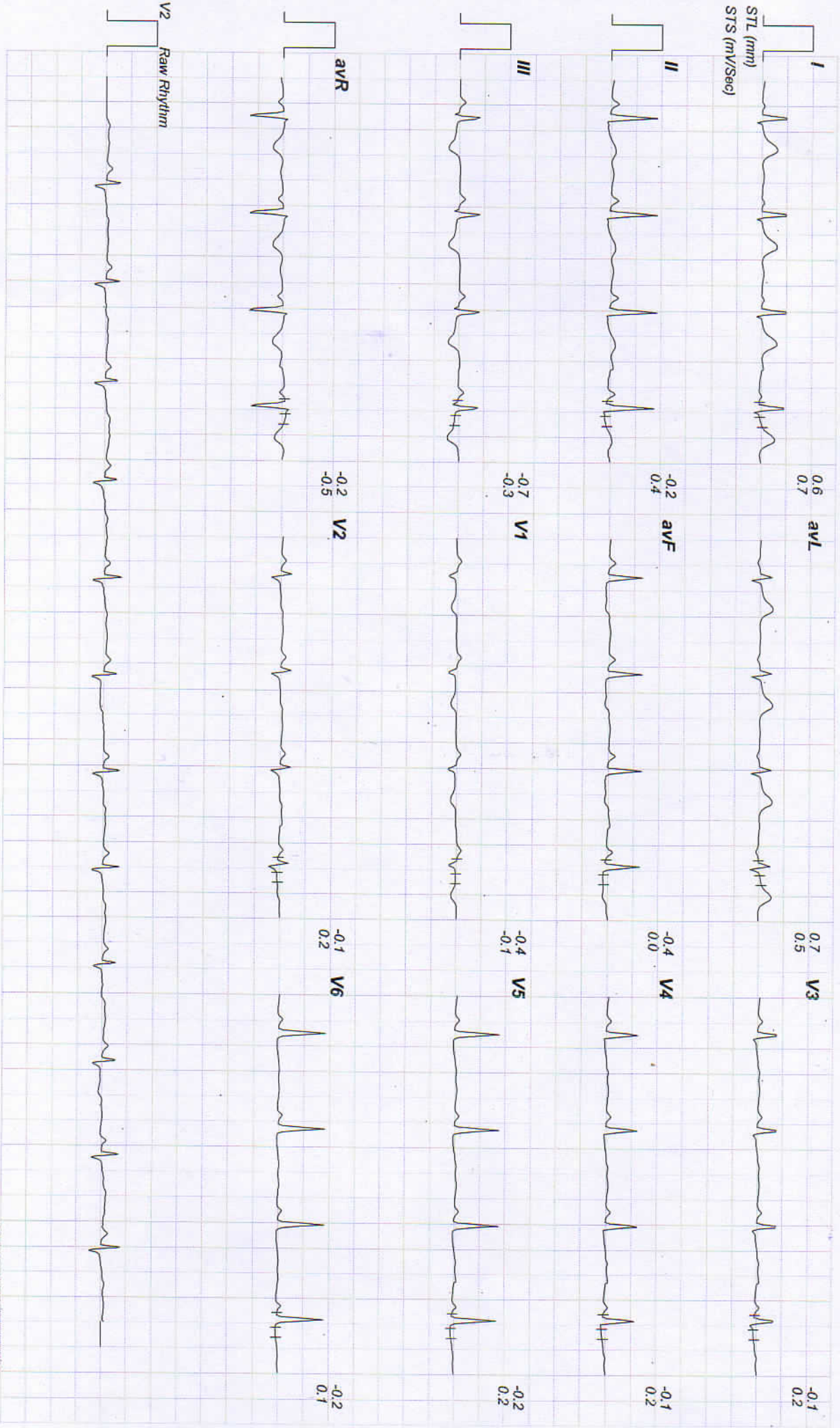



Date: 11 - 02 - 2022 10:56:05 AM METs : 01.00 HR : 76 Target HR : 45% of 168 BP : 120/80 Post J @80mSec  
 ExTime : 01:48 0.0 mph Grade : 00.00 % 25 mm/Sec. 1.0 Cm/mV

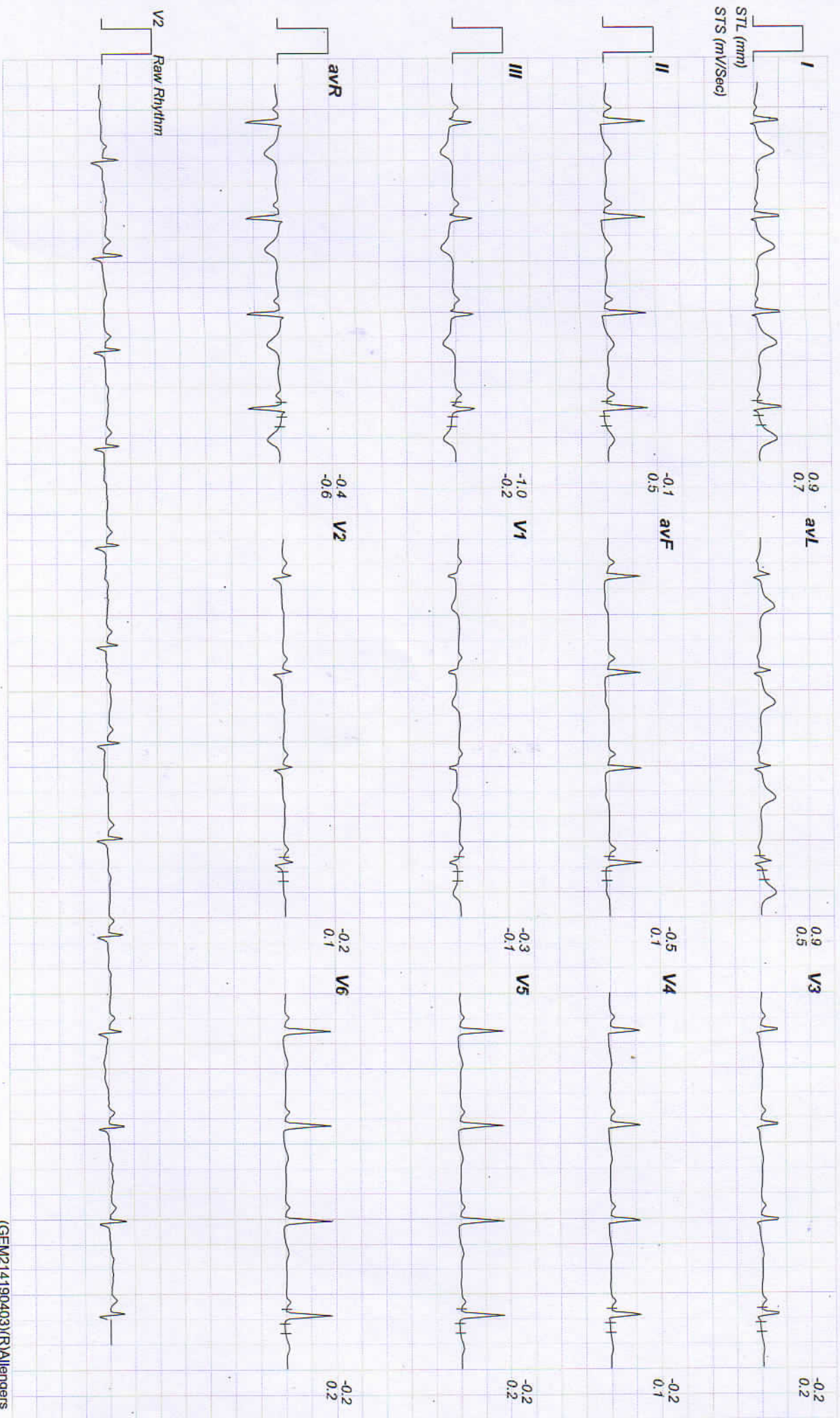

(GEM214190403)(R)Allergers



Date: 11 - 02 - 2022 10:56:05 AM METs : 01.00 HR : 76 Target HR : 45% of 168 BP : 120/80 Post J @80mSec ExtTime : 02:45 0.0 mph Grade : 00.00 % 25 mm/Sec. 1.0 Cm/mV.

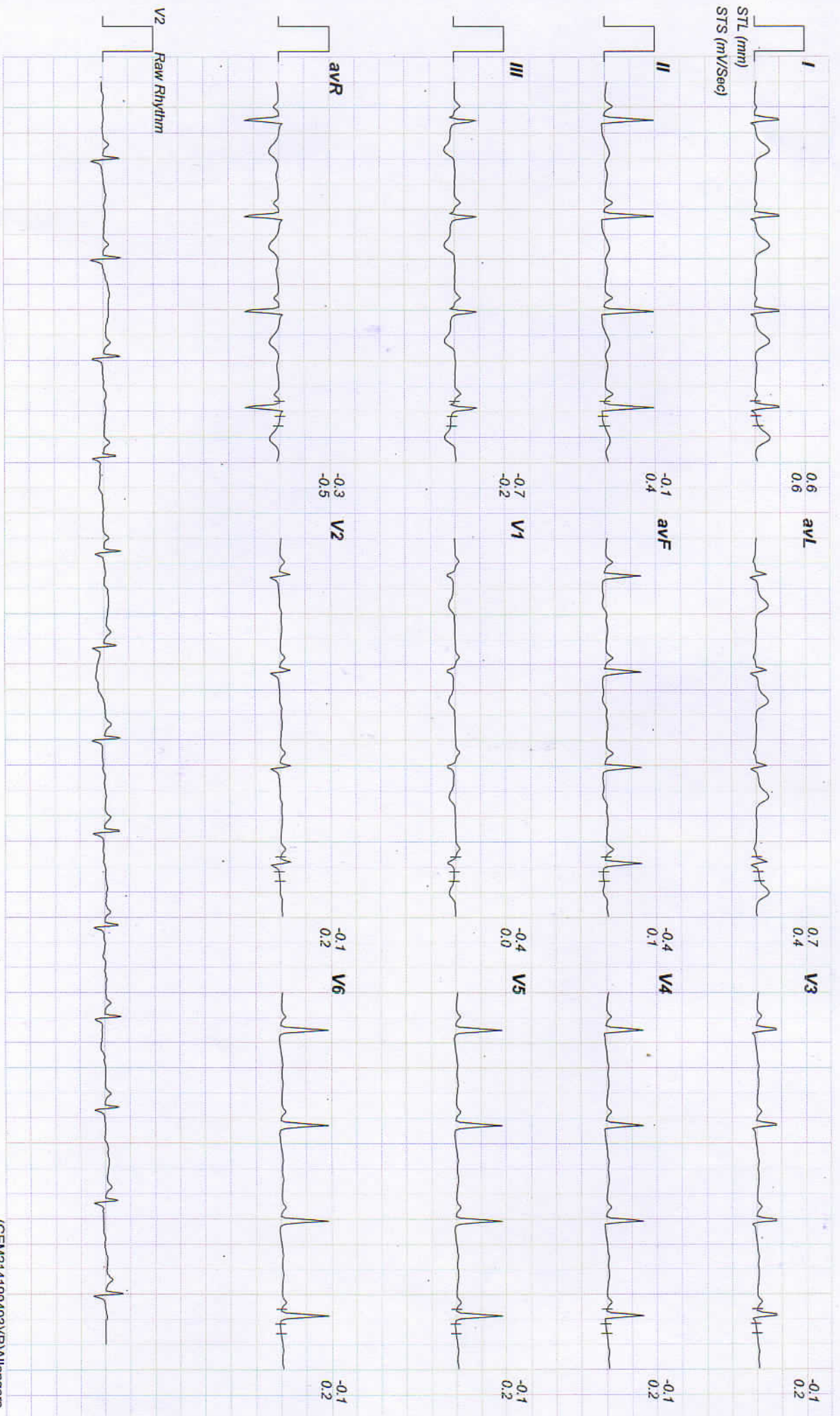

(GEM214190403)(R)Allergens



Date: 11 - 02 - 2022 10:56:05 AM METS : 01.00 HR : 86 Target HR : 51% of 168 BP : 120/80 Post J @80mSec ExtTime : 04:00 0.0 mph Grade : 00.00 % 25 mm/Sec. 1.0 Cm/mV

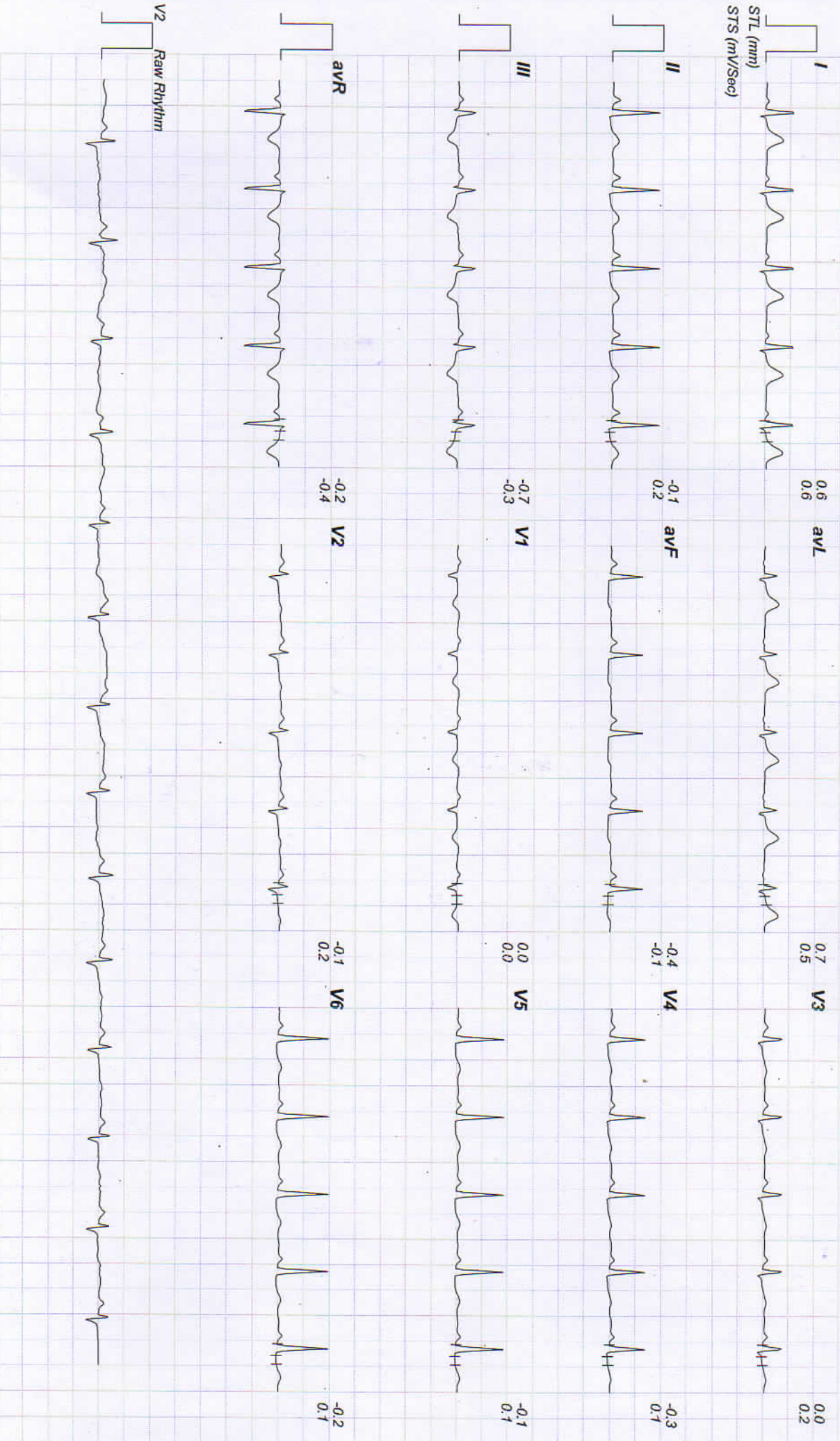





Date: 11 - 02 - 2022 10:56:05 AM METS : 01.00 HR : 97 Target HR : 57% of 168 BP : 124/82 Post J @80mSec ExTime : 00:00 1.0 mph Grade : 00.00 % 25 mm/Sec. 1.0 Cm/mV

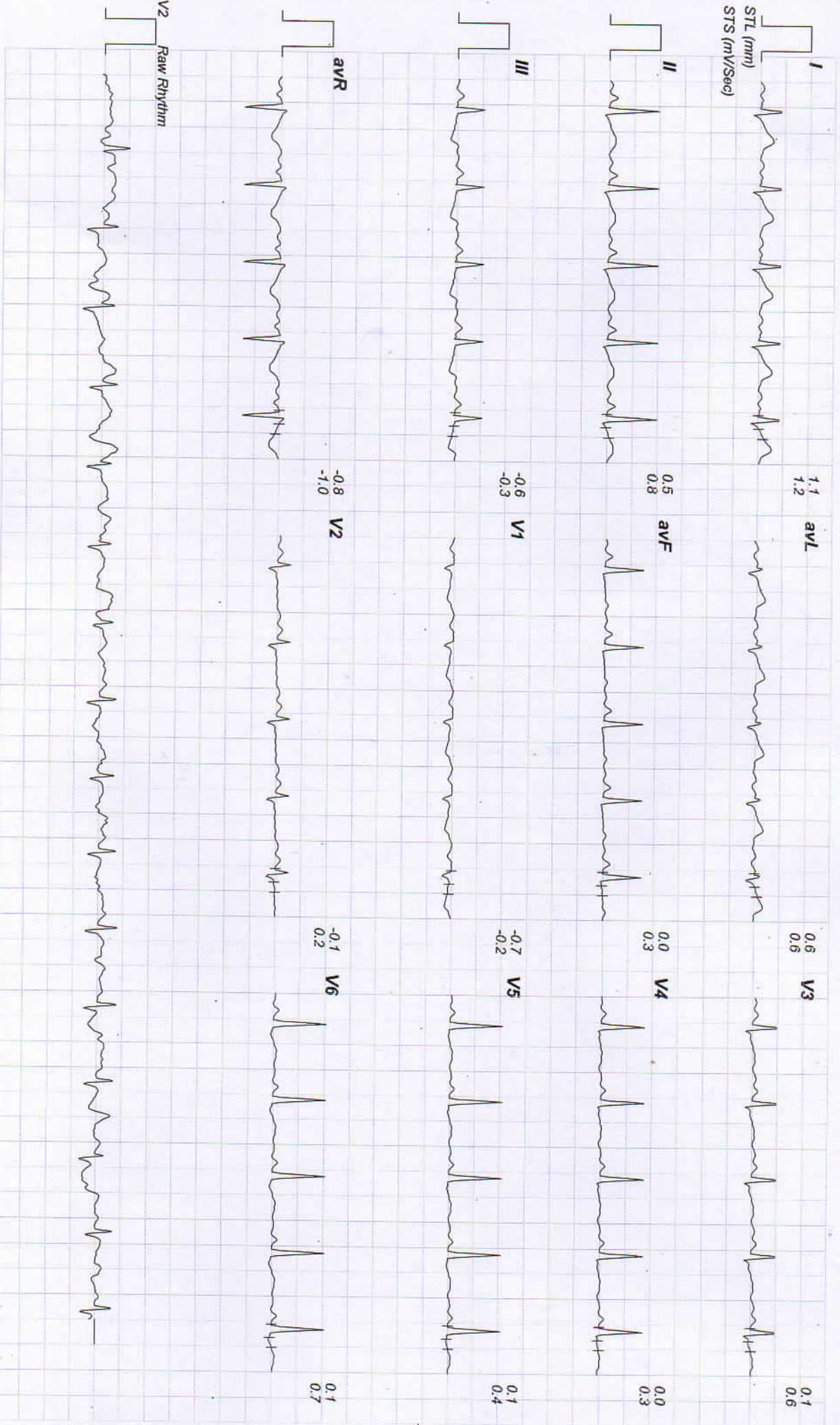



Date: 11 - 02 - 2022 10:56:05 AM METS : 04.70 HR : 124 Target HR : 73% of 168 BP : 130/84 Post J @80mSec ExTime : 03:00 1.7 mph Grade : 10.00 % 25 mm/Sec. 1.0 Cm/mV

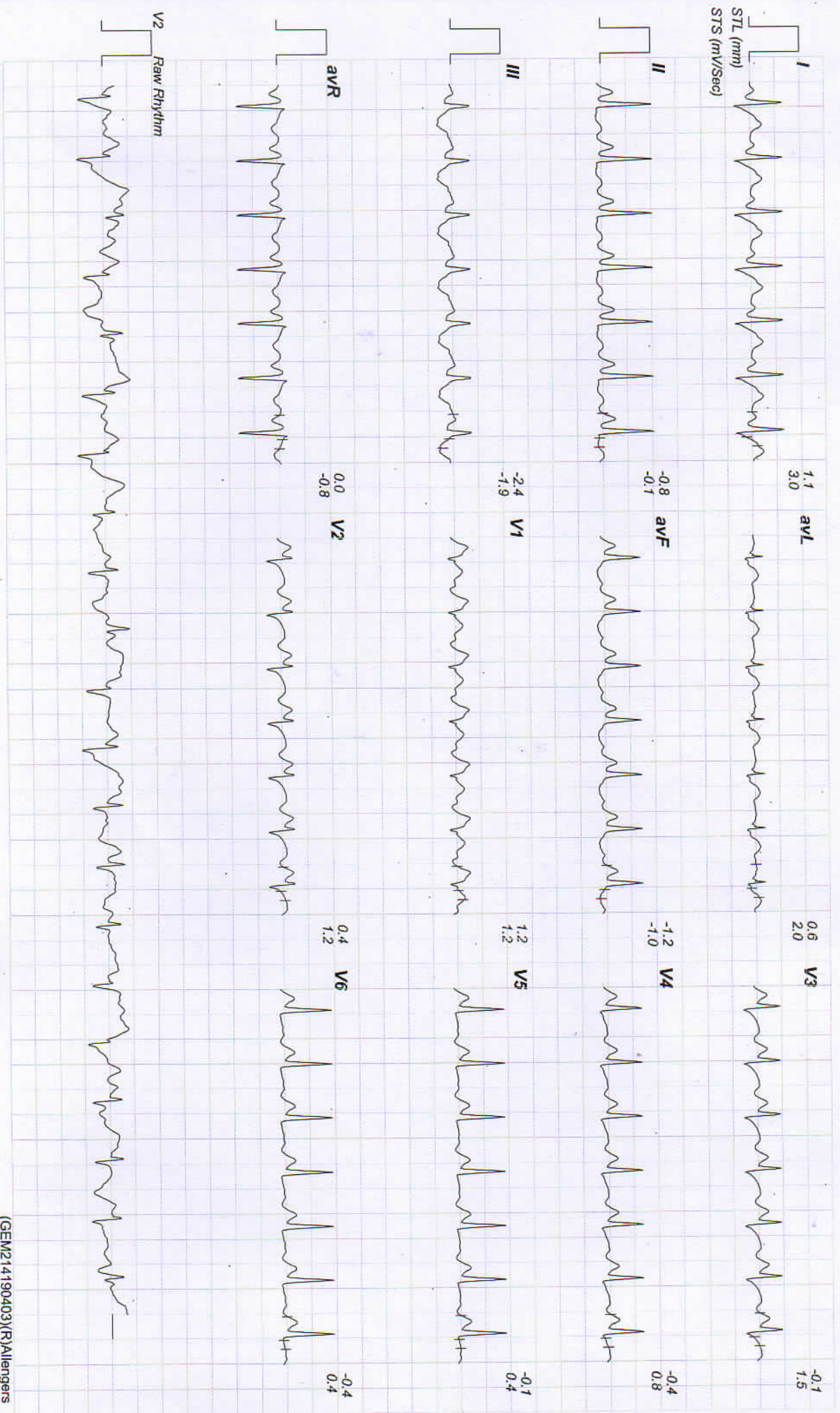

(GEM214190403)(R)Allengers



Date: 11 - 02 - 2022 10:56:09 AM METs : 06.50 HR : 140 Target HR : 83% of 168 BP : 138/90 Post J @60mSec ExtTime : 05:13 2.5 mph Grade : 12.00 % 25 mm/Sec. 1.0 Cm/mV

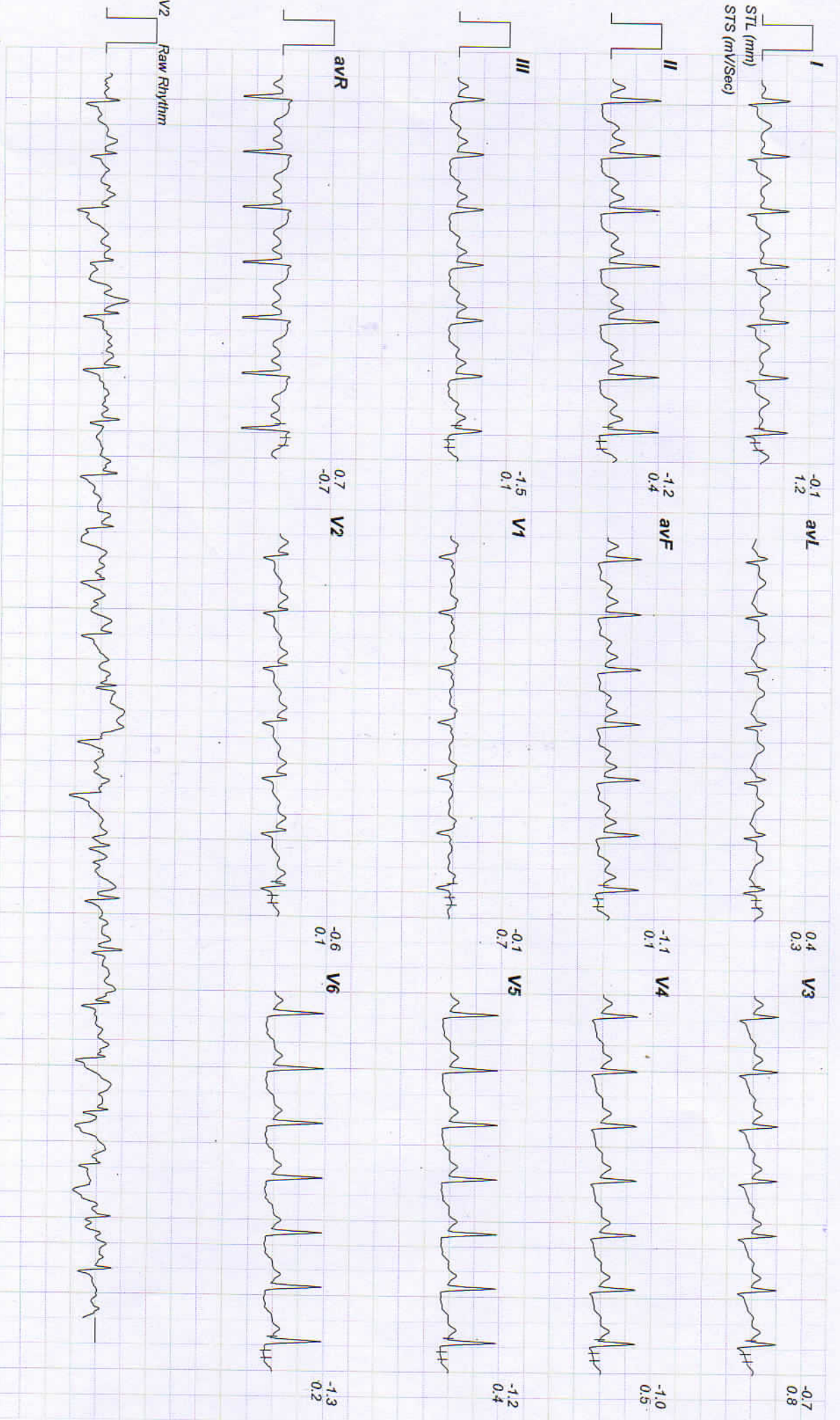



Date: 11 - 02 - 2022 10:56:05 AM METs : 01.00 HR : 120 Target HR : 71% of 168 BP : 140/88 Post J @80mSec EXTime : 05:13 0.0 mph Grade : 00.00 % 25 mm/Sec. 1.0 Cm/mV

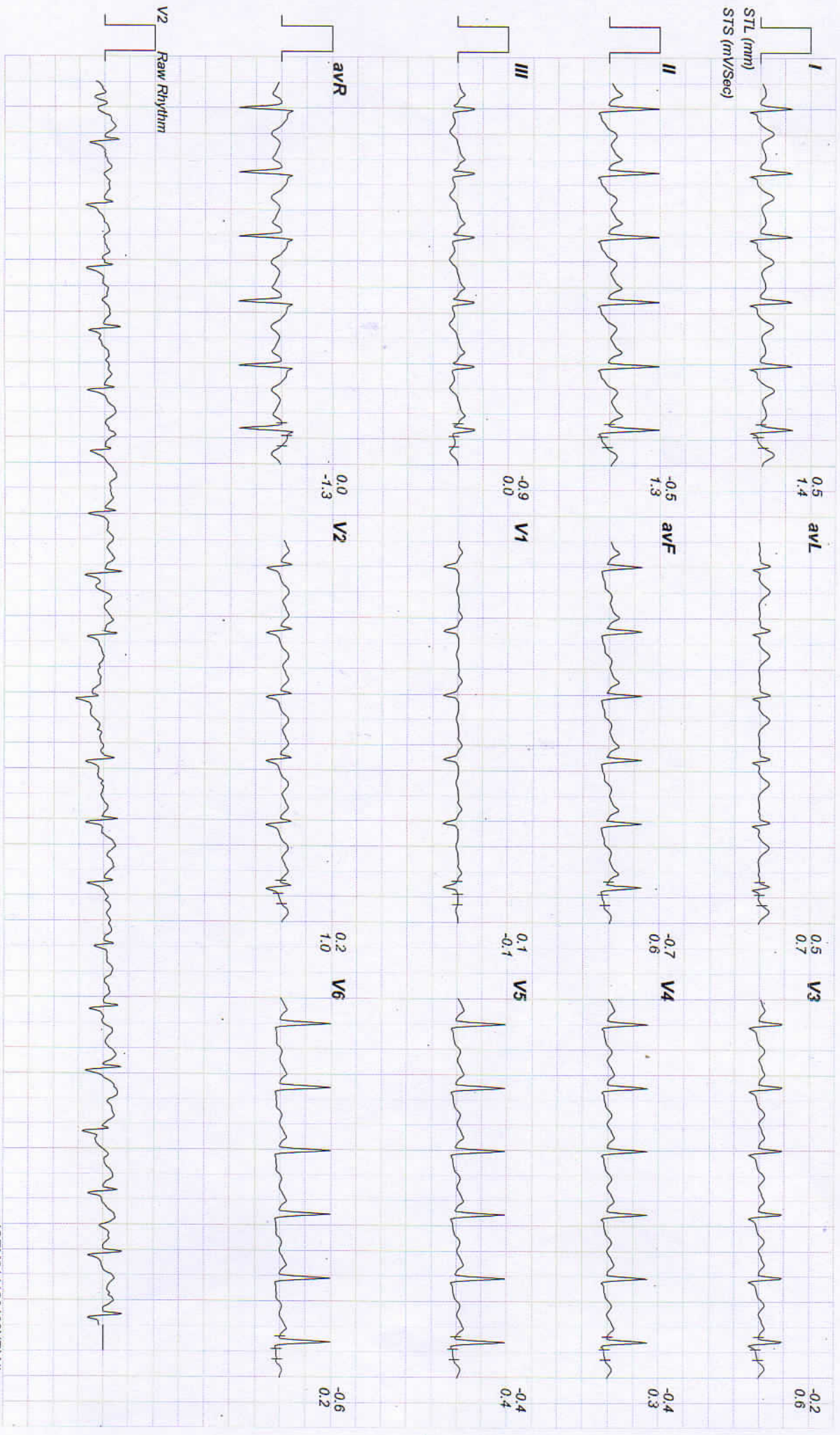

(GEM214190403)(R)Allengers



Date: 11 - 02 - 2022 10:56:05 AM METS : 01.00 HR : 99 Target HR : 58% of 168 BP : 136/86 Post J @80mSec EXTime : 05:13 0.0 mph Grade : 00.00 % 25 mm/Sec. 1.0 Cm/mV

