

ID: 910032039
Name: MRS. MEERAJAY
Age: 35 Years
Gender: Female
Race:

2023-03-11 09:55:48 AM

Vent. Rate
PR Interval
QRS Duration
QT/QTc Interval
P/QRS/T Axes
QTc Hodges

90 bpm
134 ms
92 ms
356/409 ms
69/36/39 deg

Sinus rhythm
Normal ECG

Unconfirmed Diagnosis

SR
①
SR

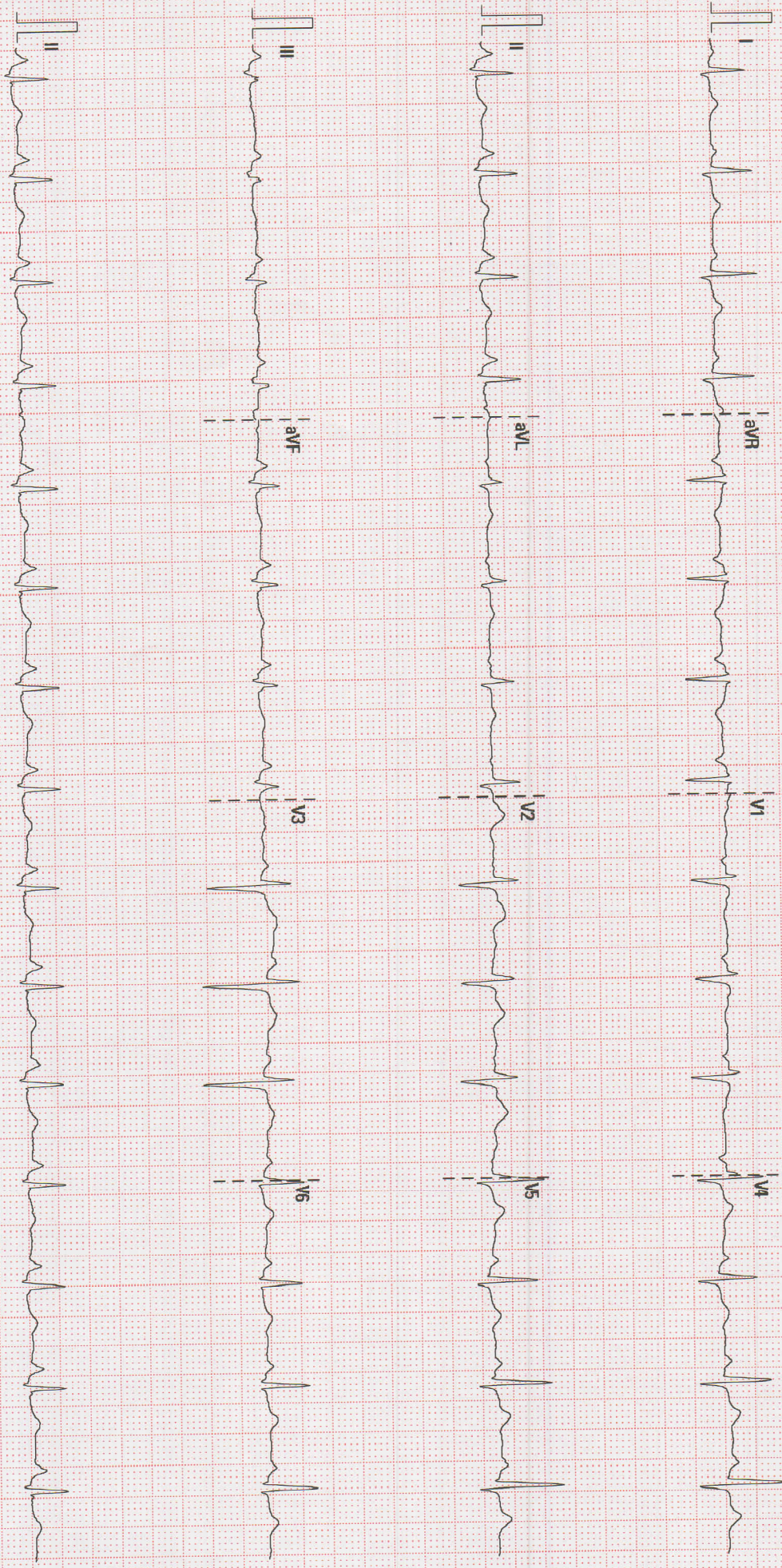

25 mm/s
10 mm/mV
50 Hz



BDH 35 Hz

PRASHANTH SUPERSPECIALITY HOSPITAL

02.06.00.V28.4.1

SNEFN-72006888



Name : Mrs. Meera Joy T Age/Gender : 35 Y O M 19 D / Female Consultant : DR. Gopaldaswamy G Lab No : 200056205 Sample Requested At : 11/03/2023 08:40:27 Sample Collected At : 11/03/2023 08:53:10 Sample Received At : 11/03/2023 09:45:15 Reported At : 11/03/2023 13:49:27 Authorized At : 11/03/2023 14:10:19	UHID : 910032039 
	Encounter No : OP912303114056 

HEMATOLOGY

Parameter	Result	Units	Biological Reference Range	Methodology
Blood Group & Rh	AB Positive			
Complete Blood Count (CBC)				
Haemoglobin	12.9	g%	12 - 15	COLORIMETRY
Haematocrit (PCV)	40.3	%	36 - 46	COLORIMETRY
Total WBC Count	6200	cells/cum m	4000 - 10000	FLOWCYTOMETRY
Platelet Count	197	thous/cum m	150 - 410	IMPEDANCE METHOD
ESR	48	mm/hr	0 - 20	Photometrical capillary
Total RBC Count	4.85	mill/cumm	3.8 - 4.8	IMPEDANCE METHOD
MCV	83.1	fl	83 -101	Calculated Parameter
MCH	26.6	pg	27 - 32	Calculated Parameter
MCHC	32.0	%	31.5 -34.5	Calculated Parameter
Differential Count				
Polymorphs	70	%	40 - 80	FLOWCYTOMETRY
Lymphocytes	23	%	20 - 40	FLOWCYTOMETRY
Eosinophils	03	%	1 - 6	FLOWCYTOMETRY
Monocytes	04	%	2 -10	FLOWCYTOMETRY
Basophilis	00	%	0 - 2	FLOWCYTOMETRY



Name : Mrs. Meera Joy T
Age/Gender : 35 Y O M 19 D / Female
Consultant : DR. Gopaldaswamy G
Lab No : 200056205
Sample Requested At : 11/03/2023 08:40:27
Sample Collected At : 11/03/2023 08:53:10
Sample Received At : 11/03/2023 09:45:15
Reported At : 11/03/2023 13:49:27
Authorized At : 11/03/2023 14:10:19

UHID : 910032039



Encounter No : OP912303114056



HEMATOLOGY

Parameter	Result	Units	Biological Reference Range	Methodology
-----------	--------	-------	----------------------------	-------------

*** End Of Report ***

Verified By
ANITHA S

Seen By Doctor

Dineshi

Authorized By

DR DINESHI S
Clinical Pathologist



Name : Mrs. Meera Joy T
Age/Gender : 35 Y O M 19 D / Female
Consultant : DR. Gopaldaswamy G
Lab No : 100072720
Sample Requested At : 11/03/2023 08:40:27
Sample Collected At : 11/03/2023 11:54:36
Sample Received At : 11/03/2023 14:00:26
Reported At : 11/03/2023 17:25:17
Authorized At : 11/03/2023 17:30:20

UHID : 910032039



Encounter No : OP912303114056



BIOCHEMISTRY

Parameter	Result	Units	Biological Reference Range	Methodology
Plasma Glucose (F)	94	mg/dl	74 - 109	UV/Hexokinase
Plasma Glucose (2 Hrs. PP)	105	mg/dl	<140	UV/Hexokinase
Creatinine(serum)	0.6	mg/dl	0.5 - 0.9	Kinetic/Alkaline Picric acid
Uric Acid(serum)	4.0	mg/dl	2.4 - 5.7	Enzymatic Colorometric / Uricase
Lipid Profile				
Total Cholestrol	194	mg/dl	Desirable level : < 200 Borderline high : 200 - 239 High : > 240	Enzymatic Colorometric assay/CHOD-POD
Triglycerides	115	mgs/dl	< 150	Enzymatic Colorometric assay(GPO)
HDL Cholesterol (Direct)	33	mg/dl	45 - 65	Homogeneous enzymatic colometric assay
LDL (Direct)	129	mg/dl	Adult levels Optimal: < 100 Above optimal :100 - 129 Borderline high : 130 - 159 High:160 - 189 Very high :>=190	Homogeneous enzymatic colometric assay
VLDL	32	mg/dl	< 35	CALCULATED
Total HDL Ratio	5.9		3.5 - 5.5	
Liver Function Tests (LFT)				
Bilirubin Total	0.5	mg/dl	Newborns : 24hours : >= 8.0 48 hours : < 13.0	Colorimetric assay /Diazo



Name : Mrs. Meera Joy T
Age/Gender : 35 Y O M 19 D / Female
Consultant : DR. Gopaldaswamy G
Lab No : 100072720
Sample Requested At : 11/03/2023 08:40:27
Sample Collected At : 11/03/2023 11:54:36
Sample Received At : 11/03/2023 14:00:26
Reported At : 11/03/2023 17:25:17
Authorized At : 11/03/2023 17:30:20

UHID : 910032039



Encounter No : OP912303114056



BIOCHEMISTRY

Parameter	Result	Units	Biological Reference Range	Methodology
Bilirubin Direct	0.2	mg/dl	84 hours : < 17.0 Children age >=1 month : upto1.0 Adults :upto1.2 0.0 - 0.3	Colorimetric assay /Diazo
Bilirubin Indirect	0.3		0.0 - 0.7	CALCULATED
SGOT (AST)	13	IU/L	upto 32	UV without P5P
SGPT (ALT)	13	IU/L	upto 33	UV/IFCC
GGTP	15	U/L	upto 50	Enzymatic Colorometric assay/IFCC
Alkaline Phosphatase(serum)	141	U/L	35 - 104	Colorimetric assay/AMP
Total Proteins(serum)	7.5	g/dl	6.6 - 8.7	Colorimetric assay
Albumin(serum)	4.5	g/dl	3.5 - 5.2	Colorimetric assay/BCG
Globulin(serum)	3.0		2.8 - 5.3	CALCULATED
A/G Ratio	1.5		1 - 2	
BUN(Blood Urea Nitrogen)				
Blood Urea	17	mg/dl	17-49	Kinetic/Urease
BUN(Blood Urea Nitrogen)	08	mg/dl	8 - 23	
HbA1c	5.6	%	Non Diabetic : <6.0 Good Control : 6.0 - 7.0 Fair Control : 7.0 - 8.0 Poor Control : >8.0	



Name : Mrs. Meera Joy T
Age/Gender : 35 Y O M 19 D / Female
Consultant : DR. Gopaldaswamy G
Lab No : 100072720
Sample Requested At : 11/03/2023 08:40:27
Sample Collected At : 11/03/2023 11:54:36
Sample Received At : 11/03/2023 14:00:26
Reported At : 11/03/2023 17:25:17
Authorized At : 11/03/2023 17:30:20

UHID : 910032039



Encounter No : OP912303114056



BIOCHEMISTRY

Parameter	Result	Units	Biological Reference Range	Methodology
-----------	--------	-------	----------------------------	-------------

*** End Of Report ***

Verified By
NAZEEMA.S

Seen By Doctor

 Authorized By
Dr B SHANTHI.MD
BIOCHEMISTRY CONSULTANT

Name : Mrs. Meera Joy T
Age/Gender : 35 Y O M 19 D / Female
Consultant : DR. Gopaldaswamy G
Lab No : 7000034975
Sample Requested At : 11/03/2023 08:40:27
Sample Collected At : 11/03/2023 08:53:10
Sample Received At : 11/03/2023 09:45:15
Reported At : 11/03/2023 11:42:08
Authorized At : 11/03/2023 11:45:23

UHID : 910032039



Encounter No : OP912303114056



IMMUNOLOGY

Parameter	Results	Units	Biological Reference Range	Methodology
FreeT3	2.82	pg/ml	1.8 - 4.2	ECLIA Method
FreeT4	1.35	ng/dl	0.8 - 2.2	ECLIA Method
TSH	1.07	uIU/ml	0.4 - 7.0	ECLIA Method

*** End Of Report ***

Verified By
RAMESH K

Seen By Doctor

Dr B SHANTHI.MD
BIOCHEMISTRY CONSULTANT



Name : Mrs. Meera Joy T
Age/Gender : 35 Y O M 19 D / Female
Consultant : DR. Gopalswamy G
Lab No : 300021136
Sample Requested At : 11/03/2023 08:40:27
Sample Collected At : 11/03/2023 11:54:36
Sample Received At : 11/03/2023 14:00:26
Reported At : 11/03/2023 16:33:59
Authorized At : 11/03/2023 16:58:18

UHID : 910032039



Encounter No : OP912303114056



CLINICAL PATHOLOGY

Parameter	Result	Units	Biological Reference Range	Methodology
Urine Glucose (PP)	Nil			
Urine Routine				
colour	Straw yellow			
pH	5.5			
Sp.Gravity	1.015			
Protein	Nil			
Glucose	Nil			
Leucocytes	Nil			
Nitrite	Nil			
Blood	Nil			
Ketone	Absent			
Bilirubin	Nil			
Urobilinogen	Normal			
Pus Cells	2 - 3 /hpf			
Epithelial cells	2 - 4 /hpf			
RBCs	Nil			
Casts	Nil			
Crystals	Nil			

*** End Of Report ***

Seen By Doctor

Verified By
SOUNDHARYA E

Dineshi

Authorized By

DR DINESHI S
Clinical Pathologist



Name	MEERAJOY 35YRS/FEMALE	UHID	910032039
Study Date & Time	11-Mar-2023 12:26:26	Report Date & Time	13-Mar-2023 13:25:02
Ref dr.	DR. G . GOPALASWAMY		

CHEST X-RAY

Trachea and both main bronchi are normal
Cardiac silhouette and cardiothoracic ratio are normal
Bilateral lung fields are clear. No focal lesion seen.
The cardiophrenic and costophrenic angles are free.
Both hemi diaphragms appear normal.
Bony thorax appears normal.

IMPRESSION:

No significant abnormality detected.

Dr. NARMADHA, DMRD
CONSULTANT RADIOLOGIST
TNMC:REG NO:93293

A Unit of PRASHANTH FERTILITY RESEARCH CENTRE PVT. LTD.

No.36 & 36 A, Velachery Main Road, Velachery, Chennai - 600 042. ☎ +91 93 8099 8099
☎ +91 44 4680 5544 / 2243 9494 ✉ info@prashanthhospitals.org 🌐 www.prashanthhospitals.org



PRASHANTH HOSPITALS

NAME : MRS.MEERA JOY T
OP NO : 912303114056
AGE/SEX : 35 Y/Female
CONSULTANT : .

UHID : 910032039
LAB ID : 9121175076
Request Date : 11/03/2023 08:40:27
Report Date : 11/03/2023

DEPARTMENT OF CARDIOLOGY

INVESTIGATION : 2D ECHO/TMT

LV MEASUREMENTS

AO	25 mm	IVS d/s	08/11 mm
LA	30 mm	LVPW d/s	07 /08 mm
LVID (ED)	36 mm	EF	68 %
LVID (ES)	23 mm	FS	37 %

MORPHOLOGICAL DATA

MITRAL VALVE :

AML : NORMAL
PML : NORMAL
CHORDAE : NORMAL
AORTIC VALVE : NORMAL
TRICUSPID VALVE : NORMAL
PULMONARY VALVE : NORMAL
ATRIA : NORMAL
RIGHT VENTRICLE : NORMAL FUNCTION (TAPSE : 2.1 cm)
THROMBOSIS : NIL
INTER ATRIAL SEPTUM : INTACT
INTER VENTRICULAR SEPTUM : INTACT
AORTA : NORMAL
PULMONARY ARTERY : NORMAL
PERICARDIUM:- : NORMAL

DOPPLER DATA :

NORMAL E/A RATIO AT MITRAL INFLOW
MITRAL VALVE : TRIVIAL MR, E :75 cm/s A : 54 cm/s
E/E' : 7.9 cm/s S' : 9.3 cm/s
AORTIC VALVE : NO AR , NO AS, VEL: 137 cm/s
PULMONARY VALVE : NO PR, NO PS, VEL : 105 cm/s
TRICUSPID VALVE : TRIVIAL TR / NO PAH / TRPG : 19 mmHg

A Unit of PRASHANTH FERTILITY RESEARCH CENTRE PVT. LTD.

No. 36 & 36A, Velachery Main Road, Velachery, Chennai - 600 042. ☎ +91 93 8099 8099

☎ +91 44 4680 5544 / 2243 9494 ✉ info@prashanthhospitals.org 🌐 www.prashanthhospitals.org



PRASHANTH HOSPITALS

IMPRESSION:

- * NO REGIONAL WALL MOTION ABNORMALITY
- * NORMAL LV DIMENSIONS WITH NORMAL LV SYSTOLIC AND DIASTOLIC FUNCTION (LVEF : 68 %)
- * NORMAL RIGHT VENTRICLE FUNCTION (TAPSE: 2.1 cm)
- * NO PERICARDIAL EFFUSION
- * NO EVIDENCE OF CLOT OR VEGETATION

DONE BY :KARTHIKA. V
ECHO TECHNOLOGIST

DR.K.DHAMODARAN.,MD.,DM.,FNB.,FESC.,FSCAI
Sr. CONSULTANT INTERVENTIONAL CARDIOLOGIST

DR.M.KATHIRESAN.,MD.,DM.,FNB,FESC.,FSCAI
Sr. CONSULTANT INTERVENTIONAL CARDIOLOGIST

DR.SIVAKUMAR.,MD.,DNB.,FNB
Sr. CONSULTANT INTERVENTIONAL CARDIOLOGIST

DR.D.SHANMUGA SUNDARAM,MD.,DNB (Cardio)
Sr. CONSULTANT INTERVENTIONAL CARDIOLOGIST
(DK HEART CARE TEAM)

A Unit of PRASHANTH FERTILITY RESEARCH CENTRE PVT. LTD.

No. 36 & 36A, Velachery Main Road, Velachery, Chennai - 600 042. ☎ +91 93 8099 8099

☎ +91 44 4680 5544 / 2243 9494 ✉ info@prashanthhospitals.org 🌐 www.prashanthhospitals.org



Patient Name	Mrs. Meera Joy T	Age / Sex	35 Y/F
Patient ID	910032039	Visit No.	1
Ref. By	Dr. Gopaldaswamy .G	Visit Date	11.03.2023

USG ABDOMEN AND PELVIS

Real time B-mode Ultrasonography of Upper Abdomen, KUB and Pelvis done

UPPER ABDOMEN:

E/o stretching of the linea alba with widening (3.9 cm) of the gap between the two heads of medial sides of rectus abdominis muscle in umbilical region.

Liver is normal in size (14.6 cm) and shows uniform echo texture. No abscess or mass lesion in the liver.

Intrahepatic biliary radicals not dilated. Portal and Hepatic veins appear normal.

Gall bladder: is partially filled. No intraluminal echoes.

Common duct appeared normal. No calculi seen.

Pancreas: Head, body and tail appeared normal. Duct is not dilated.

Spleen appeared normal in size (10.8 cm) and shows homogenous echoes.

KUB:

RT. Kidney measures 10.2 x 4.8 cm. Cortex appears normal

Cortico medullary differentiation is maintained.

Pelvicalyceal system is not dilated. No calculus is seen.

Right ureter is not dilated.

LT. Kidney measures 11.8 x 4.9 cm. Cortex appears normal

Cortico medullary differentiation is maintained.

Pelvicalyceal system is not dilated. No calculus is seen.

Left ureter is not dilated.

Bladder : is normal in contour. No calculus, mass or diverticulum is seen.

PELVIS :

Uterus measures 7.7 x 3.5 cm. Retroverted.

Shows homogenous myometrial echoes. No focal lesion

Endometrial thickness 7 mm, cavity appears normal.

Cervix: Appear normal in size. No focal lesion.

A Unit of PRASHANTH FERTILITY RESEARCH CENTRE PVT. LTD.

No. 36 & 36A, Velachery Main Road, Velachery, Chennai - 600 042. ☎ +91 93 8099 8099

☎ +91 44 4680 5544 / 2243 9494 ✉ info@prashanthhospitals.org 🌐 www.prashanthhospitals.org



PRASHANTH HOSPITALS

Patient Name	Mrs. Meera Joy T	Age / Sex	35 Y/F
Patient ID	910032039	Visit No.	1
Ref. By	Dr. Gopaldaswamy .G	Visit Date	11.03.2023

Ovaries:

Right ovary measures 2.4 x 1.7 cm

Right ovary appear normal in size and echotexture

Left ovary measures 2.0 x 1.6 cm

Left ovary appear normal in size and echotexture

P.O.D: is free. No adnexal mass lesion seen.

Retroperitoneum: Aorta and IVC appears normal. No obvious para aortic lymphadenopathy.
No free fluid in peritoneal cavity.

Impression:

- Divarication of rectus abdominis
- Rest of the visualized organs appears normal

Dr. Kathiresan
Consultant Sonologist

Note: This investigation has its own limitation. Hence sonographic findings should be correlated with clinical features and with further investigations. Not for medico legal purpose.

A Unit of PRASHANTH FERTILITY RESEARCH CENTRE PVT. LTD.

No. 36 & 36A, Velachery Main Road, Velachery, Chennai - 600 042. ☎ +91 93 8099 8099

☎ +91 44 4680 5544 / 2243 9494 ✉ info@prashanthhospitals.org 🌐 www.prashanthhospitals.org

Patient name	Mrs. MEERA JOY.T.	Age/Sex	35 Years / Female
Patient.ID	910032039	Visit No	2
Referred by	Dr. Gopalaswamy. G	Visit Date	11/03/2023

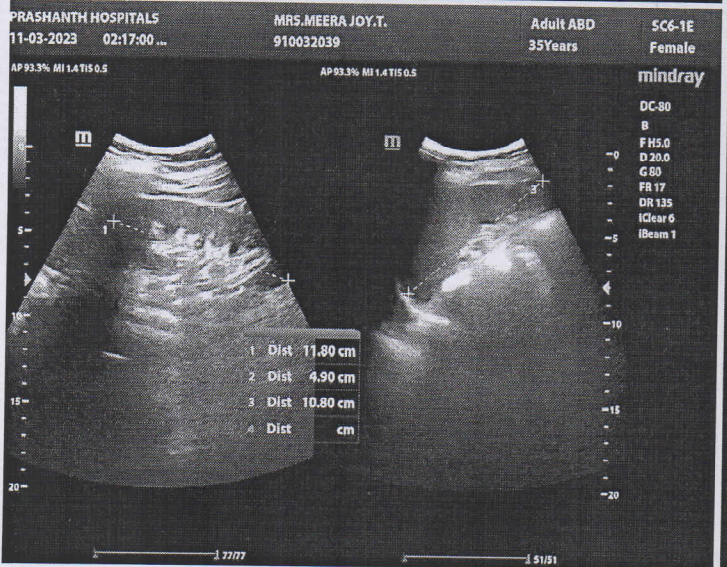
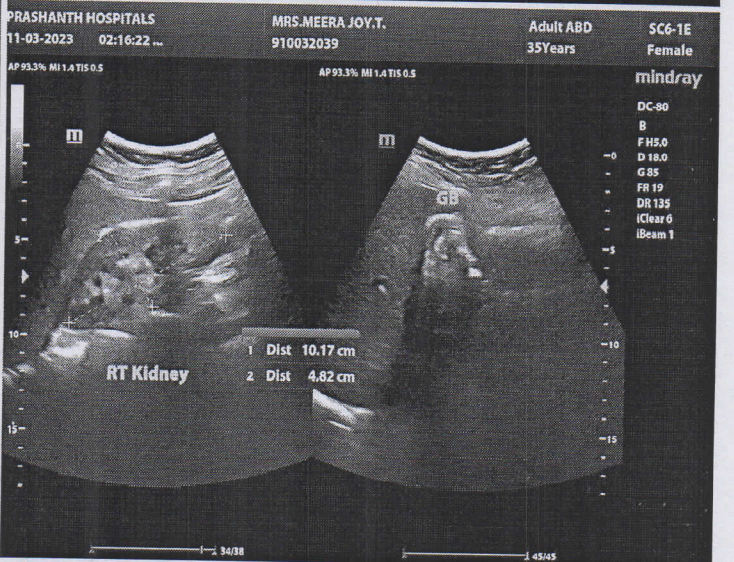
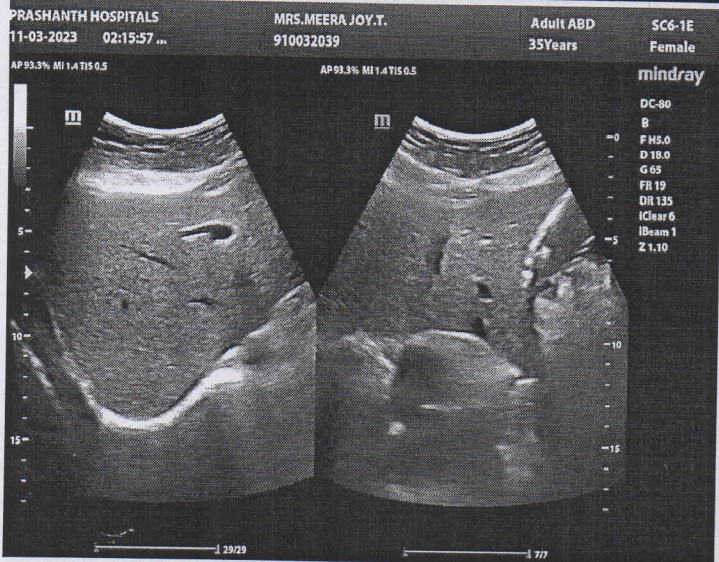
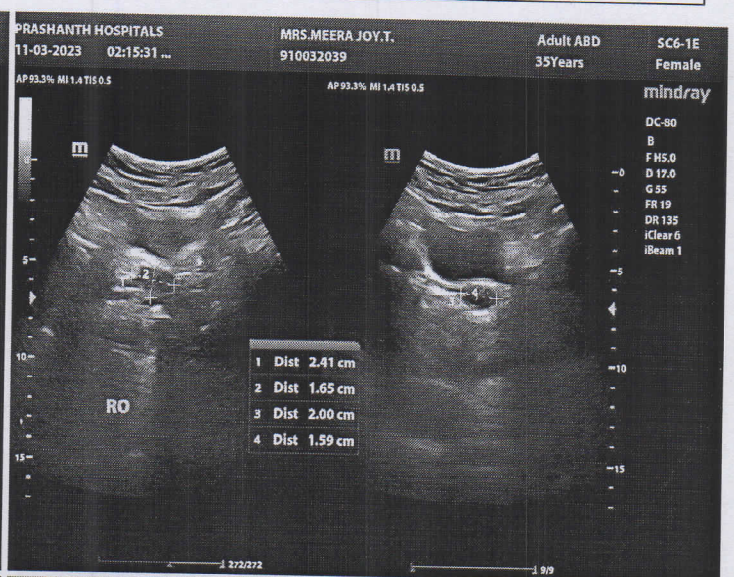
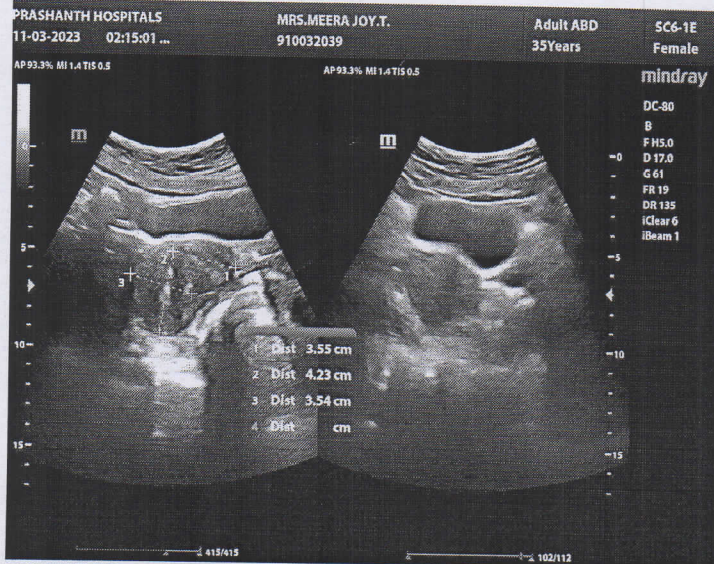



EYE CHECK-UP REPORT

NAME : Mrs. Meerajoy

DATE : 11/3/23

AGE /SEX : 35/F

UHD NUM : 9100 32039

Chief complaints : Regular eye check up

Past history : -

Systemic Diseases : -

DISTANCE VISION :

WITH OUT GLASS : 6/6, N6 6/6, N6

WITH GLASS : - -

COLOR VISION : NORMAL / ABNORMAL

GLASS PRESCRIPTION :

EYE	SPH	CYL	AXIS	V/A	SPH	CYL	AXIS	V/A
DISTANCE	± Plano	-	-	6/6	± Plano	-	-	6/6
ADD	-	-	-	N6	-	-	-	N6

ANTERIOR SEGMENT : BF WNL

CORNEA & LENS :

REMARK : CONTINUE WITH SAME GLASSE

ROUTINE CHECK UP AFTER 6/12 MONTH

FUNDUSCOPY ONCE A YEAR

OPTOMETRIST

A Unit of PRASHANTH FERTILITY RESEARCH CENTRE PVT. LTD.

No.36 & 36 A, Velachery Main Road, Velachery, Chennai - 600 042. ☎ +91 93 8099 8099

☎ +91 44 4680 5544 / 2243 9494 ✉ info@prashanthhospitals.org 🌐 www.prashanthhospitals.org