

SARDA

CENTRE FOR DIABETES & SELF CARE

25.9.22

Name Karita Mehta

age 45yr

LMP - Amen. - 1yr.

OK - 2 FTND

No. white discharge PV

PIA - Soft uter

PIS Cp & vagina healthy

PIV ut. neg. mobile

PAP Smear taken each for cytology

Aravind



SARDA

CENTRE FOR DIABETES & SELF CARE

NAME: MRS. KAVITA MEHTA

SEX : Female

REF. BY : MEDIWHEEL

DATE:17/09/2022

COMPLETE BLOOD COUNT

| TEST | RESULT | NORMAL RANGE |
|--------------------|----------------|---|
| WBC COUNT | 8,200 /cumm | 4.0 - 11.0 x 10 ³ /cumm |
| Haemoglobin: | 12.0 g% | 13.0 - 18.0 g% |
| Platelets: | 3,39,000 /cumm | 1,50,000 - 4,50,000 / cumm |
| Red Blood Cells: | 4.44 /Mill/ul | 4.20 - 6.00 Mill/ul |
| MCV: | 82.0 fL | 80.0 - 97.0 fL |
| MCH: | 27.0 pg | 26.0 - 32.0 pg |
| MCHC: | 32.9 g/dL | 31.0 - 36.0 g/dL |
| HCT: | 36.4 % | 37.0 - 51.0 % |
| Differential Count | | |
| Neutrophils: | 62 % | 40 - 75 % |
| Lymphocyte: | 31 % | 20 - 45 % |
| Monocytes: | 04 % | 2 - 10 % |
| Eosinophills: | 03 % | 1 - 06 % |
| Basophills: | 00 % | 0 - 1 % |
| ESR: | 10 mm at 1 Hr. | Male: 0 - 8 mm at 1 Hr. Female: 0 - 20 mm at 1 Hr. |

AGE: YRS

BLOOD GROUP

| | | |
|-------------|---|----------|
| BLOOD GROUP | : | "O" |
| R.H.FACTOR | : | POSITIVE |

DR. KARAN OSTWAL
MD. (Microbiology) Reg No. 2010/05/1587
Sarda Centre for Diabetes & Self Care
4, M.D. (Pathology), Jaina Road,
Aurangabad 431001

SARDA

CENTRE FOR DIABETES & SELF CARE

Date:- 24/09/22

Name Mrs. Kavita Ashish Mehta Age/Sex Female

Address Bank of Boroda.

OPHTHALMIC EXAMINATION REPORT

| | Right Eye | Left eye |
|------------------|-----------------------|-----------------------|
| Vision Distant | 6/6C +2.5DSm | 9/6C +3.25DSm |
| Vision Near | N6C +4.0DSm | N6C +4.75DSm |
| Anterior segment | <u>NAD</u> | <u>NAD</u> |
| Pupils | NSRTL | <u>NSRTL</u> |
| Lens | clear | clear |
| Tension | <u>Normal</u> | <u>Normal</u> |
| Fundus:- | DRWML C1003 CLR | DRWML C1003 CLR |
| Colour Vision | Normal | Normal |

Impression: (BE) Hypermetropia (P)
Rest within normal limits

Ajaya

DR. AJAY LOHIYA

M.B.B.S., D.O., (BOM) D.N.B.F.C.P.S.

REG. NO. 88436

SARDA

CENTRE FOR DIABETES & SELF CARE

NAME: MRS. KAVITA MEHTA

SEX : Female

REF. BY : MEDIWHEEL

DATE:17/09/2022

BLOOD SUGAR EXAMINATION

| TEST | RESULT |
|------------------------------|-----------|
| Fasting Blood Sugar: | 75 mg/dl |
| Post Meal Blood Suagr Level: | 120 mg/dl |

| REFERANCE RANGE | : | NON DIABETIC | IGT | DIABETIC |
|-----------------|---|---------------|-------------|-----------------|
| FASTING | | ≤ 90 MG | 90-126 mg % | ≥ 126 mg % |
| POSTMEAL | | ≤ 140 mg | 140-200mg% | ≥ 200 mg |

DR. KARAN OSTWAL

M.D. (Microbiology) Reg. No. 2010/05/1587
Dr. Sampat Sarda
M.D. (Pathology)
Sarda Centre for Diabetes & Self Care
4, Vyankateshnagar, Jalna Road,
Aurangabad 431001

SARDA

CENTRE FOR DIABETES & SELF CARE

NAME: MRS. KAVITA MEHTA

SEX : Female

REF. BY : MEDIWHEEL

DATE:17/09/2022

AGE: YRS

THYROID FUCTION TEST

| TEST | RESULT | NORMAL RANGE |
|----------------------|-------------|--------------------|
| Total T 3 : | 111.8 ng/ml | 60 - 181 ng/ml |
| Total T 4 : | 8.3 ug/dl | 4.6 - 10.9 ug/dl |
| TSH Ultrasensitive : | 2.32 uIU/ml | 0.35 - 5.50 uIU/ml |

Dr.S R. SARDA
M.D Reg. No.55462
SARDA CENTER FOR DIABETES & SELF CARE
4, Vyankatesh Nagar, Jalna Road, Aurangabad
M.D.(Pathology) Ph: 233851, 2334858

SARDA

CENTRE FOR DIABETES & SELF CARE

NAME: MRS. KAVITA MEHTA

SEX : Female

REF. BY : MEDIWHEEL

DATE:17/09/2022

LIPID PROFILE

| | | |
|-------------------------------|-------------|---|
| Serum Cholesterol : | 165 mg/dl | 130 - 250 mg/dl |
| HDL Cholesterol: | 37 mg/dl | 30 - 95 mg/dl |
| Serum Triglyceride: | 108 mg/dl | up to 165 mg/dl |
| LDL Cholesterol: | 106.4 mg/dl | up to 165 mg/dl |
| VLDL Cholesterol: | 21.6 mg/dl | up to 40 mg/dl |
| LDL. / HDL Cholesterol Ratio: | 2.88 | Low risk : 0.5 - 3.0 Moderate risk: 3.0 - 6.0 High risk: > 6.0 |
| CHOL./HDL Cholesterol Ratio: | 4.46 | Low risk : 3.3 - 4.4 Average risk: 4.4 - 7.1 Moderate risk: 7.0 - 11.0 High risk: > 11 |

DR. KARAN OSTWAL
Dr. Sampat Sarda
M.D.(Pathology)
4, Vyankateshnagar, Jalna Road,
Aurangabad 431001

SARDA

CENTRE FOR DIABETES & SELF CARE

NAME: MRS. KAVITA MEHTA

SEX : Female

REF. BY : MEDIWHEEL

DATE:17/09/2022

AGE: YRS

Urine Routine Examination

Physical Examination

| | |
|-------------|-------------|
| Colour: | Pale Yellow |
| Appearance: | Clear |
| Reaction: | Acidic |
| Deposit | Absent |

Chemical Examination:

| | |
|------------------|--------|
| Specific Gravity | 1.015 |
| Albumin | Absent |
| Sugar: | Absent |
| Acetone: | ---- |
| Bile Salts | ---- |
| Bile Pigment: | ---- |

Microscopic Examination

| | |
|-------------------|----------------|
| RBC : | Absent |
| Pus Cells: | OCASSIONAL/HPF |
| Epihtelial cells: | Absent |
| Crystals: | Absent |
| Casts: | Absent |

DR. KARAN OSTWAL
Dr. Sampat Sarda 2010/05/1587
M.D. (Pathology) & Self Care
Sarda
4, Vyankateshnagar, Jalna Road,
Aurangabad 431001

SARDA

CENTRE FOR DIABETES & SELF CARE

NAME: MRS. KAVITA MEHTA

SEX : Female

REF. BY : MEDIWHEEL

DATE:17/09/2022

GYCOCYTED HAEMOGLOBIN

| TEST | RESULT | NORMAL |
|--------|------------|-------------|
| HbA1C: | 5.4 % | 4.7-5.9 % |
| M.B.G | 102.22% mg | 70 - 120 mg |

INTERPRETATION:

FOR DIABETIC PATIENT

Good Control: 6.0 - 7.0 %

Fair Diabetic Control: 7.0 - 8.0 %

Unsatisfactory control: 8.0 - 10 %

Poor Diabetic Control: Above 10 %

DR. KARAN OSTWAL
Microbiologist Reg No. 2010/05/1587
Dr. Sampat Sarda Diabetes & Self Care
M.D. (Pathology), Jalna Road,
Aurangabad 431001

SARDA

CENTRE FOR DIABETES & SELF CARE

NAME: MRS. KAVITA MEHTA

SEX : Female

REF. BY : MEDIWHEEL

DATE:17/09/2022

AGE: YRS

BLOOD PROFILE

| TEST | RESULT | NORMAL |
|-----------------|---------|-----------------------|
| BLOOD UREA N2 | 11 mg% | 5-25 mg % |
| CREATININE | 1.0mg% | 0.6-1.4 mg % |
| BILIRUBIN TOTAL | 0.50mg% | 0.2-1.0 mg |
| DIRECT | 0.20 | 0.0-0.3 |
| INDIRECT | 0.30 | 0.3-0.7 |
| S.G.O.T | 24 IU/L | 15-40 IU/L |
| S.G.P.T | 27 IU/L | 15-40 IU/L |
| ALK PHOSPHATASE | 98 IU/L | 42-128IU/L |
| S.PROTEIN TOTAL | 6.9gm% | 6.0-8.0 gm% |
| ALBUMIN | 4.0gm% | 3.2-4.4 gm% |
| GLOBULINS | 2.9gm% | 2.3-3.5 gm% |
| ALB/GLO RATIO | 1.3 | |
| G.G.T.P | 17 | upto50IU |
| SR.URIC ACID | 5.9 | 3.5-7.0 mg %\$sruric- |

DR. KARDN OSTWAL
MD. Dr. Sampat Sarda
S.M.D.(Pathology)
4, Vyankateshnagar, Jalna Road,
Aurangabad 431001

SARDA

CENTRE FOR DIABETES & SELF CARE

24/9/22

Mrs. Kawita Mehta has undergone dental check up
She needs dental treatment for her lower both
first molars.

Sonar

DR SONALI LOHIYA

BDS Dental Surgeon
Reg No. 00380
Tirupati Institute & Dental Clinic
Jalna Road, Aurangabad



m

25mm/s 0.5-25Hz

10mm/mV

10mm/mV

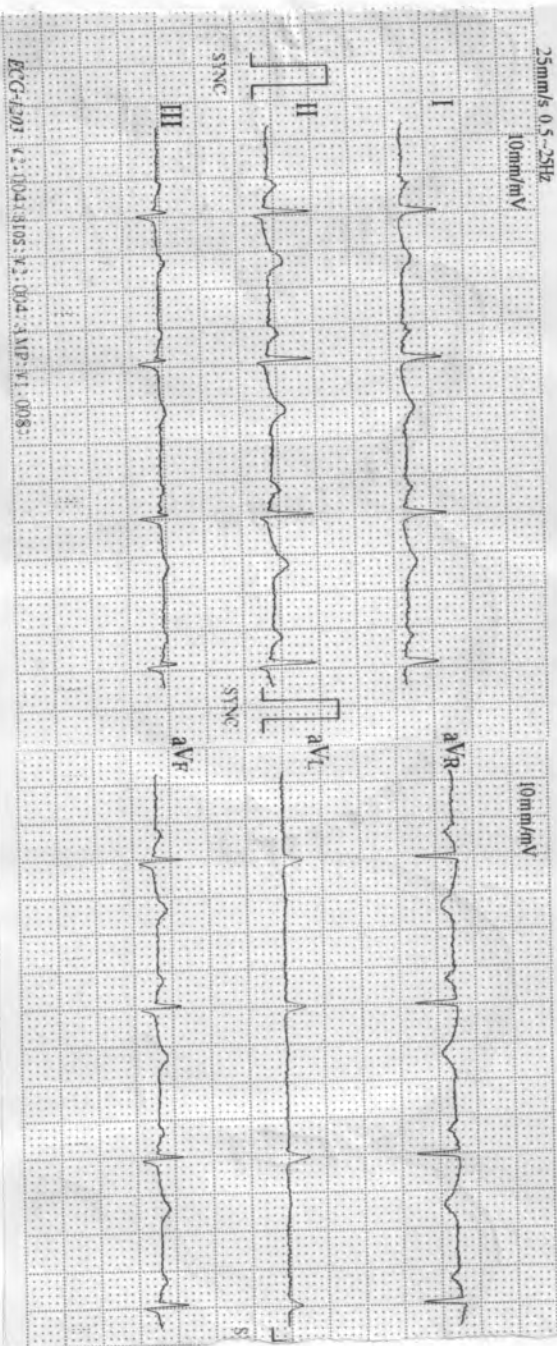

ECG-1207 4.7.004.105 V.2.004 IVP.V1.008

09.11.2022 10:28

Handwritten signature/initials

10mm/mV

10mm/mV

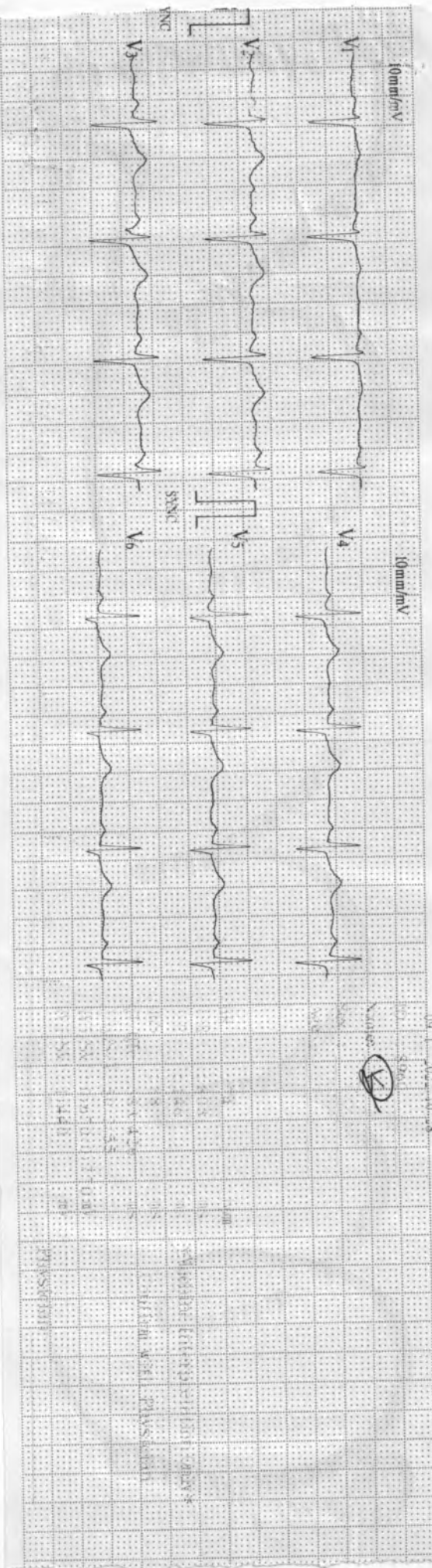

Handwritten signature/initials

09.11.2022 10:28

Handwritten signature/initials

09.11.2022 10:28

Handwritten signature/initials

09.11.2022 10:28

Handwritten signature/initials

09.11.2022 10:28

Handwritten signature/initials

25mm/s 0.5-25Hz

10mm/mV

10mm/mV

ECG-E201 4.004.8108 v1.004 AMP-V1.008

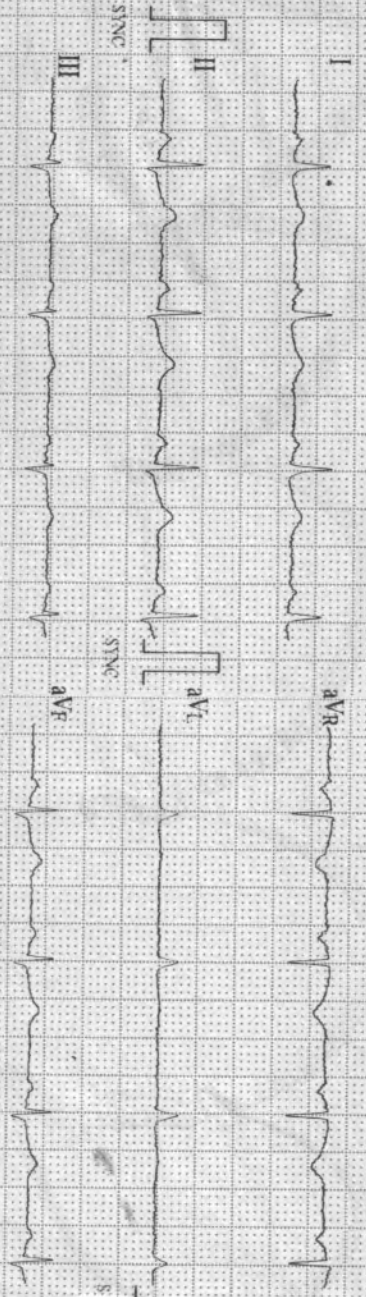

10mm/mV

10mm/mV

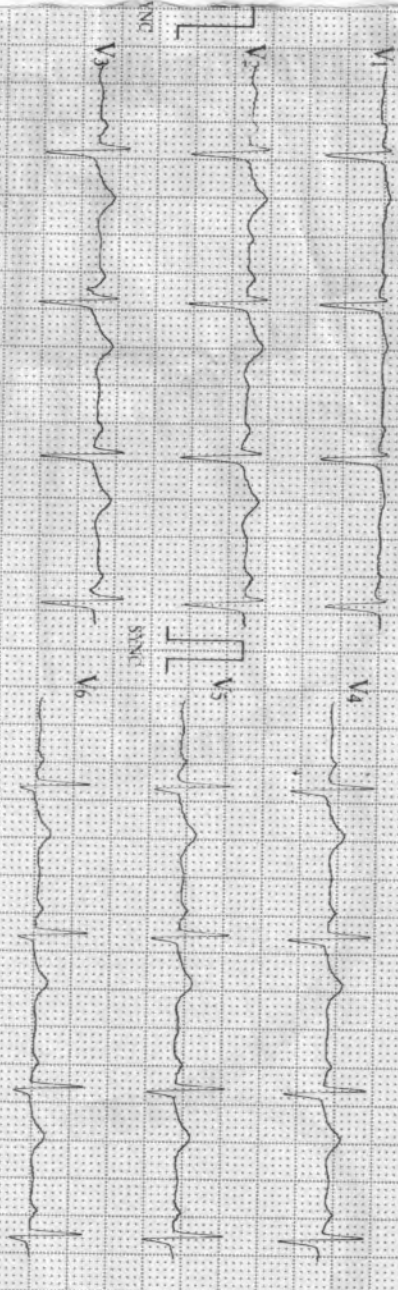

09-15-2022 10:38

Signature

12 LEAD ECG
 RHYTHM: Normal Sinus Rhythm
 Rate: 75 bpm
 PR: 160 ms
 QRS: 80 ms
 QT: 360 ms
 QTc: 40 ms
 ST-T: No significant ST-T changes
 Axis: Normal

**SARDA
CENTRE FOR DIABETES & SELF CARE**

4, Vyankatesh Nagar, Jaina Road, Aurangabad. Ph. : (0240) 2333851, 2334868.

Name: Mrs. Kavita Mehta Age: 45
45

CLINICAL SUMMARY:

Weight: _____ Height (Cms): _____ Blood Pressure: _____

ECG FINDINGS:

Rate: 74/min QRS Complex: N

Rhythm: N ST Segment: N

Mechanism: N T. Wave: N

Axis: N QT Interval: N

P. Wave: N PR Interval: N

Recommendation: N/A NRR NO ST-T changes

Dr. Gitesh R. Dalvi
M.B.B.S., F.C.P.S. (Med) D.T.C.D.
Reg. No. 2003/03/0818

Date: 17/9/22
SARDA CENTER FOR DIABETES & SELF CARE
4, Venkateshnagar, Jaina Road, Aurangabad
Dr. Phone No. 2333851, 2334868



Cure with care
**International
Hospital**

Dr. Afzal Noor Khan

MBBS, D.Card. (Austria)
Fellowship Interventional (Cardiology) (Italy)
Consultant Cardiologist
Director International Hospital, Aurangabad
Director, Support Life Foundation

NAME : Kavita Mehta

AGE: 45/SEX:F

DATE:18/09/2022

ECHOCARDIOGRAPHY COLOR DOPPLER STUDY

Patient in Sinus Rhythm

Normal LV Systolic function. EF > 50%

Grade II Diastolic Dysfunction

Normal LV Shape & Size.

No RWMA.

Normal RA/LA

Normal RV & its Function

Normal Intra Cardiac Valves.

Intact IAS/IVS,

No Intra Cardiac Mass/Clot Seen.

No Pericardial Effusion.

Impression : Normal Echo Study.



[Signature]
Dr. AFZAL NOOR KHAN
Consultant Cardiologist
Reg. No. 58402

Centre of Excellence for Cardiac Care

- Cardiac Catheterization Laboratory • Stress - Echo / 2-D Echo-Colour Doppler / Transesophageal Echo / Holter
- Cardiac Care Unit • Cardiac Screening • EPS Studies

9 08, Motiwala Nagar, Central Naka Road, Aurangabad - 431001 (M.S.). ☎ 0240 2311101 / +91 78753 15159

✉ drafzalkhan@yahoo.com / contact@internationalhospitals.in / internationalhospitalabad@gmail.com

🌐 www.internationalhospitals.in

Name **KAVITA, ASHISH MEHTA**

Sex **Male**

Age **45**

Date **18/09/2022**

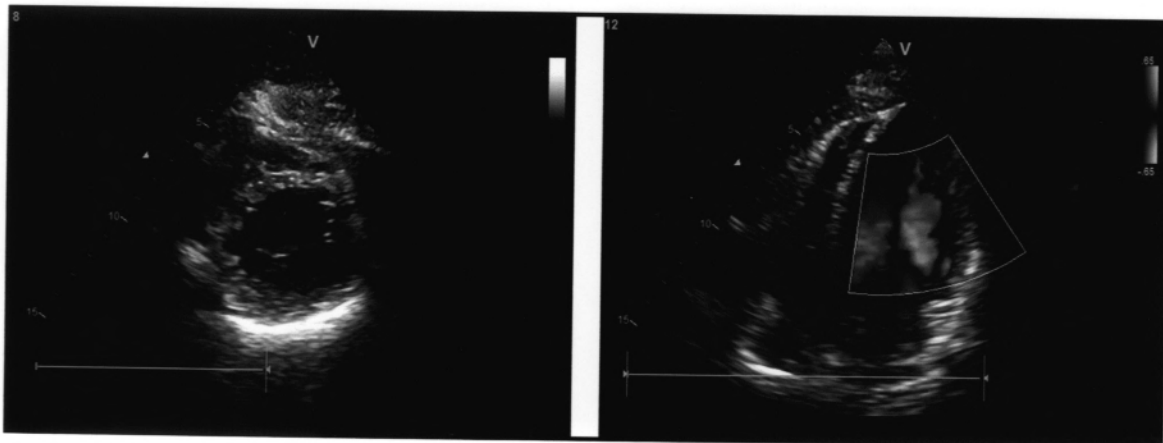
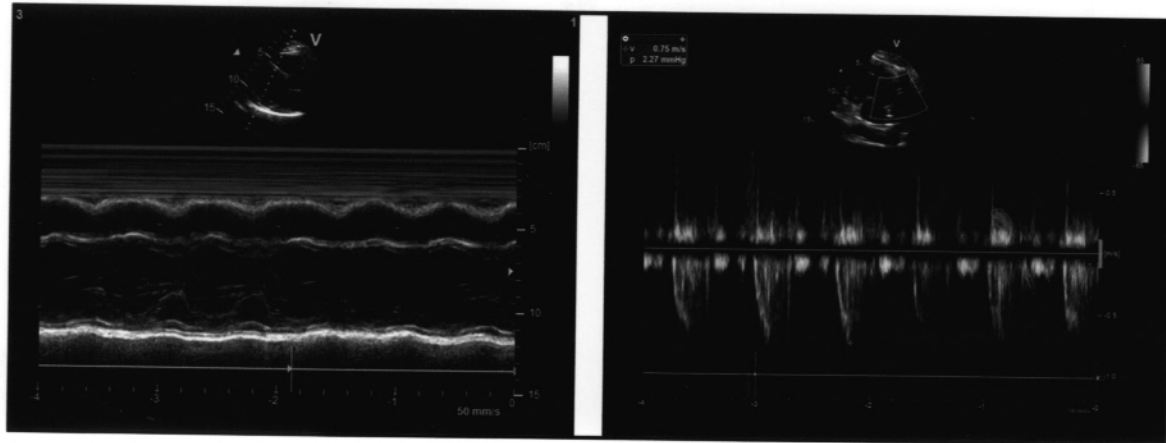
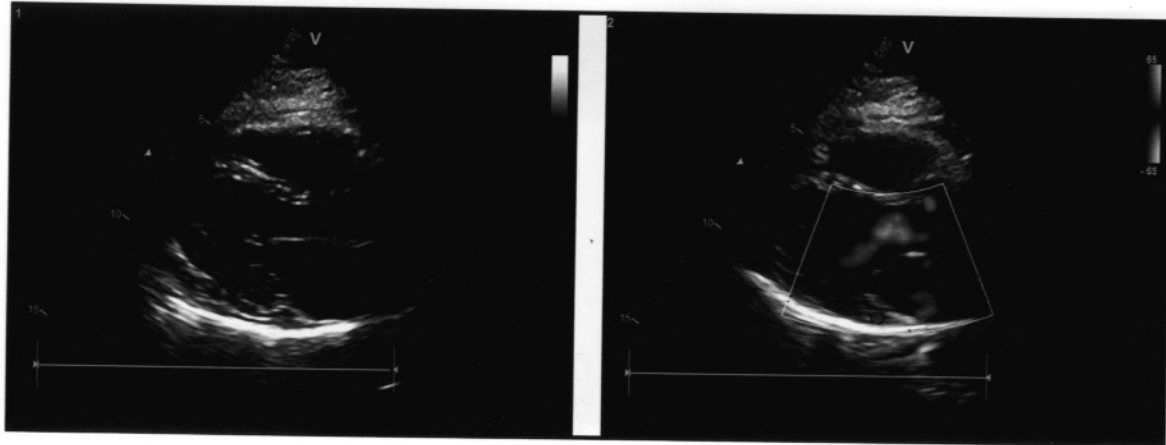

Name **KAVITA, ASHISH
MEHTA**

Sex **Male**

Age **45**

Date **18/09/2022**

MEASUREMENTS:

2D

M MODE

| | |
|------------|--------|
| IVSd | 0.6 cm |
| LVIDd | 4.2 cm |
| LVPWd | 0.6 cm |
| IVSs | 1.1 cm |
| LVIDs | 2.7 cm |
| LVPWs | 1.1 cm |
| EDV(Teich) | 80 ml |
| ESV(Teich) | 26 ml |
| EF(Teich) | 67 % |
| %FS | 37 % |
| SV(Teich) | 54 ml |
| Ao Diam | 2.3 cm |
| LA Diam | 3.1 cm |
| LA/Ao | 1.37 |

DOPPLER

| | |
|-----------|-----------|
| MV Vmax | 0.82 m/s |
| MV Vmean | 0.50 m/s |
| MV maxPG | 2.69 mmHg |
| MV meanPG | 1.18 mmHg |
| MV VTI | 20.0 cm |
| HR | 77 BPM |
| AV Vmax | 0.85 m/s |
| AV maxPG | 2.91 mmHg |





SHANTI IMAGING CENTRE

Dr. P. S. Mishrikotkar
M.B.B.S., M.D., P.G. Diploma in MSK Radiology (SPAIN)
Consulting Radiologist

| | |
|----------------------------|----------------------------|
| Patient Name: KAVITA MEHTA | Date: 17/09/2022 |
| Patient Id: 66051 | Age/Sex: 44 Years / FEMALE |
| Ref Phy: DR. SARDA LAB | |

Mammography & Breast Ultrasound done on Samsung Hera W 10 ultrasound system & Siemens mamomatt 3000 system.

Rt breast is normal in size and echofeatures. No focal lesion on ultrasound.
Rt nipple is normal , No s/o focal thickening.

Left breast is normal in size and echofeatures. No focal lesion on ultrasound.
Lt nipple is normal , No s/o focal thickening.

No cystic changes.

Underlying pectoralis has normal fetatures on either side.

No e/o any enlarged nodes in axillary region.

Impression - S/o No significant abnormality.

BIRADS -- O -- Incomplete evaluation

I -- Negative/ normal study

II -- Definitely benign study

III-- Probably benign lesion, needs follow up

IV -- Suspicious of malignancy needs biopsy

confirmation

V -- Highly s/o malignancy

VI -- Biopsy proven malignancy

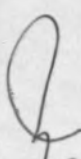
P S MISHRIKOTKAR,
MD RADIOLOGY
REG NO: 60663

DR. P.S.MISHRIKOTKAR
MBBS. MD (RAD)
R. No. 60663



SHANTI IMAGING CENTRE
Nisha Pride Landmark Building, Level 1, Below Tanishq & Planet
Fashion Showroom, Near Mondha Naka signal, Opp. Sindhi Colony,
Gurudwara Gate, Jalna Road, Aurangabad. Tel. 0240-2351022 6610440

Shanti Imaging Center

Nisha Pride, Level 1, Below Tanishq & Malabar Gold Showroom, Mondha naka flyover east end, Jalna road, Aurangabad

Name: KAVITA MEHTA Age: 44 YRef Dr: Sarda Lab

Date: 17-Sep-22 Sex: Female





SHANTI IMAGING CENTRE

Dr. P. S. Mishrikotkar
M.B.B.S., M.D., P.G. Diploma in MSK Radiology (SPAIN)
Consulting Radiologist

| | |
|-----------------------------------|-----------------------------------|
| Patient Name: KAVITA MEHTA | Date: 17/09/2022 |
| Patient Id: 66051 | Age/Sex: 44 Years / FEMALE |
| Ref Phy: DR. SARDA LAB | |

ABDOMINAL USG

Liver is normal in size and features. No focal lesion. IHBR are non-dilated.

CBD – 2 mm, PV- 9 mm, IVC & Aorta are normal. No ascites or pleural effusion.

Gall bladder is partially contracted, not well seen.

Spleen and pancreas are normal sized, no e/o infiltration

Both kidneys are normal in size and echofeatures. No focal lesion.

HIGH FREQUENCY BOWEL USG.

Normal peristaltic small & large bowel loops, No e/o enlarged nodes,
No free fluid. No s/o bowel mass or obstruction, No classical features in RIF.

Urinary bladder is well filled no calculus or cystitis.

Uterus is well seen, appeared normal. Normal both ovaries.

IMPRESSION - Normal abdominal USG.

P S MISHRIKOTKAR,
MD RADIOLOGY
REG NO: 60663

DR. P.S.MISHRIKOTKAR
MBBS. MD (RAD)
R. No. 60663



SHANTI IMAGING CENTRE
Nisha Pride Landmark Building, Level 1, Below Tanishq & Planet
Fashion Showroom, Near Mondha Naka Signal, Jalna Road, Aurangabad.
Surudwara Gate, Jalna Road, Aurangabad. Tel: 0240-2953399, 0240-6610440

Shanti Imaging Center

Nisha Pride, Level 1, Below Tanishq & Malabar Gold Showroom, Mondha naka flyover east end, Jalna road, Aurangabad

Name: KAVITA MEHTA

Age: 44 Y Ref Dr: Sarda Lab

Date: 17-Sep-22

Sex: Female

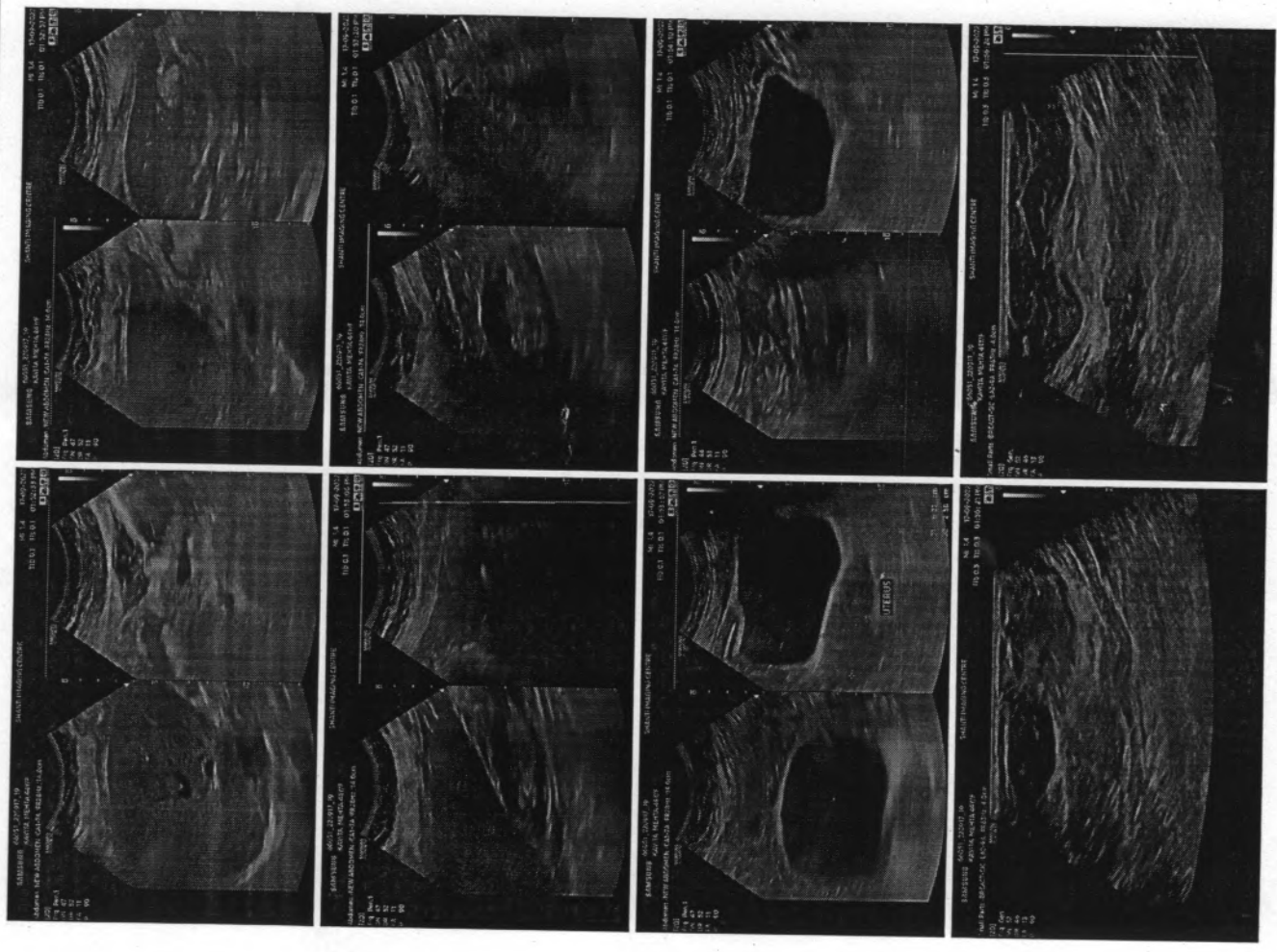



SHANTI IMAGING CENTRE

Dr. P. S. Mishrikotkar
M.B.B.S., M.D., P.G. Diploma in MSK Radiology (SPAIN)
Consulting Radiologist

MRS KAVITA MEHTA

REF BY DR SARDA LAB

17/09/2022

CHEST PA

APICES ARE CLEAR.

ACCENTUATED BRONCHOVASCULAR MARKINGS IN BOTH LUNG FIELDS.

BOTH CP ANGLES NORMAL.

CARDIAC SILHOUTEE NORMAL

IMPRESSION: S/O NORMAL CHEST X RAY

DR P S MISHRIKOTKAR

MD

DR. P.S. MISHRIKOTKAR
MBBS. MD (RAD)
R. No. 60663



SHANTI IMAGING CENTRE

Nisha Pride Landmark Building, Level 1, Below Tanishq & Planet
Showroom, Near Mondha Naka Signal, Opp. Sindhi Colony,
Jalna Road, Aurangabad. Tel. 0240-2351022 6610440

• Digital X-Ray • Sonography • Colour Doppler • High Frequency USG & 3D / 4D / 5D • OPG / Cephalogram • Digital Mammography • Foetal Echo • Fetal Medicine Unit
Nisha Pride, Level 1, Below Tanishq & Malabar Gold Showroom, Near Mondha Naka Signal, Opp. Sindhi Colony Gurudwara Gate, Jalna Road, Aurangabad.
Tel : 0240-2953399, 0240-6610440, Mobile : 8630033806, 9372001332

SAMSUNG HERA W10 & SAMSUNG HS 70 A, HIGH END 3D/4D/5D, COLOR DOPPLER SYSTEMS, 1st Installation in Marathwada Region

SHANTI IMAGING CENTRE

R



MRS.KAVITA MEHTA : 17 Sep 2022

R-CC

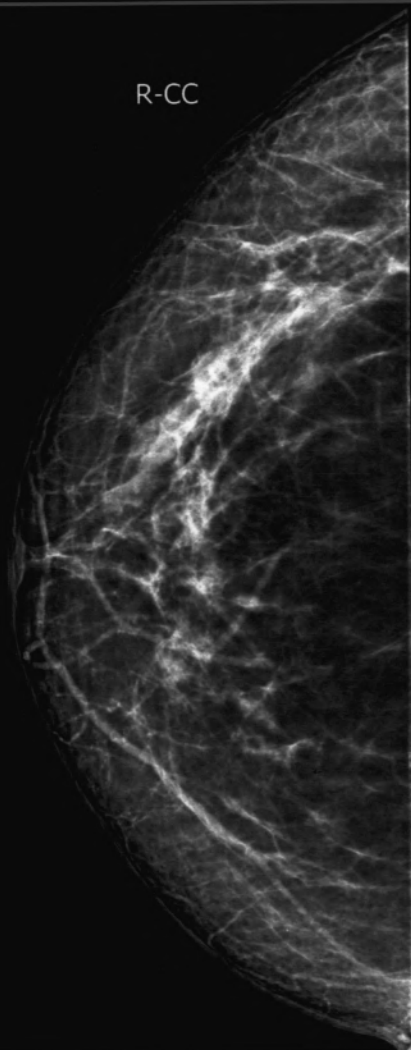

L-CC

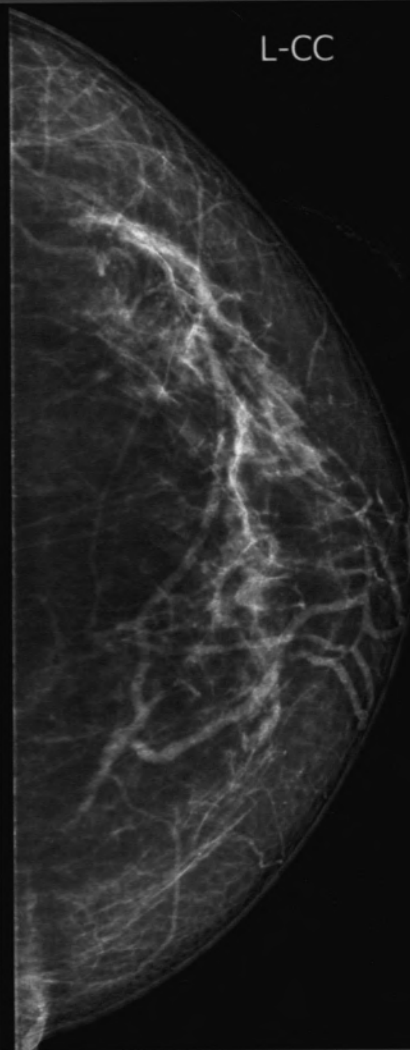

R-MLO



L-MLO



D. SARDAR
Vishw. DR. AFZAL NOOR KHAN

19-Sep-2022
12:37:13

PRTHST
SUPINDS
0.38

RR 86bpm
PRP 120/80

BRUCE
4.4 mph
4.4%

ST @ 10min mV
50ms post V

Lead
ST (mV)
ST slope (V/s)

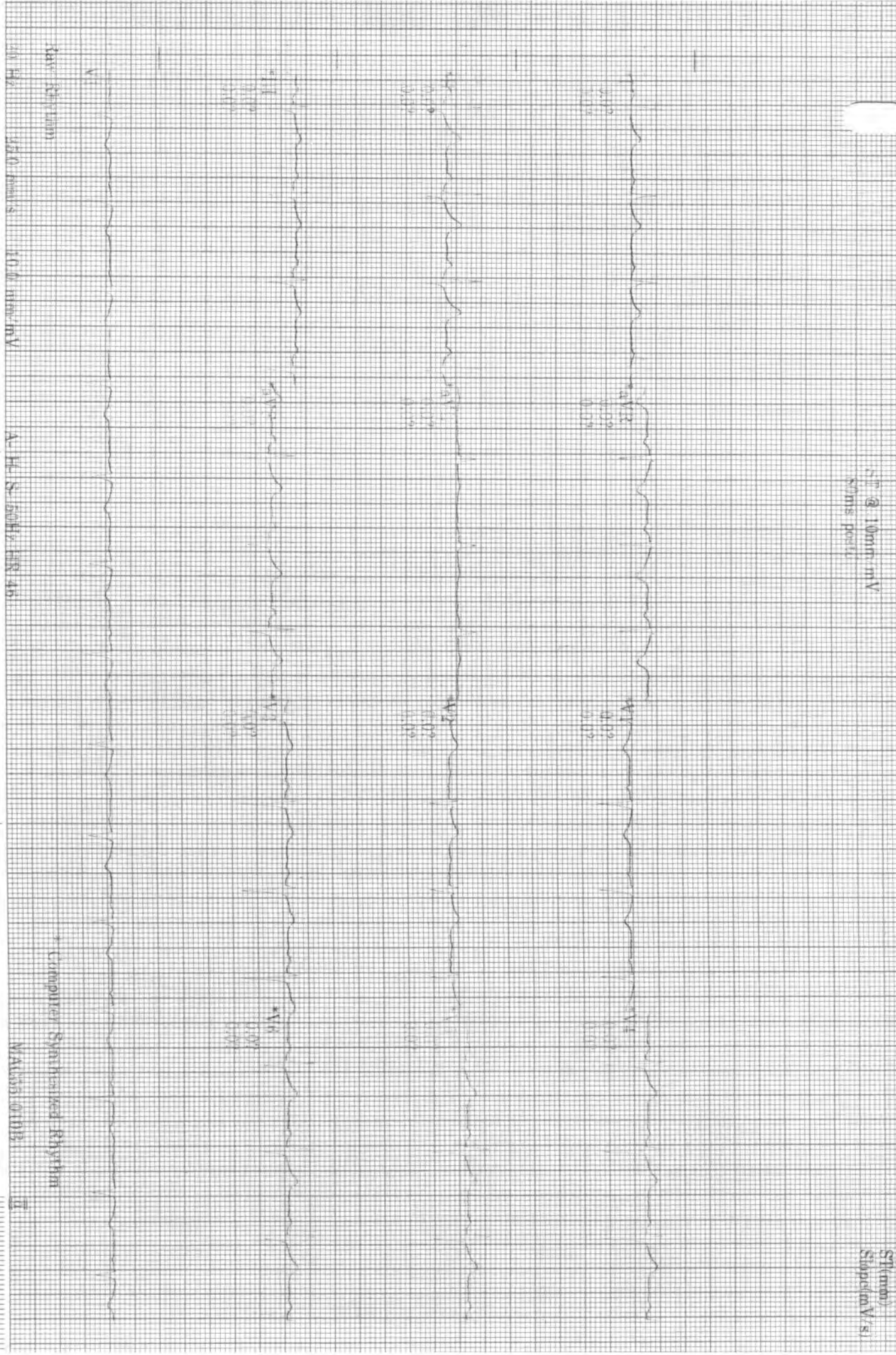

40 Hz 15.0 mm/s 10.0 mm/mV

A-H-S 50Hz HR 46

Computer Synthesized Rhythm

MAJOR 01DB

Computer Synthesized Rhythm

D. SARDA
Vish: DR. AFZAL NOOR KHAN

14-SEP-2022
12:37:42

90bpm
Bp: 120/80

PROFESSOR
STANDING
1.04

BRICE
**mph
**%2

ST @ 10mm/mV
X0ms postJ

Lead
ST(mm)
Slope(mV/s)

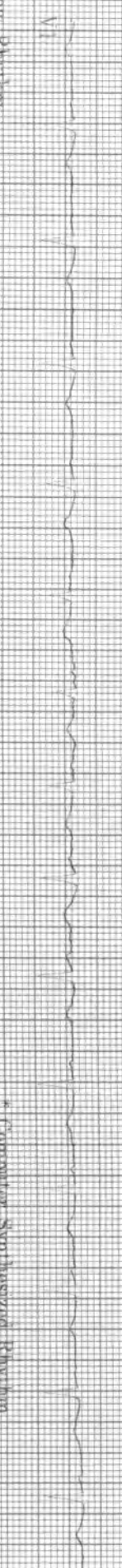
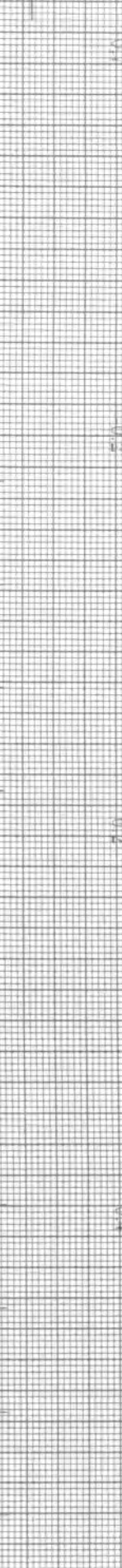

25.00 mm/s
10.0 mm/mV
A-R: S: 50HZ HR: 46
Computer Synthesized Rhythm
MAC556 0108

ID: SARDA
Vist: DR.AFZAL NOOR KHAN

18-Sep-2022
12:38:11

90bpm

BP: 120/80

PRETTEST
HYPERVENT

1:34

BRUCE

**mph

**%

ST @ 10mm/mV
(0ms post)

Lead
ST (mm)
Slope (V/s)

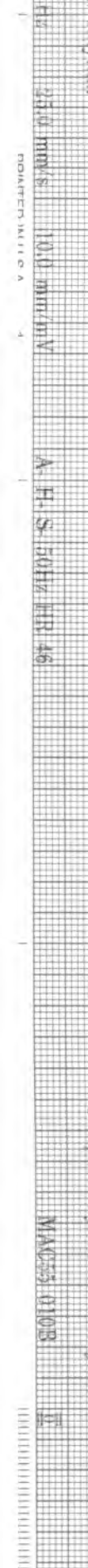
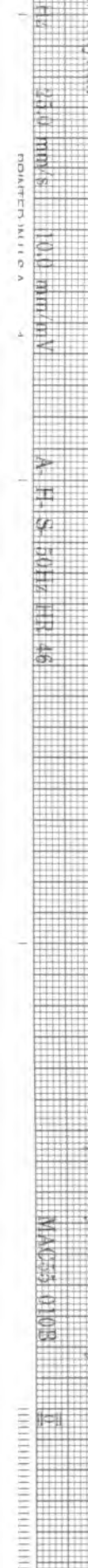
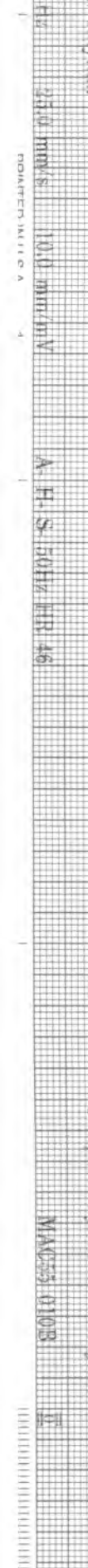
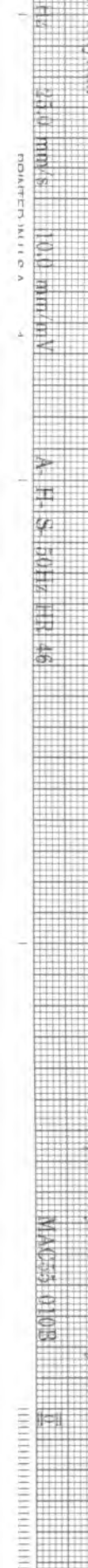
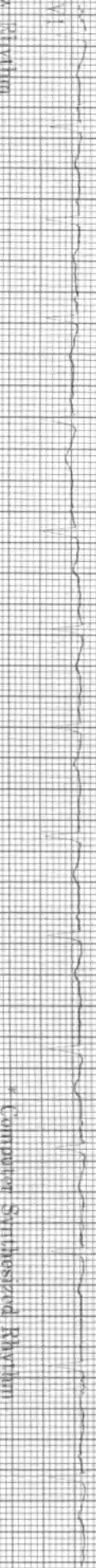
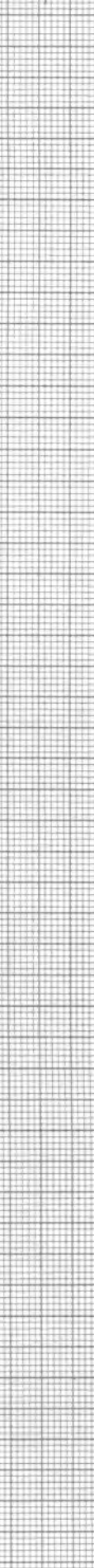
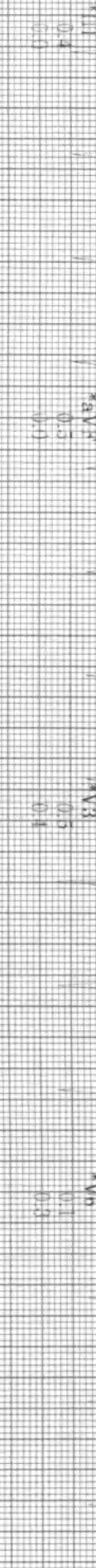
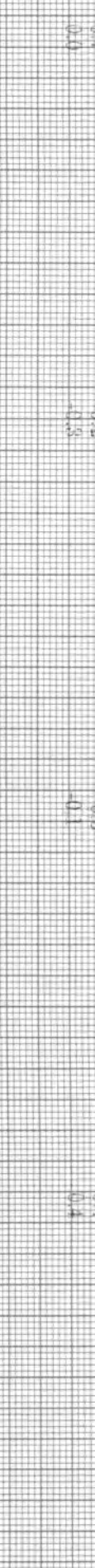
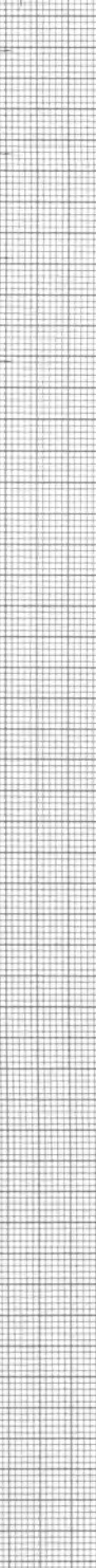
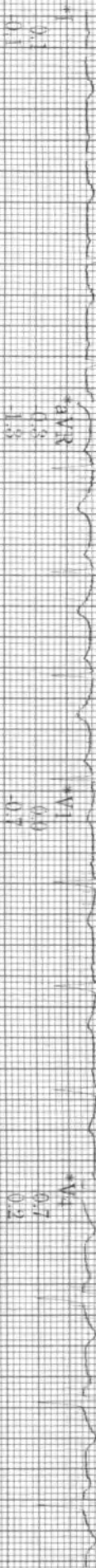

* Computer Synthesized Rhythm

20 Hz 250 mm/s 10.0 mm/mV A. H. S. 50Hz HR 46

MAC 53.0103

POWERLIFE 4

ID: SARDA
Visit: DRAFGAL NOOR KHAN

18-Sep-2022
12:41:46

124bpm
BP: 130/80
ST @ 10mm/mV
80ms post/d

EXERCISE
STAGE 1
2:50

BRUCE
1.6mph
10.0%

Lead
ST(mm)
Slope(mV/s)

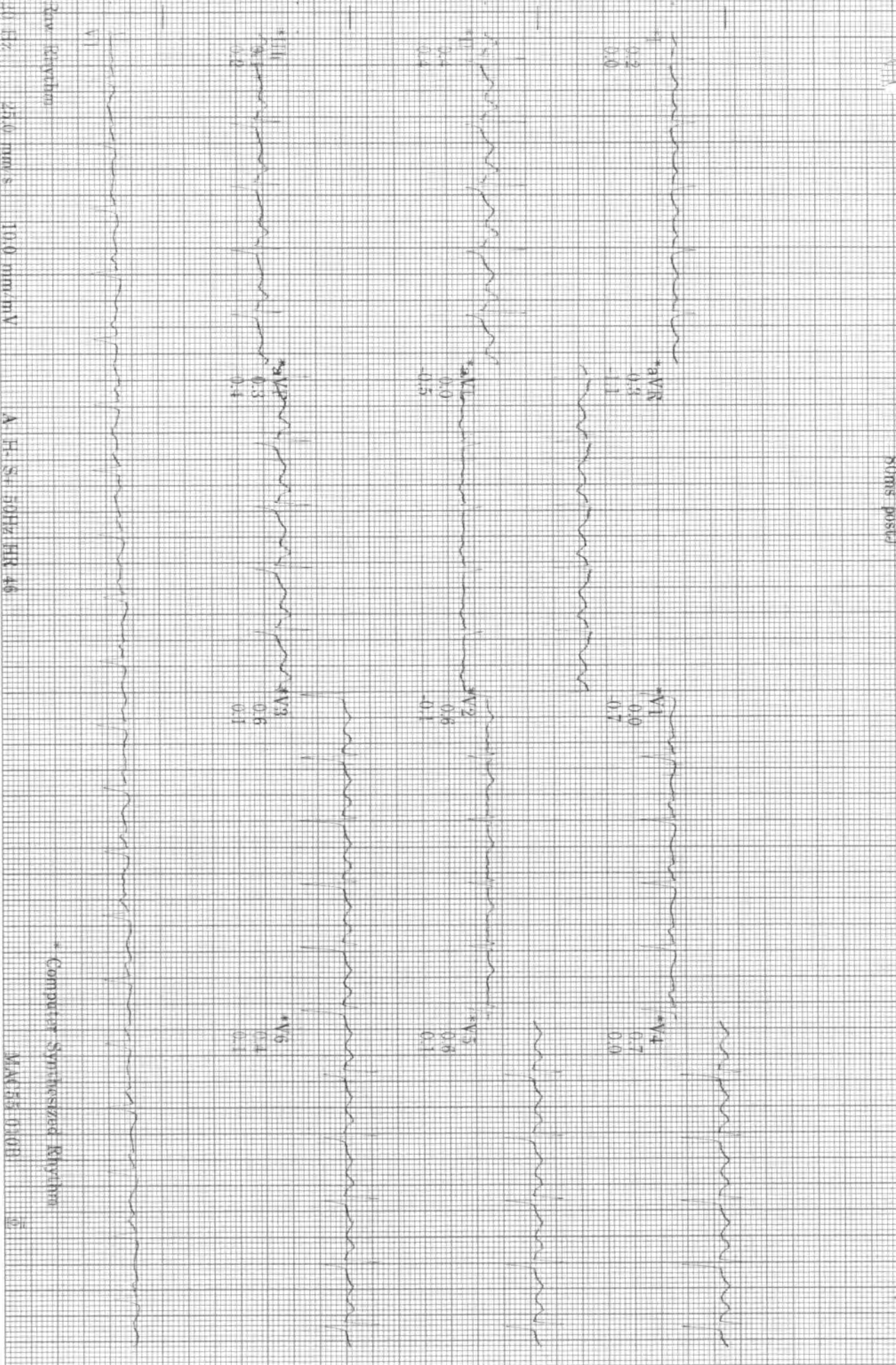

D. SARDAR
Visit: DR.AFPZAL NOOR KHAN

6-Sep-2022
12:44:46

164bpm
STAGE 2
5:50

BP: 136/80

ST @ 10mm/mV
30ms post/d

BRUCE
2.5mph
12.0%

Lead
ST (mm)
Slope (mV/s)

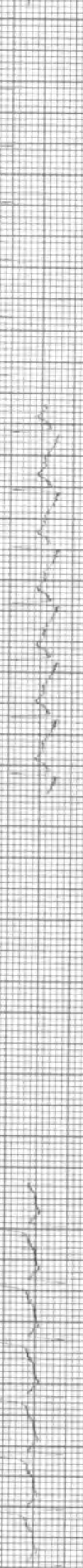
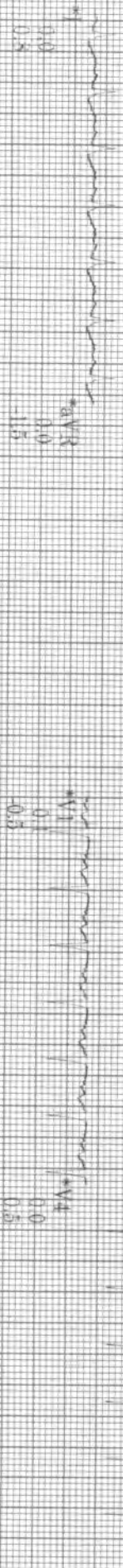

250 Hz 25.0 mm/s 10.0 mm/mV A-H-S+ 30Hz HR 46
Computer Synthesized Rhythm
MAC55.010B

D. SARDA
Vist: DR. AFZAL NOOR KHAN

18-Sep-2022
12:45:57

181bpm
BP: 150/80

EXERCISE
STAGE 3
7:00

BRUCE
3.3mph
14.0%

ST @ 10mm/mV
80ms postJ

Load
ST(mv)
Slope(mV/s)

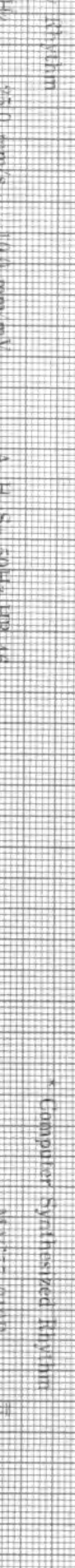
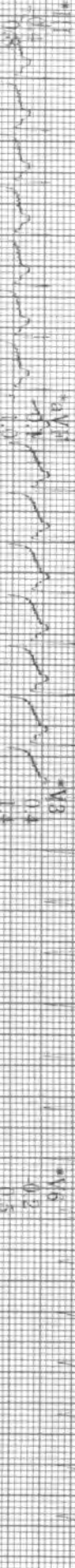
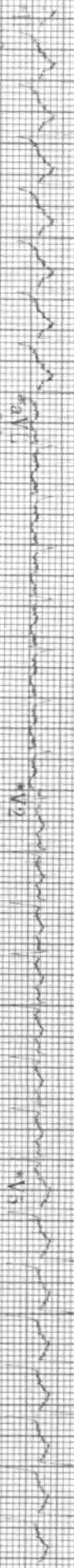
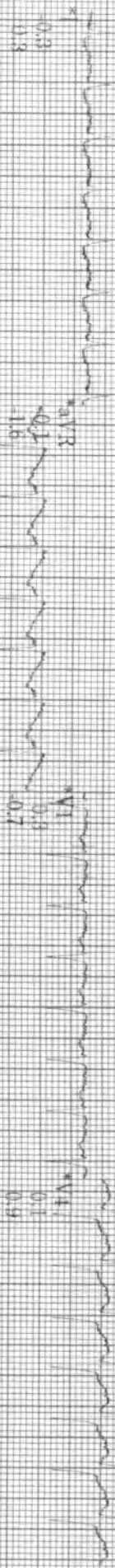

Raw rhythm
20 Hz
50.0 mm/s
10.0 mm/mV
A.H.S. 50Hz HR 46
Computer Synthesized Rhythm
MAC55 0118

D. SARDA
Visit. DR. AFZAL NOOR KHAN

18-Sep-2022
12:46:57

161bpm

RECOVERY
Post
1:00

BRUCE
** *mph
** *%
1:00

ST @ 10mm/mV
80ms postJ

Lead
ST (mm)
Sl (µV/s)

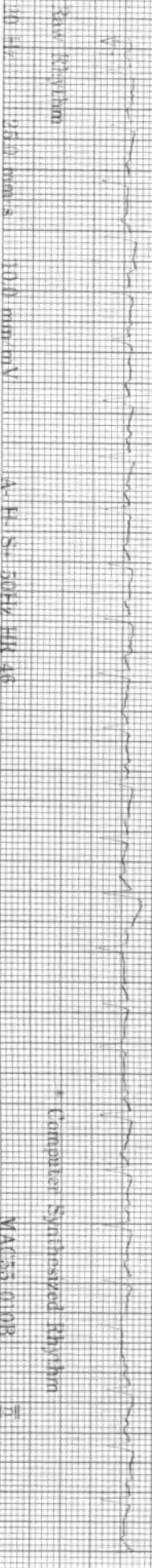
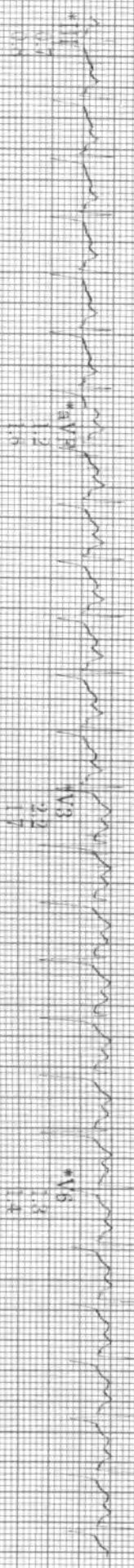
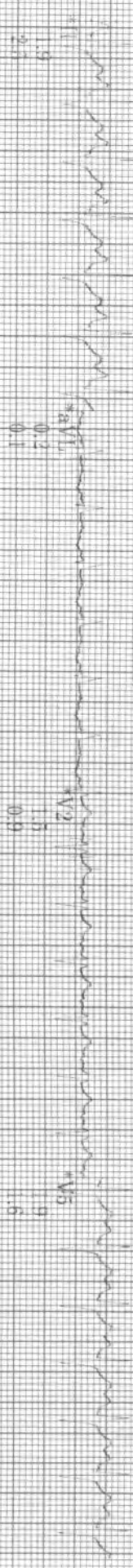

ID: SARDA
Visit: DRAFTZAL NOOR KHAN

18-Sep-2022
12:48:56

126bpm
BP: 130/80

RECOVERY
Post
3:00

BRIDGE
** *mph
** *%

ST @ 10mph/0V
Roms postU

Lead
ST(mm)
Slope(mV/s)

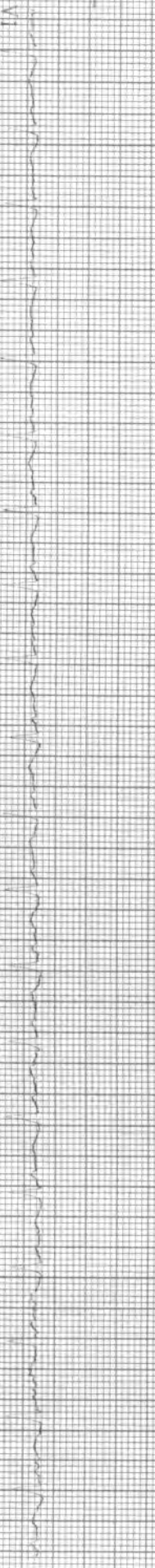
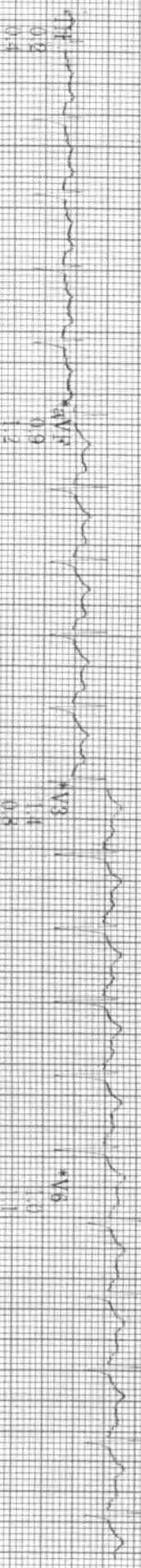

Raw Rhythm
25.0 mm/s
10.0 mm/mV
A. H. SA. SINGH HR 48
Computer Synthesized Rhythm
MAR 55 010H

Dr. SAIRDA
 Visit: DR. AFZAL NOOR KHAN
 18-Sep-2022
 12:36:38

45 years
 147cm
 Caucasian
 62kg
 Female

Referred by: INSURANCE COMPANY
 Test no:

BRUCE
 Max HR: 1st bpm 103% of max predicted 170bpm
 Max HR: 150/80
 Reason for Termination:
 (Comments: EXERCISED FOR 7:00 MINUTES OF BRUCE PROTOCOL
 ACHIEVED 10% MHR
 NO RAMELIP & CHRONOTROPIC RESPONSE
 NO ECG CHANGES-ARRHYTHMIA AS
 MODERATE EFFORT TOLERANCE
 TEST IS NEGATIVE FOR INDUCIBLE MYOCARDIAL ISCHEMIA.)
 Total Exercise time: 7:00
 Maximum workload: 8 METS

25.0 mm/s
 10.0 mm/mV
 100Hz

| BASELINE EXERCISE | MAX ST EXERCISE | PEAK EXERCISE | TEST END RECOVERY | BASELINE EXERCISE | MAX ST EXERCISE | PEAK EXERCISE | TEST END RECOVERY |
|-------------------|--------------------------|--------------------------|--------------------------|-------------------|--------------------------|--------------------------|--------------------------|
| HR: 120/80 | HR: 174/80 BP: 150/80 | HR: 171/80 BP: 150/80 | HR: 135/80 BP: 130/80 | HR: 120/80 | HR: 174/80 BP: 150/80 | HR: 171/80 BP: 150/80 | HR: 135/80 BP: 130/80 |

