

Done H - 70.9
W - 172

corporates . <corporates@lifecarediagnostics.com>

Health Check up Booking Request(bobE48853), Beneficiary Code-72552

Fri, Oct 20, 2023 at 5:26 PM

Mediwheel <wellness@mediwheel.in>
To: corporates@lifecarediagnostics.com
Cc: customercare@mediwheel.in



Mediwheel
...Your wellness partner



011-41195959

Email:wellness@mediwheel.in

Dear Life Care Diagnostics,

City : Mumbai . Address : 1st Floor, Sunshine, Opp, Shastri Nagar Rd, Lokhandwala Complex, Andheri West- 400053,

We have received the confirmation for the following booking .

Name : MR. SARSWAL SANJEEV
Age : 34
Gender : Male
Package Name : MediWheel Full Body Annual Plus Male Metro
Contact Details : 8059810700
Booking Date : 20-10-2023
Appointment Date : 25-11-2023

Member Information			
Booked Member Name	Age	Gender	Cost(In INR)
MR. SARSWAL SANJEEV	34	Male	Cashless
Total amount to be paid			Cashless

We will get back to you with confirmation update shortly. Please find the package details as attached for your reference.

Package Name : MediWheel Full Body Annual Plus Male Metro - Includes (41)Tests

Tests included in this Package :

Ecg, TSH, X-ray Chest, Stress Test (tmt)/ 2d Echo, Blood Sugar Postprandial, Dental Consultation, Creatinine, Serum, A:g Ratio, Blood Group, Total Cholesterol, Triglycerides, Diabetic Consultation , Fasting Blood Sugar, Ultrasound Whole Abdomen , Glycosylated Haemoglobin (hba1c), Ent Consultation , Hdl, Vldl, Urine Analysis, LDL, Total Protine, General Consultation, HDL/ LDL ratio, GGT(Gamma-glutamyl Transferase), Eye Check-up consultation, ALP (ALKALINE PHOSPHATASE), Uric Acid, AST/ALT Ratio, Serum Protein, CBC with ESR, Stool Analysis, Urine Sugar Fasting, Urine Sugar PP, T3, T4, Cholesterol Total / HDL Ratio, BUN, BUN/Creatinine Ratio, Bilirubin Total & Direct and Indirect, Albumin, Globulin

आयकर विभाग
INCOME TAX DEPARTMENT



भारत सरकार
GOVT. OF INDIA

SANJEEV SARSWAL

SATBIR SARSWAL

29/09/1986

Permanent Account Number

BYTPS4269P

Sanjeev
Signature



12082008

Dr Roma
Romy

Sanjeev



EQAS
BIORAD

26
Years of Service

24/7
Path



Lifecare

diagnostics

MEDICAL EXAMINATION REPORT

Name : Mr. Sarawal Rajeev Date : 25/11/23
 Date of Birth : 29/9/1986 Age : 37 Sex : Male
 Referred by : Medi Wheel Proof of Identification : pan card

PLEASE TICK THE RELEVANT BOXES	Yes	No	PLEASE TICK THE RELEVANT BOXES	Yes	No
1) GENERAL APPEARANCE : Is there any abnormalities in general appearance & built up of the Examinee?	<input type="checkbox"/>	<input checked="" type="checkbox"/>	7) RESPIRATORY SYSTEM: a. Are there any abnormality in air entry and breath sounds? b. Are there any abnormalities in the chest wall? b. is there any evidence/ history of abnormality or disease of the respiratory system like breathlessness, wheezing, persistent cough, chronic bronchitis, emphysema, asthma, TB, Pneumonia?	<input type="checkbox"/>	<input checked="" type="checkbox"/>
1) DETAILS OF PHYSICAL EXAMINATION : a. Height <u>172</u> cm b. Weight <u>70.9</u> kg. c. Blood Pressure : <u>120/80</u> mm Hg. d. Pulse Rate <u>75</u> /min			8) CARDIO VASCULAR SYSTEM: a. History of chest pain, palpitation, breathlessness esp. on mild-moderate exertion, night sleep. b. History of any peripheral vascular disorder? c. Is there any abnormality in heart sound? If a murmur is present, give the extent, grade point of maximum intensity and conduction and the probable diagnosis. d. Any history of CABG, Open Heart Surgery, Angiography PTCA, other intervention.	<input type="checkbox"/>	<input checked="" type="checkbox"/>
3) WHETHER IN THE PAST THE EXAMINEE a. Has been hospitalized? (If YES, please give details) b. Was involved in any accident? c. Underwent Surgery? d. Is the examinee currently under any medication? e. Has there been any recent weight gain or weight loss?	<input type="checkbox"/>	<input checked="" type="checkbox"/>	9) SKIN: a. Any evidence of psoriasis, eczema, burn marks, rashes and varicose veins or xanthelasma? b. Any history of allergy?	<input type="checkbox"/>	<input checked="" type="checkbox"/>
4) FAMILY HISTORY: Has any of the examinee's immediate family members (natural only) ever suffered or is suffering from heart disease kidney disease, stroke, hypertension, diabetes, cancer, mental illness or any hereditary disease? (please specify)	<input checked="" type="checkbox"/>	<input type="checkbox"/>	10) GI SYSTEM: a. Is there any evidence/history disease of liver, gall bladder pancreas, stomach, intestines? b. is there any evidence of enlargement of liver or spleen or any other organ in abdomen & pelvis? c. Any history of plies or fistula? d. Any history of Jaundice	<input type="checkbox"/>	<input checked="" type="checkbox"/>
5) ENT. EYE & ORAL CAVITY: a. Are there any abnormalities in oral cavity? b. Are there any tobacco stains? c. Is there any history or evidence of abnormality in eyes error of refraction etc.? d. Is there any abnormality found on history/examination on ears? (Ear discharge, perforation, impaired hearing) e. Is there any abnormality found on examination of nose and throat? Active nose bleed	<input type="checkbox"/>	<input checked="" type="checkbox"/>	11) GU SYSTEM: Has the examinee suffered from or is suffering from Kidney/ Ureter / Bladder disease / Stones or any other urinary disease?	<input checked="" type="checkbox"/>	<input checked="" type="checkbox"/>
6) NERVOUS SYSTEM: a. Is there any evidence/history of disease of Central or Peripheral Nervous Systems (including cranial nerves)? b. Is there any evidence or history of paralysis, seizures (focal or generalized), peripheral neuritis, fainting, frequent headaches, wasting, tremors, involuntary movement etc? c. Are there any abnormality in gait and speech? d. Is there any history of sleep apnea syndrome?	<input type="checkbox"/>	<input checked="" type="checkbox"/>	12) MUSCULOSKELETAL SYSTEM: a. Is there any back, spine, joint muscle or bone disorder? b. Any history of bone fracture or joint replacement or gout? if yes, give details?	<input type="checkbox"/>	<input checked="" type="checkbox"/>

PLEASE TICK THE RELEVANT BOXES		Yes	No	PLEASE TICK THE RELEVANT BOXES		Yes	No
13) OTHERS				15) Has the examinee or his/her spouse received medical advice counseling or treatment in connection with HIV-AIDS or STD eg. syphilis, gonorrhoea) <input checked="" type="checkbox"/> <input type="checkbox"/>			
a. Is the examinee on treatment for Hypertension/diabetes? If yes, mention medication and duration of P? <input type="checkbox"/> <input checked="" type="checkbox"/>							
b. Is there any enlargement of Thyroid? <input type="checkbox"/> <input checked="" type="checkbox"/>							
c. Is there any suspicion of any other Endocrine disorder? <input type="checkbox"/> <input checked="" type="checkbox"/>							
d. Is hernia present? If yes, give details. <input type="checkbox"/> <input checked="" type="checkbox"/>							
e. Are there any abnormalities in testes? If yes, give details. <input type="checkbox"/> <input checked="" type="checkbox"/>							
f. Is there any history or evidence suggestive of cancer, tumor growth or cyst? <input type="checkbox"/> <input checked="" type="checkbox"/>							
g. Was the examinee treated for any psychiatric ailment? If so, give details about medication given. <input type="checkbox"/> <input checked="" type="checkbox"/>							
h. History of anxiety / stress / depression / sleep disorder. <input type="checkbox"/> <input checked="" type="checkbox"/>							
14) HABITS & ADDICTIONS				16) FEMALE APPLICANTS ONLY:			
Does the examinee consume tobacco/alcohol.drugs/narcotics in any form? If yes, please ascertain the type, quantity, duration and frequency of consumption. <input checked="" type="checkbox"/> <input type="checkbox"/>				a. Have you suffered from or any you aware of any breast lumps or any other disorder of your breasts? <input type="checkbox"/> <input type="checkbox"/>			
				b. Have you suffered from irregular or painful or unusually heavy menstruation, fibroids, cysts or any other disorder of the female organs? <input type="checkbox"/> <input type="checkbox"/>			
				c. For females who have conceived, were there any complications during pregnancy such as gestational diabetes, hypertension etc? <input type="checkbox"/> <input type="checkbox"/>			
				d. Are you now pregnant? If yes, how many months? <input type="checkbox"/> <input type="checkbox"/>			

Please mention details:

Q. NO.	Please provide details of all answers marked as 'yes'
	Father HTN, P TCA, Stroke
	Mother : Asthama.
	Occ drinking
	Kidney Stone was on Op

Remarks on present health status : _____

Recommendations (if any): _____

Dr. Pankaj
Name & Signature of Doctor
 Lifecare Diagnostics & Research Center Pvt. Ltd.
 1st Floor, Sunshine Opp. Shastri Nagar,
 Lokhandwala Complex, Andheri (W),
 Mumbai-400053.

The above statements and answers made to the medical examiner(s) are complete and true.
Pankaj
Signature of Examinee

NOTES: _____ Date 25/11/23 Place Mumbai



Main Centre : 1st Floor, Sunshine, Opp. Shastri Nagar, Lokhandwala, Andheri (W), Mumbai. Tel.: 2633 2527-32
Central Laboratory : 206, Cosmos Plaza, Opp. Indian Oil Nagar, J P Road, Andheri (W), Mumbai. Tel.: 26372527
Versova Branch : 10, 11, First Floor, Silver Streak, Near Bus Depot, Yari Road, Versova, Andheri (W), Mumbai. Tel.: 26399210
Worli Branch : B-101, Trade World, Kamala Mills, Senapati Bapat Marg, Lower Parel West, Lower Parel, Mumbai- 400013. Tel: 9167223844
Mumbai : Versova | Lokhandwala | Goregaon | Kandivali | Dahisar | Worli | Pune : Aundh | Chinchwad | Gujrat : Vadodra
E-mail : admin@lifecarediagnostics.com | feedback@lifecarediagnostics.com | Website : www.lifecarediagnostics.com

NOTE : General physical examination & investigation included in the health checkup have certain limitations and may not be able to detect any latent or asymptomatic disease. Hence any new symptoms arising after the medical checkup should be notified to attending physician.

OPHTHALMIC REPORT

NAME: *Mu Baswal Sanjeev*

DATE: *25/11/23*

AGE: *37 /*

Distance Vision	Right Eye	Left Eye	Both Eyes
Without Glasses	<i>6/6</i>	<i>6/6</i>	<i>6/6</i>
With Glasses			

Near Vision	Right Eye	Left Eye	Both Eyes
Without Glasses	<i>N6</i>	<i>N6</i>	<i>N6</i>
With Glasses			

	Right Eye	Left Eye
Colour Vision	<i>(N)</i>	<i>(N)</i>
Anterio Segment		
External Eye Exam	<i>(N)</i>	<i>(N)</i>
Intra ocular tension		
Fundus		

Advise:

*Lifecare Diagnostics & Research Center Pvt. Ltd.
1st Floor, Sunshine Opp. Shantini Nagar,
Lokhanewala Co. Road, Andheri (W),
Mumbai 400053*
OPTOMETRIST

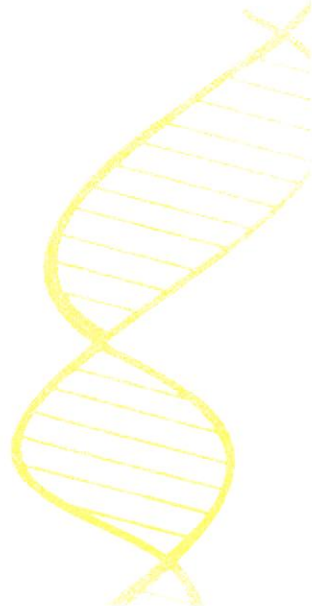

Report

25/11/2023

To,

Lifecare Diagnostics
Lokhandwala Complex,
Andheri West,
Mumbai.

I am skipping my stool routine test.

Sayce

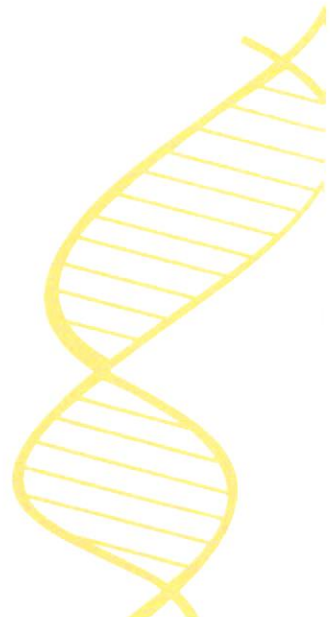

Report

Patient Name : MR. SARSWAL SANJEEV
Age / Sex : 37 years / Male
LCID No : 323111447
UID No : 98379

Reference : MEDIWHEEL
Organization : Mediwheel
Org ID : NA

Registered On : Nov 25, 2023, 08:40 a.m.
Collected On : Nov 25, 2023, 08:40 a.m.
Reported On : Nov 25, 2023, 11:26 a.m.



X-RAY CHEST PA

The visualised lung fields appear clear.

Both cardio & costo-phrenic angles appear clear.

Both hila appear normal.

Cardiac shadow appears normal.

Both domes of diaphragm are normal.

Visualised bones appear normal.

Impression :

No significant abnormality detected.

END OF REPORT



Dr Smita Dudhal
DNB DMRD MBBS
Consultant Radiologist



Patient Name : MR. SARSWAL SANJEEV
Age / Sex : 37 years / Male
LCID No : 323111447
UID No : 98379

Reference : MEDIWHEEL
Organization : Mediwheel
Org ID : NA

Registered On : Nov 25, 2023, 08:40 a.m.
Collected On : 25/11/2023
Reported On : Nov 27, 2023, 01:44 p.m.



SONOGRAPHY OF FULL ABDOMEN & PELVIS

LIVER: Liver appears normal in size (13.5 cm), shape and echotexture. No abnormal focal lesion is seen. Intra-hepatic biliary radicals and portal venous system appears normal.

COMMON BILE DUCT & PORTAL VEIN: CBD and Portal vein appear normal in caliber. Aorta and IVC are normal.

GALL BLADDER: Gall bladder is physiologically distended with no evidence of abnormal intra-luminal contents. The wall thickness is normal. No pericholecystic fluid collection is noted.

SPLEEN & PANCREAS: Visualized spleen (9.2 cm) and proximal pancreas appear normal in size, position and echotexture. Distal pancreas is obscured by bowel gases.

KIDNEYS: Right and Left kidneys measure 9.8 x 4.6 cm and 11 x 5.8 cm respectively. Both kidneys appear normal in size, shape, position and echotexture. Pelvicalyceal system appears normal. Normal cortico-medullary differentiation is seen. No abnormal focal lesion is seen in either kidney. 3.8 mm sized calculus is seen in lower calyx of right kidney. Two calculi measuring 3.5 mm & 5 mm are noted in middle & lower calyx of left kidney respectively.

URINARY BLADDER: Urinary Bladder is well distended and shows no abnormal intraluminal contents. Bladder wall thickness appears normal.

PROSTATE: Prostate is normal in size, shape and echotexture. It measures 4.1 x 3.4 x 2.5 cm, volume - 18 cc. No focal lesion is seen.

No evidence of lymphadenopathy or ascites is noted.
Visualized bowel loops are normal in caliber and show normal peristalsis.
Multiple lipomas are noted in subcutaneous plane of anterior abdominal wall, largest lipoma seen in right iliac fossa measures 2.4 x 0.8 cm.

IMPRESSION :

- Bilateral renal non-obstructive calculi.
- Multiple anterior abdominal wall lipomas.

END OF REPORT



Dr Smita Dudhal
DNB DMRD MBBS
Consultant Radiologist

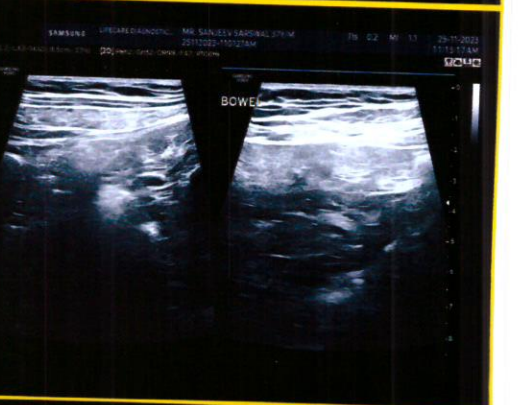
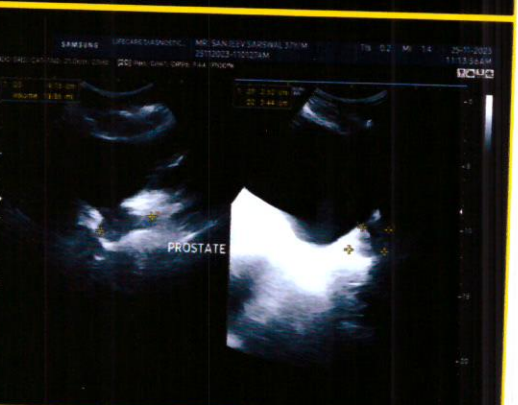
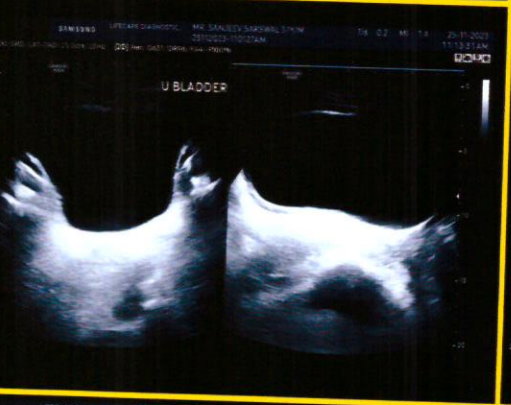

NAME:MR SANJEEV SARSWAL

AGE:37 Yr / M

REQUESTING DOCTOR :MEDIWHEEL

DATE :25-11-2023

2D-ECHO & COLOUR DOPPLER STUDIES REPORT

IMPRESSION: Normal LV & RV Systolic Function,
LVEF- 58 %(Modified Simpson)
No LVDD . LV Filling Pressure not raised
No Suggestion of PAH.

Clinical Symptoms: No H/O HTN,DM,IHD.

2D ECHO & CFL,

LV - Normal Chamber Size. Normal LV systolic function.
No RWMA. Preserved LV thickness
No LVH /BSH.

RV- Normal chamber size. Normal RV systolic function

LA Normal size. And function.

RA Normal size. And function.

Valves, - Mitral Valve - Normal size, thickness, mobility.
Normal MV annulus.

No evidence of calcium Or MAC.

No evidence of Significant MR. No MS

Aortic Valve - Normal structure, mobility, opening Av Tricuspid.

No Evidence of AR/AS

No significant calcium

Tricuspid Valve - Normal size, structure , mobility, thickness. Trivial TR

Pulmonary Valve- Normal size and function

IAS- Intact. No Shunt.

IVS - Intact. No Shunt.

Grate Arteries - Aorta & Pulmonary Arteries Normal.

LA/LAA/LV Valves. -No Clot, Or Vegetation or mass.

IVC-Normal Size 20 mm. Collapsing> 50% .

Pericardium - Normal. No Effusion

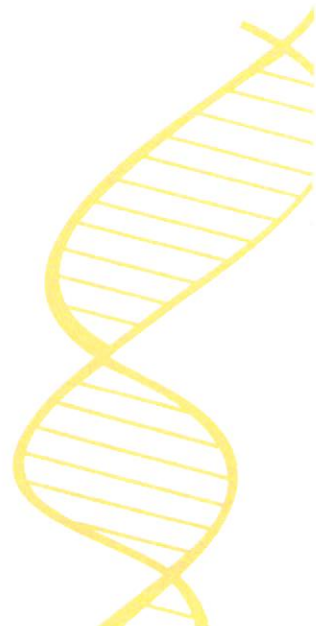

Name: MR SANJEEV SARSWAL

2D Echo, M Mode & Doppler Measurements

LA	31	mm	MVA		
AO	30		AVA	4.27	Planimetry Sqcm
IVSD	8	mm	RVIDD	31	mm
LVIDD	42		Mid RV		
LVPWD	8		MID RA		
LVIDS	28				
EPSS		mm	LVEDVol.		ml
LVOT			LVESVol.		ml
TAPSE	21	mm	LAESVol 4CH		ml
MAPSE			LAESVol 2CH		ml
			LA(ESVIndex)(BP)		ml/sq.m
Doppler Studies					
Mitral Valve					
E velocity	.6	m/sec	A Velocity		m/sec
DCT	158	ms	MV PG/MG		mmhg
E/A	1.1		MVA(PHT)		sqcm
E' (Medial)	8	cm/sec			
E/E'	8				
e'	13	cm/sec			
E/e'	5				
Average E/e'					
Aortic Valve					
AV Velocity	.85	m/sec	AVA(VTI)		sqcm
AV PG	4	m/sec	AIPHT		msec
AV VTI					
LVOT Velocity	.75	mmhg			
LVOT PG	2	mmhg			
LVOT VTI		sqcm			
Tricuspid Valve			Pulmonary Valve		
TR Velocity		m/sec	PV Velocity		m/sec
TRPG	18	mmhg	PV PG	4	mmhg
PASP		mmhg	PV PAT		msec

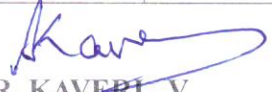
DR. KAVERI. V
 M.B.B.S. D.N.B Medicine
 Consultant Non Invasive Cardiology
 IAE Accredited Echocardiographer
 Life Member IAE-L 1373
 MMC Reg No- 65845



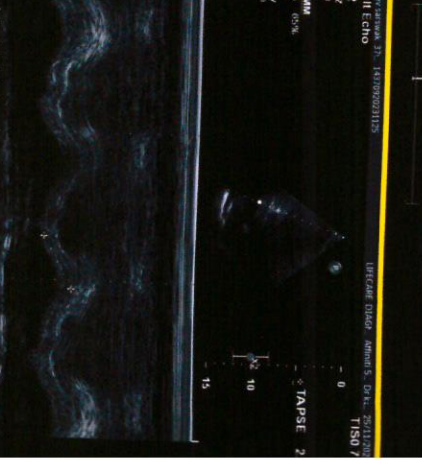
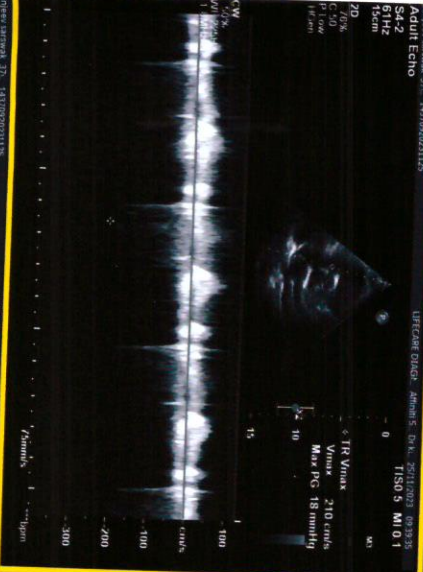
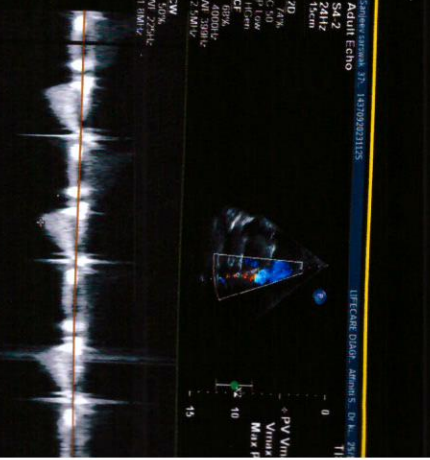
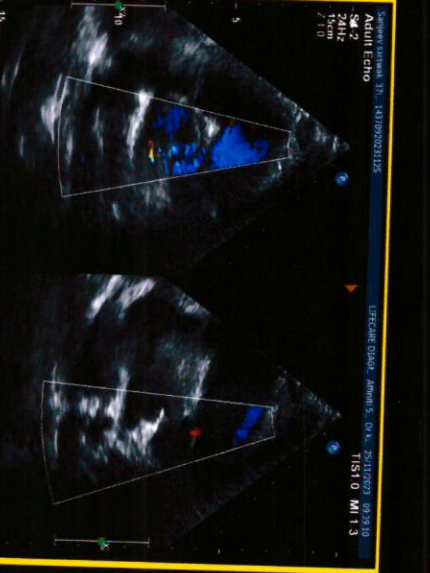
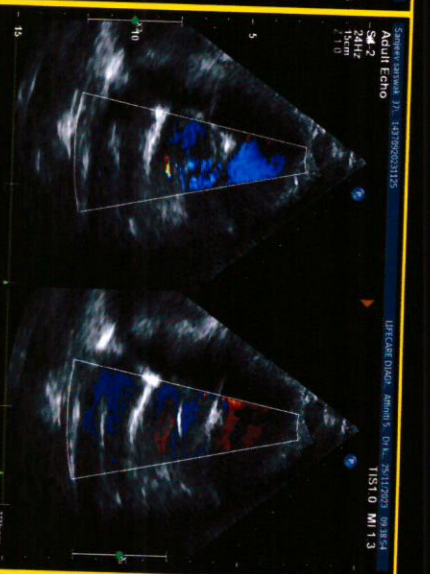

URFCare Diagar - Admin S. Dr.K. 25112023 09:38:44
URFCare Diagar - Admin S. Dr.K. 25112023 09:38:54
URFCare Diagar - Admin S. Dr.K. 25112023 09:39:10
URFCare Diagar - Admin S. Dr.K. 25112023 09:39:26
URFCare Diagar - Admin S. Dr.K. 25112023 09:39:35
URFCare Diagar - Admin S. Dr.K. 25112023 09:39:42
URFCare Diagar - Admin S. Dr.K. 25112023 09:39:58
URFCare Diagar - Admin S. Dr.K. 25112023 09:40:11
URFCare Diagar - Admin S. Dr.K. 25112023 09:41:56
URFCare Diagar - Admin S. Dr.K. 25112023 09:41:59
URFCare Diagar - Admin S. Dr.K. 25112023 09:42:08
URFCare Diagar - Admin S. Dr.K. 25112023 09:42:20

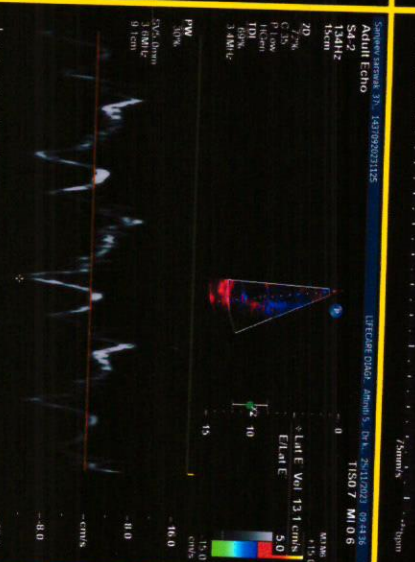
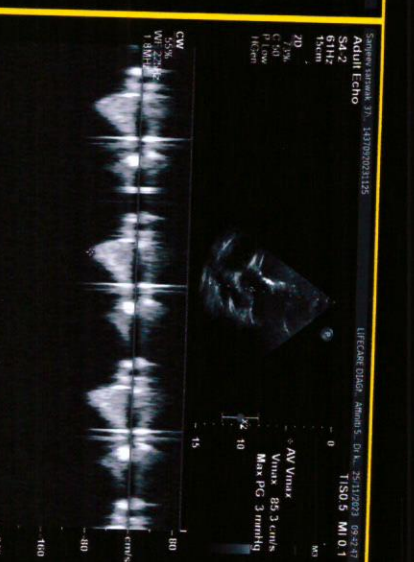
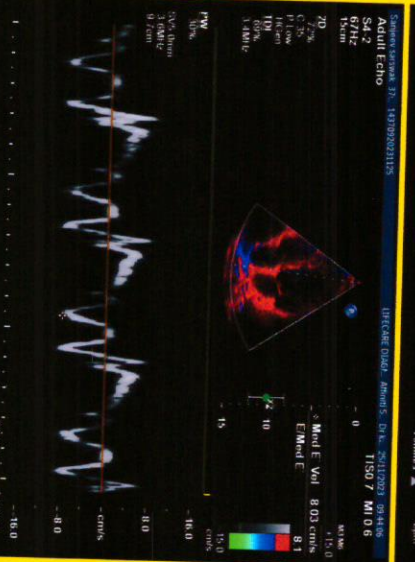

Report



Lifecare
diagnostics

Patient Name : MR. SARSWAL SANJEEV
Age / Sex : 37 years / Male
LCID No : 323111447
UID No : 98379

Reference : MEDIWHEEL
Organization : Mediwheel
Org ID : NA

Registered On : Nov 25, 2023, 08:40 a.m.
Collected On : Nov 25, 2023, 08:40 a.m.
Reported On : Nov 26, 2023, 08:59 a.m.



ECG

COMMENT :

- *SINUS RHYTHM*
- *WITHIN NORMAL LIMITS*

END OF REPORT



Anirban
Dr. Anirban Chowdhury
M.B.B.S
Reg.No.2015/149/526

Lifecare
diagnostics

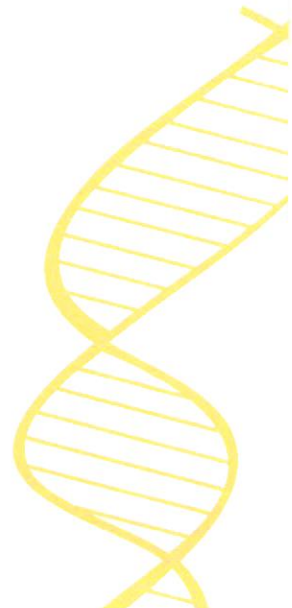

ECG report

ID : 20231
Name : MR. SA
Gender :
Age :
Dept :
Bed No :

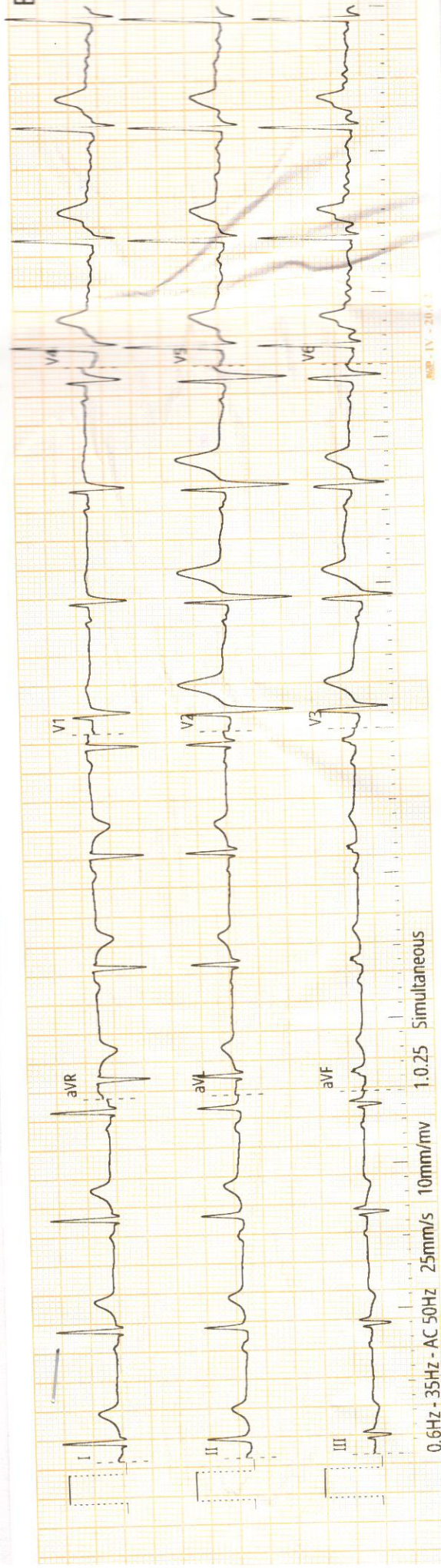

ECG report

ID : 20231125083343

Name : MR. SARSWAL SANJEEV.37Y/M

Gender :

Age :

Dept :

Bed No :

HR : 79 bpm
PR : 140 ms
QRS : 84 ms
QT/QTc : 320/353 ms
P/QRS/T : 58/30/21 °
RV5/SV1 : 1.656/0.613 mv
RV5+SV1 : 2.269 mv

Sanjeev

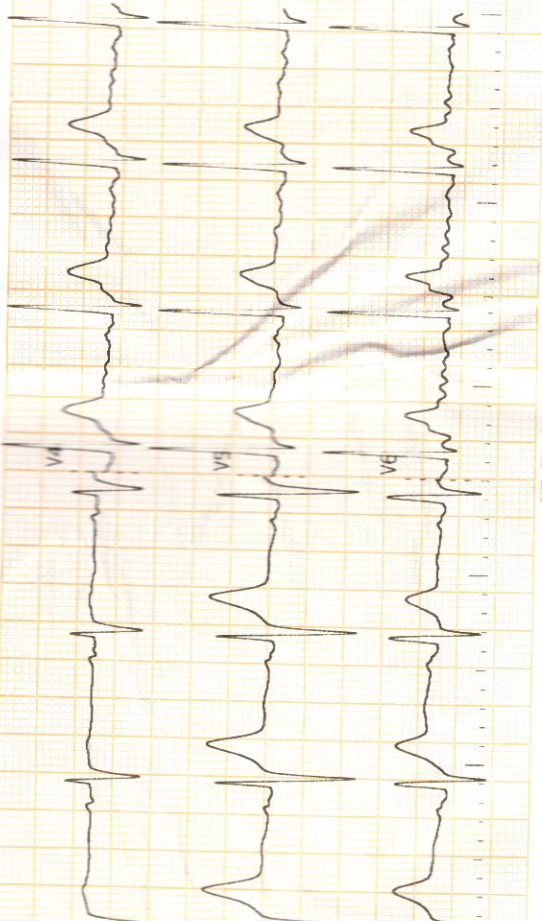

Patient Name : MR. SARSWAL SANJEEV	Reference : MEDIWHEEL	Registered On : Nov 25, 2023, 08:40 a.m.
Age / Sex : 37 years / Male	Organization : Mediwheel	Collected On : Nov 25, 2023, 08:41 a.m.
LCID No : 323111447	Org ID : NA	Reported On : Nov 25, 2023, 12:06 p.m.
UID No : 98379		

COMPLETE BLOOD COUNT (CBC) LC

Specimen Type : EDTA

Test Description	Value(s)	Unit(s)	Reference Range
HEMATOLOGY			
Haemoglobin (Mod.Cyanmethemoglobin)	14.2	gms%	13 - 17
R.B.C Count (Impedence)	4.7	x10 ⁶ /cmm	4.5 - 5.5
PCV (Conductivity)	43.1	%	40 - 50
MCV (Calculated)	91.70	fL	83 - 101
MCH(Calculated)	30.21	Pg	27 - 32
MCHC(Calculated)	32.95	gms%	31.5 - 34.5
W.B.C. Count(Impedence)	4.84	x10 ³ /cmm	4 - 10
RDW(Calculated)	13.7	%	11.6 - 14.0
MPV(Calculated)	13.3	fL	6 - 11
Platelet Count(Impedence)	1.38	x10 ⁵ /cmm	1.50 - 4.10
DIFFERENTIAL COUNT (Impedence,Light Absorbance)			
Neutrophils	61	%	40 - 80
Lymphocytes	28	%	20 - 40
Eosinophils	04	%	1 - 6
Monocytes	07	%	2 - 10
Basophils	0	%	0 - 2
RBC Morphology <i>Staining & Microscopy</i>	Normocytic normochromic.		
WBC Morphology <i>Staining & Microscopy</i>	Normal		
PLATELETS <i>Staining & Microscopy</i>	Few large platelets seen		
Other	-		

CBC done on fully Automated Yumizen H550

END OF REPORT





Dr. Vijay Varde
M.D.(Path) D.P.B
Consultant Pathologist



Report



Patient Name : MR. SARSWAL SANJEEV	Reference : MEDIWHEEL	Registered On : Nov 25, 2023, 08:40 a.m.
Age / Sex : 37 years / Male	Organization : Mediwheel	Collected On : Nov 25, 2023, 08:41 a.m.
LCID No : 323111447	Org ID : NA	Reported On : Nov 25, 2023, 12:06 p.m.
UID No : 98379		

ERYTHROCYTE SEDIMENTATION RATE (E.S.R) LC

Specimen Type : EDTA

Test Description	Value(s)	Unit(s)	Reference Range
<u>HEMATOLOGY</u>			
E.S.R.	11	mm	0 - 15

By Whole Blood Modified Westergren Method

ESR done on fully automated Easyrate analyzer.

****END OF REPORT****



Dr. Vijay Varde
M.D.(Path) D.P.B
Consultant Pathologist



Patient Name : MR. SARSWAL SANJEEV	Reference : MEDIWHEEL	Registered On : Nov 25, 2023, 08:40 a.m.
Age / Sex : 37 years / Male	Organization : Mediwheel	Collected On : Nov 25, 2023, 08:41 a.m.
LCID No : 323111447	Org ID : NA	Reported On : Nov 25, 2023, 02:47 p.m.
UID No : 98379		

Urine Routine LC

Specimen Type : Urine

Test Description	Value(s)	Unit(s)	Reference Range
------------------	----------	---------	-----------------

CLINICAL PATHOLOGY

Physical Examination

Quantity	30	ml	-
Colour <i>By Visual Examination</i>	Pale yellow		
Appearance	Slightly Hazy		
Specific Gravity <i>By Ion Concentration / Color Indicator</i>	1.015		1.000 - 1.035
Reaction (pH) <i>By Color Indicator</i>	6.0		5.0 - 8.0

Chemical Examination

Proteins <i>By Turbidometric Method</i>	Absent		Absent
Bile salts	Absent		Absent
Bile Pigments <i>By Diazo / Fouchets</i>	Absent		
Occult Blood <i>By Oxidation / Microscopy</i>	Trace		Absent
Glucose <i>By Enzymatic, GOD, POD & Benedicts Test</i>	Absent		Absent
Ketones	Absent		Absent
Urobilinogen <i>By Diazo/p-amino Benzaldehyde react</i>	Normal		Normal

Microscopic Examination (per H.P.F.)

Epithelial Cells	0 - 1	/hpf	3 - 5
Leucocytes	4 - 8	/hpf	0 - 5
Red Blood Cells	4 - 8	/hpf	0 - 2
Casts	Absent		
Crystals	Absent		
Trichomonas vaginalis	Absent		
Yeast	Absent		

CHEMICAL EXAMINATION DONE BY MULTISTIX-SG (SIEMENS)

END OF REPORT



Report



Patient Name : MR. SARSWAL SANJEEV
Age / Sex : 37 years / Male
LCID No : 323111447
UID No : 98379

Reference : MEDIWHEEL
Organization : Mediwheel
Org ID : NA

Registered On : Nov 25, 2023, 08:40 a.m.
Collected On : Nov 25, 2023, 08:41 a.m.
Reported On : Nov 25, 2023, 02:47 p.m.



Dr. Vijay Varde
M.D.(Path) D.P.B
Consultant Pathologist



Patient Name : MR. SARSWAL SANJEEV
Age / Sex : 37 years / Male
LCID No : 323111447
UID No : 98379

Reference : MEDIWHEEL
Organization : Mediwheel
Org ID : NA

Registered On : Nov 25, 2023, 08:40 a.m.
Collected On : Nov 25, 2023, 08:41 a.m.
Reported On : Nov 25, 2023, 02:47 p.m.



BLOOD GROUP LC

Specimen Type : EDTA

Test Description	Value(s)	Unit(s)	Reference Range
------------------	----------	---------	-----------------

SEROLOGY

ABO Group

"O"

BySLIDE/TUBE Method

Rh (Factor)

Positive

BySLIDE/TUBE Method

Remark

Test done by : Agglutination Forward & Reverse Method (Whole Blood & Serum)

* : Rechecked

END OF REPORT



Dr. Vijay Varde
M.D.(Path) D.P.B
Consultant Pathologist

Report



Patient Name : MR. SARSWAL SANJEEV	Reference : MEDIWHEEL	Registered On : Nov 25, 2023, 08:40 a.m.
Age / Sex : 37 years / Male	Organization : Mediwheel	Collected On : Nov 25, 2023, 08:41 a.m.
LCID No : 32311144701	Org ID : NA	Reported On : Nov 25, 2023, 12:33 p.m.
UID No : 98379		

Blood sugar fasting LC

Specimen Type : Plasma

Test Description	Value(s)	Unit(s)	Reference Range
------------------	----------	---------	-----------------

BIOCHEMISTRY

Blood Sugar Fasting

Glucose value <i>By Hexokinase method</i>	90	mg/dl	70 - 110
---	----	-------	----------

Diagnostic criteria of Diabetes Mellitus (ADA guidelines 2021)

Fasting Blood Glucose : ≥ 126 mg/dl

OR

2 Hr Post Glucose : ≥ 200 mg/dl

OR

HbA1c ≥ 6.5 %

OR

Random Blood Glucose : ≥ 200 mg/dl

END OF REPORT



Dr. Vijay Varde
M.D.(Path) D.P.B
Consultant Pathologist

Report



Patient Name : MR. SARSWAL SANJEEV	Reference : MEDIWHEEL	Registered On : Nov 25, 2023, 08:40 a.m.
Age / Sex : 37 years / Male	Organization : Mediwheel	Collected On : Nov 25, 2023, 11:45 a.m.
LCID No : 32311144702	Org ID : NA	Reported On : Nov 25, 2023, 02:06 p.m.
UID No : 98379		

Blood sugar post prandial

Specimen Type : Plasma

Test Description	Value(s)	Unit(s)	Reference Range
------------------	----------	---------	-----------------

BIOCHEMISTRY

Blood sugar post prandial <i>By Hexokinase method</i>	78	mg/dl	70 - 140
--	----	-------	----------

Remark

Diagnostic criteria of Diabetes Mellitus (ADA guidelines 2021)

Fasting Blood Glucose : ≥ 126 mg/dl

OR

2 Hr Post Glucose : ≥ 200 mg/dl

OR

HbA1c ≥ 6.5 %

OR

Random Blood Glucose : ≥ 200 mg/dl

END OF REPORT



A handwritten signature in black ink, appearing to read "Dr. Varde".

Dr. Vijay Varde
M.D.(Path) D.P.B
Consultant Pathologist

Report



Patient Name : MR. SARSWAL SANJEEV
Age / Sex : 37 years / Male
LCID No : 323111447
UID No : 98379

Reference : MEDIWHEEL
Organization : Mediwheel
Org ID : NA

Registered On : Nov 25, 2023, 08:40 a.m.
Collected On : Nov 25, 2023, 08:42 a.m.
Reported On : Nov 25, 2023, 12:22 p.m.



Fasting urine sugar

Specimen Type : Blood

Test Description	Value(s)	Unit(s)	Reference Range
<u>CLINICAL PATHOLOGY</u>			
Fasting urine sugar <i>Urine dipstik method</i>	Absent		Absent

END OF REPORT



Dr. Vijay Varde
M.D.(Path) D.P.B
Consultant Pathologist

Report



Patient Name : MR. SARSWAL SANJEEV | **Reference** : MEDIWHEEL
Age / Sex : 37 years / Male | **Organization** : Mediwheel
LCID No : 323111447 | **Org ID** : NA
UID No : 98379

Registered On : 25/11/2023, 08:40 a.m.
Collected On : 25/11/2023
Reported On : 25/11/2023, 12:20 p.m.



Glycosylated HB A1c

Specimen Type : EDTA

Test Description	Value(s)	Unit(s)	Reference Range
<u>BIOCHEMISTRY</u>			
Glycosylated HBA1C	5.3	%	
AVERAGE BLOOD GLUCOSE LEVEL	105.41	mg/dl	

Reference Values : Glyco HB A1c

Non Diabetic : 4.0 - 6.0

Good Diabetic Control : 6.0 - 7.0

Fair Diabetic Control : 7.0 - 8.0

Poor Diabetic Control : > 8.0

Maintaining HbA1c levels to less than 7% will reduce risk of long term complications of Diabetes.

Method : Ion Exchange HIGH Pressure Liquid Chromatography (HPLC), on Fully Automated Biorad D10 analyser.

INFORMATION : Glycosylated Haemoglobin accumulates within the red blood cells & exists in this form throughout the lifespan of red cells. Thus a single HbA1c value taken every 2 - 3 months

serves over those months. The measurement of HbA1c has been used as an index of metabolic control of diabetes during the preceding 2 - 3 months providing physician with an objective look at patient~s diabetes control. HbA1c is not affected by factors like intake of carbohydrates,timing of antidiabetes drugs,daily activities.

Test done on BIORAD D10.

This test has been performed at Lifecare Diagnostics & Research Centre Pvt. Ltd.

Diagnostic criteria of Diabetes Mellitus (ADA guidelines 2021)

Fasting Blood Glucose : \geq 126 mg/dl

OR

2 Hr Post Glucose : \geq 200 mg/dl

OR

HbA1c \geq 6.5 %

OR

Random Blood Glucose : \geq 200 mg/dl

Report



Patient Name : MR. SARSWAL SANJEEV
Age / Sex : 37 years / Male
LCID No : 323111447
UID No : 98379

Reference : MEDIWHEEL
Organization : Mediwheel
Org ID : NA

Registered On : 25/11/2023, 08:40 a.m.
Collected On : 25/11/2023
Reported On : 25/11/2023, 12:20 p.m.



END OF REPORT

A handwritten signature in black ink, appearing to read "Dr. Varde".

Dr. Vijay Varde
M.D.(Path) D.P.B
Consultant Pathologist

Report



Patient Name : MR. SARSWAL SANJEEV
Age / Sex : 37 years / Male
LCID No : 323111447
UID No : 98379

Reference : MEDIWHEEL
Organization : Mediwheel
Org ID : NA

Registered On : 25/11/2023, 08:40 a.m.
Collected On : 25/11/2023
Reported On : 25/11/2023, 12:20 p.m.



LIPID PROFILE LC

Specimen Type : Serum

Test Description	Value(s)	Unit(s)	Reference Range
<u>BIOCHEMISTRY</u>			
Triglycerides <i>By Enzymatic GPO/PAP Method</i>	78	mg/dl	Less than 150
Total Cholesterol <i>By CHOD-PAP Method</i>	146	mg/dl	UPTO 200
HDL Cholesterol <i>By Enzymatic Method</i>	44	mg/dl	40 - 60
VLDL Cholesterol	15.60	mg/dl	6 - 38
LDL Cholesterol	86.40	mg/dl	Upto 100
Cholesterol : HDL Cholesterol Ratio	3.32		Upto - 5
LDL Cholesterol/HDL Cholesterol Ratio	1.96		Upto 4

Total Cholesterol :	HDL-Cholesterol:
<i>Desirable : Less than 200 mg%</i> <i>Borderline High : 200 - 239 mg% High : More than 239 mg%</i>	<i>Desirable : More than 40 mg%</i> <i>Low : Less than 40 mg%</i>
LDL-Cholesterol (Non-protective cholesterol) :	Triglycerides :
<i>Optimal : Less than 100 mg% Near Optimal : 100 - 129 mg%</i> <i>Borderline High : 130 - 159 mg%</i> <i>High : 160 - 189 mg%</i> <i>Very High : More than 189 mg%</i>	<i>Normal : Less than 150 mg%</i> <i>Borderline : 150 - 199 mg%</i> <i>High : 200 - 499 mg%</i> <i>Very High : More than 499 mg%</i>

END OF REPORT

Report



Lifecare
diagnostics

Patient Name : MR. SARSWAL SANJEEV
Age / Sex : 37 years / Male
LCID No : 323111447
UID No : 98379

Reference : MEDIWHEEL
Organization : Mediwheel
Org ID : NA

Registered On : 25/11/2023, 08:40 a.m.
Collected On : 25/11/2023
Reported On : 25/11/2023, 12:20 p.m.



Dr. Vijay Varde
M.D.(Path) D.P.B
Consultant Pathologist

Report

Patient Name : MR. SARSWAL SANJEEV
Age / Sex : 37 years / Male
LCID No : 323111447
UID No : 98379

Reference : MEDIWHEEL
Organization : Mediwheel
Org ID : NA

Registered On : Nov 25, 2023, 08:40 a.m.
Collected On : Nov 25, 2023, 08:42 a.m.
Reported On : Nov 25, 2023, 12:24 p.m.



Renal Function Test

Specimen Type : Serum

Test Description	Value(s)	Unit(s)	Reference Range
BIOCHEMISTRY			
Urea <i>By Urease Method</i>	17.33	mg/dl	10 - 38.5
BUN <i>By Serum By Urease with GLDH</i>	8.1	mg/dl	5 - 18
Creatinine <i>By Alkaline Picrate-Kinetic</i>	1.04	mg/dl	0.7 - 1.3
Uric Acid <i>By Serum by Uricase Method</i>	4.6	mg/dl	2.6 - 6.0
Calcium <i>By Serum Cresolphthaleine complexona Method</i>	10.0	mg/dl	8.5 - 10.1
Phosphorus <i>By Phosphomolybdate - UV Method</i>	3.6	mg/dl	2.5 - 4.9
Sodium <i>By Serum By ISE Method</i>	143	mEq/L	135 - 145
Potassium <i>By Serum by ISE Method</i>	4.2	mEq/l	3.5 - 5.5
Chloride <i>By Serum by ISE Method</i>	96	mEq/L	96 - 109
Proteins <i>By Biuret Method</i>	7.3	g/dl	6.4 - 8.2
Albumin <i>By Bromocresol purple Method</i>	3.9	g/dl	3.4 - 5
Globulin	3.40	g/dl	1.8 - 3.6
A/G Ratio	1.15		1.5 - 3.5

END OF REPORT



Dr. Vijay Varde
M.D.(Path) D.P.B
Consultant Pathologist



Patient Name : MR. SARSWAL SANJEEV	Reference : MEDIWHEEL	Registered On : Nov 25, 2023, 08:40 a.m.
Age / Sex : 37 years / Male	Organization : Mediwheel	Collected On : Nov 25, 2023, 08:42 a.m.
LCID No : 323111447	Org ID : NA	Reported On : Nov 25, 2023, 12:21 p.m.
UID No : 98379		

LIVER FUNCTION TEST (LFT) LC

Specimen Type : Serum

Test Description	Value(s)	Unit(s)	Reference Range
BIOCHEMISTRY			
Serum Bilirubin (Total) <i>ByDiazo Method</i>	1.42	mg/dl	0.2 - 1.0
Serum Bilirubin (Direct) <i>ByDiazo Method</i>	0.25	mg/dl	0.0 - 0.2
Serum Bilirubin (Indirect) <i>Calculated</i>	1.17	mg/dl	upto 0.90
S.G.O.T (AST) <i>BySerum By Enzymatic Method IFCC</i>	24	U/L	15 - 37
S.G.P.T <i>BySerum by Enzymatic Method</i>	81	U/L	16 - 63
Serum GGTP <i>ByEnzymatic Method</i>	39	U/L	15 - 85
Alkaline Phosphatase	92	U/L	46-116
Serum Proteins <i>ByBiuret Method</i>	7.3	g/dl	6.4 - 8.2
S. Albumin <i>ByBromocresol purple Method</i>	3.9	g/dl	3.4 - 5.0
Serum Globulin	3.40	gm/dl	1.8 - 3.6
A/G Ratio	1.15		1.5 - 3.5
Remark			

END OF REPORT



Dr. Vijay Varde
M.D.(Path) D.P.B
Consultant Pathologist

Report



Patient Name : MR. SARSWAL SANJEEV
Age / Sex : 37 years / Male
LCID No : 323111447
UID No : 98379

Reference : MEDIWHEEL
Organization : Mediwheel
Org ID : NA

Registered On : Nov 25, 2023, 08:40 a.m.
Collected On : Nov 25, 2023, 08:42 a.m.
Reported On : Nov 25, 2023, 12:21 p.m.



Blood Urea/BUN

Specimen Type : Serum

Test Description	Value(s)	Unit(s)	Reference Range
<u>BIOCHEMISTRY</u>			
Serum Urea <i>By Urease Method</i>	17.33	mg/dl	10 - 38.5
BUN <i>By Serum By Urease with GLDH</i>	8.1	mg/dl	5 - 18

Remark :

END OF REPORT



A handwritten signature in black ink, appearing to read "Dr. Varde".

Dr. Vijay Varde
M.D.(Path) D.P.B
Consultant Pathologist

Report



Patient Name : MR. SARSWAL SANJEEV
Age / Sex : 37 years / Male
LCID No : 323111447
UID No : 98379

Reference : MEDIWHEEL
Organization : Mediwheel
Org ID : NA

Registered On : Nov 25, 2023, 08:40 a.m.
Collected On : Nov 25, 2023, 08:42 a.m.
Reported On : Nov 25, 2023, 12:21 p.m.



BUN / Creatinine Ratio

Specimen Type : Blood

Test Description	Value(s)	Unit(s)	Reference Range
<u>BIOCHEMISTRY</u>			
BUN / Creatinine Ratio <i>Calculation</i>	7.78		10:1 - 20:1

END OF REPORT



A handwritten signature in black ink, appearing to read "V. Varde".

Dr. Vijay Varde
M.D.(Path) D.P.B
Consultant Pathologist

Patient Name : MR. SARSWAL SANJEEV	Reference : MEDIWHEEL	Registered On : Nov 25, 2023, 08:40 a.m.
Age / Sex : 37 years / Male	Organization : Mediwheel	Collected On : Nov 25, 2023, 08:41 a.m.
LCID No : 323111447	Org ID : NA	Reported On : Nov 25, 2023, 12:06 p.m.
UID No : 98379		

COMPLETE BLOOD COUNT (CBC) LC

Specimen Type : EDTA

Test Description	Value(s)	Unit(s)	Reference Range
HEMATOLOGY			
Haemoglobin (Mod.Cyanmethemoglobin)	14.2	gms%	13 - 17
R.B.C Count (Impedence)	4.7	x10 ⁶ /cmm	4.5 - 5.5
PCV (Conductivity)	43.1	%	40 - 50
MCV (Calculated)	91.70	fL	83 - 101
MCH(Calculated)	30.21	Pg	27 - 32
MCHC(Calculated)	32.95	gms%	31.5 - 34.5
W.B.C. Count(Impedence)	4.84	x10 ³ /cmm	4 - 10
RDW(Calculated)	13.7	%	11.6 - 14.0
MPV(Calculated)	13.3	fL	6 - 11
Platelet Count(Impedence)	1.38	x10 ⁵ /cmm	1.50 - 4.10
DIFFERENTIAL COUNT (Impedence,Light Absorbance)			
Neutrophils	61	%	40 - 80
Lymphocytes	28	%	20 - 40
Eosinophils	04	%	1 - 6
Monocytes	07	%	2 - 10
Basophils	0	%	0 - 2
RBC Morphology <i>Staining & Microscopy</i>	Normocytic normochromic.		
WBC Morphology <i>Staining & Microscopy</i>	Normal		
PLATELETS <i>Staining & Microscopy</i>	Few large platelets seen		
Other	-		

CBC done on fully Automated Yumizen H550

END OF REPORT



Dr. Vijay Varde
M.D.(Path) D.P.B
Consultant Pathologist



Report



Patient Name : MR. SARSWAL SANJEEV
Age / Sex : 37 years / Male
LCID No : 323111447
UID No : 98379

Reference : MEDIWHEEL
Organization : Mediwheel
Org ID : NA

Registered On : Nov 25, 2023, 08:40 a.m.
Collected On : Nov 25, 2023, 08:41 a.m.
Reported On : Nov 25, 2023, 12:06 p.m.



ERYTHROCYTE SEDIMENTATION RATE (E.S.R) LC

Specimen Type : EDTA

Test Description	Value(s)	Unit(s)	Reference Range
<u>HEMATOLOGY</u>			
E.S.R.	11	mm	0 - 15

By Whole Blood Modified Westergren Method

ESR done on fully automated Easyrate analyzer.

****END OF REPORT****



Dr. Vijay Varde
M.D.(Path) D.P.B
Consultant Pathologist



Patient Name : MR. SARSWAL SANJEEV	Reference : MEDIWHEEL	Registered On : Nov 25, 2023, 08:40 a.m.
Age / Sex : 37 years / Male	Organization : Mediwheel	Collected On : Nov 25, 2023, 08:42 a.m.
LCID No : 323111447	Org ID : NA	Reported On : Nov 25, 2023, 01:04 p.m.
UID No : 98379		

Urine Routine LC

Specimen Type : Urine

Test Description	Value(s)	Unit(s)	Reference Range
------------------	----------	---------	-----------------

CLINICAL PATHOLOGY

Physical Examination

Quantity	30	ml	-
Colour <i>By Visual Examination</i>	Pale yellow		
Appearance	Slightly Hazy		
Specific Gravity <i>By Ion Concentration / Color Indicator</i>	1.015		1.000 - 1.035
Reaction (pH) <i>By Color Indicator</i>	6.0		5.0 - 8.0

Chemical Examination

Proteins <i>By Turbidometric Method</i>	Absent		Absent
Bile salts	Absent		Absent
Bile Pigments <i>By Diazo / Fouchets</i>	Absent		
Occult Blood <i>By Oxidation / Microscopy</i>	Trace		Absent
Glucose <i>By Enzymatic, GOD, POD & Benedicts Test</i>	Absent		Absent
Ketones	Absent		Absent
Urobilinogen <i>By Diazo/p-amino Benzaldehyde react</i>	Normal		Normal

Microscopic Examination (per H.P.F.)

Epithelial Cells	0 - 1	/hpf	3 - 5
Leucocytes	4 - 8	/hpf	0 - 5
Red Blood Cells	4 - 8	/hpf	0 - 2
Casts	Absent		
Crystals	Absent		
Trichomonas vaginalis	Absent		
Yeast	Absent		

CHEMICAL EXAMINATION DONE BY MULTISTIX-SG (SIEMENS)

END OF REPORT



Report



Patient Name : MR. SARSWAL SANJEEV
Age / Sex : 37 years / Male
LCID No : 323111447
UID No : 98379

Reference : MEDIWHEEL
Organization : Mediwheel
Org ID : NA

Registered On : Nov 25, 2023, 08:40 a.m.
Collected On : Nov 25, 2023, 08:42 a.m.
Reported On : Nov 25, 2023, 01:04 p.m.



Dr. Vijay Varde
M.D.(Path) D.P.B
Consultant Pathologist



Report



Patient Name : MR. SARSWAL SANJEEV	Reference : MEDIWHEEL	Registered On : Nov 25, 2023, 08:40 a.m.
Age / Sex : 37 years / Male	Organization : Mediwheel	Collected On : Nov 25, 2023, 08:41 a.m.
LCID No : 32311144701	Org ID : NA	Reported On : Nov 25, 2023, 12:33 p.m.
UID No : 98379		

Blood sugar fasting LC

Specimen Type : Plasma

Test Description	Value(s)	Unit(s)	Reference Range
------------------	----------	---------	-----------------

BIOCHEMISTRY

Blood Sugar Fasting

Glucose value <i>By Hexokinase method</i>	90	mg/dl	70 - 110
---	----	-------	----------

Diagnostic criteria of Diabetes Mellitus (ADA guidelines 2021)

Fasting Blood Glucose : ≥ 126 mg/dl

OR

2 Hr Post Glucose : ≥ 200 mg/dl

OR

HbA1c ≥ 6.5 %

OR

Random Blood Glucose : ≥ 200 mg/dl

END OF REPORT



Dr. Vijay Varde
M.D.(Path) D.P.B
Consultant Pathologist

Report



Patient Name : MR. SARSWAL SANJEEV	Reference : MEDIWHEEL	Registered On : Nov 25, 2023, 08:40 a.m.
Age / Sex : 37 years / Male	Organization : Mediwheel	Collected On : Nov 25, 2023, 11:45 a.m.
LCID No : 32311144702	Org ID : NA	Reported On : Nov 25, 2023, 02:06 p.m.
UID No : 98379		

Blood sugar post prandial

Specimen Type : Plasma

Test Description	Value(s)	Unit(s)	Reference Range
------------------	----------	---------	-----------------

BIOCHEMISTRY

Blood sugar post prandial <i>By Hexokinase method</i>	78	mg/dl	70 - 140
--	----	-------	----------

Remark

Diagnostic criteria of Diabetes Mellitus (ADA guidelines 2021)

Fasting Blood Glucose : ≥ 126 mg/dl

OR

2 Hr Post Glucose : ≥ 200 mg/dl

OR

HbA1c ≥ 6.5 %

OR

Random Blood Glucose : ≥ 200 mg/dl

END OF REPORT



A handwritten signature in black ink, appearing to read "V. Varde".

Dr. Vijay Varde
M.D.(Path) D.P.B
Consultant Pathologist

Report



Patient Name : MR. SARSWAL SANJEEV
Age / Sex : 37 years / Male
LCID No : 323111447
UID No : 98379

Reference : MEDIWHEEL
Organization : Mediwheel
Org ID : NA

Registered On : Nov 25, 2023, 08:40 a.m.
Collected On : Nov 25, 2023, 08:42 a.m.
Reported On : Nov 25, 2023, 12:22 p.m.



Fasting urine sugar

Specimen Type : Blood

Test Description	Value(s)	Unit(s)	Reference Range
<u>CLINICAL PATHOLOGY</u>			
Fasting urine sugar <i>Urine dipstik method</i>	Absent		Absent

END OF REPORT



Dr. Vijay Varde
M.D.(Path) D.P.B
Consultant Pathologist

Report



Patient Name : MR. SARSWAL SANJEEV
Age / Sex : 37 years / Male
LCID No : 323111447
UID No : 98379

Reference : MEDIWHEEL
Organization : Mediwheel
Org ID : NA

Registered On : 25/11/2023, 08:40 a.m.
Collected On : 25/11/2023
Reported On : 25/11/2023, 12:20 p.m.



Glycosylated HB A1c

Specimen Type : EDTA

Test Description	Value(s)	Unit(s)	Reference Range
<u>BIOCHEMISTRY</u>			
Glycosylated HBA1C	5.3	%	
AVERAGE BLOOD GLUCOSE LEVEL	105.41	mg/dl	

Reference Values : Glyco HB A1c

Non Diabetic : 4.0 - 6.0

Good Diabetic Control : 6.0 - 7.0

Fair Diabetic Control : 7.0 - 8.0

Poor Diabetic Control : > 8.0

Maintaining HbA1c levels to less than 7% will reduce risk of long term complications of Diabetes.

Method : Ion Exchange HIGH Pressure Liquid Chromatography (HPLC), on Fully Automated Biorad D10 analyser.

INFORMATION : Glycosylated Haemoglobin accumulates within the red blood cells & exists in this form throughout the lifespan of red cells. Thus a single HbA1c value taken every 2 - 3 months

serves over those months. The measurement of HbA1c has been used as an index of metabolic control of diabetes during the preceding 2 - 3 months providing physician with an objective look at patient~s diabetes control. HbA1c is not affected by factors like intake of carbohydrates,timing of antidiabetes drugs,daily activities.

Test done on BIORAD D10.

This test has been performed at Lifecare Diagnostics & Research Centre Pvt. Ltd.

Diagnostic criteria of Diabetes Mellitus (ADA guidelines 2021)

Fasting Blood Glucose : \geq 126 mg/dl

OR

2 Hr Post Glucose : \geq 200 mg/dl

OR

HbA1c \geq 6.5 %

OR

Random Blood Glucose : \geq 200 mg/dl

Report



Patient Name : MR. SARSWAL SANJEEV
Age / Sex : 37 years / Male
LCID No : 323111447
UID No : 98379

Reference : MEDIWHEEL
Organization : Mediwheel
Org ID : NA

Registered On : 25/11/2023, 08:40 a.m.
Collected On : 25/11/2023
Reported On : 25/11/2023, 12:20 p.m.



END OF REPORT

A handwritten signature in black ink, appearing to read "Dr. Varde".

Dr. Vijay Varde
M.D.(Path) D.P.B
Consultant Pathologist

Report



Patient Name : MR. SARSWAL SANJEEV
Age / Sex : 37 years / Male
LCID No : 323111447
UID No : 98379

Reference : MEDIWHEEL
Organization : Mediwheel
Org ID : NA

Registered On : 25/11/2023, 08:40 a.m.
Collected On : 25/11/2023
Reported On : 25/11/2023, 12:20 p.m.



LIPID PROFILE LC

Specimen Type : Serum

Test Description	Value(s)	Unit(s)	Reference Range
<u>BIOCHEMISTRY</u>			
Triglycerides <i>By Enzymatic GPO/PAP Method</i>	78	mg/dl	Less than 150
Total Cholesterol <i>By CHOD-PAP Method</i>	146	mg/dl	UPTO 200
HDL Cholesterol <i>By Enzymatic Method</i>	44	mg/dl	40 - 60
VLDL Cholesterol	15.60	mg/dl	6 - 38
LDL Cholesterol	86.40	mg/dl	Upto 100
Cholesterol : HDL Cholesterol Ratio	3.32		Upto - 5
LDL Cholesterol/HDL Cholesterol Ratio	1.96		Upto 4

Total Cholesterol :	HDL-Cholesterol:
<i>Desirable : Less than 200 mg%</i> <i>Borderline High : 200 - 239 mg% High : More than 239 mg%</i>	<i>Desirable : More than 40 mg%</i> <i>Low : Less than 40 mg%</i>
LDL-Cholesterol (Non-protective cholesterol) :	Triglycerides :
<i>Optimal : Less than 100 mg% Near Optimal : 100 - 129 mg%</i> <i>Borderline High : 130 - 159 mg%</i> <i>High : 160 - 189 mg%</i> <i>Very High : More than 189 mg%</i>	<i>Normal : Less than 150 mg%</i> <i>Borderline : 150 - 199 mg%</i> <i>High : 200 - 499 mg%</i> <i>Very High : More than 499 mg%</i>

END OF REPORT

Report



Lifecare
diagnostics

Patient Name : MR. SARSWAL SANJEEV
Age / Sex : 37 years / Male
LCID No : 323111447
UID No : 98379

Reference : MEDIWHEEL
Organization : Mediwheel
Org ID : NA

Registered On : 25/11/2023, 08:40 a.m.
Collected On : 25/11/2023
Reported On : 25/11/2023, 12:20 p.m.



Dr. Vijay Varde
M.D.(Path) D.P.B
Consultant Pathologist

Report

Patient Name : MR. SARSWAL SANJEEV
Age / Sex : 37 years / Male
LCID No : 323111447
UID No : 98379

Reference : MEDIWHEEL
Organization : Mediwheel
Org ID : NA

Registered On : Nov 25, 2023, 08:40 a.m.
Collected On : Nov 25, 2023, 08:42 a.m.
Reported On : Nov 25, 2023, 12:24 p.m.



Renal Function Test

Specimen Type : Serum

Test Description	Value(s)	Unit(s)	Reference Range
BIOCHEMISTRY			
Urea <i>By Urease Method</i>	17.33	mg/dl	10 - 38.5
BUN <i>By Serum By Urease with GLDH</i>	8.1	mg/dl	5 - 18
Creatinine <i>By Alkaline Picrate-Kinetic</i>	1.04	mg/dl	0.7 - 1.3
Uric Acid <i>By Serum by Uricase Method</i>	4.6	mg/dl	2.6 - 6.0
Calcium <i>By Serum Cresolphthaleine complexona Method</i>	10.0	mg/dl	8.5 - 10.1
Phosphorus <i>By Phosphomolybdate - UV Method</i>	3.6	mg/dl	2.5 - 4.9
Sodium <i>By Serum By ISE Method</i>	143	mEq/L	135 - 145
Potassium <i>By Serum by ISE Method</i>	4.2	mEq/l	3.5 - 5.5
Chloride <i>By Serum by ISE Method</i>	96	mEq/L	96 - 109
Proteins <i>By Biuret Method</i>	7.3	g/dl	6.4 - 8.2
Albumin <i>By Bromocresol purple Method</i>	3.9	g/dl	3.4 - 5
Globulin	3.40	g/dl	1.8 - 3.6
A/G Ratio	1.15		1.5 - 3.5

END OF REPORT



Dr. Vijay Varde
M.D.(Path) D.P.B
Consultant Pathologist



Patient Name : MR. SARSWAL SANJEEV	Reference : MEDIWHEEL	Registered On : Nov 25, 2023, 08:40 a.m.
Age / Sex : 37 years / Male	Organization : Mediwheel	Collected On : Nov 25, 2023, 08:42 a.m.
LCID No : 323111447	Org ID : NA	Reported On : Nov 25, 2023, 12:21 p.m.
UID No : 98379		

LIVER FUNCTION TEST (LFT) LC

Specimen Type : Serum

Test Description	Value(s)	Unit(s)	Reference Range
BIOCHEMISTRY			
Serum Bilirubin (Total) <i>ByDiazo Method</i>	1.42	mg/dl	0.2 - 1.0
Serum Bilirubin (Direct) <i>ByDiazo Method</i>	0.25	mg/dl	0.0 - 0.2
Serum Bilirubin (Indirect) <i>Calculated</i>	1.17	mg/dl	upto 0.90
S.G.O.T (AST) <i>BySerum By Enzymatic Method IFCC</i>	24	U/L	15 - 37
S.G.P.T <i>BySerum by Enzymatic Method</i>	81	U/L	16 - 63
Serum GGTP <i>ByEnzymatic Method</i>	39	U/L	15 - 85
Alkaline Phosphatase	92	U/L	46-116
Serum Proteins <i>ByBiuret Method</i>	7.3	g/dl	6.4 - 8.2
S. Albumin <i>ByBromocresol purple Method</i>	3.9	g/dl	3.4 - 5.0
Serum Globulin	3.40	gm/dl	1.8 - 3.6
A/G Ratio	1.15		1.5 - 3.5
Remark			

END OF REPORT



Dr. Vijay Varde
M.D.(Path) D.P.B
Consultant Pathologist

Report



Patient Name : MR. SARSWAL SANJEEV
Age / Sex : 37 years / Male
LCID No : 323111447
UID No : 98379

Reference : MEDIWHEEL
Organization : Mediwheel
Org ID : NA

Registered On : Nov 25, 2023, 08:40 a.m.
Collected On : Nov 25, 2023, 08:42 a.m.
Reported On : Nov 25, 2023, 12:21 p.m.



Blood Urea/BUN

Specimen Type : Serum

Test Description	Value(s)	Unit(s)	Reference Range
<u>BIOCHEMISTRY</u>			
Serum Urea <i>By Urease Method</i>	17.33	mg/dl	10 - 38.5
BUN <i>By Serum By Urease with GLDH</i>	8.1	mg/dl	5 - 18

Remark :

END OF REPORT



Dr. Vijay Varde
M.D.(Path) D.P.B
Consultant Pathologist

Report



Patient Name : MR. SARSWAL SANJEEV
Age / Sex : 37 years / Male
LCID No : 323111447
UID No : 98379

Reference : MEDIWHEEL
Organization : Mediwheel
Org ID : NA

Registered On : Nov 25, 2023, 08:40 a.m.
Collected On : Nov 25, 2023, 08:42 a.m.
Reported On : Nov 25, 2023, 12:21 p.m.



BUN / Creatinine Ratio

Specimen Type : Blood

Test Description	Value(s)	Unit(s)	Reference Range
<u>BIOCHEMISTRY</u>			
BUN / Creatinine Ratio <i>Calculation</i>	7.78		10:1 - 20:1

END OF REPORT



A handwritten signature in black ink, appearing to read "V. Varde".

Dr. Vijay Varde
M.D.(Path) D.P.B
Consultant Pathologist

Report



Patient Name : MR. SARSWAL SANJEEV
Age / Sex : 37 years / Male
LCID No : 323111447
UID No : 98379

Reference : MEDIWHEEL
Organization : Mediwheel
Org ID : NA

Registered On : Nov 25, 2023, 08:40 a.m.
Collected On : Nov 25, 2023, 08:41 a.m.
Reported On : Nov 25, 2023, 12:06 p.m.



ERYTHROCYTE SEDIMENTATION RATE (E.S.R) LC

Specimen Type : EDTA

Test Description	Value(s)	Unit(s)	Reference Range
<u>HEMATOLOGY</u>			
E.S.R.	11	mm	0 - 15

By Whole Blood Modified Westergren Method

ESR done on fully automated Easyrate analyzer.

****END OF REPORT****



Dr. Vijay Varde
M.D.(Path) D.P.B
Consultant Pathologist

