

Subject: Health Check up Booking Request(bobS3104), Package Code(PKG10000228), Beneficiary Code(76905)

From: Mediwheel <noreply@mediwheel.in> on Tue, 07 Sep 2021 20:47:03

To: "cashless@saimultispeciality.com" <cashless@saimultispeciality.com>, Mediwheel Admin <santosh@policywheel.com>

Cc: Mediwheel CC <wellness1@mediwheel.in>, Mediwheel CC <customercare@mediwheel.in>

MedSave



Mediwheel
...Your wellness partner



011-41195959

Email:wellness@mediwheel.in

Dear Sai Fertility Centre And Hospital,
City : Kanchipuram . Location : .Vedachalam Nagar,

We have received the following request for Health Check up from

Name : P Shalini
Age : 39
Gender : Female
Member Relations : Spouse
Package Name : BOB Full Body Health Checkup Female Below 40
Package Code : PKG10000228
User Location : Tamil Nadu, SRIPERUMPUDUR, 602105
Contact Details : 8800584180
Booking Date : 07-09-2021
Appointment Date : 11-09-2021

| Member Information | | | |
|-------------------------|-----|--------|--------------|
| Booked Member Name | Age | Gender | Cost(In INR) |
| P Shalini | 39 | Female | Cashless |
| Total amount to be paid | | | Cashless |

Please login to your account to confirm the same. Also you mail us for confirmation

Package Name : BOB Full Body Health Checkup Female Below 40 - Includes (37) Tests

Tests included in this Package : Ecg, TSH, X-ray Chest, Stress Test (tmt)/ 2d Echo, Blood Sugar Postprandial, A:g Ratio, Blood Group, Total Cholesterol, Triglycerides, Fasting Blood Sugar, Ultrasound Whole Abdomen , Glycosylated Haemoglobin (hba1c), Hdl, Vldl, Urine Analysis, LDL, Total Protine, General Consultation, HDL/ LDL ratio, GGT(Gamma-glutamyl Transferase), Eye Check-up consultation ALP (ALKALINE PHOSPHATASE), Uric Acid, AST/ALT Ratio, Serum Protein, CBC with ESR, Stool Analysis, Urine Sugar Fasting, Urine Sugar PP, T3, T4, Cholesterol Total / HDL Ratio, BUN, BUN/Creatinine Ratio, Bilirubin Total & Direct and Indirect, Albumin, Globulin



| | | | |
|--------------|----------------------------|------------------|-----------------------|
| UHID No | : 57348 | Sample ID | : OP - 57485 |
| Patient Name | : Mrs.SHALINI PRASANNA | Sample Collected | : 11/09/2021 12:59:36 |
| Age/Gender | : 39 / Female | Report Completed | : 11/09/2021 15:14:39 |
| Referral Dr | : Dr.M.C. ARUMUGAM M.D.D.A | Page 1 of 6 | |

Laboratory Report

| Test Description (Method - Sample Type) | Observed Value | Units | Biological Reference Range |
|--|----------------|------------|--|
| HEMATOLOGY | | | |
| CBC | | | |
| HAEMOGLOBIN (Electrical Impedance - Whole Blood EDTA) | 11.2 | gms% | Male : 13 - 18 Female : 11 - 16 |
| TOTAL WBC COUNT (Electrical Impedance - Whole Blood EDTA) | 6,300 | cells/cumm | 4000 - 11000 |
| RBC (Electrical Impedance - Whole Blood EDTA) | 4.89 | mill/cumm | Male : 4.5 - 5.5 Female : 3.8 - 5.2 |
| PCV (Electrical Impedance - Whole Blood EDTA) | 34.2 | % | Male : 40 - 55 Female : 35 - 48 |
| PLATELET COUNT (Electrical Impedance - Whole Blood EDTA) | 2.99 | lakhs/cumm | 1.5 - 4.5 |
| M C V (Electrical Impedance - Whole Blood EDTA) | 69.9 | fml | 82 - 98 |
| M C H (Electrical Impedance - Whole Blood EDTA) | 22.9 | pg | 28 - 32 |
| M C H C (Electrical Impedance - Whole Blood EDTA) | 32.7 | % | 32 - 36 |
| DIFFERENTIAL COUNT | | | |
| NEUTROPHILS | 76 | % | 40 - 75 |
| LYMPHOCYTES | 20 | % | 20 - 45 |
| EOSINOPHILS | 02 | % | 01 - 06 |
| MONOCYTES | 02 | % | 00 - 02 |
| BASOPHILS | 00 | % | |
| ESR | | | |
| ESR 1/2 Hour (Westergren Method - Sodium Citrate) | 72 | mm | 0-9 |
| ESR 1 Hour (Westergren Method - Sodium Citrate) | 135 | mm | 0-20 |

Contd..



| | | | |
|--------------|----------------------------|------------------|-----------------------|
| UHID No | : 57348 | Sample ID | : OP - 57485 |
| Patient Name | : Mrs.SHALINI PRASANNA | Sample Collected | : 11/09/2021 12:59:36 |
| Age/Gender | : 39 / Female | Report Completed | : 11/09/2021 15:14:39 |
| Referral Dr | : Dr.M.C. ARUMUGAM M.D.D.A | | |

Page 2 of 6

Laboratory Report

| Test Description (Method - Sample Type) | Observed Value | Units | Biological Reference Range |
|---|----------------|-------|---|
| BLOOD GROUPING & RH TYPING | | | |
| BLOOD GROUP | "O" | | |
| RH TYPE | | | |
| RH TYPE | POSITIVE | | |
| BIOCHEMISTRY | | | |
| FBS (God/Pod - SERUM) | 108 | mg/dl | 70-110 |
| PPBS (God/Pod - SERUM) | 117 | mg/dl | 80-160 |
| CREATININE (Jaffe Compensated - SERUM) | 0.8 | mg/dl | upto 3Years : 0.3-0.7 mg/dl 3 -18Years : 0.5-1.0 mg/dl Adults Men : 0.9-1.3 mg/dl Adults Women : 0.6-1.1 mg/dl |
| URIC ACID (Uricase/Peroxidase - SERUM) | 7.1 | mg/dl | Newborn : 2.0-6.2 mg/dl Child : 2.5-5.5 mg/dl Men : 3.5-7.2 mg/dl Women : 2.6-6.0 mg/dl |
| BUN (UV - SERUM) | 10 | mg/dl | 7-18 |
| HBA1C | | | |
| Glycosylated Haemoglobin (HbA1c) (Nephelometry - Whole Blood EDTA) | 5.4 | % | Non Diabetic : < 6 Good Control :6.1 - 7.0 Fair Control :7.1 - 8.0 Unsatisfactory Control :8.1-10 Poor Control : > 10 (HbA1c is an index of your blood sugar control for the past 3 months) |
| Estimated Average Glucose (eAG) (Calculation) | 108 | mg/dl | |

Contd..



UHID No : 57348
Patient Name : Mrs. SHALINI PRASANNA
Age/Gender : 39 / Female
Referral Dr : Dr. M.C. ARUMUGAM M.D.D.A

Sample ID : OP - 57485
Sample Collected : 11/09/2021 12:59:36
Report Completed : 11/09/2021 15:14:39

Laboratory Report

| Test Description (Method - Sample Type) | Observed Value | Units | Biological Reference Range |
|--|----------------|-------|---|
| LIPID PROFILE (TCHO, TGL, HDL, LDL, VLDL) | | | |
| Total Cholesterol (Oxidase/Peroxidase - SERUM) | 238 | mg/dl | < 200 : Desirable 200 - 239 : Boderline High > 240 : High |
| Triglycerides (Glycerol Phosphate Oxidase/Peroxidase - SERUM) | 216 | mg/dl | < 150 : Normal 150 - 199 : Boderline High 200 - 499 : High > 500 : Very High |
| HDL-cholesterol (Direct Detergent) | 40 | mg/dl | < 40 : High risk 40 - 60 : Low risk > 60 : No risk |
| LDL-cholesterol (Calculation) | 161 | mg/dl | < 100 : Optimal 100 - 129 : Above Optimal 130 - 159 : Boderline High 160 - 189 : High > 190 : Very High |
| VLDL-Cholesterol (Calculation) | 43 | mg/dl | < 40 |
| Chol/HDL ratio (Calculation) | 5.9 | | < 4.0 : Optimal 4.0 - 5.0 : Boderline > 6.0 : High Risk |
| LIVER FUNCTION TEST | | | |
| Serum Bilirubin Total (Diazotized Sulfanilic - SERUM) | 0.7 | mg/dl | 0.1 - 1.0 |
| Serum Bilirubin Direct (Diazotized Sulfanilic - SERUM) | 0.4 | mg/dl | 0.0 - 0.2 |
| Serum Bilirubin Indirect (Calculation) | 0.3 | mg/dl | upto 1.0 |
| Serum SGOT (AST) (IFCC - SERUM) | 36 | U/L | < 40 |
| serum ALP (IFCC - SERUM) | 122 | U/L | 35-105 |

Contd..



UHID No : 57348
Patient Name : Mrs. SHALINI PRASANNA
Age/Gender : 39 / Female
Referral Dr : Dr. M.C. ARUMUGAM M.D.D.A

Sample ID : OP - 57485
Sample Collected : 11/09/2021 12:59:36
Report Completed : 11/09/2021 15:14:39

Laboratory Report

| Test Description (Method - Sample Type) | Observed Value | Units | Biological Reference Range |
|--|----------------|-------|----------------------------|
| Serum SGPT (ALT) (IFCC - SERUM) | 29 | U/L | < 40 |
| Serum GGT (IFCC - SERUM) | 24 | U/L | Upto 55 |
| Serum Total Protein (Biuret - SERUM) | 7.5 | g/dl | 6.0 - 8.0 |
| Serum Albumin (Bromocresol green - SERUM) | 4.3 | g/dl | 3.2 - 5.1 |
| Serum Globulin (Calculation) | 3.2 | g/dl | 2.5 - 3.3 |
| A/g Ratio (Calculation) | 1.3 | | 1.5 - 2.0 |

ENDOCRINOLOGY

TFT

| | | | |
|--|------|-------|--|
| Total T3 (Enzyme Linked Fluorescent Assay (ELFA) - SERUM) | 1.21 | ng/ml | 1-4 days : 0.96 - 7.30 1-4 weeks : 1.02 - 3.39 1-12 months : 1.02 - 2.43 1-5 years : 1.02 - 2.62 6-10 years : 0.89 - 2.37 11-15 years : 0.83 - 2.11 16-20 years : 0.76 - 2.05 Adult Range : 0.51 - 1.61 |
| Total T4 (Enzyme Linked Fluorescent Assay (ELFA) - SERUM) | 8.59 | ug/dL | 1-4 days : 11.0 - 21.3 1-4 weeks : 8.1 - 17.0 1-12 months : 5.8 - 16.1 1-5 years : 7.2 - 14.8 6-10 years : 6.3 - 13.16 11-15 years : 5.4 - 11.62 16-20 years : 4.1 - 11.7 Adult Range : 4.6 - 9.3 |

Contd..

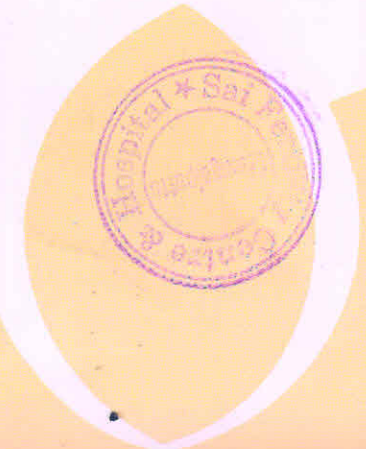

UHID No : 57348
Patient Name : Mrs.SHALINI PRASANNA
Age/Gender : 39 / Female
Referral Dr : Dr.M.C. ARUMUGAM M.D.D.A

Sample ID : OP - 57485
Sample Collected : 11/09/2021 12:59:36
Report Completed : 11/09/2021 15:14:39

Laboratory Report

Test Description
(Method - Sample Type)

| Observed Value | Units |
|----------------|--------|
| 1.58 | µIU/ml |

Biological Reference Range

1-4 days : 1.0 - 39.0
1-4 weeks : 1.7 - 9.1
1-12 months : 0.8 - 8.2
1-5 years : 0.7 - 5.7
6-10 years : 0.7 - 5.7
11-15 years : 0.7 - 5.7
16-20 years : 0.7 - 5.7
Adult Range : 0.25 - 5.0

TSH
(Enzyme Linked Fluourescent Assay (ELFA) -
SERUM)

CLINICAL PATHOLOGY

URINE GLUCOSE(F)
(Photo Reflection Method - URINE)

Nil

URINE GLUCOSE(PP)
(Photo Reflection Method - URINE)

Nil

URINE COMPLETE EXAMINATION

Macroscopic Examination

| | |
|---|-----------------|
| Colour | Pale Yellow |
| Reaction | Alkaline |
| Specific gravity (Photo Reflection Method - URINE) | 1.015 |
| Appearance | Slightly Turbid |
| Bile Pigment (Photo Reflection Method) | Absent |
| Bile Salt (Photo Reflection Method - URINE) | Absent |
| Blood (Photo Reflection Method - URINE) | Absent |
| Ketone (Photo Reflection Method - URINE) | Negative |
| Urobilinogen (Photo Reflection Method - URINE) | Normal |
| Albumin (Photo Reflection Method - URINE) | Present(Trace) |

Contd..



UHID No : 57348
Patient Name : Mrs.SHALINI PRASANNA
Age/Gender : 39 / Female
Referral Dr : Dr.M.C. ARUMUGAM M.D.D.A

Sample ID : OP - 57485
Sample Collected : 11/09/2021 12:59:36
Report Completed : 11/09/2021 15:14:39

| Test Description (Method - Sample Type) | Laboratory Report | | Biological Reference Range |
|--|-------------------|-------|----------------------------|
| | Observed Value | Units | |
| Microscopic Examination | | | |
| Pus cells | 8-10/hpf | | |
| Epithelial cells | Plenty/hpf | | |
| RBC | 2-3/hpf | | |
| Cast | Nil | | |
| Crystals | Nil | | |

--End of The Report--

M. Kuzhal Mozhi
LAB DIRECTOR

M. Kuzhal Mozhi
Dr.M.Kuzhal Mozhi.M.D,
Consultant Pathologist



BALAJI HOSPITAL

14, Varadhanar Street, Vedhachala Nagar, Chengalpattu - 603 001.
Phone : 044 - 27428444

EYE CERTIFICATE

1. Name..... Shalini 39/2
2. Designation.....
3. Badge No.....
4. Department / Branch.....
5. Signature of Person Examined : [Signature]

| | | Right Eye | Left Eye |
|-----|---|-----------|----------|
| 1. | Distant vision without glasses | 6/6 | 6/6 |
| 2. | Distant vision with glasses | — | — |
| 3. | Nature of Defect & Amount of Correction | — | — |
| 4. | Near Vision | N6 | N6 |
| 5. | Squint or any morbid conditions of the eyes or the lids | — | — |
| 6. | Binocular Vision | Present | Present |
| 7. | Field of Vision | Normal | Normal |
| 8. | Colour Vision | Normal | Normal |
| 9. | Fundus Appearance | Normal | Normal |
| 10. | Standard of Visionn | good | good |

With regard to his vision Sri. Shalini
is / ~~is not~~ fit for driving heavy vehicles.

Date: 11/9/21

[Signature]
Consultant : OPHTHALMOLOGIST
Dr. M.A. Sathieya Rekha,
M.B.B.S., D.O., DNB.,
Cornea Consultant
Regd. No. 58858
Balaji Hospital, Chengalpattu



57348
39 Years

Mrs. shalini
Female

11-Sep-21 11:23:08 AM

SAI FERTILITY CENTRE & HOSPITAL

Rate 80 . SINUS RHYTHM.....normal P axis, V-rate 60- 99
 RR 752 . BORDERLINE T ABNORMALITIES, INFERIOR LEADS.....T flat/neg, II III aVF
 PR 179
 QRSD 94
 QT 369
 QTcB 426



[Handwritten signature]

--AXIS--
 P 50
 QRS 18
 T -15

12 Lead; Standard Placement
 Unconfirmed Diagnosis

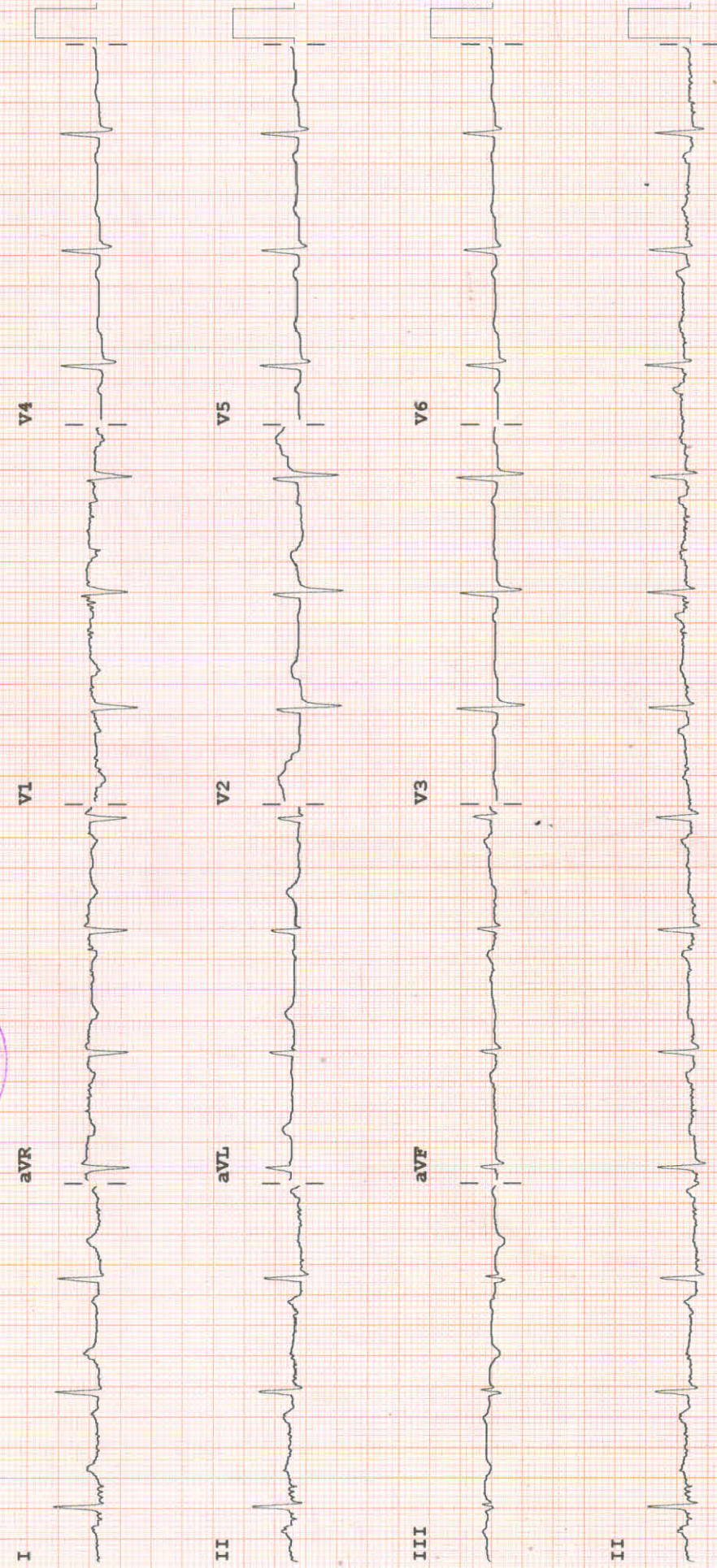

Device: Speed: 25 mm/sec Limb: 10 mm/mV Chest: 10.0 mm/mV

F 50~ 0.15-100 Hz

SZWQ 110C CL P?

PATIENT NAME : MRS. SHALINI
AGE : 39Y/FEMALE
UHID : 57348
DATE : 11.09.2021

X RAY CHEST PA VIEW

Trachea is in the midline.

Mediastinal and cardiac silhouette appears normal.

Cardio thoracic ratio is within normal limits.

Costo phrenic and cardio phrenic angles are free on both sides.

No abnormal radio opacity seen in the lung fields.

Both hilar and parenchymal vasculature appears normal.

Both domes of diaphragm show normal convexity and seen at appropriate levels.

Visualised bones of thoracic cage appear normal.

Superficial soft tissue shadows appear normal.

IMPRESSION.

➤ *No significant abnormality detected.*



Dr. M. Kumara Sampath
Dr.M. KUMARA SAMPATH. DNB (RD),
CONSULTANT RADIOLOGIST

SAI FERTILITY CENTRE CHENGALPATTU PH:044-2345444
SHALINI 38/F 23348 CHEST PA 11-08-2021 11:21 AM

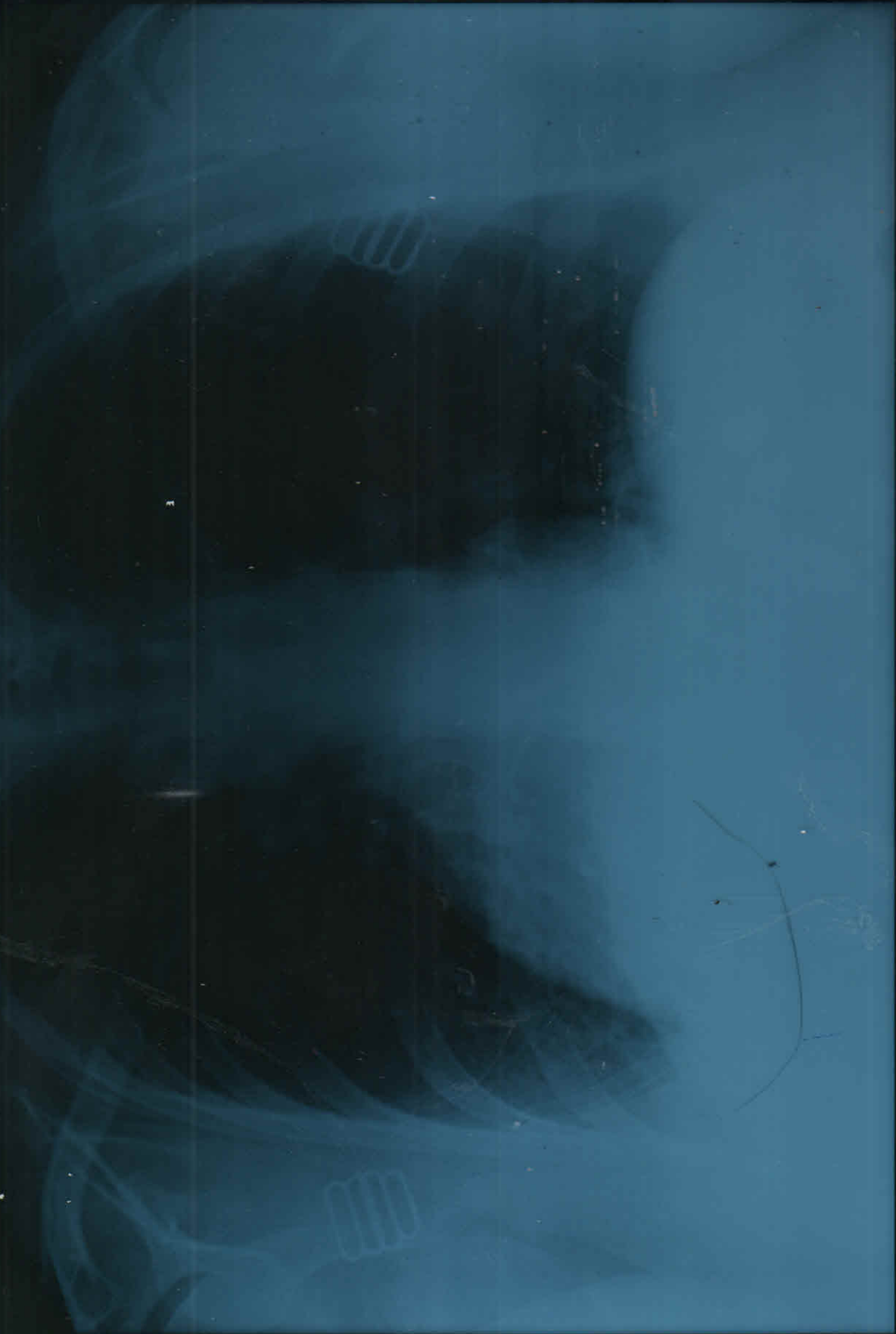

L

| | | | |
|---------------------|-------------------------------------|-------------------|-------------------|
| Patient name | Mrs. SHALINI PRASANNA | Age/Sex | 39 Years / Female |
| Patient ID | VS8002841-21-09-11-9 / UHID - 57348 | Visit No | 1 |
| Referred by | Dr. ARUMUGAMMBBS.,MD | Visit Date | 11/09/2021 |

Whole Abdomen Scan Report

Real time B-mode Ultrasonography of Abdomen, KUB and Pelvis done

Abdomen

Liver filled with **coarse** homogeneous parenchymal echoes. No abscess or mass lesion in the liver

Gall bladder appeared normal. No calculi seen in the gall bladder

Common duct appeared normal. No calculi seen in the common duct.

Pancreas appeared normal

Spleen appeared normal

Aorta appeared normal. No para aortic nodes seen.

Peritoneal cavity appeared normal

Adrenals appeared normal

KUB

Right kidney measured 10.1 X 3.7 cms.

Collecting system of right kidney appeared normal. No calculi seen.

Right renal upper pole cortical cyst seen and measures 1.3 x 1.0 cm.

Left kidney measured 11.3 X 3.9 cms.

Cortex and collecting system of left kidney appeared normal. No calculi seen.

Bladder appeared normal

Pelvis

Uterus measured 8.8 X 4.0 cms.

Normal appearing uterus with homogeneous myometrial echoes

Endometrial thickness measured 9.0 mm

Endometrial cavity appeared normal

Right ovary could not be visualized.

Left ovary measured 2.5 X 1.8 cms.

Left ovary appeared normal

Left adnexa appeared normal

POD Normal

Impression

GRADE I FATTY LIVER.

For Imprints

DR.E.ELAVARASU MBBS.,DMRD.,

Patient name Mrs. SHALINI PRASANNA
Patient ID VS8002841-21-09-11-9 / UHID - 57348
Referred by Dr. ARUMUGAMMBBS.,MD

SAI fertility centre & hospital
 39 Years of Female
 Visit No
 Visit Date 11/09/2021
 NABH Accredited Multi-specialty Hospital



43/21, Devarajanar St, Vedhachalam Nagar (Behind New Bus Stand), Chengalpattu - 603 001.

+91 91000 96000 care@saimultispeciality.com
 044 2742 4444 www.saihospitalchengalpattu.com

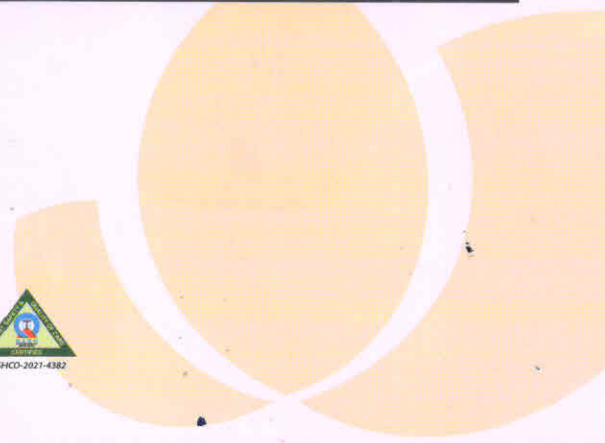

| | | | | | |
|--------------------------|-------------------|--|------------|------------------------------|-------------------|
| ID: | | Second ID: | | Admission ID: | |
| Date of Birth: 25-Jan-82 | Height: 157 cm | Address: plot no:6 f1 shri lakshmi mahalakshmi nagar | | City: mannivakkam | State: tamil nadu |
| Age: 39 Years | Weight: 111 kg | Postal Code: 6000048 | | Country: india | |
| Gender: Female | Race: Unknown | Home Tel.: | Work Tel.: | Mobile Tel.:8800584180 | |
| Angina: None | History of MI: No | Indications | | Medications | |
| Prior CABG: No | Prior Cath: No | Location: | | Procedure Type: | |
| Diabetic: No | Smoking: No | Attending Phy: dr.diwaker | | Target HR: 154 bpm (85%) | |
| Family History: Yes | | Technician: Elezabeth STAFF NURSE | | Max HR(%MPHR): 150 bpm (82%) | |
| Referring Physician: | | Diagnosis | | Reasons for end: Symptoms: | |
| | | Conclusions | | Notes | |
| Reviewed by: | | Signed by: | | Date: | |
| UNCONFIRMED REPORT | | | | | |
| XScribe 6.2.4.56057 | | | | | |

Summary

Exercise Time: 07:01
Leads with 100uV ST: ---
PVCs: 68

Max Values

Speed: 5.5 km/h
Grade: 14 %
METs: 8.5
HR*BP: 19800 BPM * mmHg
ST/HR Index: 2.17 uV/bpm in II at 05:20

HR: 150 BPM
SBP: 150/100 mmHg
DBP: 150/100 mmHg
82% of MPPHR (181 bpm)

Max ST

ST elevation: 1 mm in V4 at 04:10
ST depression: -1 mm in II at 05:20

Max ST Changes

ST elevation change: 0.7 mm in III at 09:00
ST depression change: -1 mm in II at 05:20

STAGE SUMMARY

ST measurement based on J+60ms

| | Speed (km/h) | Grade (%) | HR (BPM) | BP (mmHg) | METs | HR*BP | I | II | III | aVR | aVL | aVF | V1 | V2 | V3 | V4 | V5 | V6 |
|-----------|--------------|-----------|----------|-----------|------|-------|------|------|------|------|------|------|------|------|------|------|------|------|
| Standing | 0.0 | 0.0 | 70 | - | - | - | - | - | - | - | - | - | - | - | - | - | - | - |
| Standing | 0.0 | 0.0 | 69 | - | - | - | -0.1 | 0 | 0 | 0 | -0.1 | 0 | 0.2 | 0.1 | 0.1 | 0.1 | 0 | 0 |
| Standing | 0.0 | 0.0 | 67 | - | - | - | -0.1 | 0 | 0.1 | -0.1 | -0.1 | 0.1 | 0.1 | 0.1 | 0.1 | 0.1 | 0 | 0 |
| Standing | 0.0 | 0.0 | 77 | - | - | - | 0.1 | 0.2 | 0 | -0.2 | 0 | 0.1 | 0.1 | 0.4 | 0.1 | 0.1 | 0 | 0 |
| Supine | 0.0 | 0.0 | 90 | - | - | - | -0.1 | 0 | 0 | -0.1 | -0.1 | 0 | 0.1 | 0.2 | 0 | 0 | 0 | 0.3 |
| Supine | 0.0 | 0.0 | 88 | - | - | - | 0 | 0 | -0.1 | -0.1 | 0 | 0 | 0 | 0 | 0 | 0 | 0 | 0.1 |
| START EXE | 0.0 | 0.0 | 83 | - | - | - | -0.1 | 0 | 0 | -0.1 | -0.1 | 0 | 0 | 0.2 | 0 | -0.1 | 0 | 0 |
| BP | 2.7 | 10.0 | 127 | 130/90 | 3.0 | 16510 | -0.4 | -0.2 | 0.1 | 0.2 | -0.3 | 0 | -0.2 | 0.2 | 0 | 0 | -0.1 | -0.1 |
| EXE 01:43 | 2.7 | 10.0 | 110 | - | 4.4 | - | -0.4 | -0.2 | 0.1 | 0.2 | -0.3 | 0 | -0.2 | 0.2 | 0.2 | 0.2 | -0.2 | -0.4 |
| STAGE 1 | 4.0 | 12.0 | 132 | 150/100 | 6.8 | 19800 | -0.4 | -0.2 | 0.1 | 0.2 | -0.3 | -0.1 | 0 | 0.3 | 0 | 0.5 | 0.1 | -0.1 |
| BP | 4.0 | 12.0 | 132 | - | 7.1 | - | 0 | -0.4 | -0.5 | 0.1 | 0.2 | -0.4 | 0.2 | 0.4 | 0.4 | 0.3 | 0.3 | 0.1 |
| EXE 06:00 | 5.5 | 14.0 | 150 | - | 8.5 | - | -0.2 | -0.2 | 0 | 0.1 | -0.1 | -0.1 | 0 | 0 | 0 | 0 | 0 | 0.1 |
| EXE 07:01 | 2.4 | 0.0 | 111 | 150/100 | 6.7 | 16650 | -0.2 | -0.6 | -0.4 | 0.3 | 0 | -0.5 | -0.3 | -0.1 | -0.3 | 0.2 | -0.2 | -0.2 |
| REC 01:34 | 2.4 | 0.0 | 91 | 150/100 | 3.3 | 13650 | -0.1 | -0.2 | -0.1 | 0.1 | -0.1 | -0.2 | 0.2 | 0.3 | 0.3 | 0.3 | 0 | 0.1 |
| REC 04:24 | 2.4 | 0.0 | 85 | 150/100 | 2.2 | 12750 | -0.2 | -0.1 | 0.1 | 0 | -0.2 | 0 | 0.1 | -0.1 | 0.1 | 0 | -0.1 | -0.1 |
| REC 06:10 | 2.4 | 0.0 | 84 | - | 2.2 | - | -0.1 | 0 | 0.1 | 0 | -0.2 | 0 | 0.1 | -0.1 | 0.1 | 0 | 0 | 0 |
| REC 06:16 | 2.4 | 0.0 | 84 | - | 2.2 | - | -0.1 | 0 | 0.1 | 0 | -0.2 | 0 | 0.1 | 0 | 0 | 0 | 0 | 0 |

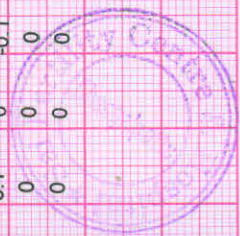

ST Slope Trends

ST measurement based on J+60ms (mV/s)

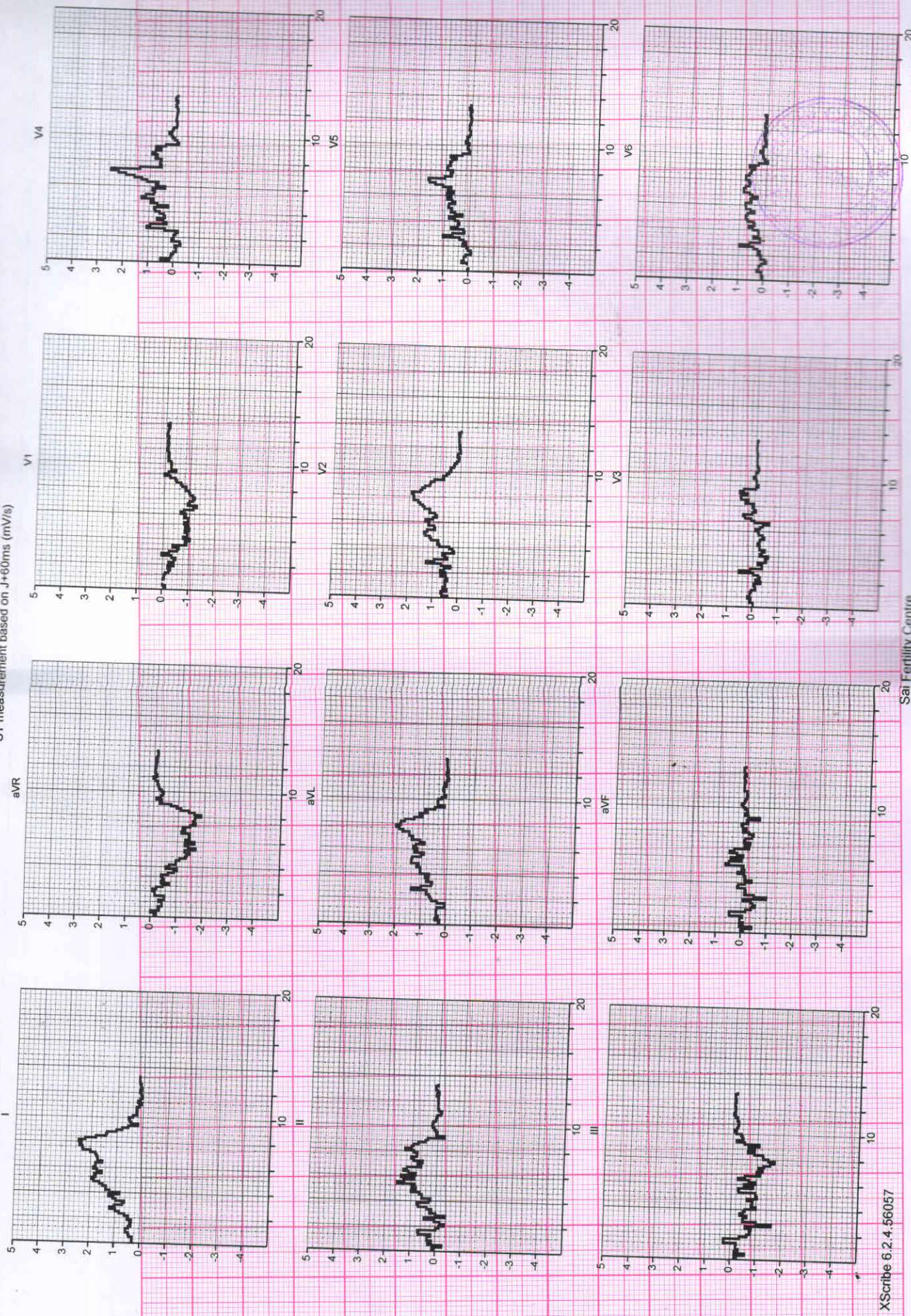

BY STAGE: ST measurement based on J+ 60 ms (mm)
25mm/s 10mm/mV

STAGE 2
EXE 03:00

STAGE 3
EXE 06:00

END REC
REC 06:16

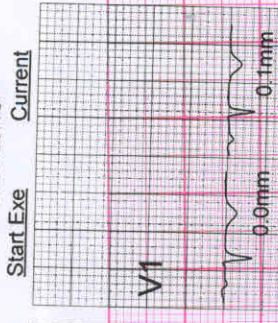
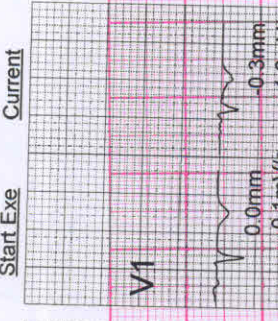
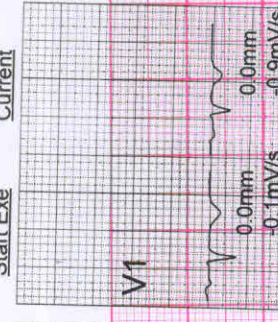
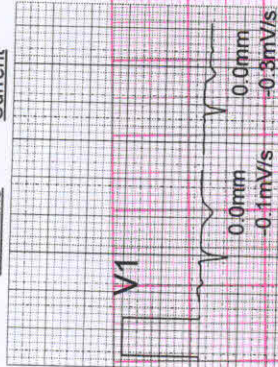
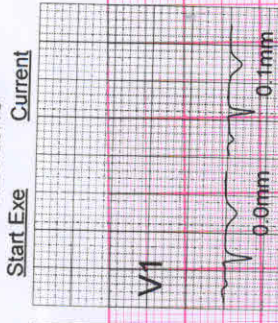
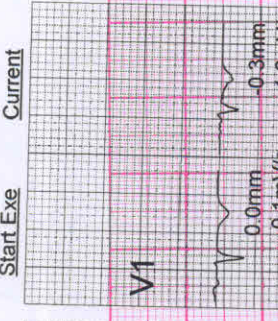
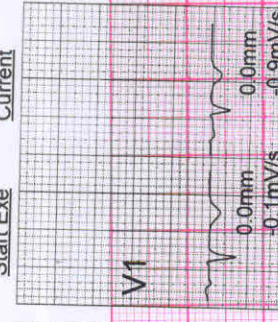
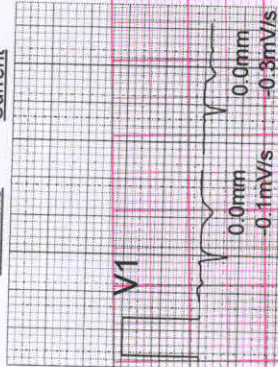
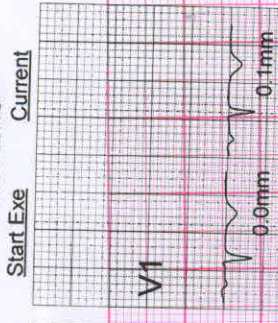
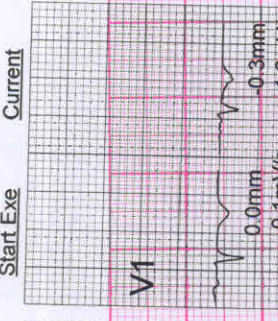
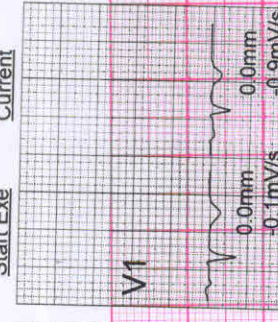
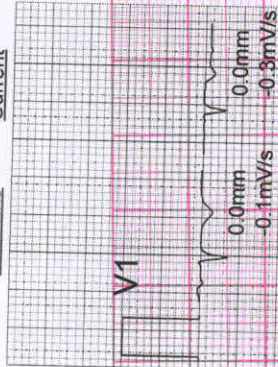

HR 110
BP 130/90

HR 132
BP 150/100

HR 150
BP 150/100

HR 84
BP 150/100

MRS.SHALINI

Bruce

Exam Start: 11-Sep-21 1:43:38 PM
Event Time: 11-Sep-21 1:56:06 PM
Date of Birth: 25-Jan-82
Gender: Female

07:01 EXER 5.5 km/h HR: 150
01:01 STAGE 3 14 % BP: 150/100
EXER 05:21

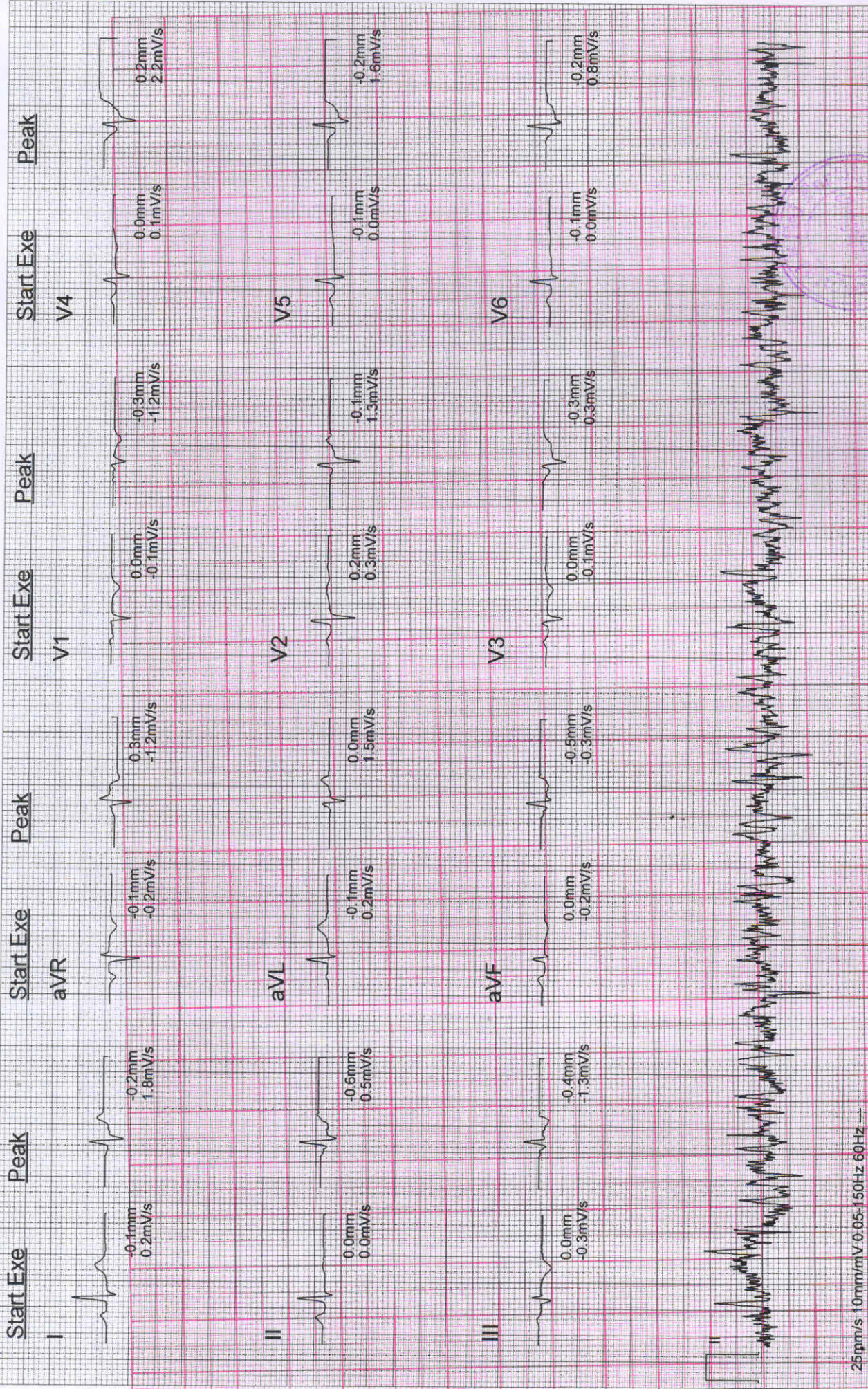

ECG tracing showing 12 leads (I, II, III, aVR, aVL, aVF, V1, V2, V3, V4, V5, V6) with Start, Exe, and Peak time markers and corresponding measurements in mm and mV/s. The tracing shows a regular rhythm with a heart rate of 150 bpm. The PR interval is approximately 160ms, the QRS duration is approximately 80ms, and the QT interval is approximately 340ms. The ST segment is slightly elevated in leads V1-V3, and there is a small T wave in lead V1. The overall appearance is consistent with a sinus tachycardia during exercise.

25ppm/s 10mm/mV 0.05-150Hz 60Hz

Peak Averages

MRS.SHALINI

Bruce

Exam Start: 11-Sep-21 1:43:38 PM
Event Time: 11-Sep-21 1:43:49 PM
Date of Birth: 25-Jan-82
Gender: Female

00:11 PRE-EXE
0 km/h
HR 70
BP ---/---



BCF: Rhythm data generated using median beats and not raw data.
25mm/s 10mm/mV 0.05-150Hz 50Hz

Standing

Sai Fertility Centre

XScribe 6.2.4.56057

MRS.SHALINI

Bruce

Exam Start: 11-Sep-21 1:43:38 PM
Event Time: 11-Sep-21 1:44:32 PM
Date of Birth: 25-Jan-82
Gender: Female

00:53 PRE-EXE 0 %
0 km/h
HR 69
BP 110/70
PRE-EXE 00:24

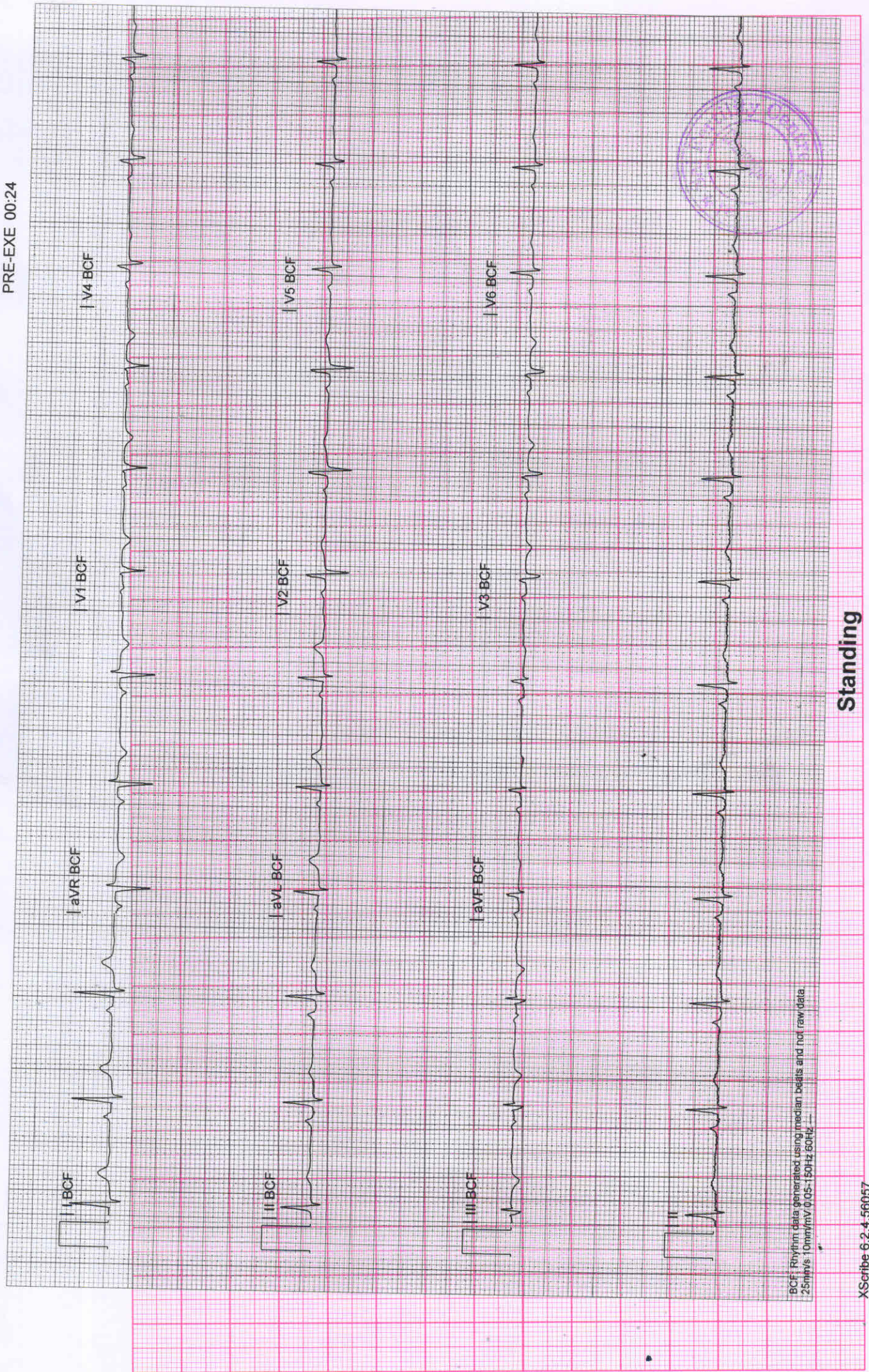

BCF: Rhythm data generated using median beats and not raw data.
25mm/s 10mm/mV 0.05-150Hz 50Hz

Standing

Sai Fertility Centre

XScribe 6.2.4.56057

MRS.SHALINI

Bruce

Exam Start: 11-Sep-21 1:43:38 PM
Event Time: 11-Sep-21 1:45:09 PM
Date of Birth: 25-Jan-82
Gender: Female

0 km/h
01:31 PRE-EXE 0 %
HR 67
BP 110/70
PRE-EXE 00:24

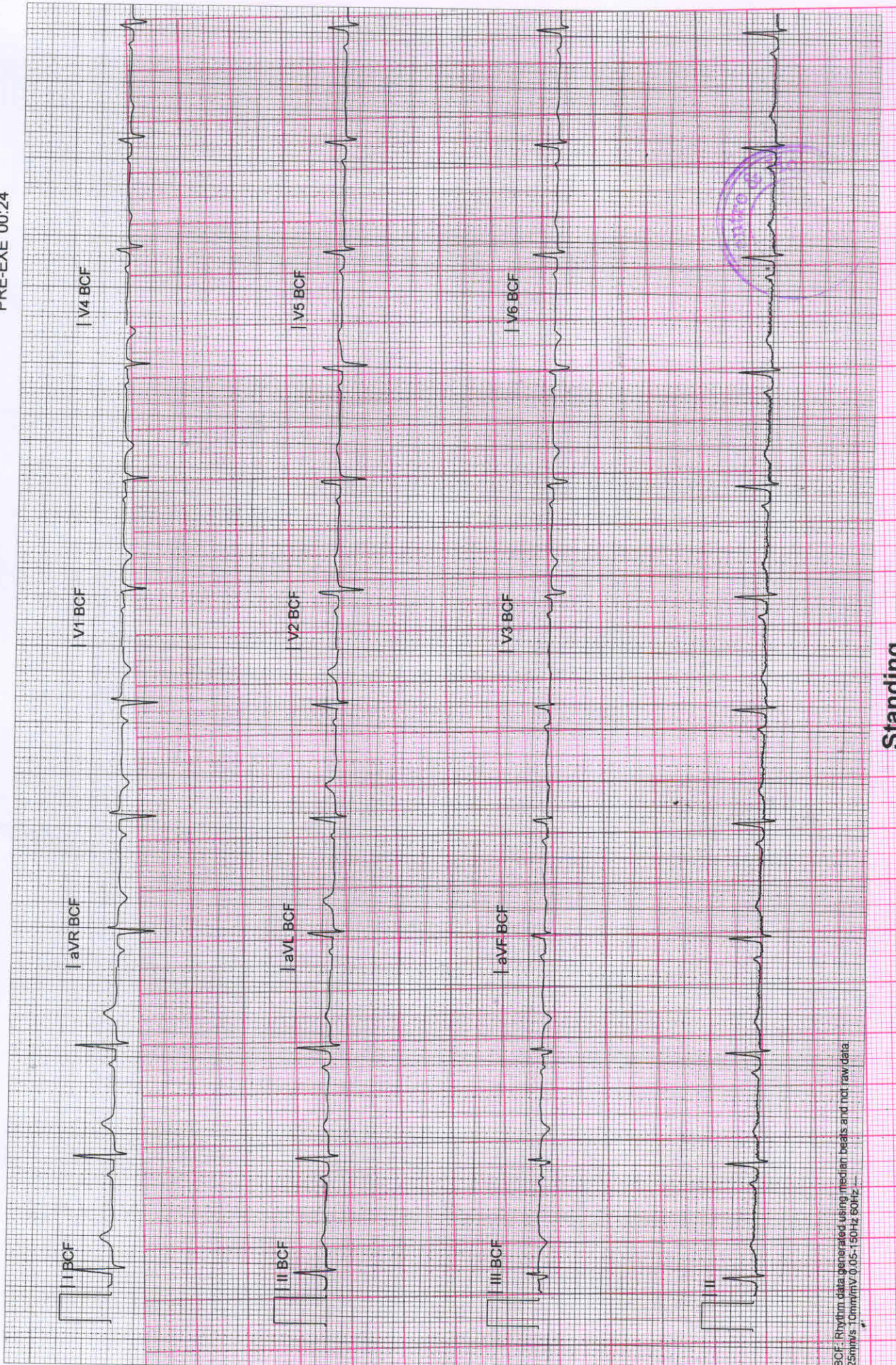

BCF: Rhythm data generated using median beats and not raw data
25mm/s, 1.0mm/mV, 0.05-150Hz 60Hz

Standing

XScribe 6.2.4.56057

Sai Fertility Centre

Micro Med Charts
Page 8

MRS.SHALINI

Bruce

Exam Start: 11-Sep-21 1:43:38 PM
Event Time: 11-Sep-21 1:46:04 PM
Date of Birth: 25-Jan-82
Gender: Female

02:26 PRE-EXE 0 %
0 km/h

HR 77
BP 110/70
PRE-EXE 00:24

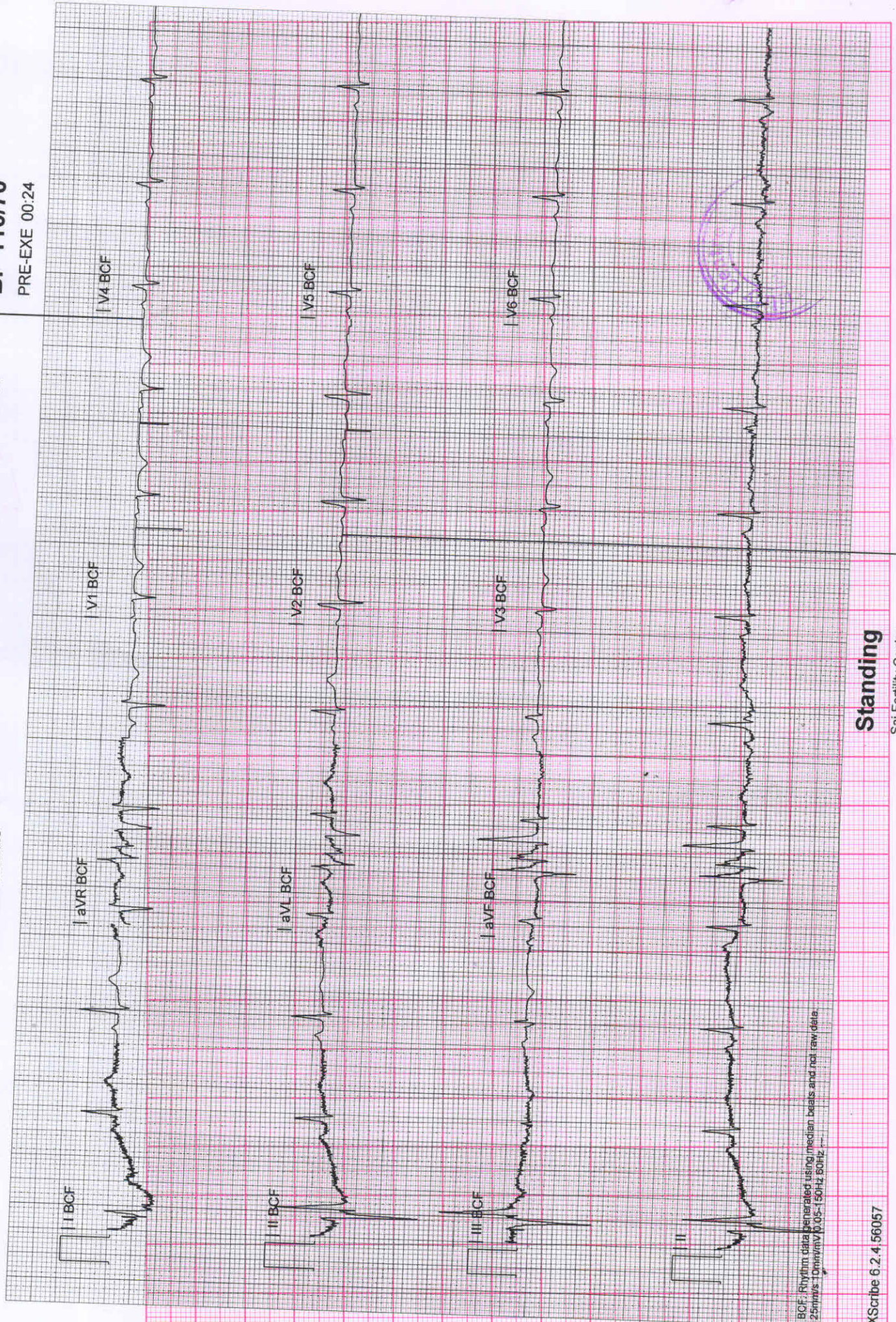

BCF: Rhythm data generated using median beats and not raw data.
25mm/s 10mm/mV 0.05-150Hz 80Hz

XScribe 6.2.4.56057

Standing

Sai Fertility Centre

Micro Med Charts

MRS.SHALINI

Bruce

Exam Start: 11-Sep-21 1:43:38 PM
Event Time: 11-Sep-21 1:47:24 PM
Date of Birth: 25-Jan-82
Gender: Female

Vent. Rate: 92 BPM
PR int: 168 ms
QRS dur: 94 ms
QT/QTc: 348/397 ms
P-R-T axes: 47 28 -30

SINUS RHYTHM
LOW QRS VOLTAGE IN PRECORDIAL LEADS [QRS DEFLECTION < 1.0 mV IN CHEST LEADS]
NONSPECIFIC T-WAVE ABNORMALITY
BORDERLINE ECG

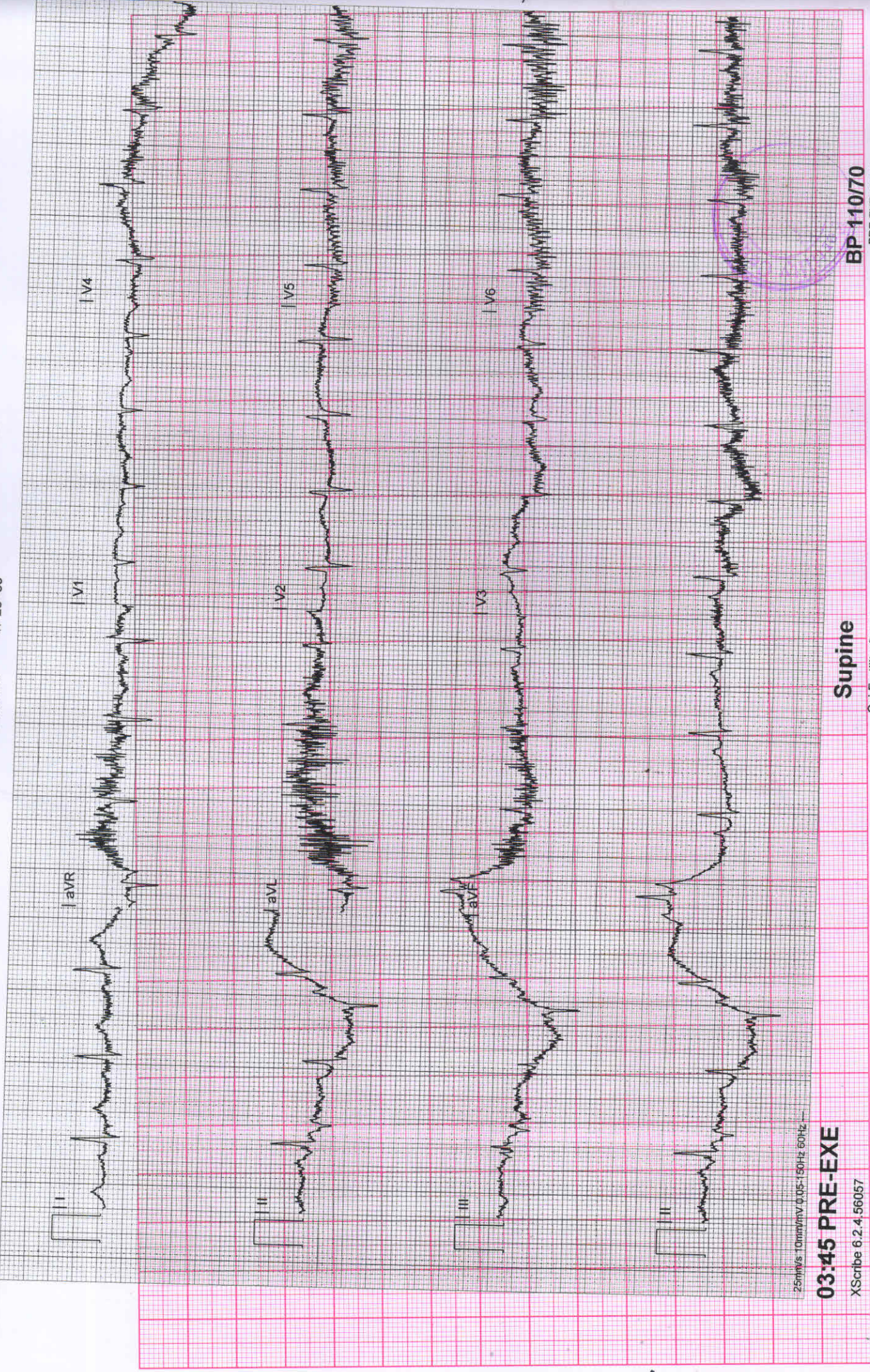

25mm/s 10mm/mV 0.05-150Hz 60Hz

03:45 PRE-EXE

XScribe 6.2.4.56057

Supine

Sai Fertility Centre

BP 110/70

MRS. SHALINI

Bruce

Exam Start: 11-Sep-21 1:43:38 PM
Event Time: 11-Sep-21 1:47:54 PM
Date of Birth: 25-Jan-82
Gender: Female

Vent. Rate: 87 BPM
PR int: 176 ms
QRS dur: 86 ms
QT/QTc: 357/402 ms
P-R-T axes: 58 57 -18

SINUS RHYTHM
NONSPECIFIC T-WAVE ABNORMALITY
ABNORMAL ECG
UNCONFIRMED REPORT

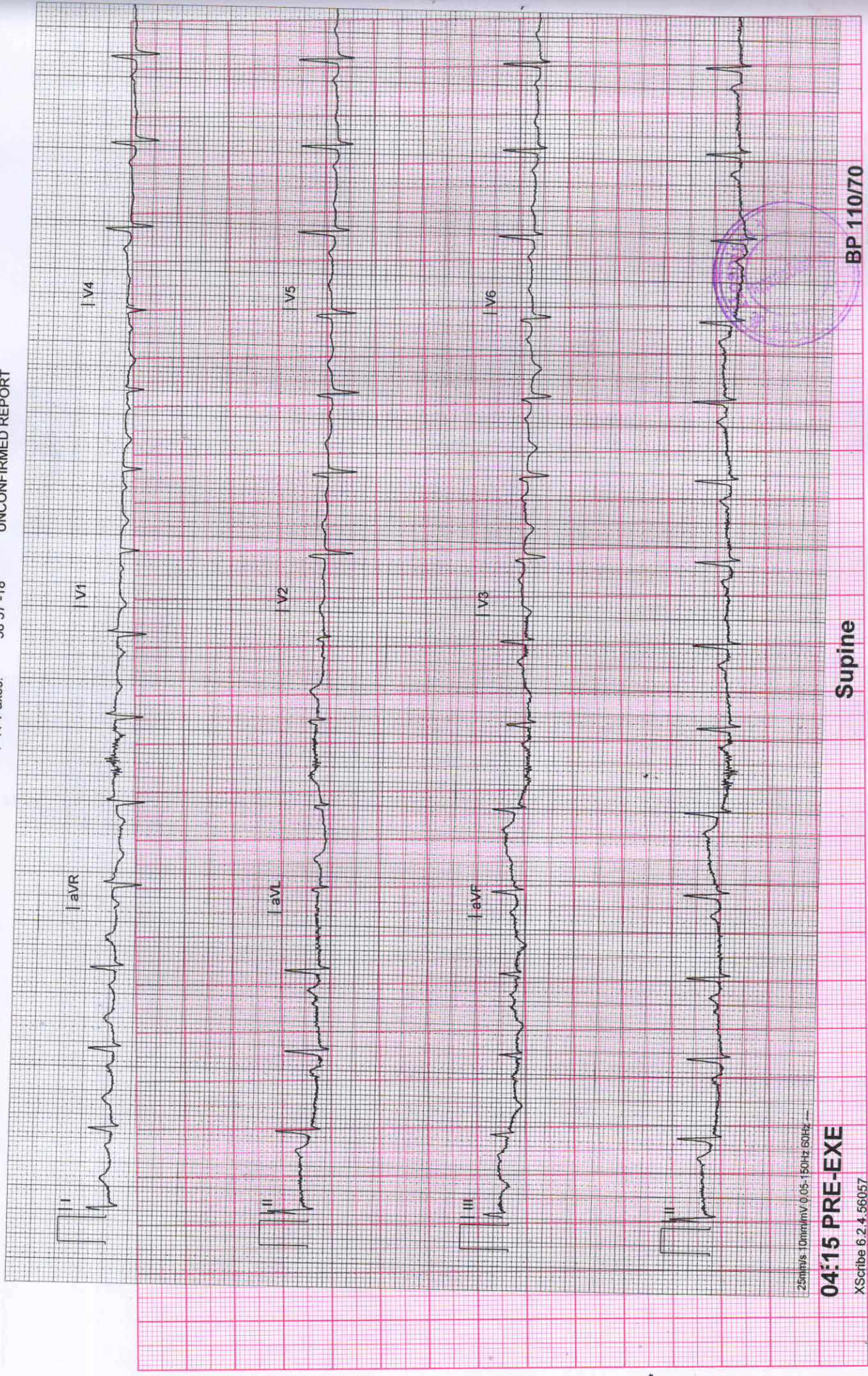

25mm/s 10mm/mV 0.05:150Hz 50Hz

04:15 PRE-EXE

XScribe 6.2.4.56057

Supine

Sai Fertility Centre

BP 110/70

MRS.SHALINI

Bruce

Exam Start: 11-Sep-21 1:43:38 PM
Event Time: 11-Sep-21 1:52:03 PM
Date of Birth: 25-Jan-82
Gender: Female

02:59 EXER 2.7 km/h HR 113
02:59 STAGE 1 10 %
EXER 02:09

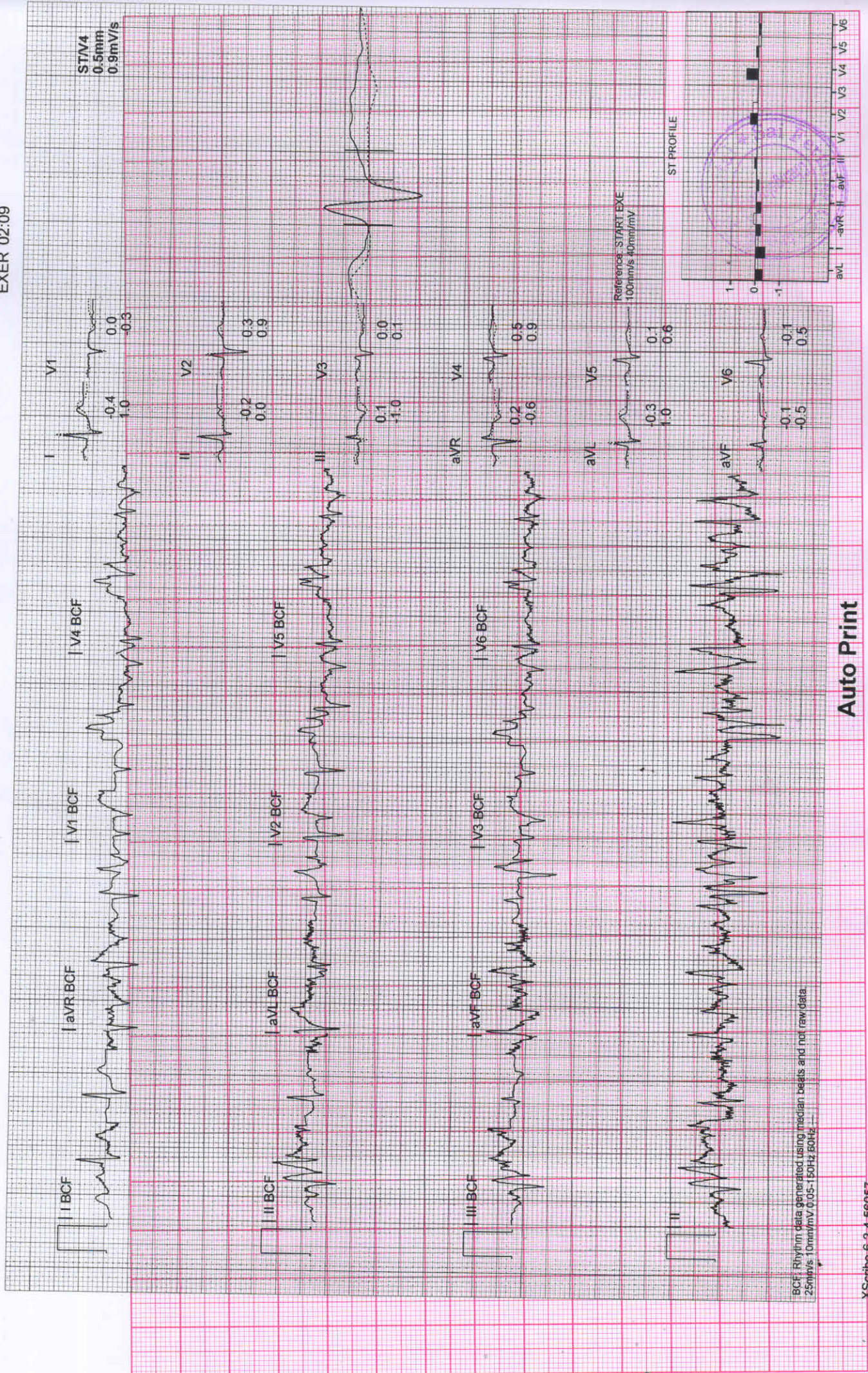

MRS.SHALINI

Bruce

Exam Start: 11-Sep-21 1:43:38 PM
Event Time: 11-Sep-21 1:55:03 PM
Date of Birth: 25-Jan-82
Gender: Female

05:59 EXER 4 km/h HR 132
02:59 STAGE 2 12 % BP 150/100
EXER 05:21

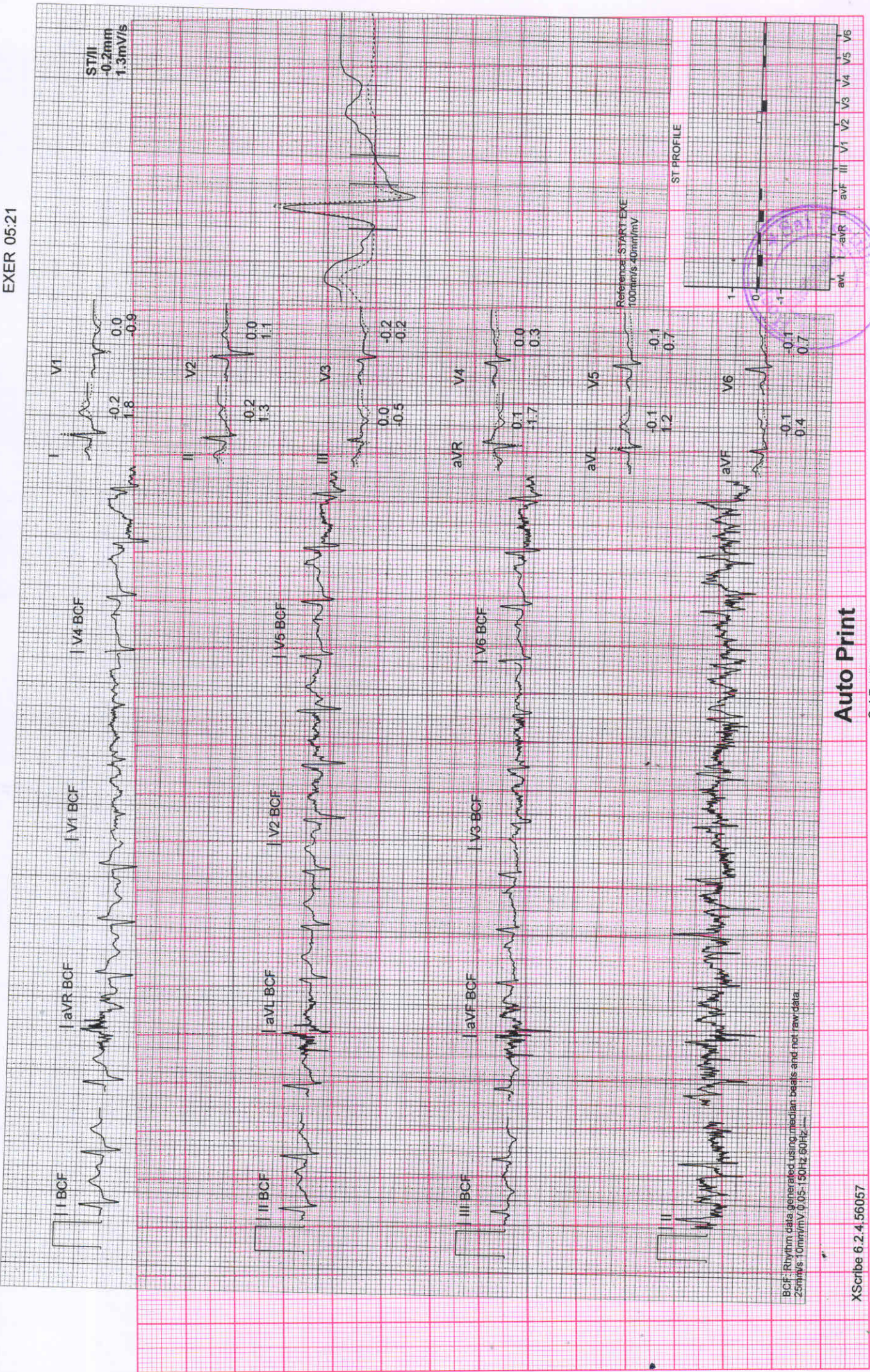

BCF: Rhythm data generated using median beats and not raw data
25mm/s 10mm/mV 0.05-150Hz 60Hz

Auto Print

XScribe 6.2.4.156057

Sai Fertility Centre

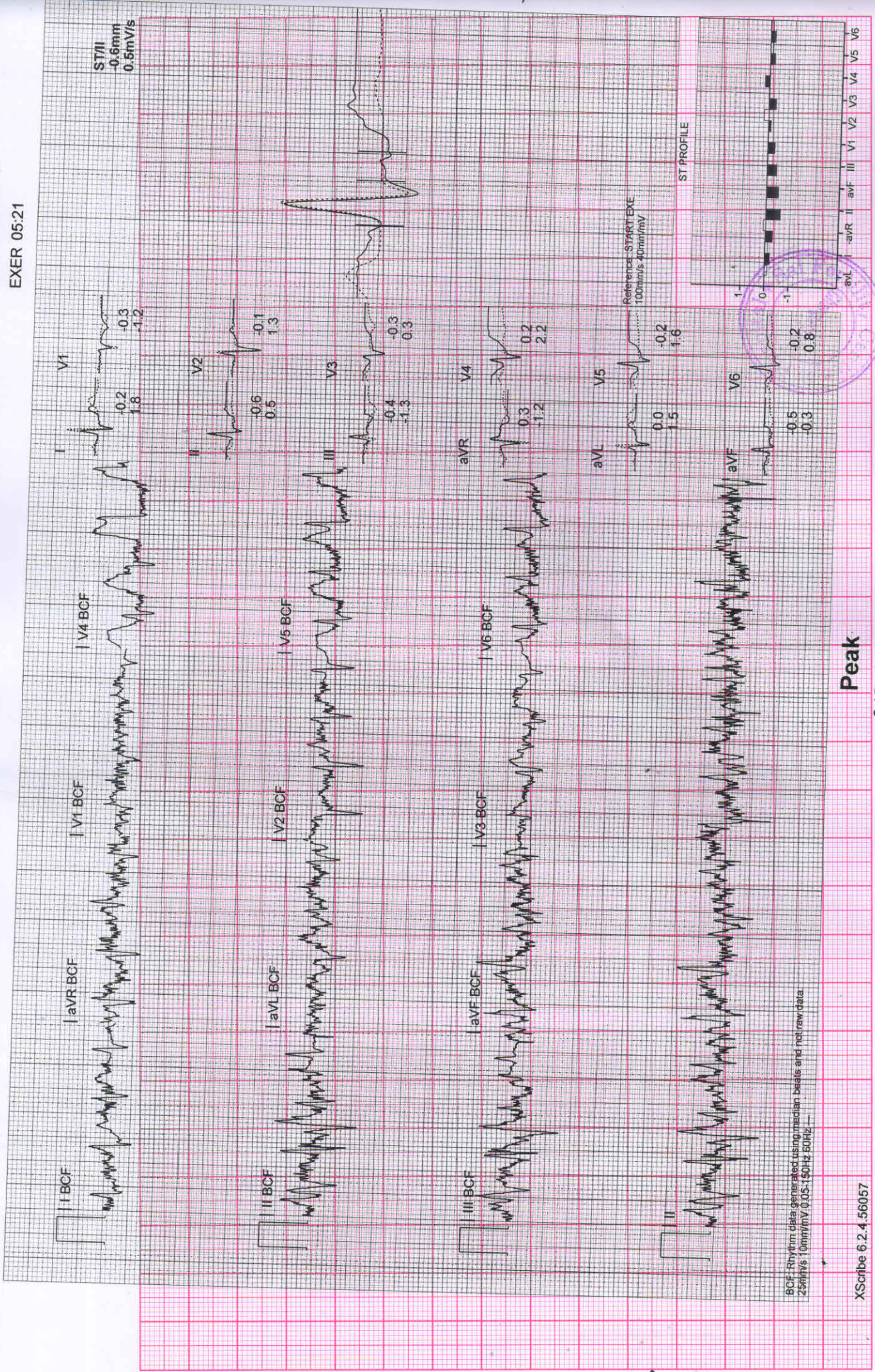

BCF: Rhythm data generated using median beats and not raw data.
25mm/s 10mm/mV 0.05-150Hz 50Hz

MRS.SHALINI

Bruce

Exam Start: 11-Sep-21 1:43:38 PM
Event Time: 11-Sep-21 1:57:05 PM
Date of Birth: 25-Jan-82
Gender: Female

07:01 EXER
00:59 REC

2.4 km/h
0 %
BP 150/100

EXER 05:21

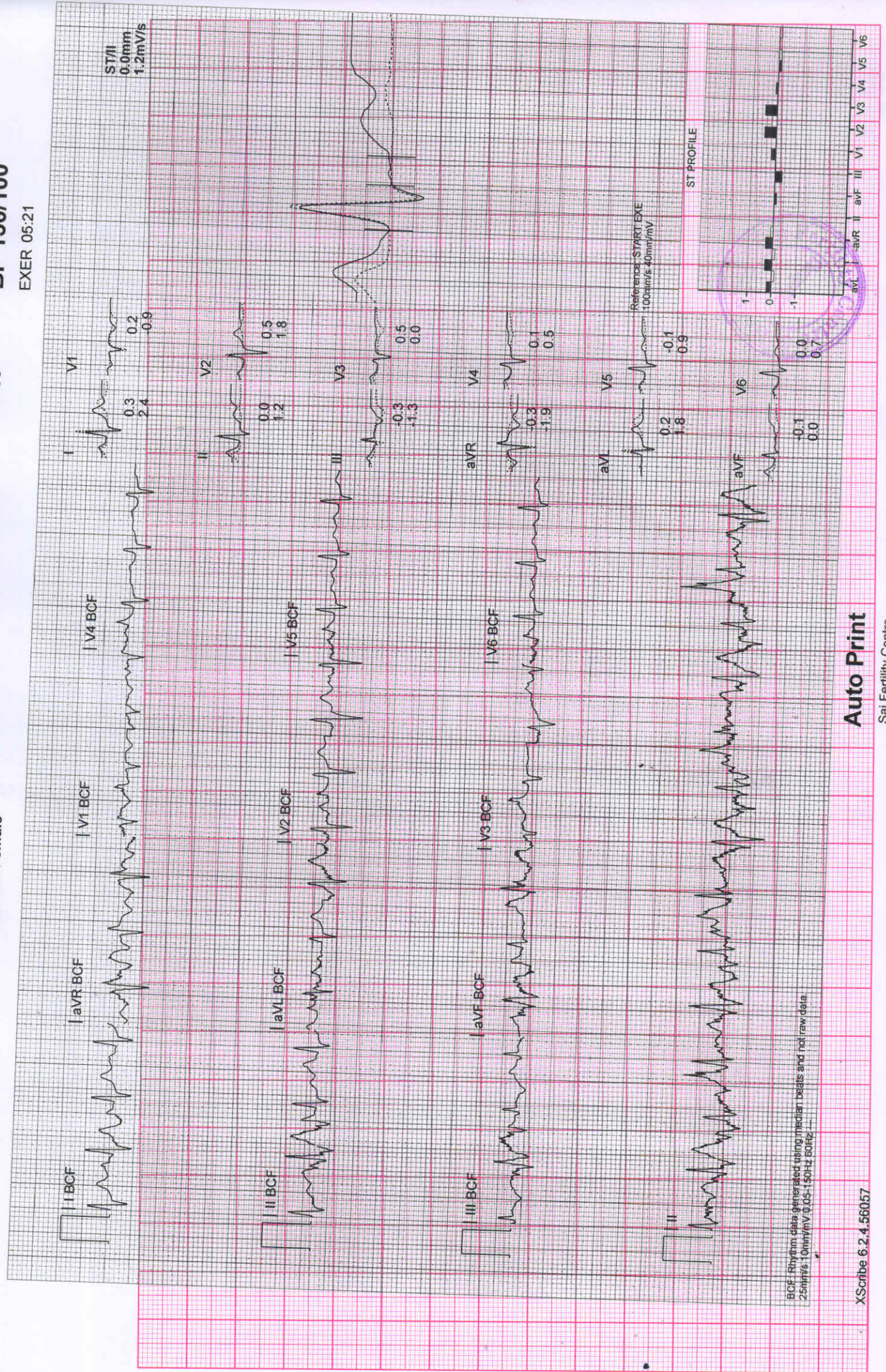

HR 96
BP 150/100
0 %

07:01 EXER
02:59 REC

Exam Start: 11-Sep-21 1:43:38 PM
Event Time: 11-Sep-21 1:59:05 PM
Date of Birth: 25-Jan-82
Gender: Female

MRS.SHALINI
Bruce

ST/III
0.0mm
-0.2mV/s

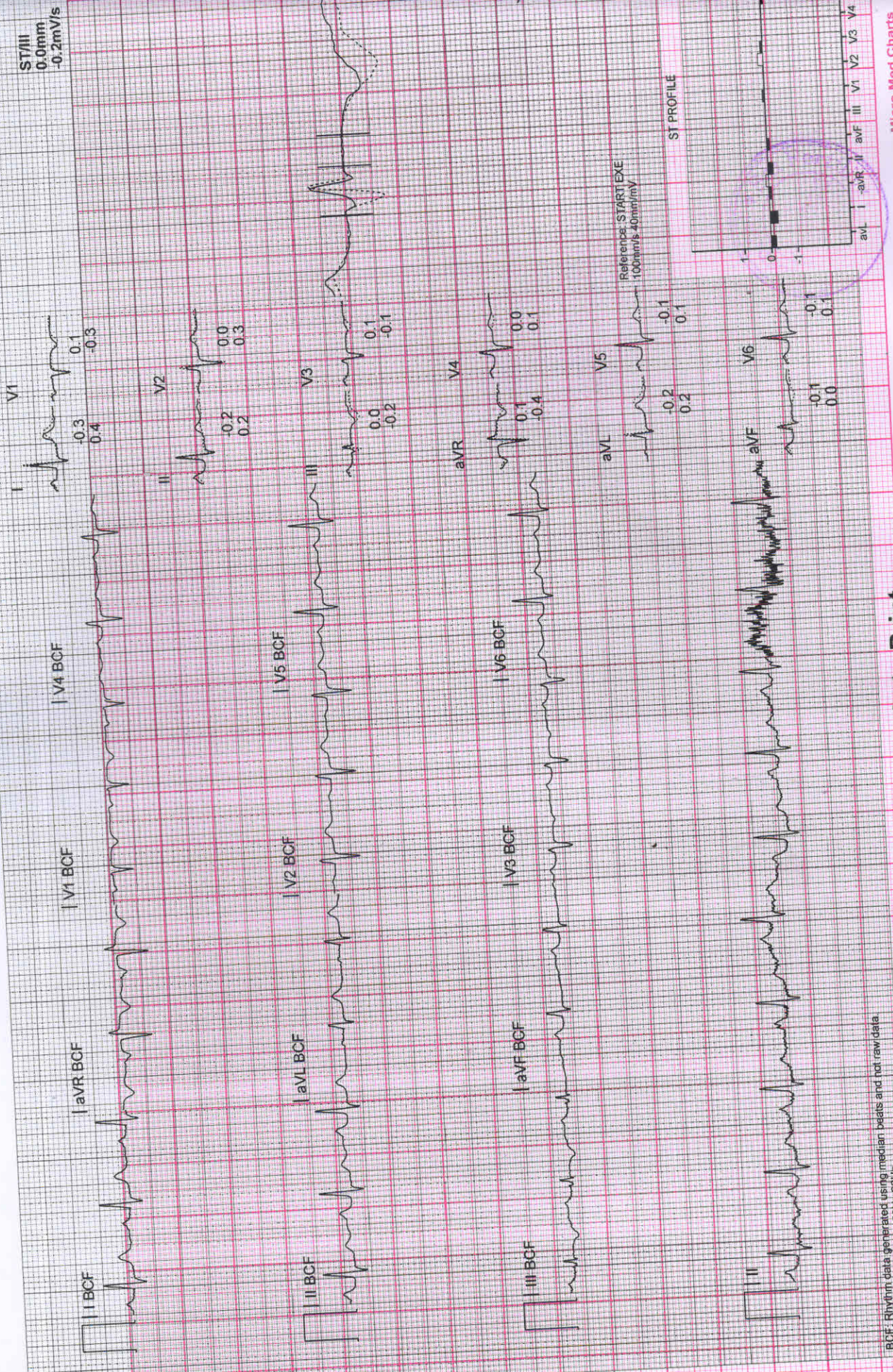

BCF: Rhythm data generated using median beats and not raw data.
25mm/s, 10mm/mV, 0.05-150Hz 60Hz

MRS.SHALINI

Bruce

Exam Start: 11-Sep-21 1:43:38 PM
Event Time: 11-Sep-21 2:01:05 PM
Date of Birth: 25-Jan-82
Gender: Female

07:01 EXER
04:59 REC

2.4 km/h
0 %
BP 150/100

REC 04:25

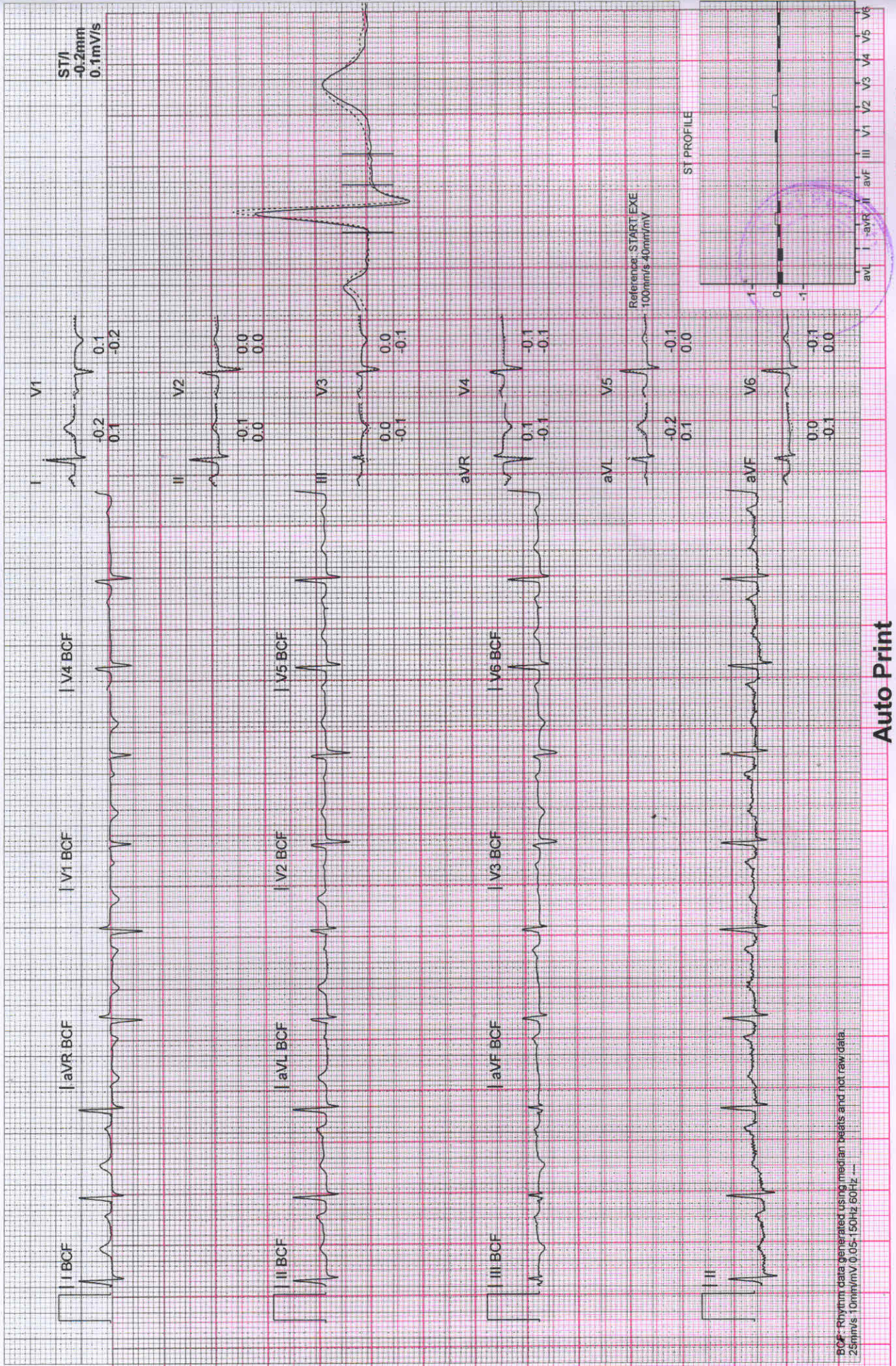

Auto Print

From

DT: 11/9/2021

P. Shalini

Block 6, Flat F1,

Shree Lakshmi, Mahalakshmi Nagar,
Mudichur, Chennai - 600048.

To :

Medi wheel.

SUB: NON CONDUCT OF STOOL TEST

Sir,

1. It is to intimate that I've carried out annual medical health checkup along with my Spouse (Sh. K. Prasanna Venkatesh) on 11/9/2021 at Sai Hospital, Chengalpattu. I hereby state that I've not carried out stool test due to time constraints.
2. This is for your information.

Shalini





भारतीय विशिष्ट पहचान प्राधिकरण
भारत सरकार
Unique Identification Authority of India
Government of India

Enrollment No.: 2193/12021/13194

To,
P. Shalini
C/O Prasanna Venkatesh
Plot No 6 F1
Shreelakshmi Mahalakshmi Nagar
Varadharajapuram Mudichur
Mannivakkam Tambaram Kancheepuram
Tamil Nadu 600048
8800584180

Ref: 195 / 05X / 63003 / 63370 / P



SB808094765FH



आपका आधार क्रमांक / Your Aadhaar No. :

7783 4459 1857

मेरा आधार, मेरी पहचान



भारत सरकार
Government of India



P. Shalini
DOB : 25/01/1982
Female



7783 4459 1857

मेरा आधार, मेरी पहचान

Shalini





வாழ்க வளமுடன்



sai fertility & hospital

சாய் கருத்தரிப்பு மையம் மற்றும்
நகர் மனவளக்கலை மன்றம்
நடத்தும்

FREE

இலவச யோசனை
அணுகவும்
வரவேற்பு
& ALSO CO

SIMP



sai fertility & hospital

சாய் கருத்தரிப்பு மையம் மற்றும் நகர் மனவளக்கலை மன்றம் நடத்தும்

சாய் கருத்தரிப்பு மையம் மற்றும் நகர் மனவளக்கலை மன்றம் நடத்தும்

சாய் கருத்தரிப்பு மையம் மற்றும் நகர் மனவளக்கலை மன்றம் நடத்தும்



Sep 11, 2021 10:06:55 AM