

Dr. Vandana G. Powar M.B.B.S., D.C.P.
Consultant Pathologist



PARTH
PATHOLOGY LABORATORY
(Computerised)

LAB - Shop No. 7, "Diwan Towers" Mangalwar Peth, Near Mirajkar Tikti, Opp. Nutan Marathi High School, Kolhapur. Mob. 9158529408, 9422047480, 9921285167

DATE – 25/11/2023

PATIENT NAME- SANTOSH ROKADE

AGE – 51Y/MALE

HEIGHT – 165 cm

WEIGHT – 74kg

BLOOD PRESSURE - 134/ 75mmHg

PULES – 79 / Min

FIT TO PERFORM ALL DUTIES



Dr. Vandana G. Powar
M.B.B.S., D.C.P.
Reg. No. 68137

PATHOLOGIST

DR. VANDANA POWAR
M.B.B.S., D.C.P.

All Biochemistry Tests Done By Computerised Auto Analyser

HAEMATOLOGY | CLINICAL PATHOLOGY | BIOCHEMISTRY | SEROLOGY | MICROBIOLOGY | HISTOPATHOLOGY

24 Hours Emergency Service

Home Service Available



Scanned with OKEN Scanner

भारत सरकार
Government of India

संतोष बालसाहेब रोकाडे
Santosh Balasaheb Rokade
जन्म तारीख/DOB: 29/02/1977
पुलक/ MALE

Issue Date: 24/01/2014

7367 4236 2729
VID : 9150 6237 0552 9475

माझी आधार, माझी ओळख

Lead



Dr. Vandana G. Powar
M.B.B.S., D.C.P
Reg No. 68137



Shop No. 7, "Diwan Towers" Mangalwar Peth, Near Mirajkar Tikti, Opp. Nutan Marathi High School, Kolhapur. Mob. 9158529408, 9422047480, 9921285167

NAME : MR. SANTOSH ROKADE
REF BY : Dr. MEDIWHEEL LIFE INS

DATE : 25/11/2023 PT.NO. : 201 25112
AGE : 51. Yrs. SEX : M

HAEMOGRAM WITH INDICES

Test	Result	Units	Normal Range
Haemoglobin	- 11.3	g/dl	14-18
RBC Count	- 4.55	millions / cu-mm	4.5 - 6.5
PCV	- 40.5	%	40 - 54
MCV	- 89	fL	80 - 96
MCH	- 24.8	Pg	27 - 33
MCHC	- 27.9	gm/dl	33 - 36
RDW CV	- 12.3	%	11.0 - 14.5
WBC Count	- 7600	/cumm	4000 - 11000
Neutrophils	- 60	%	40 - 75
Lymphocytes	- 35	%	20 - 40
Eosinophils	- 03	%	1 - 6
Monocytes	- 02	%	2-10
Basophils	- 00	%	0 - 1
Platelet Count	- 258000	/ul	150000 -450000
MPV	- 11.1	fL	7.4 - 10.4
PDW	- 13.2	%	8-12
P-LCR	- 26.7	%	15-35
E.S.R. (By Wintrobe Method)	- 09	mm at 1hr	0-10
RBC Morphology	-	Normochromic, Normocytic.	
WBC Morphology	-	Within Normal Limits	
Platelets	-	Adequate	

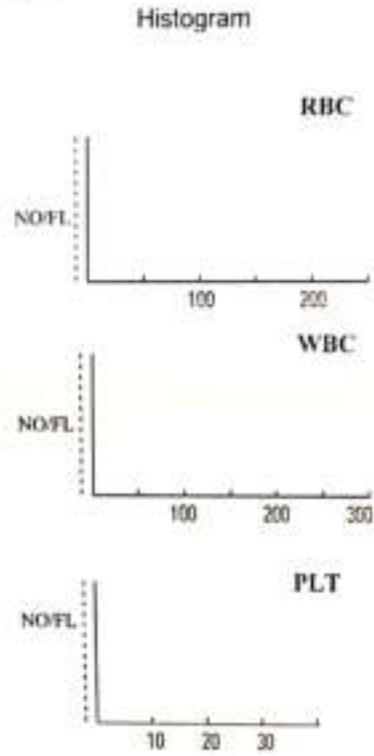

* Blood group - 'AB' Rh Positive



Dr. Vandana G. Powar
M.B.B.S., D.C.P.
Reg No 68137

PATHOLOGIST

DR. VANDANA POWAR
M.B.B.S., D.C.P.

All Biochemistry Tests Done By Computerised Auto Analyser

HAEMATOLOGY | CLINICAL PATHOLOGY | BIOCHEMISTRY | SEROLOGY | MICROBIOLOGY | HISTOPATHOLOGY

24 Hours Emergency Service

Home Service Available





Shop No. 7, "Diwan Towers" Mangalwar Peth, Near Mirajkar Tikti, Opp. Nutan Marathi
High School, Kolhapur. Mob. 9158529408, 9422047480, 9921285167

PT.NAME : MR. SANTOSH ROKADE
REF. BY : DR. MEDIWHEEL LIFE INS

DATE : 25/11/2023
AGE : 51 Yrs. SEX : M
PT.NO. : 201 251123

BIOCHEMISTRY TEST REPORT

			<u>Normal Range</u>
Fasting Plasma Glucose	: 170.7	mg/dl	60-110 mg/dl
2 Hrs. Plasma Glucose	: 267.2	mg/dl	90-140 mg/dl
S. Creatinine	: 0.98	mg/dl	0.7 - 1.4 mg/dl
Blood Urea	: 25.6	mg/dl	12-42 mg/dl
Blood Urea Nitrogen	: 11.96	mg/dl	5 - 21 mg/dl
S. Uric acid	: 4.5	mg/dl	3.5 -7.2 mg/dl
CHOLESTEROL	: 158.6	mg/dl	0-250 mg/dl
HDL Cholesterol	: 33.6	mg/dl	30 - 70 mg/dl
S. Triglycerides	: 80.7	mg/dl	0-170 mg/dl
LDL Cholesterol	: 108.9	mg/dl	60 - 150 mg/dl
TC/HDLC Ratio	: 4.7		0 - 5
LDLC/HDLC Ratio	: 3.2		2.5 - 3.5



Vandana G. Powar
M.B.B.S., D.C.P.
Reg No. 63137

PATHOLOGIST

DR. VANDANA POWAR
M.B.B.S., D.C.P.

All Biochemistry Tests Done By Computerised Auto Analyser

HAEMATOLOGY | CLINICAL PATHOLOGY | BIOCHEMISTRY | SEROLOGY | MICROBIOLOGY | HISTOPATHOLOGY

24 Hours Emergency Service

Home Service Available



Dr. Vandana G. Powar M.B.B.S., D.C.P.
Consultant Pathologist



PARTH
PATHOLOGY LABORATORY
(Computerised)

Shop No. 7, "Diwan Towers" Mangalwar Peth, Near Mirajkar Tikti, Opp. Nutan Marathi High School, Kolhapur. Mob. 9158529408, 9422047480, 9921285167

PT.NAME : MR. SANTOSH ROKADE
REF. BY : DR. MEDIWHEEL LIFE INS

DATE : 25/11/2023
AGE : 51 Yrs. SEX : M
PT.NO. : 201 251123

BIOCHEMISTRY TEST REPORT

			<u>Normal Range</u>
S. Bilirubin (Total)	: 0.27	mg/dl	0 - 1.0 mg/dl
S. Bilirubin (Direct)	: 0.16	mg/dl	0 - 0.25 mg/dl
S. Bilirubin (Indirect)	: 0.11	mg/dl	0 - 0.75 mg/dl
S.G.O.T	: 29.4	IU/L	5-40 IU/L
S.G.P.T	: 13.5	IU/L	5-40 IU/L
S. Alkaline Phosphatase	: 98.7	IU/L	37 - 147 IU/L
Total Proteins	: 7.9	g/dl	6.6 - 8.3 g/dl
S. Albumin	: 4.9	g/dl	3.5 - 5.0 g/dl
S. Globulin	: 3	g/dl	1.5 - 3 g/dl
A/G Ratio	: 1.6 : 1		0.90 - 2.00



Dr. Vandana G. Powar
M.B.B.S., D.C.P.
Reg No. 68137

PATHOLOGIST

[Signature]
DR. VANDANA POWAR
M.B.B.S., D.C.P.

All Biochemistry Tests Done By Computerised Auto Analyser

HAEMATOLOGY • CLINICAL PATHOLOGY • BIOCHEMISTRY • SEROLOGY • MICROBIOLOGY • HISTOPATHOLOGY

24 Hours Emergency Service

Home Service Available



Scanned with OKEN Scanner



Shop No. 7, "Diwan Towers" Mangalwar Peth, Near Mirajkar Tikti, Opp. Nutan Marathi High School, Kolhapur. Mob. 9158529408, 9422047480, 9921285167

PT. NAME : MR. SANTOSH ROKADE
REF. BY : DR. MEDIWHEEL LIFE INS

DATE : 25/11/2023
AGE : 51 Yrs. SEX : M
PT. NO. : 201 251123

EXAMINATION OF URINE

Normal Range

PHYSICAL EXAMINATION

Quantity	: 05 ml	
Colour	: Pale Yellow	
Appearance	: Clear	
Deposit	: Absent	
Reaction (pH)	: Acidic	
Specific Gravity	: 1.024	1.003 - 1.035

CHEMICAL EXAMINATION

Proteins	: Absent	
Glucose	: Present (+)	
Ketone Bodies	: --	
Bile Salts	: Absent	Absent
Bile Pigments	: Absent	Absent
Urobilinogen	: --	
Occult Blood	: Absent	

MICROSCOPIC EXAMINATION

Epithelial Cells	: 1 - 2	/hpf
Pus Cells	: 2 - 3	/hpf
Red Blood Cells	: Absent	/hpf
Casts	: Absent	
Crystals	: Absent	
Amorphous Deposits	: Absent	

OTHER FINDINGS

Yeast Cells	: Absent
Trichomonas vaginalis	: Absent
Bacteria	: Absent
Mucus Threads	: Absent
Spermatozoa	: Absent



Dr. Vandana G. Powar
M.B.B.S., D.C.P.
Reg. No. 08137

PATHOLOGIST

[Signature]
DR. VANDANA POWAR
M.B.B.S., D.C.P.

All Biochemistry Tests Done By Computerised Auto Analyser

HAEMATOLOGY | CLINICAL PATHOLOGY | BIOCHEMISTRY | SEROLOGY | MICROBIOLOGY | HISTOPATHOLOGY

24 Hours Emergency Service

Home Service Available



Dr. Vandana G. Powar M.B.B.S., D.C.P.
Consultant Pathologist



PARTH
PATHOLOGY LABORATORY
(Computerised)

Shop No. 7, "Diwan Towers" Mangalwar Peth, Near Mirajkar Tikti, Opp. Nutan Marathi
High School, Kolhapur. Mob. 9158529408, 9422047480, 9921285167

PATIENT NAME:- SANTOSH ROKADE

AGE - 51/SEX-MALE

REFERANCE :- MEDWHEEL LIFE INS.

DATE - 25/11/2023

BIOCHEMISTRY

	NORMAL VALUE
SRUM VLDL - 29.2 mmol/L	10-50 mmol / L

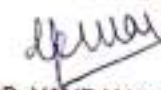
Dr. Vandana G. Powar
M.B.B.S., D.C.P.
Reg No. 65137
PATHOLOGIST

DR. VANDANA POWAR
M.B.B.S., D.C.P.



All Biochemistry Tests Done By Computerised Auto Analyser

HAEMATOLOGY | CLINICAL PATHOLOGY | BIOCHEMISTRY | SEROLOGY | MICROBIOLOGY | HISTOPATHOLOGY

24 Hours Emergency Service

Home Service Available

Dr. Vandana G. Powar M.B.B.S., D.C.P.
Consultant Pathologist



PARTH
PATHOLOGY LABORATORY
(Computerised)

B - Shop No. 7, "Diwan Towers" Mangalwar Peth, Near Mirajkar Tikti, Opp. Nutan Marathi High School, Kolhapur. Mob. 9158529408, 9422047480, 9921285167

PATIENT NAME:-SANTOSH ROKADE

AGE - 51SEX-MALE

REFERANCE :- MEDWHEEL LIFE INS.

DATE - 25/11/2023

BIOCHEMISTRY

SERUM GAMMA. G. T : 28.5 mmol/L

NORMAL VALUE

10-50 mmol / L

Dr. Vandana G. Powar
M.B.B.S., D.C.P.
Reg No 68137

PATHOLOGIST

DR. VANDANA POWAR
M.B.B.S., D.C.P.



All Biochemistry Tests Done By Computerised Auto Analyser

HAEMATOLOGY | CLINICAL PATHOLOGY | BIOCHEMISTRY | SEROLOGY | MICROBIOLOGY | HISTOPATHOLOGY

24 Hours Emergency Service

Home Service Available



Scanned with OKEN Scanner

Dr. Vandana G. Power M.B.B.S., D.C.P.
Consultant Pathologist



PARTH
PATHOLOGY LABORATORY
(Computerised)

Shop No. 7, "Diwan Towers" Mangalwar Peth, Near Mirajkar Tikdi, Opp. Nutan Marathi High School, Kolhapur. Mob. 9158529408, 9422047480, 9921285167

25/11/2023

THE ECG OF THE CLIENT – SANTOSH ROKADE
IS WITHIN NORMAL LIMIT.
NO ABNORMAL FINDINGS ARE DETECTED .

Dr. Vandana G. Power
M.B.B.S., D.C.P.
Reg. No. 63137

PATHOLOGIST

DR. VANDANA POWER
M.B.B.S., D.C.P.



All Biochemistry Tests Done By Computerised Auto Analyser

HAEMATOLOGY | CLINICAL PATHOLOGY | BIOCHEMISTRY | SEROLOGY | MICROBIOLOGY | HISTOPATHOLOGY

24 Hours Emergency Service

Home Service Available

MYO-CLINIC MEDICAL CENTRE, KOLHAPUR [+91 9307257414]

SANTOSH B ROKADE (51 M) ID: 401

Date: 25-11-2023

Time: 11:55

Chart Speed: 25 mm/sec

Filter: 35Hz

Mains Filter: ON

Amplitude: 10mm/mV



PR - R - 60 ms, I - R - 60 ms, PQ - T - 1 - 80 ms

Lead	P(mV)	Q(mV)	R(mV)	S(mV)	T(mV)
I	-0.01	0.57	-0.28	0.01	0.27
II	-0.05	1.16	0.99	-0.03	0.07
III	-0.04	0.59	1.27	-0.04	-0.2
aVR	0.04	-1.12	-0.21	0	-0.29
aVL	0.01	0	-0.76	0.04	0.24
aVF	-0.04	0.87	1.13	-0.03	-0.07
V1	-0.04	-0.68	-0.88	0.01	0.11
V2	-0.09	-0.39	-1.53	0.04	0.64
V3	-0.09	0.51	-0.47	0	0.32
V4	-0.07	1.17	-0.09	0	0.25
V5	-0.05	1.16	0.99	-0.03	0.07
V6	-0.07	1.72	-0.09	0	0.32

Intervals (ms)

P-Q	Q-R-S	Q-T	Q-TC
56	64	227	284

Axis (deg)

P	QRS	T
53	87	-34

HR: 94 bpm

BP: 120/80 mmHg

Interpretation: NORMAL

Software: Cardsoft CN-10 Version 3.4

Ref. By MEDI WHEEL

DR. SHANTANU G. PALKAR
 Doctor-DR SHANTANU PALKAR
 M.D.C No. 2011040654

MYO-CLINIC MEDICAL CENTRE, KOLHAPUR [+91 9307257414]

Name: SANTOSH B ROKADE

Date: 25-11-2023 Time: 11:56

Age: 51 Gender: M Height: 165 cms Weight: 74 Kg ID: 401

Clinical History: NO MAJOR ILLNESS+

Medications: TAKE IN MEDICINE

Test Details:

Protocol: Bruce Predicted Max HR: 169 Target HR: 143 (85% of Pr. MHR)

Exercise Time: 0:06:07 Achieved Max HR: 146 (86% of Pr. MHR)

Max BP: 130/90 Max BP x HR: 18980 Max Mets: 7

Test Termination Criteria:

Protocol Details:

Stage Name	Stage Time	METS	Speed kmph	Grade %	Heart Rate bpm	BP mmHg	RPP	Max ST Level mm	Max ST Slope mV/s
Supine	00:10	1	0	0	82	120/80	9840	2.3 V2	1.2 V2
Standing	00:11	1	0	0	83	120/80	9960	1.9 V2	1 V2
HyperVentilation	00:11	1	0	0	82	120/80	9840	2 V2	1.1 V2
PreTest	00:52	1	1.6	0	110	120/80	13200	1.4 V3	1.2 V6
Stage 1	03:00	4.7	2.7	10	136	120/80	16320	1.5 V2	1.3 V2
Stage 2	03:00	7	4	12	146	130/90	18980	1.2 V3	1.3 V3
Peak Exercise	00:07	6.9	5.5	14	146	130/90	18980	1.1 V2	1.6 V3
Recovery1	00:19	1	0	0	146	130/90	18980	1.2 V3	1.4 V2
Recovery2	00:12	1	0	0	140	130/90	18299	1.4 V3	1.9 V2
Recovery3	00:12	1	0	0	136	130/90	17680	1.5 V2	1.9 V2
Recovery4	00:12	1	0	0	130	130/90	16900	1.7 V3	1.6 V2

Interpretation

The Patient Exercised according to Bruce Protocol for 0:06:07 achieving a work level of 7 METS.
 Resting Heart Rate, initially 82 bpm rose to a max. heart rate of 146bpm (86% of Predicted Maximum Heart Rate).
 Resting Blood Pressure of 120/80 mmHg, rose to a maximum Blood Pressure of 130/90 mmHg

GOOD EFFORT TOLERANCE
 NORMAL INOTROPIC RESPONSE
 NORMAL CHRONOTROPIC RESPONSE
 THR ACHIEVED, ADEQUATE METS ACHIEVED
 NO SIGNIFICANT ST SEGMENT CHANGES NOTED IN EXERCISE AND RECOVERY
 TMT IS NEGATIVE FOR STRESS INDUCIBLE ISCHAEMIA AT GIVEN WORKLOAD

Ref. Doctor: MEDI WHEEL

 DR. SHANTANU RALKAR
 Doctor: DR SHANTANU RALKAR

SCHILLER

The Art of Diagnostics

Summary Report edited by User 1
 Cardiusit CS-10 Version T4
 CLINICAL C
 MHC No. 2011040554

MYO-CLINIC MEDICAL CENTRE, KOLHAPUR [+91 9307257414]

SANTOSH B ROKADE (51 M)

Trace Protocol

ST Level: mm ST Slope: mV

ECG: 401

Stage: Stable

Date: 28-11-2023

Speed: 1 km/h

Exam Time: 10:00

Scale: 1%

Setup Time: 00:10

THR: 147 bpm

HR: 82 bpm

BP: 120/80 mmHg

ST1: 0.000 ST2: 0.000

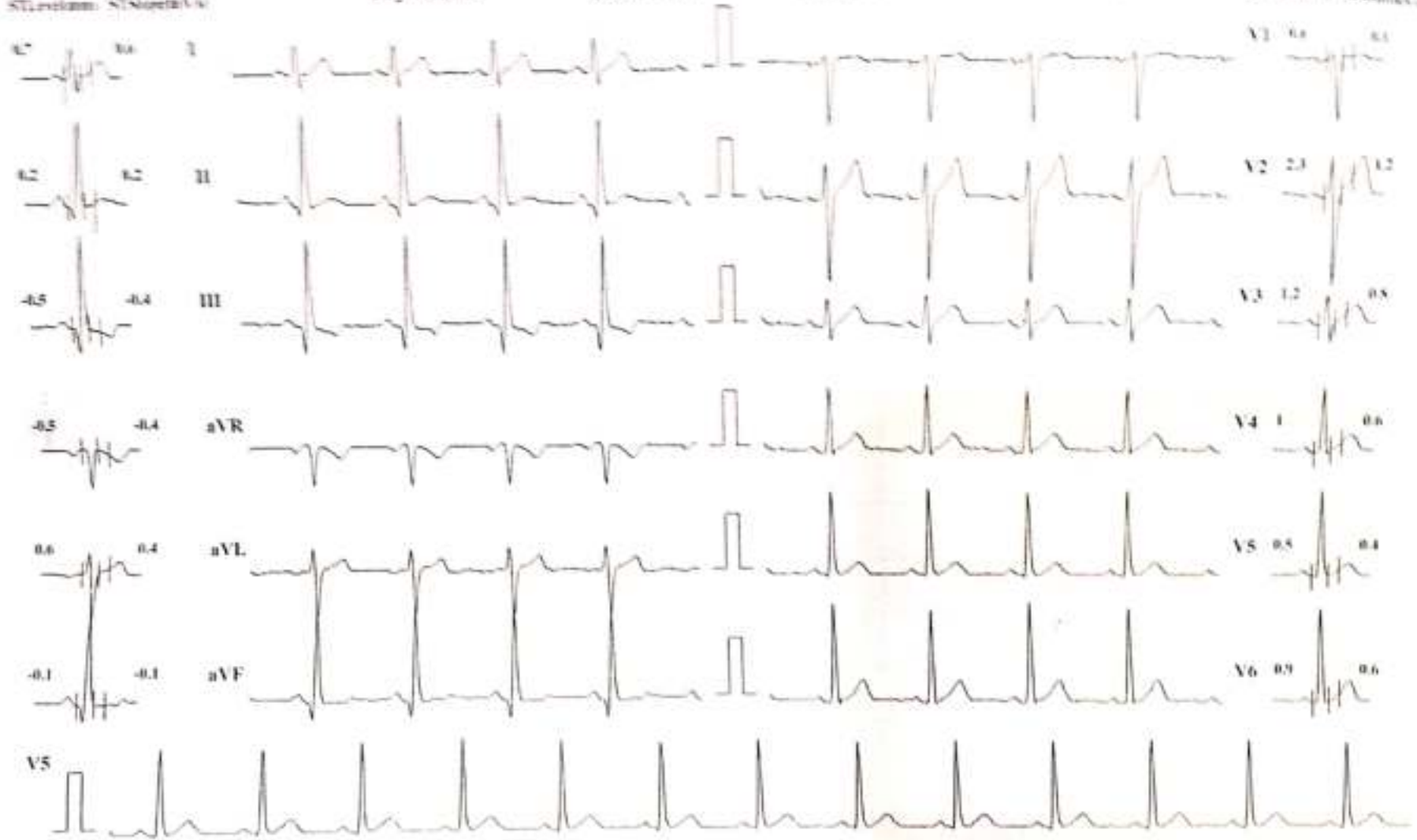

Chart Speed: 25 mm/sec

Amplitude: 10mm/mV

Filter: 35 Hz

Main Filter: ON

ISO - R - 60 ms, I - R - 60 ms, Post P - I - 60 ms

Shilla Cardsoft CV-10 Version 1.4

MYO-CLINIC MEDICAL CENTRE, KOLHAPUR [+91 9307257414]

SANTOSH B ROKADE (51 M)

Bruce Protocol
STLevel(mm) STSlope(mV/s)

ID: 401
Stage: Standing

Date: 25-11-2023
Speed: 0

Exec Time : 0:00:00
Slope: 0 %

Stage Time: 00:11
THR: 143 bpm

HR: 83 bpm
BP: 120/80 mmHg
STLevel(mm) STSlope(mV/s)

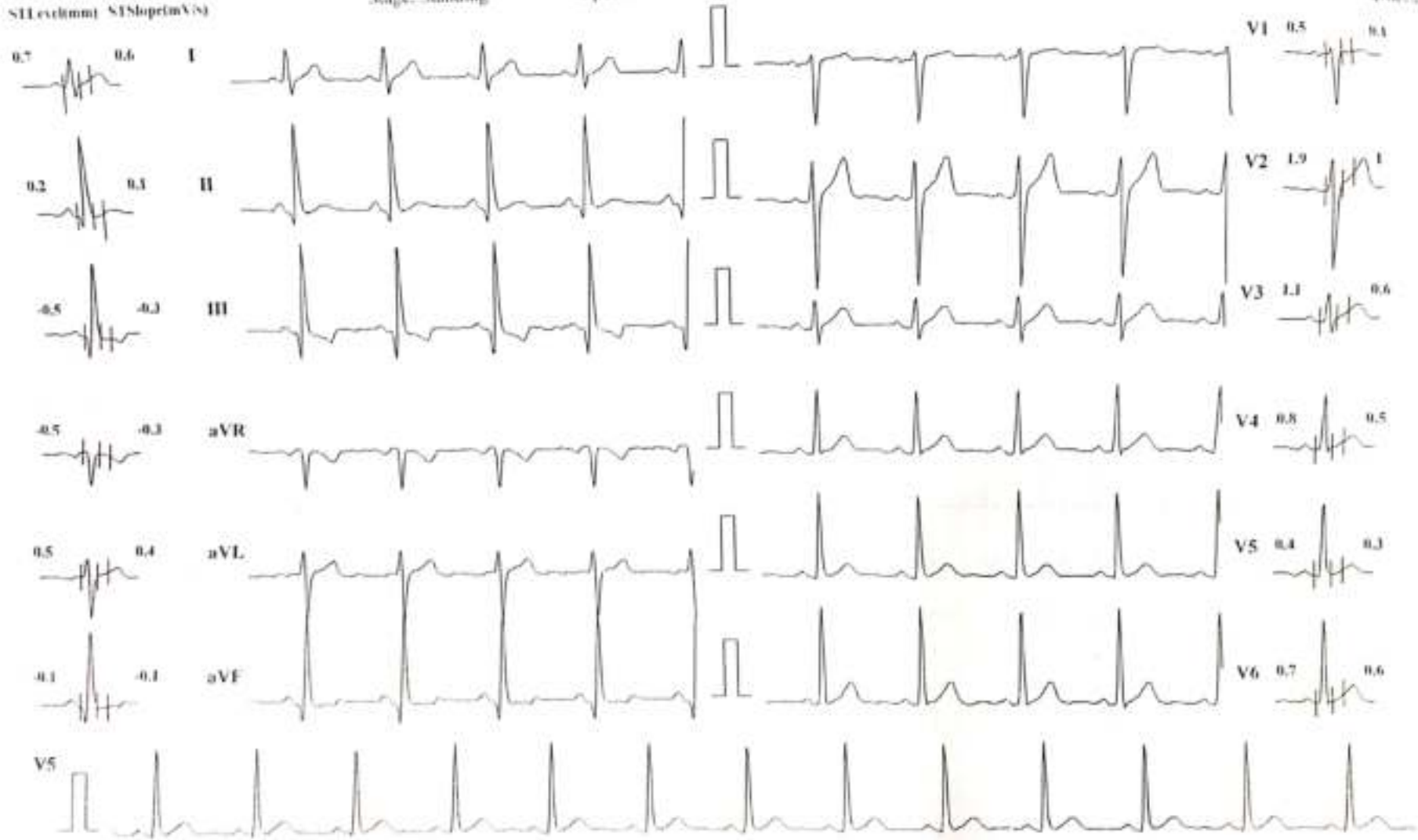

Chart Speed: 25 mm/sec Amplitude: 10mm/mV Filter: 35 Hz Main Filter: ON P-R-T: 0-60ms, 0-60ms, P-R-T: 1-80ms

Schiller Cardio CV-10 Ver. 001.1

MYO-CLINIC MEDICAL CENTRE, KOLHAPUR [+91 9307257414]

SANTOSH B ROKADE (51 M)

Bruce Protocol
STLevel(mm) STSlope(mV/s)

ID: 401 Date: 25-11-2023
Stage: HyperVentilation Speed: 0

Exec Time: 0:00:00 Stage Time: 00:11
Slope: 0% THR: 143 bpm

HR: 82 bpm
BP: 120/80 mmHg
STLevel(mm) STSlope(mV/s)

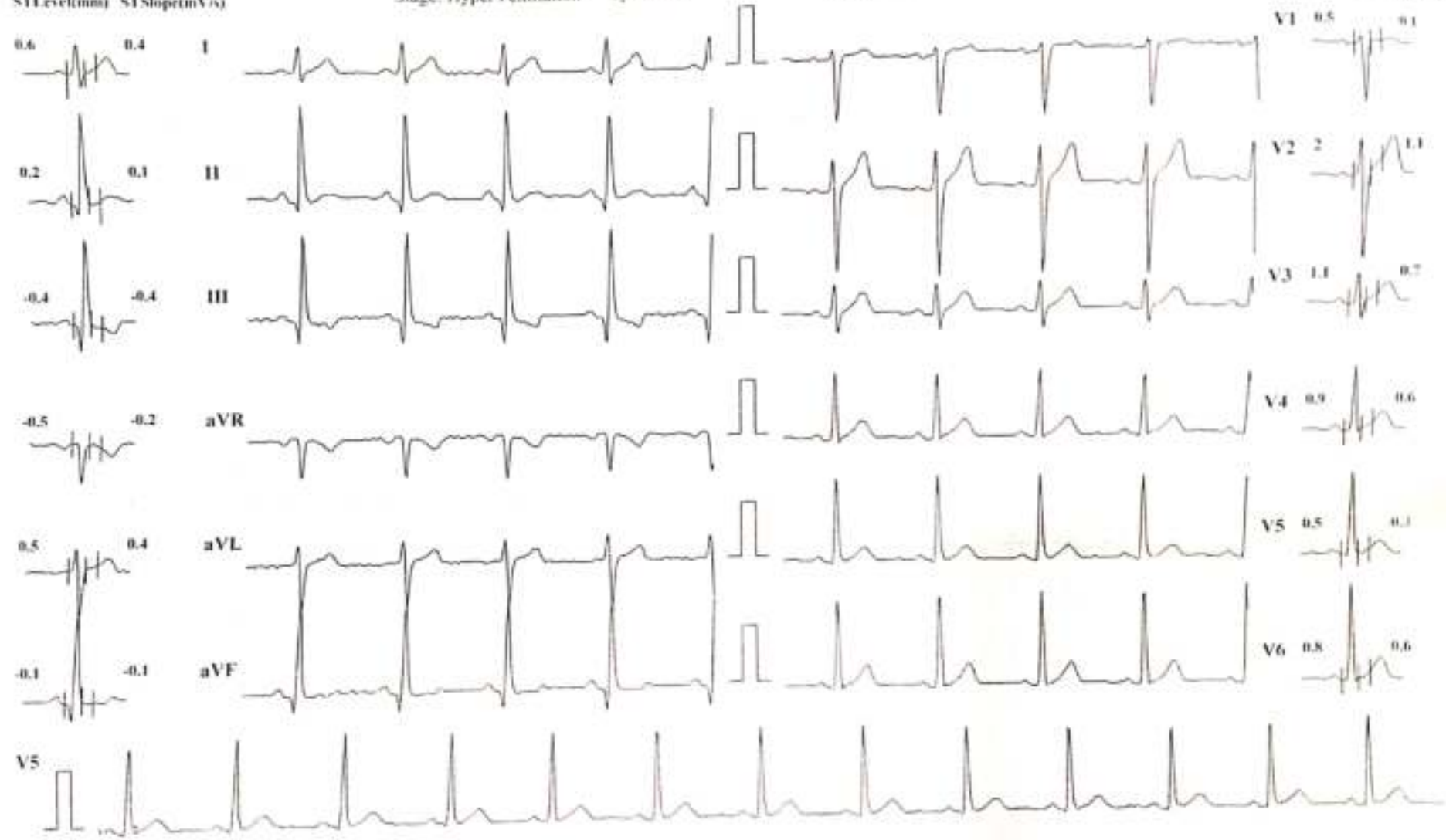

Chart Speed: 25 mm/sec Amplitude: 10mm/mV Filter: 35 Hz Mains Filter: ON PR = 160 ms, Q-T = 60 ms, Post T = 1 + 80 ms

Schiller Cardiotest CS-10 Version 1.1

MYO-CLINIC MEDICAL CENTRE, KOLHAPUR [+91 9307257414]

SANTOSH B ROKADE (51 M)

Bruce Protocol

ID: 401

Date: 25-11-2023

Exec Time : 00:00

Stage Time: 00:07

STLevel(mm) STSlope(mV/s)

Stage: PreTest

Speed: 1.6 kmph

Grade: 0%

THR: 143 bpm

HR: 89 bpm
BP: 120/70 mmHg
STLevel(mm) STSlope(mV/s)



Chart Speed: 25 mm/sec

Amplitude: 10mm/mV Filter: 35 Hz Mains Filter: ON ISJ - R + 60 ms, J - R + 60 ms, Post J - J + 80 ms

Schiffert CardioNet CS-10 Version 3.4

MYO-CLINIC MEDICAL CENTRE, KOLHAPUR [+91 9307257414]

SANTOSH B ROKADE (51 M)

Bruce Protocol

ID: 401

Date: 25-11-2023

Exec Time : 0:03:00

Stage Time: 03:00

HR: 136 bpm

STLevel(mm) STSlope(mV/s)

Stage: 1

Speed: 2.7 kmph

Slope: 10 %

THR: 143 bpm

BP: 120/80 mmHg

STLevel(mm) STSlope(mV/s)



Chart Speed: 25 mm/sec Amplitude: 10mm/mV Filter: 35 Hz Mains Filter: ON P₁-R₁-60ms, T₁-R₁-60ms, P₂-T₁-80ms

Schiller Cardiot 1.5-11 Version 3.1

MYO-CLINIC MEDICAL CENTRE, KOLHAPUR [+91 9307257414]

SANTOSH B ROKADE (51 M)

Bruce Protocol

STLevel(mm) STSlope(mV/s)

ID: 401

Stage: 2

Date: 25-11-2023

Speed: 4 kmph

Exec Time : 0:06:00

Slope: 12 %

Stage Time: 03:00

THR: 143 bpm

HR: 146 bpm

BP: 130/90 mmHg

STLevel(mm) STSlope(mV/s)

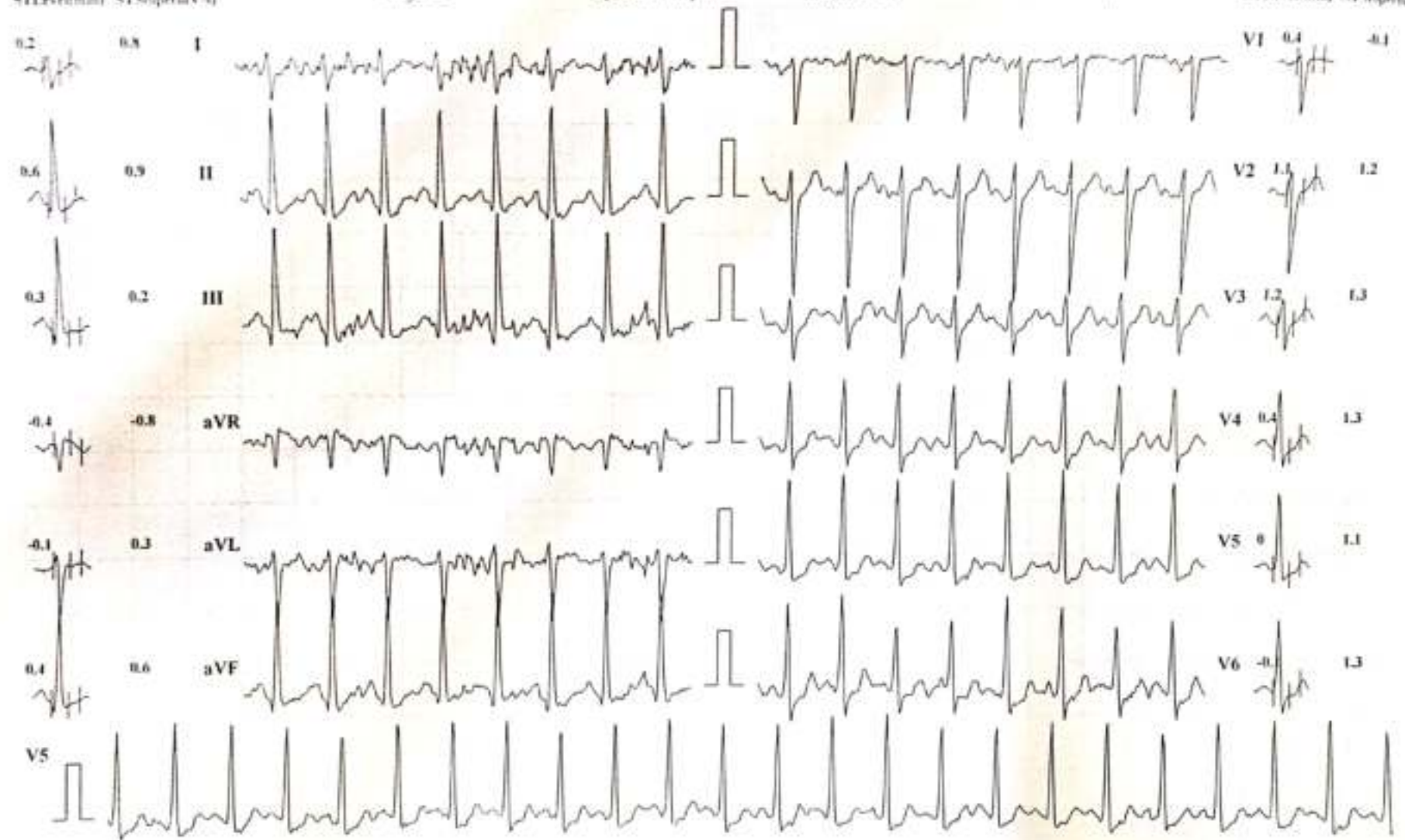

Chart Speed: 25 mm/sec

Amplitude: 10mm/mV Filter: 35 Hz Main Filter: ON I - R - 60 ms, J - R - 60 ms, P - J - 80 ms

Schiller Cardioat CS-10 Version 3.4

MYO-CLINIC MEDICAL CENTRE, KOLHAPUR [+91 9307257414]

SANTOSH B ROKADE (51 M)

Bruce Protocol

ID: 401

Date: 25-11-2023

Exec Time : 0:06:07

Stage Time: 00:07

HR: 146 bpm

STLevel(mm) STSlope(mV/s)

Stage: 3 Peak Exercise

Speed: 5.5 kmph

Slope: 14 %

THR: 143 bpm

BP: 130/90 mmHg

STLevel(mm) STSlope(mV/s)

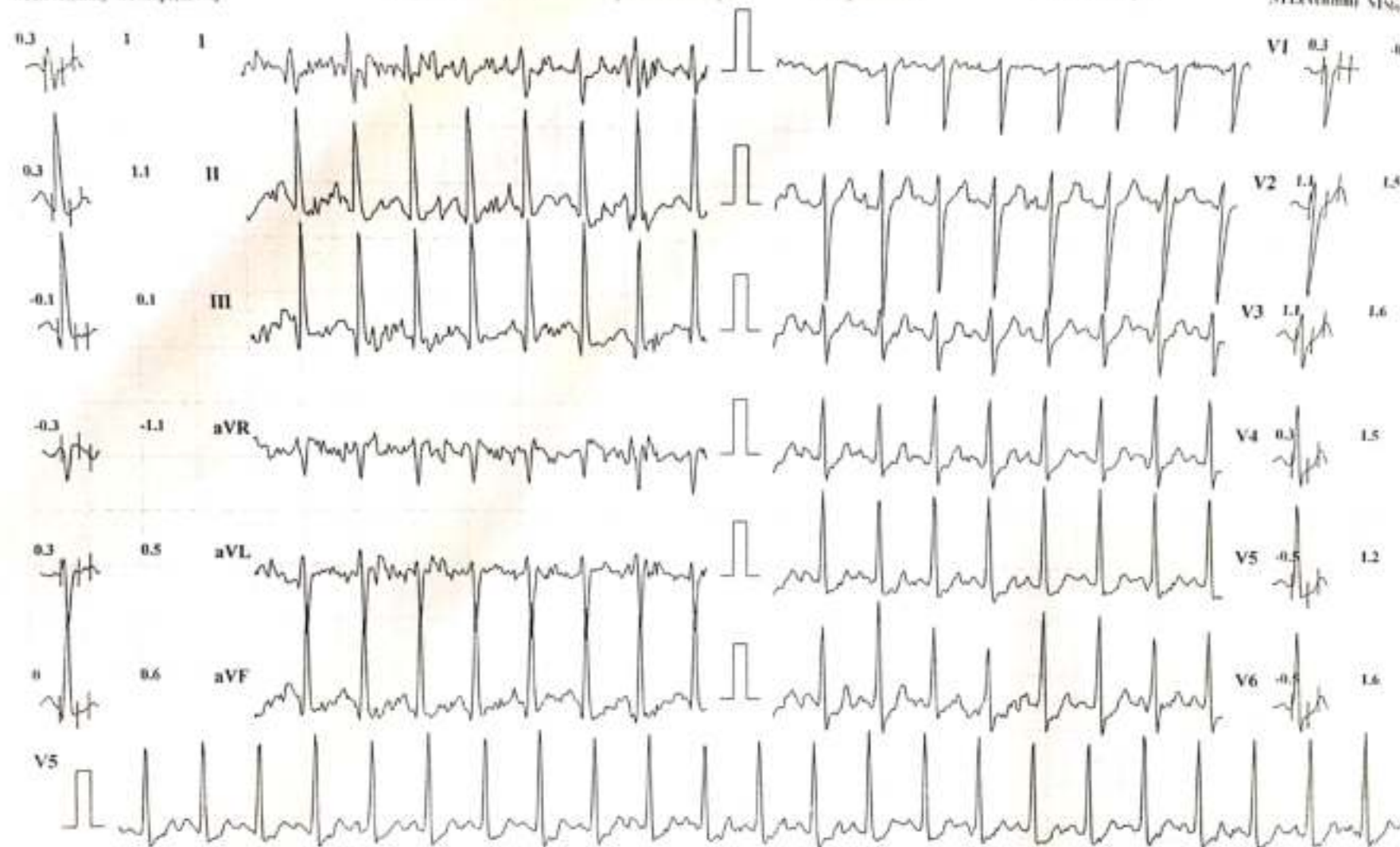

Chart Speed: 25 mm/sec

Amplitude: 10mm/mV Filter: 35 Hz Main Filter: ON

PR - R - 60 ms, J - R - 60 ms, Post J - J - 80 ms

Schiller Cardiotest CS-10 Version 3.4

MYO-CLINIC MEDICAL CENTRE, KOLHAPUR [+91 9307257414]

SANTOSH B ROKADE (51 M)

Bruce Protocol

ID: 401

Date: 25-11-2023

Exec Time : 00:00

Stage Time: 00:19

HR: 146 bpm

STLevel(mm) STSlope(mV/s)

Stage: Recovery I

Speed: 0 kmph

Slope: 0 %

THR: 143 bpm

BP: 130/90 mmHg

STLevel(mm) STSlope(mV/s)

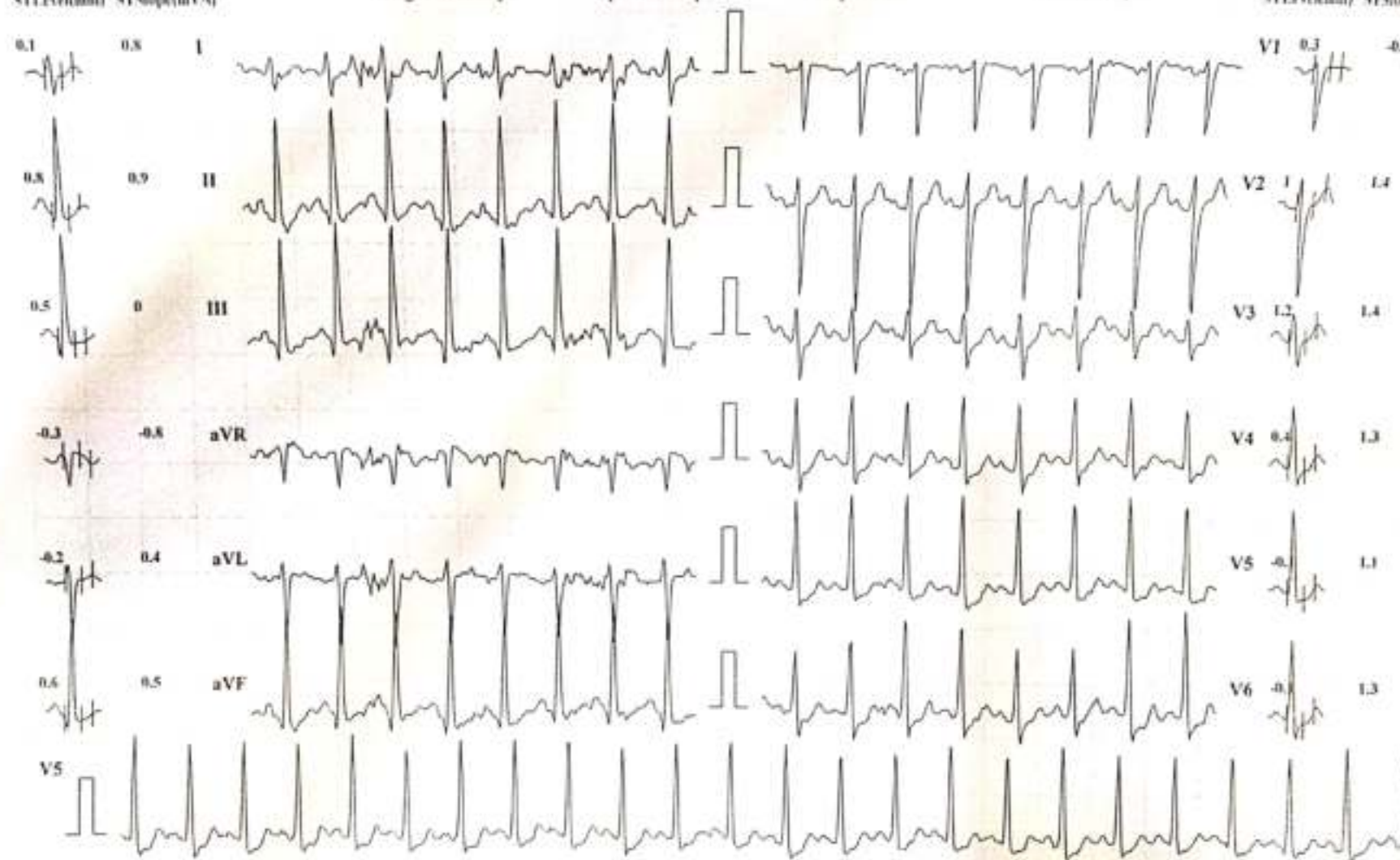

Chart Speed: 25 mm/sec

Amplitude: 10mm/mV

Filter: 35 Hz

Mains Filter: ON

PV1 - R - 60 ms, J - R - 60 ms, Post J - 1 - 80 ms

Schiller Cardiosoft CS-10 Version 3.4

MYO-CLINIC MEDICAL CENTRE, KOLHAPUR [+91 9307257414]

SANTOSH B ROKADE (51 M)

Bruce Protocol

STLevel(mm) STSlope(mV/s)

ID: 401

Stage: Recovery2

Date: 25-11-2023

Speed: 0 kmph

Exec Time : 00:00

Slope: 0%

Stage Time: 00:12

THR: 143 bpm

HR: 140 bpm

BP: 130/90 mmHg

STLevel(mm) STSlope(mV/s)

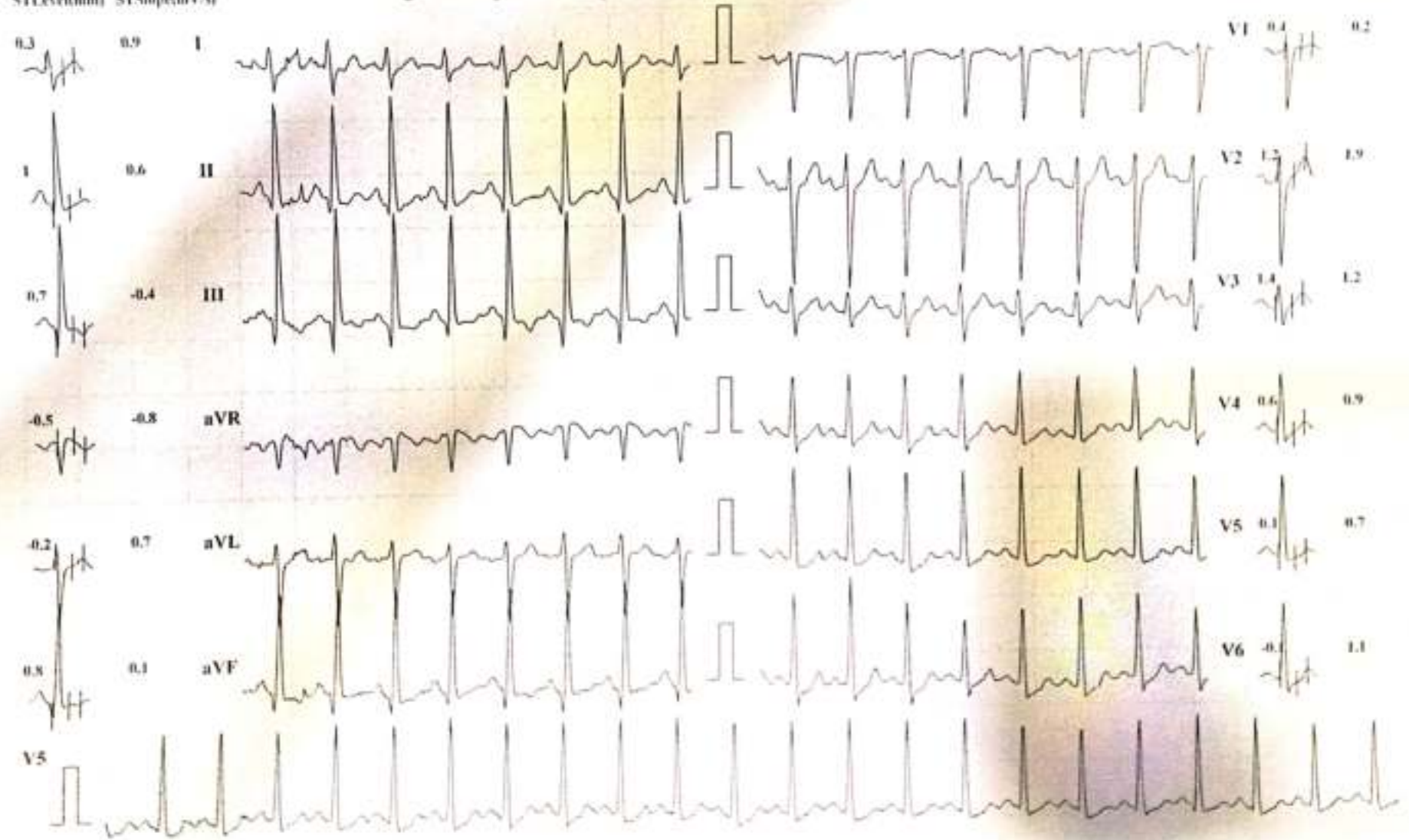

Chart Speed: 25 mm/sec

Amplitude: 10mm/mV

Filter: 35 Hz Main Filter: ON

10 x 1 = 8, 400 ms, 2 x 8 = 160 ms, Post 1 = 2 x 80 ms

Schiffers Cardio ECG Version 1.1

MYO-CLINIC MEDICAL CENTRE, KOLHAPUR [+91 9307257414]

SANTOSH B ROKADE (51 M)

Bruce Protocol

STLevel(mm) STSlope(mV/s)

ID: 401

Date: 25-11-2023

Exec Time : 00:00

Stage Time: 00:12

HR: 136 bpm

BP: 130/90 mmHg

STLevel(mm) STSlope(mV/s)

Stage: Recovery3

Speed: 0 kmph

Slope: 0%

THR: 143 bpm

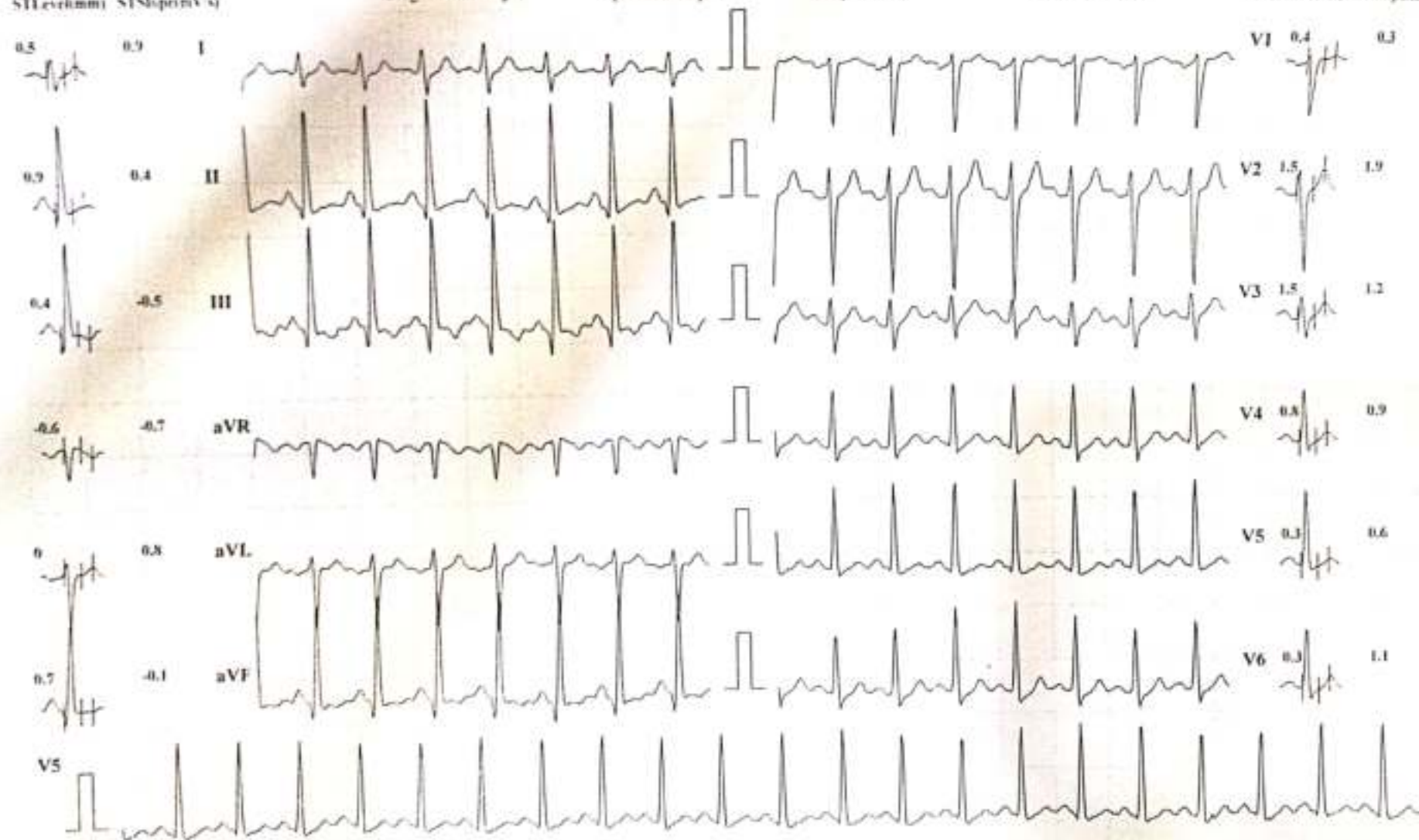

Chart Speed: 25 mm/sec

Amplitude: 10mm/mV

Filter: 35 Hz Main Filter: ON

P-Q-R: 60 ms, T-R: 60 ms, P-Q-T: 1-80 ms

Schiller Cardiotest CS-10 Version 3.4

Patient Name : MR. SANTOSH ROKADE

Date : 25 Nov 2023

Referred By : Dr. VANDANA POWAR

Age : 52 YEARS Sex : M

Clinically – For health check up.

Abdomen Sonography

LIVER : is normal in size, shape, position and shows increased echogenicity. The contours are smooth. The parenchyma shows homogeneous echotexture. The intra – hepatic portal and venous system appears normal. The portal vein is normal and show hepatopetal flow. The intra-hepatic biliary radicals are not dilated. There is no focal mass lesion.

GALL BLADDER: is physiologically distended, normal in size and echotexture. There is no evidence of echoreflexive calculus in gall bladder. There is no abnormal biliary tree dilation noted. The portal vein & C.B.D appear normal. Wall thickness is normal. No e/o cholecystitis/calculus seen. PV measures -11 mm, CBD measures – 4 mm.

PANCREAS: is normal size, position & echotexture. The contours are smooth. There is no focal mass lesion seen. No pancreatitis or calcification.

SPLEEN: is normal in size, shape and echopattern. The contours are smooth. The splenic vein and portal vein are normal in calibre.

KIDNEYS: Both the kidneys are normal in size, shape and position and contours. There is no echoreflexive obstructing calculus seen on either sides nor hydronephrosis. Both visualized ureters appear to be normal. Parenchymal/cortical thickness is normal. Cortico -medullary differentiation is well maintained. Overlying bowel gases does not show further course of ureter. **Right kidney** measures- 110 x 44mm, **Left kidney** measures -117 x 56 mm.

Urinary bladder is physiologically distended, appears normal. No intraluminal abnormality.

PROSTATE: is normal size and uniform echotexture, measures 33 x 33 x 34 mm (weight- 20 gms). The gland bulges urinary bladder base.

Aorta and IVC are normal. No e/o free fluid in peritoneal cavity. No ascites. No significant lymphadenopathy. **Bowel loops appear normal in size with good peristalsis.**

Appendix is not appreciated in today's study. Terminal ileum is well seen.

No probe tenderness in right iliac fossa or anywhere in abdomen.

IMPRESSION : < FATTY LIVER – GRADE 1.

ADVICE - Clinical correlation and follow up if clinically needed.

THANKS FOR REFERRAL. FEEDBACK IS WELCOME

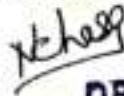

DR. NEHA S. GHORPADE
MBBS DMRE Reg. No. 79916
Consulting Radiologist

डॉ. नेहा घोरपडे

एच. बी. पी. एस., डी. एम. आर. ई (रेडिओलॉजिस्ट)
रजि. नं. 79916

परत येताना सर्व जुने रिपोर्ट्स, सोनोग्राफी रिपोर्ट्स अथवा एक्स-रे असल्यास बरोबर घेऊन येणे.



R

DATE: 25/11/2023

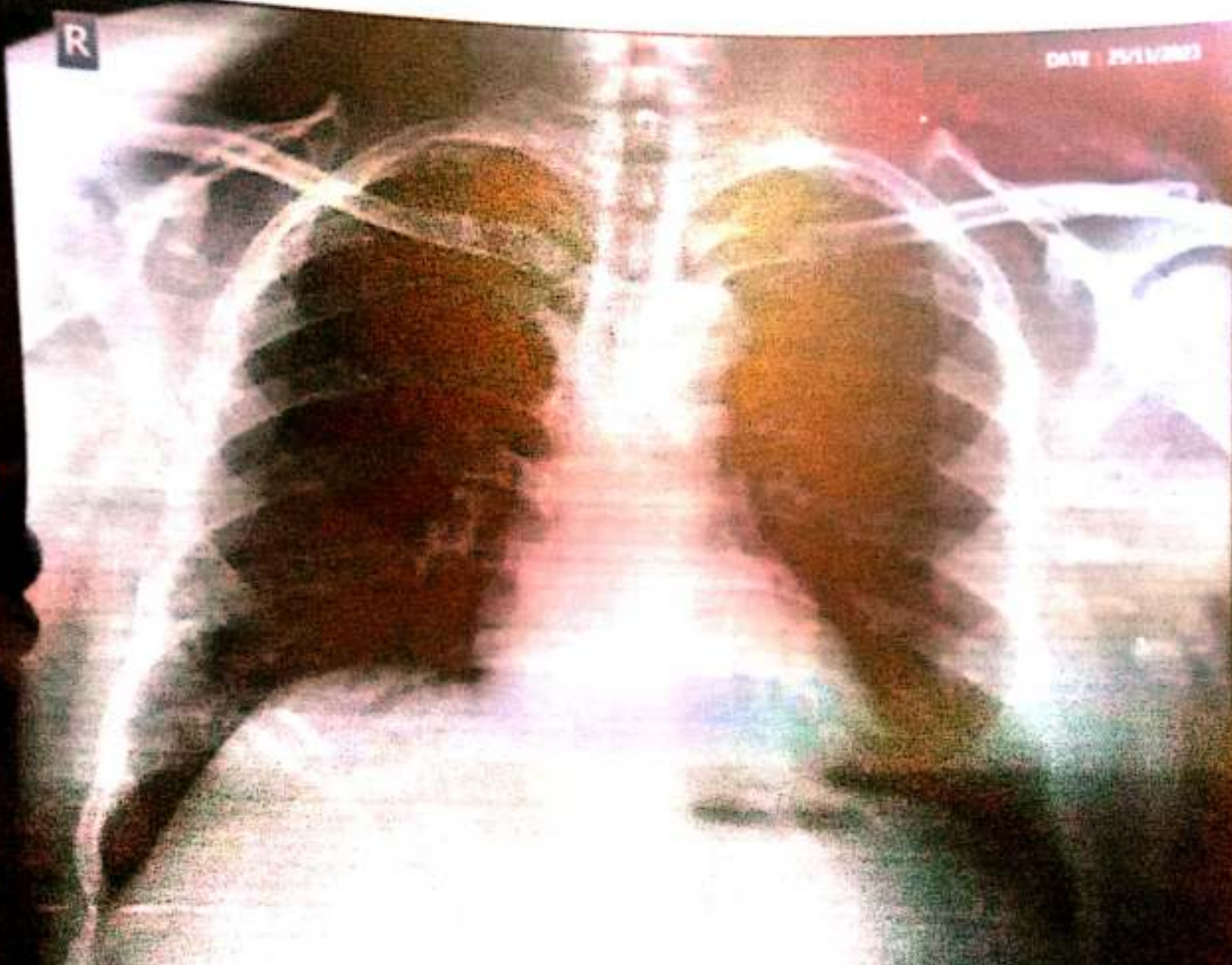

Name: MR SANTOSH ROKADE

Age/Sex: 52 / Male

Ref. Dr. PARTH LAB

Chest PA

SWARA DIGITAL X-RAY RAJARAMPURI 10TH LANE KOLHAPUR



SWARA DIGITAL

X- RAY

All Types Of Digital, Portable X-rays And Procedural X-rays

PATEINT NAME : MR SANTOSH ROKADE

AGE/SEX : 52Y/MALE

REF BY : PARTH LAB

DATE : 25/11/2023

CHEST X-RAY PA

Both lungs fields are normal

Both costophrenic angles appear normal

The tracheal lucency is centrally placed

The mediastinal & diaphragmatic outlines appear normal.

The heart shadow is normal

NORMAL CHEST X-RAY

ADV: Clinical correlated

DR SAKSHAM GUPTA
MBBS, MD Radio diagnosis FMF UK
Consultant Radiologist

Mob. 9890185675

Address : Bramhanand, Near Tawanappa Patne High School, Rajarampuri 10 Galli, Kolhapur.



GPS Map Camera

Kolhapur, Maharashtra, India

Rajghat Rd, Mangalwar Peth, C Ward, Kolhapur, Maharashtra 416002,
India

Lat 16.692816°

Long 74.224305°

25/11/23 08:42 AM GMT +05:30

