

YASHFEEN IMAGING & RADIOLOGY DEPARTMENT

MANAGED BY :- YASHFEEN FOUNDATION

VIRAVAL, NAVSARI. 396 445. PHONE : (H) (02637) 235725

Website : www.yashfeenhospital.in E-mail : info@yashfeenhospital.in

Name	JYOTIMAYEE PATEL	Age	32Y/F
Ref by Dr	Self	Date	26/03/2022

USG ABDOMEN & PELVIS (SCREENING)(TVS)

Liver appears normal in size & shape with normal echopattern.
No e/o focal or diffuse lesion. IHBR appear normal.
PV and CBD appear normal.

Gall bladder appears distended & normal in shape & size. No e/o calculus or mass seen.
Walls appear normal.

Pancreas appears normal in size and echogenicity. No e/o focal or diffuse lesion.

Spleen appears normal in size and shows normal echopattern. No e/o focal lesion.

Both Kidneys appear normal in size and echopattern. CM Differentiation is preserved.
No e/o calculus or hydronephrosis on either side.

Perirenal spaces appear normal on either side.
Suprarenal regions appear normal on either side. No e/o mass lesion.

Bladder is physiologically distended. No e/o calculus or mass. Walls appear normal.

Uterus appears retroverted, normal in size & shows normal echopattern.
Endometrial cavity is empty. ET- 5 mm. No e/o focal or diffuse mass lesion.

Both ovaries appear normal in size & echopattern.
No e/o adnexal mass on either side.

RIF region appears normal.

No e/o ascites.

IMPRESSION:

No significant abnormality detected.



P. Chaudhari
Dr. PIYUSH CHAUDHARI
M.D. Medicine
Reg. No. G-21518

DH
Dr. Dharmesh Desai
MD

Please contact immediately for any typographical error.

JYOTIMAYEE

ID:

DOB:

Female, Unknown

Med.:

Location:

Referring Physician:

Notes:

26-03-2022 09:57

Vent. Rate:	89 BPM
PR int:	142 ms
QRS dur:	72 ms
QT/QTc:	324/370 ms
P-R-T axes:	67 76 54
Avg. RR:	674 ms
QTcB:	394 ms
QTcF:	369 ms

SINUS RHYTHM

NORMAL ECG

INTERPRETATION BASED ON A DEFAULT AGE OF 40 YEARS

UNCONFIRMED REPORT

Reviewed by:

Signed by:

Date:

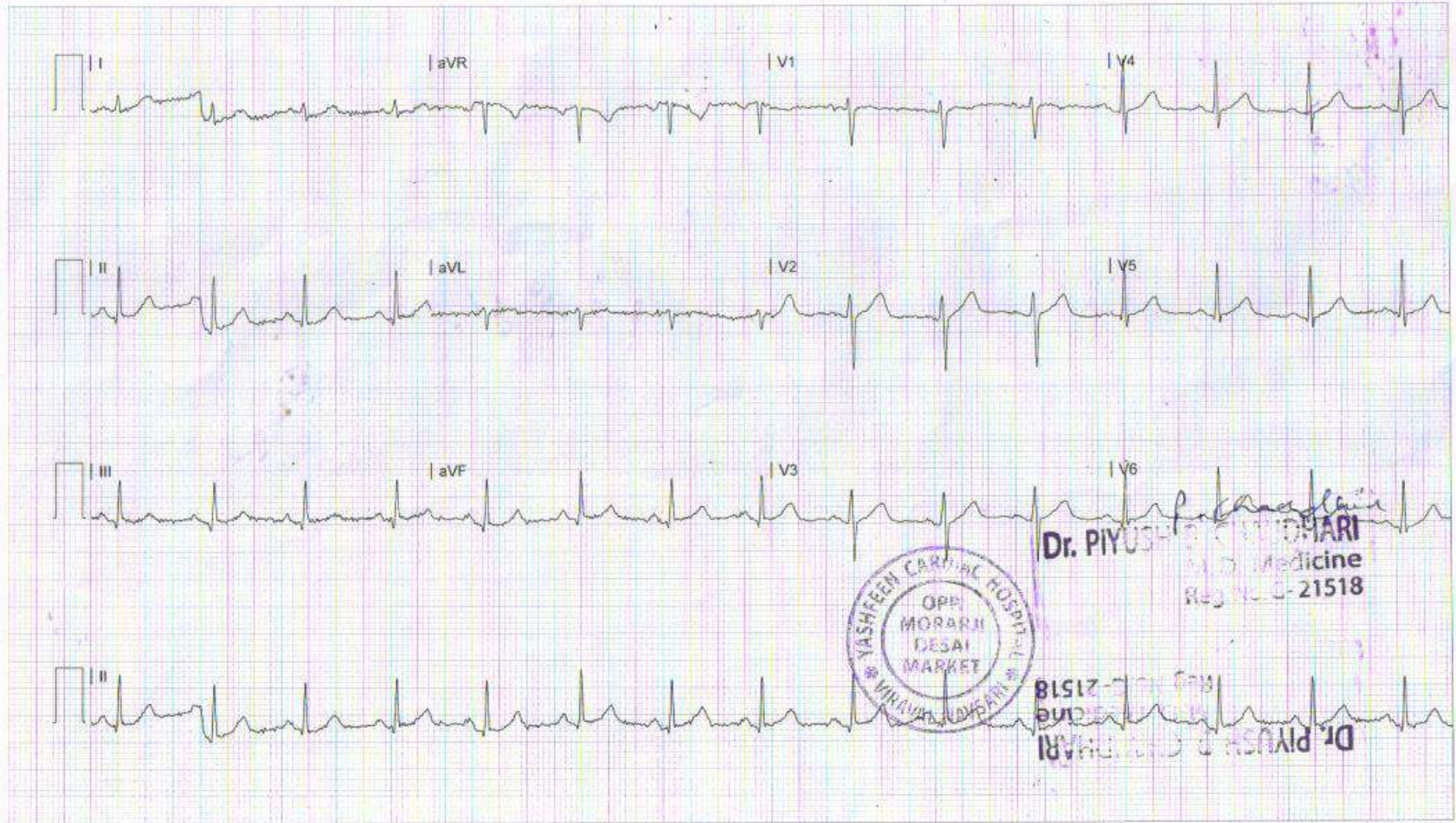

Dr. PIYUSH K. CHAUDHARI
 MD, Medicine
 Reg No. C-21518

Dr. PIYUSH K. CHAUDHARI
 MD, Medicine
 Reg No. C-21518



YASHFEEN CARDIAC HOSPITAL

EYE DEPARTMENT

Chief Complaint :

Blurry Cheeky

Medical History : DM / HT / Asthama / Allergy / Heart / Thyroid /

Ocular History :

Visual Acuity :

6/9 | all | Color Vn
6/9 | nc | normal
normal

OP :

NAME |
 26 MAR 2023 PM 12:30
 SN: 4771998
 REF. DATA
 VD: 12.00 CYL: MIN
 (R) S C A
 - 1.75 - 1.25 89
 - 1.75 - 1.25 89
 - 1.75 - 1.25 89
 S.E. - 2.50
 (L) S C A
 - 1.75 - 1.00 89
 - 1.75 - 1.00 88
 - 1.75 - 1.00 88
 - 1.75 - 1.00 88
 S.E. - 2.25
 PD: 60.5
 KRT. DATA

	RIGHT EYE (PH.....)				LEFT EYE
	Sph.	Cyl.	Axis	V/A	Sph.
Distance	1.50	1.00	90	6/9	1.50
Near				nc	

Distance/Reading/Bi-Focal/Progressive

Sle :

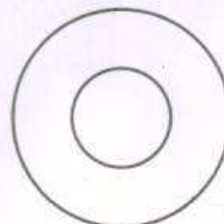
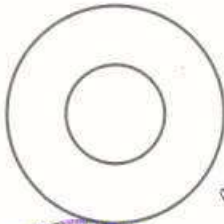

Adv New
Glasses

R
I Eubh busar
ooo
g

Dr. PIYUSH B CHAUDHARI
 M.D. Medicine
 Reg. No. C-21518



YASHFEEN CARDIAC HOSPITAL™

At. & Po. Viraval, Navsari. 396 445. Phone (H) (02637) 235725

Website : www.yashfeenhospital.in E-mail : info@yashfeenhospital.in
(For Laboratory Reports Only)



Patient Name : JYOTIMAYEE PATEL

Ref By Dr. : -

Age : 32 Years Sex : F

Area : Navsari Date : 26/03/2022

Sample Time : 26/03/2022 09:33 No : 26

Time : 2:25PM

HAEMOGRAM REPORT

Test	Findings	UOM	Normal Range
HAEMOGLOBIN	10.3	gm/dl	M-13.5-17.0 F-11.5-15.5
TOTAL LEUCOCYTE COUNT	6300	cells/cumm	4,000-11,000
Differential Count			
Neutrophil	57	%	40-75
Lymphocytes	35	%	20-40
Eosinophil	3	%	1-6
Monocytes	5	%	2-10
Basophils	0	%	0
PLATELET COUNT	247000	lacs/cumm	1.5-5.5 Lacs
RBC INDICES			
P.C.V.	31.2	%	M-40-56% F-37-47%
M.C.V.	83.2	cu/microns	76-94
M.C.H.	27.5	pg	27-30
M.C.H.C.	33.1	-	30-35
BLOOD GROUP	" B "		
RH FACTOR	POSITIVE		



Dr. PIYUSH CHAUDHARI
M.D. Medicine
Reg. No. C-21518

Remarks

Designed By : Sarita Infotech Pvt. Ltd., Navsari
Thanks for Reference

Yashfeen Cardiac Hospital

Dr. P. Chaudhari
Technician
Signature



YASHFEEN CARDIAC HOSPITAL™

At. & Po. Viraval, Navsari. 396 445. Phone (H) (02637) 235725

Website : www.yashfeenhospital.in E-mail : info@yashfeenhospital.in

(For Laboratory Reports Only)



Patient Name : JYOTIMAYEE PATEL

Ref By Dr. : -

Sample Time : 26/03/2022 09:33 No : 26

Age : 32 Years Sex : F

Area : Navsari

Date : 26/03/2022

Time : 2:25PM

HAEMOGRAM

Test	Findings	UOM	Normal Range
RED BLOOD CELL	3.75	10 ⁶ /μL	3.76 - 5.70
E.S.R.(1 hour)	36	mm/hr.	M-5-10, F-5-20



Dr. PIYUSH P. CHAUDHARI
M.D. Medicine
Reg. No. C-21518

Remarks

Designed By : Sarita Infotech Pvt. Ltd., Navsari

Thanks for Reference

Yashfeen Cardiac Hospital

Dr. P. Chaudhari
Technician
Signature

Test reports are subject to technical limitations and should be clinically co-related. Laboratory may be contacted whenever required.



YASHFEEN CARDIAC HOSPITAL™

At. & Po. Viraval, Navsari. 396 445. Phone (H) (02637) 235725

Website : www.yashfeenhospital.in E-mail : info@yashfeenhospital.in

(For Laboratory Reports Only)



Patient Name : JYOTIMAYEE PATEL

Ref By Dr. : -

Sample Time : 26/03/2022 09:33 No : 26

Age : 32 Years Sex : F

Area : Navsari Date : 26/03/2022

Time : 2:25PM

LIPID PROFILE TEST REPORT

Test	Findings	UOM	Normal Range
S.CHOLESTEROL	164.5	mg/dL	<200:Desirable, 200-239:Borderline High, >=240:High
HDL CHOLESTEROL	52.1	mg/dL	<40:Low(High Risk), >=60:High(Low Risk)
LDL CHOLESTEROL	114.2	mg/dL	<100: Optimal, 100-129: Nearoptimal/ Aboveoptimal, 130-159:BorderlineHigh,16 0-189:High,>=190:Very
VLDL CHOLESTEROL	10.4	mg/dL	UPTO 40
S.TRIGLYCERIDES	52.0	mg/dL	<150:Normal, 150-199:Borderline High,200-499:High, >=500:Very Hi
CHOL/ HDL RATIO	3.2	mg/dL	LESS THAN 5
LDL/ HDL RATIO	2.2	mg/dL	LESS THAN 5
REMARK	-	-	-



Dr. PIYUSH CHAUDHARI
M.D. Medicine
REG. NO. G-21518

Remarks

Designed By : Sarita Infotech Pvt. Ltd., Navsari

Thanks for Reference

Yashfeen Cardiac Hospital

Dr. Piyush Chaudhari
Technician
Signature



YASHFEEN CARDIAC HOSPITAL™

At. & Po. Viraval, Navsari. 396 445. Phone (H) (02637) 235725
Website : www.yashfeenhospital.in E-mail : info@yashfeenhospital.in
(For Laboratory Reports Only)



Patient Name : JYOTIMAYEE PATEL

Ref By Dr. : -

Sample Time : 26/03/2022 09:33 No : 26

Age : 32 Years Sex : F

Area : Navsari

Date : 26/03/2022

Time : 2:25PM

LIVER FUNCTION TEST REPORT

Test	Findings	UOM	Normal Range
Serum Bilirubin			
TOTAL	0.3		
DIRECT	0.2	mg/dL	0-1.0
INDIRECT	0.1	mg/dL	0-0.8
		mg/dL	0-0.2
SGPT	11.4	IU/L	Below 40.0
S.ALKALINE PHOSPHATASE	95.9	IU/L	CH . 170.0-515.0 A. 37.0-147.0
TOTAL PROTEIN	7.9	g/dl	6.0-8.0
ALBUMIN	4.7	g/dl	3.0-5.0
GLOBULIN	3.3	g/dl	3.0-3.5
A/G	1.4	g/dl	
SGOT	13.0	IU/L	Below 40.0



Dr. PIYUSH S. CHAUDHARI
M.D. Medicine
Reg No. C-21518

Remarks

Designed By : Sarita Infotech Pvt. Ltd., Navsari

Yashfeen Cardiac Hospital

Shah
Technician
Signature

Test reports are subject to technical limitations and should be clinically co-related. Laboratory may be contacted whenever required.



YASHFEEN CARDIAC HOSPITAL™

At. & Po. Viraval, Navsari. 396 445. Phone (H) (02637) 235725

Website : www.yashfeenhospital.in E-mail : info@yashfeenhospital.in
(For Laboratory Reports Only)



Patient Name : JYOTIMAYEE PATEL

Ref By Dr. : -

Sample Time : 26/03/2022 09:33 No : 26

Age : 32 Years Sex : F

Area : Navsari Date : 26/03/2022

Time : 2:25PM

HAEMOGLOBIN A1 C ESTIMATION

Test	Findings	UOM	Normal Range
Hb A1C	7.3	%	>8 :Action Suggested, 7-8 :Good Control, <7 :Goal, 6-7 :Near Normal Glycemia, <6 :Non-diabetic Level

Technique

METHOD - HPLC

Mean Blood Glucose

163.8

mg/dL



Dr. PIYUSH CHAUDHARI
M.D. Medicine
Reg No. C-21518

Remarks

Designed By : Sarita Infotech Pvt. Ltd., Navsari

Yashfeen Cardiac Hospital

Signature
Technician



YASHFEEN CARDIAC HOSPITAL™

At. & Po. Viraval, Navsari, 396 445. Phone (H) (02637) 235725

Website : www.yashfeenhospital.in E-mail : info@yashfeenhospital.in
(For Laboratory Reports Only)



Patient Name : JYOTIMAYEE PATEL

Ref By Dr. : -

Age : 32 Years Sex : F

Sample Time : 26/03/2022 09:34 No : 26

Area : Navsari Date : 26/03/2022

Time : 2:25PM

BIOCHEMICAL TEST REPORT

Test	Findings	UOM	Normal Range
S.CREATININE	0.6	mg/dL	M .0.9-1.4 , F. 0.8-1.2
S.URIC ACID	3.2	mg/dL	Male:3.5-7.2, Female:2.6-6.0
BLOOD UREA NITROGEN	7.5	mg/dL	4.7-23.0



Dr. PIYUSH Chauhan
CHAUDHARI
M.D. Medicine
Reg No. G-21518

Remarks

Designed By : Sarita Infotech Pvt. Ltd., Navsari
Thanks for Reference

Yashfeen Cardiac Hospital

Abhishek
Technician
Signature

Test reports are subject to technical limitations and should be clinically co-related. Laboratory may be contacted whenever required.



YASHFEEN CARDIAC HOSPITAL™

At. & Po. Viraval, Navsari. 396 445. Phone (H) (02637) 235725
Website : www.yashfeenhospital.in E-mail : info@yashfeenhospital.in
(For Laboratory Reports Only)



Patient Name : JYOTIMAYEE PATEL
Ref By Dr. : -
Sample Time : 26/03/2022 09:34 No : 26
Age : 32 Years Sex : F
Area : Navsari Date : 26/03/2022
Time : 2:25PM

THYROID FUNCTION TEST REPORT

Test	Findings	UOM	Normal Range
T3 (TRIODOXYRONINE)	1.62	ng/ml	NEWBORNS:0.73-2.88 6DAYS-3MONTHS:0.80-2.75 4-12MONTHS:0.86-2.65 1-6YEARS:0.92-2.48 7-11YEARS:0.93-2.31 12-20YEARS:0.91-2.18 ADULT:0.80-2.00
T4 (THYROXINE)	11.53	µg/dl	NEWBORNS:5.04-18.5, 6DAYS-3MONTHS:5.41-17.0, 4-12 MONTHS:5.67-16.0, 1-6YEARS:5.95-14.7, 7-11 YEARS:5.99-13.8, 12-20 YEARS:5.91-13.2, ADULTS:5.10-14.1
TSH	4.28	µIU/ml	NEWBORNS:0.70-15.2, 6DAYS-3MONTHS:0.72-11.0, 4-12MONTHS:0.73-8.35, 1-6YEARS:0.70-5.97, 7-11YEARS:0.60-4.84, 12-20YEARS:0.51-4.30, ADULTS:0.27-4.20

TECHNIQUE
ELECTROCHEMILUMINESCENCE



P. Chaudhary
Dr. PIYUSH CHAUDHARI
M.D. Medicine
Reg. No. C-21518

Remarks

Designed By : Sarita Infotech Pvt. Ltd., Navsari
Thanks for Reference

Yashfeen Cardiac Hospital

Abhishek
Technician
Signature



YASHFEEN CARDIAC HOSPITAL™

At. & Po. Viraval, Navsari. 396 445. Phone (H) (02637) 235725

Website : www.yashfeenhospital.in E-mail : info@yashfeenhospital.in
(For Laboratory Reports Only)



Patient Name : JYOTIMAYEE PATEL

Ref By Dr. : -

Age : 32 Years Sex : F

Area : Navsari Date : 26/03/2022

Sample Time : 26/03/2022 09:45 No : 26

Time : 2:25PM

GGT TEST REPORT

Test	Findings	UOM	Normal Range
SERUM GGT	40	U/L	10-71 U/L



Dr. PIYUSH ^{Chaudhari} CHAUDHARI
M.D. Medicine
Reg. No. C-21518

Remarks

Designed By : Sarita Infotech Pvt. Ltd., Navsari

Yashfeen Cardiac Hospital

Dr. P. Chaudhari
Technician
Signature



YASHFEEN CARDIAC HOSPITAL™

At. & Po. Viraval, Navsari. 396 445. Phone (H) (02637) 235725

Website : www.yashfeenhospital.in E-mail : info@yashfeenhospital.in

(For Laboratory Reports Only)



Patient Name : JYOTIMAYEE PATEL

Ref By Dr. : -

Sample Time : 26/03/2022 09:34 No : 26

Age : 32 Years Sex : F

Area : Navsari Date : 26/03/2022

Time : 2:25PM

ROUTINE URINE ANALYSIS

Test	Findings	UOM	Normal Range
PHYSICAL EXAMINATION			
Quantity	-	-	-
Colour	YELLOW	-	-
Appearance	CLEAR	-	-
Reaction	ACIDIC	-	-
Sp. Gravity	QNS	-	-
CHEMICAL EXAMINATION			
U. Albumin	NIL	-	-
Sugar	NIL	-	-
Acetone	NIL	-	-
Bile Salt	NIL	-	-
Bile Pigment	NIL	-	-
Occult Blood	NIL	-	-
MICROSCOPIC EXAMINATION			
Pus Cells	2-3	/hpf	-
Epithelial cells	1-2	/hpf	-
Red cells	ABSENT	/hpf	-
Casts	-	/hpf	-
Crystals	AMORPHOUS SEEN	/hpf	-
Others	-	/hpf	-



Dr. PIYUSH CHAUDHARI
M.D. Medicine
Reg. No. C-21518

Remarks

Designed By : Sarita Infotech Pvt. Ltd., Navsari

Thanks for Reference

Yashfeen Cardiac Hospital

Signature
Technician
Signature



YASHFEEN CARDIAC HOSPITAL™

At. & Po. Viraval, Navsari. 396 445. Phone (H) (02637) 235725
Website : www.yashfeenhospital.in E-mail : info@yashfeenhospital.in
(For Laboratory Reports Only)



Patient Name : JYOTIMAYEE PATEL

Ref By Dr. : -

Sample Time : 26/03/2022 09:33 No : 26

Age : 32 Years Sex : F

Area : Navsari

Date : 26/03/2022

Time : 3:18PM

BLOOD SUGAR TEST REPORT

Test	Findings	UOM	Normal Range
FASTING BLOOD SUGAR	167.6	mg/dL	70-110
FASTING URINE SUGAR	NIL	-	NIL
POSTPANDRIAL BLOOD SUGAR	217.0	mg/dL	70-140
POSTPANDRIAL URINE SUGAR	++++	-	NIL



Dr. PIYUSH CHAUDHARI
M.D. Medicine
Reg. No. C-21518

Remarks

Designed By : Sarita Infotech Pvt. Ltd., Navsari
Trusted for Performance

Yashfeen Cardiac Hospital

Abhishek
Technician
Signature

YASHFEEN IMAGING & RADIOLOGY DEPARTMENT

MANAGED BY :- YASHFEEN FOUNDATION

VIRAVAL, NAVSARI. 396 445. PHONE : (H) (02637) 235725

Website : www.yashfeenhospital.in E-mail : info@yashfeenhospital.in

Patient's Name:	JYOTIMAYEE PATEL	Age & Sex:	32Yrs/F
Ref. by Dr.	SELF	Date:	26-03-2022

X RAY CHEST (PA VIEW)

Both lung fields appear normal.

Both hila appear normal.

Both CP angles appear clear.

Cardiac size appears within normal limit.

Both domes of diaphragm appear normal.

Bony thoracic cage appears normal.

IMPRESSION:

- Normal X-ray chest (PA view).



Dr. Dharmesh Desai
MD

Dr. PIYUSH B. CHAUDHARI
M.D. Medicine
Reg. M.L.C.-21518

Please contact immediately for any typographical error.

This is only professional opinion, not a final diagnosis. Kindly correlate clinically. Not valid for medicolegal purpose.