

**Fwd: Health Check up Booking Confirmed Request(bobS18084),Package Code-PKG10000241, Beneficiary Code-40145**

1 message

saket kumar <analyst.saket@gmail.com>  
To: "sagarverma5757@gmail.com" <sagarverma5757@gmail.com>

5 November 2022 at 08:47

----- Forwarded message -----

From: **Mediwheel** <customercare@policywheel.com>  
Date: Sat, 29 Oct, 2022, 4:03 pm  
Subject: Health Check up Booking Confirmed Request(bobS18084),Package Code-PKG10000241, Beneficiary Code-40145  
To: analyst.saket@gmail.com <analyst.saket@gmail.com>  
Cc: Mediwheel CC <customercare@mediwheel.in>, Mediwheel CC <mediwheelwellness@gmail.com>



**Mediwheel**  
...Your wellness partner

**011-41195959****Email:wellness@mediwheel.in**Dear **Juli kumari**,

Please find the confirmation for following request.

**Booking Date** : 11-10-2022  
**Package Name** : Medi-Wheel Metro Full Body Health Checkup Female Below 40  
**Name of Diagnostic/Hospital** : Manipal Hospitals  
**Address of Diagnostic/Hospital** : NH-24 Hapur Road,Oppo. Bahmeta Village, Near Lancroft Golf Links Apartment  
**Contact Details** : 8979619531  
**City** : Ghaziabad  
**State** : Uttar Pradesh  
**Pincode** : 201002  
**Appointment Date** : 05-11-2022  
**Confirmation Status** : Confirmed  
**Preferred Time** : 11:00:AM  
**Comment** : APPOINTMENT TIME 8:30AM

**Instructions to undergo Health Check:**

1. Please ensure you are on complete fasting for 10-To-12-Hours prior to check.
2. During fasting time do not take any kind of medication, alcohol, cigarettes, tobacco or any other liquids (except Water) in the morning.
3. Bring urine sample in a container if possible (containers are available at the Health Check centre).
4. Please bring all your medical prescriptions and previous health medical records with you.
5. Kindly inform the health check reception in case if you have a history of diabetes and cardiac

problems.

**For Women:**

1. Pregnant Women or those suspecting are advised not to undergo any X-Ray test.
2. It is advisable not to undergo any Health Check during menstrual cycle.

Request you to reach half an hour before the scheduled time.

In case of further assistance, Please reach out to Team Mediwheel.

© 2022-2023 , Arcofomi Healthcare Limited.

3:27 pm ✓



भारत सरकार  
GOVERNMENT OF INDIA



जुली कुमारी

Juli Kumari

जन्म तिथि/ DOB: 15/11/1992

महिला / FEMALE



6727 0000 3662



SHOT ON POCO X1

मेरा आधार, मेरी पहचान

3:28 pm ✓



आधार

भारतीय विशिष्ट पहचान प्राधिकरण  
UNIQUE IDENTIFICATION AUTHORITY OF INDIA

Download Date: 17/07/2017

पता:

अर्धागिनी: साकेत कुमार, वॉर्ड न-01,  
मिडल विद्यालय रामदीरी, रामदीरी  
(रामनगर), रामदीरी, बेगूसराय,  
बिहार - 851129

Address

W/O: Saket Kumar, Ward  
No-01, Middle School  
Ramdiri, Ramdiri  
(Ramnagar), Ramdiri,  
Begusarai,  
Bihar - 851129

Generation Date: 02/07/2017

6727 0000 3662



1800 300 1947



help@uidai.gov.in

WWW

www.uidai.gov.in

P.O. Box No. 1947,  
Bengaluru - 560 001

3:28 pm ✓

9122029321

- ABNORMAL ECG -

Unconfirmed Diagnosis

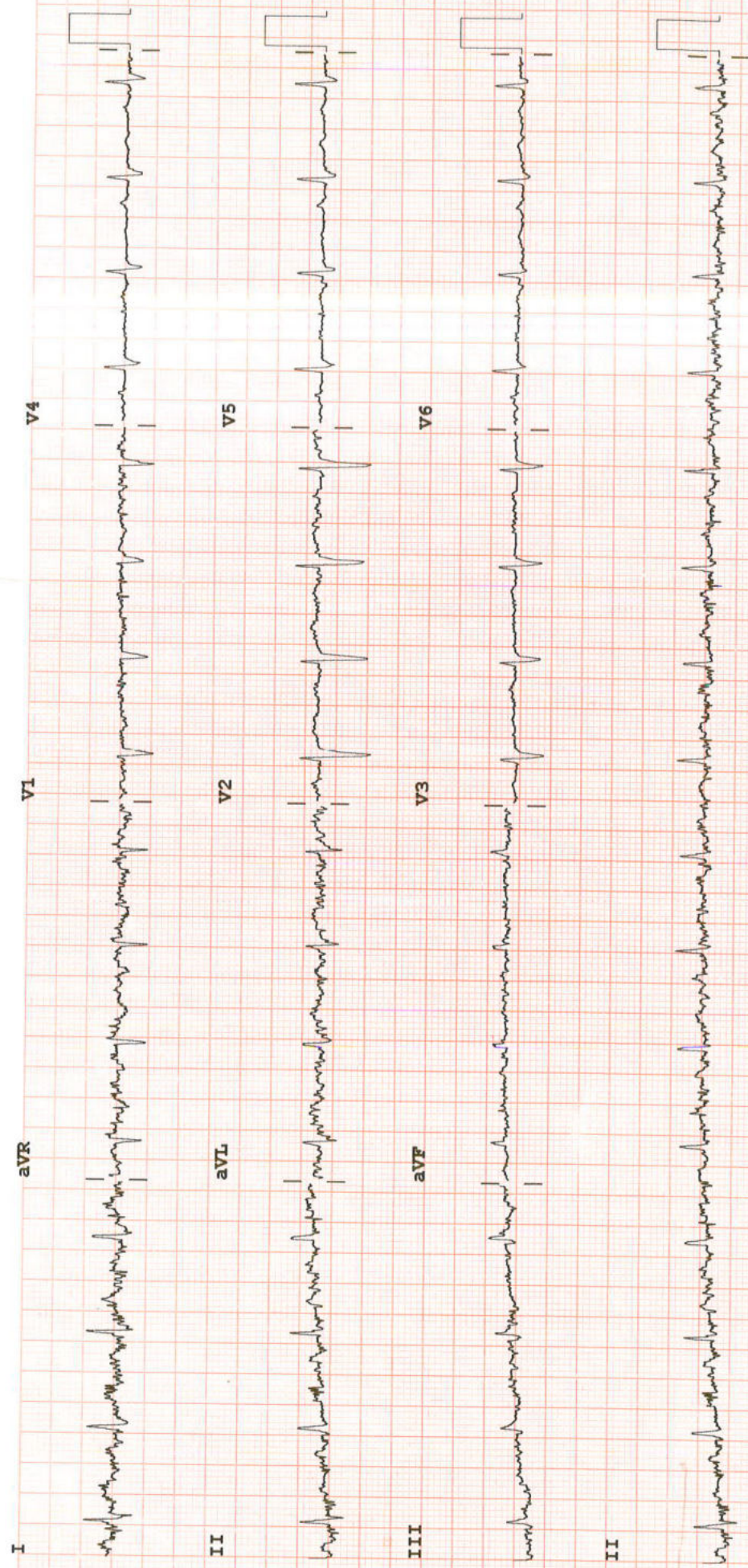

Dev:

Speed: 25 mm/sec Limb: 10 mm/mV Chest: 10.0 mm/mV

F 60~ 0.15-100 Hz

PH100B CL P?



## INVESTIGATION REPORT

Patient Name : Mrs. JULI KUMARI	Location	Ghaziabad
Age/Sex : 30Year(s)/Female	Visit No	: V0000000001-GHZB
MRN No : GHZB-0000180743	Order Date	: 5/11/2022
Ref. Doctor HCP	Report Date	: 5/11/2022

EchocardiographyFinal Interpretation

1. No RWMA, LVEF=60%.
2. Normal cardiac chambers size.
3. Normal LV diastolic function.
4. No MR, No AR.
5. Trace TR, Normal PASP.
6. No intracardiac clot/mass/pericardial pathology.
7. IVC normal.

Chambers & valves:

- **Left Ventricle:** It is normal sized.
- **Left Atrium:** It is normal sized.
- **Right Atrium:** It is normal sized.
- **Right Ventricle:** It is normal sized.
- **Aortic Valve:** It appears normal.
- **Mitral Valve:** Opens normally. Subvalvular apparatus appear normal.
- **Tricuspid Valve:** It appears normal.
- **Pulmonic Valve:** It appears normal.
- **Main Pulmonary artery & its branches:** Appear normal.
- **Pericardium:** There is no pericardial effusion.

Description:

- LV is normal size with normal contractility.

Manipal Hospital, Ghaziabad

NH - 24, Hapur Road, Opp. Bahmeta Village, Ghaziabad, Uttar Pradesh - 201 002

P : 0120-616 5666

Manipal Health Enterprises Private Limited

CIN: U85110KA2003PTC033055

Regd. Off. The Annexe, #98/2, Rustom Bagh, Off. HAL Airport Road, Bengaluru - 560 017

P +91 80 4936 0300 E info@manihospitals.com www.manipalhospitals.com

## RADIOLOGY REPORT

<b>Name</b>	JULI KUMARI	<b>Modality</b>	US
<b>Patient ID</b>	GHZB-0000180743	<b>Accession No</b>	1157785
<b>Gender/Age</b>	F / 29Y 11M 21D	<b>Scan Date</b>	05-11-2022 11:42:05
<b>Ref. Phys</b>	Dr. Deepak Verma	<b>Report Date</b>	05-11-2022 11:49:45

### USG ABDOMEN & PELVIS

#### FINDINGS

**LIVER:** appears enlarged in size (measures 176 mm) but normal in shape and shows diffuse increase in liver echotexture, in keeping with diffuse grade I fatty infiltration. There is 10.6 mm sized calcific granuloma in segment V of liver. Rest normal.

**SPLEEN:** appears enlarged in size (measures 125 mm) but normal in shape and echotexture. Splenic vein appears dilated and measures 9 mm. Rest normal.

**PORTAL VEIN:** Appears normal in size and measures 10.4 mm.

**COMMON BILE DUCT:** Appears normal in size and measures 3.6 mm.

**IVC, HEPATIC VEINS:** Normal.

**BILIARY SYSTEM:** Normal.

**GALL BLADDER:** Gall bladder is well distended. Wall thickness is normal and lumen is echofree. Rest normal.

**PANCREAS:** Visualized pancreas appears bulky and shows hypoechoic echotexture. PD is not dilated. No peripancreatic collection is seen (ADV: Serum amylase/lipase estimation to rule out possibility of acute pancreatitis).

**KIDNEYS:** Bilateral kidneys are normal in size, shape and echotexture. Cortico-medullary differentiation is maintained. Rest normal.

Right Kidney: measures 111 x 43 mm.

Left Kidney: measures 108 x 44 mm.

**PELVI-CALYCEAL SYSTEMS:** Compact.

**NODES:** Not enlarged.

**FLUID:** Nil significant.

**URINARY BLADDER:** Urinary bladder is well distended. Wall thickness is normal and lumen is echofree. Rest normal.

**UTERUS:** Uterus is anteverted, normal in size (measures 74 x 61 x 44 mm), shape and echotexture.

Endometrial thickness measures 7 mm. Cervix appears normal.

**OVARIES:** Both ovaries are normal in size, shape and echotexture. Rest normal.

Right ovary measures 27 x 24 x 23 mm with volume 7.7 cc.

Left ovary measures 25 x 25 x 19 mm with volume 6.3 cc.

**BOWEL:** Visualized bowel loops appear normal.

#### IMPRESSION

**-Hepatomegaly with diffuse grade I fatty infiltration in liver along with calcific granuloma in segment V of liver.**

**-Splenomegaly with dilated splenic vein.**

**-Bulky pancreas with hypoechoic echotexture (ADV: Serum amylase/lipase estimation to rule out possibility of acute pancreatitis).**

Recommend clinical correlation.

**This document is digitally signed and hence no manual signature is required**

Tele-radiology services provided by Manipal Hospitals Radiology Group  
**MANIPAL HOSPITALS**

NH-24, Hapur Road, Near Landcraft Golflinks, Ghaziabad - 201002

www.manipalhospitals.com

Page 1 of 2

**This report is subject to the terms and conditions mentioned overleaf**

## RADIOLOGY REPORT

<b>Name</b>	JULI KUMARI	<b>Modality</b>	US
<b>Patient ID</b>	GHZB-0000180743	<b>Accession No</b>	1157785
<b>Gender/Age</b>	F / 29Y 11M 21D	<b>Scan Date</b>	05-11-2022 11:42:05
<b>Ref. Phys</b>	Dr. Deepak Verma	<b>Report Date</b>	05-11-2022 11:49:45



Dr. Prabhat Prakash Gupta,  
MBBS, DNB, MNAMS, FRCR(I)  
Consultant Radiologist, Reg no DMC/R/14242

This document is digitally signed and hence no manual signature is required

Teleradiology services provided by Manipal Hospitals Radiology Group

MANIPAL HOSPITALS

NH-24, Hapur Road, Near Landcraft Golflinks, Ghaziabad - 201002

[www.manipalhospitals.com](http://www.manipalhospitals.com)

Page 2 of 2

This report is subject to the terms and conditions mentioned overleaf

## RADIOLOGY REPORT

Name	JULI KUMARI	Modality	DX
Patient ID	GHZB-0000180743	Accession No	1157786
Gender/Age	F / 29Y 11M 21D	Scan Date	05-11-2022 09:53:54
Ref. Phys	Dr. Deepak Verma	Report Date	05-11-2022 10:09:02

## XR- CHEST PA VIEW

**FINDINGS:**

LUNGS: Normal.  
 TRACHEA: Normal.  
 CARINA: Normal.  
 RIGHT AND LEFT MAIN BRONCHI: Normal.  
 PLEURA: Normal.  
 HEART: Normal.  
 RIGHT HEART BORDER: Normal.  
 LEFT HEART BORDER: Normal.  
 PULMONARY BAY: Normal.  
 PULMONARY HILA: Normal.  
 AORTA: Normal.  
 THORACIC SPINE: Normal.  
 OTHER VISUALIZED BONES: Normal.  
 VISUALIZED SOFT TISSUES: Normal.  
 DIAPHRAGM: Normal.  
 VISUALIZED ABDOMEN: Normal.  
 VISUALIZED NECK: Normal.

**IMPRESSION:**

**No significant abnormality noted.**  
 Recommend clinical correlation.



Dr. Monica Shekhawat, MBBS, DNB,  
 Consultant Radiologist, Reg No MCI 11 10887

This document is digitally signed and hence no manual signature is required

Teleradiology services provided by Manipal Hospitals Radiology Group

MANIPAL HOSPITALS

NH-24, Hapur Road, Near Landcraft Golflinks, Ghaziabad - 201002

Page 1 of 1

www.manipalhospitals.com

This report is subject to the terms and conditions mentioned overleaf



LABORATORY REPORT

Name	JULI KUMARI	Age	29y 11m 21d	Gender	FEMALE
MRN	GHZB-0000180743	Visit No	V0000000001-GHZB		
Lab No	G000334848	Collected On	05/11/2022 9:39AM	Received On	05/11/2022 9:39AM
Referred By	Deepak Verma	Reported On	05/11/2022 10:30AM		

Test Name	Result	Criticality Factor	Biological Reference Interval	Test Method
GLUCOSE, FASTING (F) (Serum Fasting)	99 mg/dl		70 - 110 mg/dl	

\*\*\*\*\* END OF REPORT \*\*\*\*\*

Processed by :- ROBIN DHIRANIYA

  
Registration No: 42422  
**DR CHARU AGARWAL**  
CONSULTANT PATHOLOGIST  
Pathologist

Report Printed On: 7/11/2022 8:41AM

Page 1 of 1

## LABORATORY REPORT

Name	JULI KUMARI	Age	29y 11m 21d	Gender	FEMALE
MRN	GHZB-0000180743	Visit No	V0000000001-GHZB		
Lab No	G000334864	Collected On	05/11/2022 10:43AM	Received On	05/11/2022 10:44AM
Referred By	Deepak Verma	Reported On	05/11/2022 12:09PM		

Test Name	Result	Criticality Factor	Biological Reference Interval
-----------	--------	--------------------	-------------------------------

### URINE EXAMINATION, ROUTINE (Urine)

#### PHYSICAL EXAMINATION

Colour	P.YELLOW
Appearance	CLEAR
pH	5.0
Specific gravity	1.015

#### CHEMICAL EXAMINATION

Glucose	Nil
Protein	Present(Trace)
Ketone bodies	Absent
Urobilinogen	Absent

#### MICROSCOPIC EXAMINATION

Leukocytes	1-2 /HPF
Erythrocytes	NIL
Epithelial Cells	2-4 /HPF
Casts	NIL
Crystals	NIL
Others	NIL

\*\*\*\*\* END OF REPORT \*\*\*\*\*

Processed by :- ROBIN DHIRANIYA

*Charu Agarwal*  
 Registration No: 40422  
**DR CHARU AGARWAL**  
 CONSULTANT PATHOLOGIST  
 Pathologist

Report Printed On: 7/11/2022 8:42AM

Page 1 of 1

## LABORATORY REPORT

Name	JULI KUMARI	Age	29y 11m 21d	Gender	FEMALE
MRN	GHZB-0000180743	Visit No	V0000000001-GHZB		
Lab No	G000334904	Collected On	05/11/2022 1:32PM	Received On	05/11/2022 1:32PM
Referred By	Deepak Verma	Reported On	05/11/2022 4:24PM		

Test Name	Result	Criticality Factor	Biological Reference Interval	Test Method
GLUCOSE, POST PRANDIAL (PP), 2 HOURS (Serum Post Prandial)	122 mg/dl		80 -140 mg/dl	

..... END OF REPORT .....

Processed by :- ROBIN DHIRANIYA

*Alka*  
MCT-39093  
**DR ALKA DIXIT VATS**  
CONSULTANT PATHOLOGIST  
PATHOLOGIST

Report Printed On: 7/11/2022 8:42AM

Page 1 of 1

## LABORATORY REPORT

Name	JULI KUMARI	Age	29y 11m 21d	Gender	FEMALE
MRN	GHZB-0000180743	Visit No	V0000000001-GHZB		
Lab No	G000334849	Collected On	05/11/2022 9:39AM	Received On	05/11/2022 9:39AM
Referred By	Deepak Verma	Reported On	05/11/2022 4:28PM		

Test Name	Result	Criticality Factor	Biological Reference Interval
<b>BLOOD GROUP (A, B, O) AND RH FACTOR WITH REVERSE GROUPING (Whole Blood)</b>			
BLOOD GROUPING	"B"		
RH TYPING	POSITIVE		

\*\*\*\*\* END OF REPORT \*\*\*\*\*

Processed by :- ROBIN DHIRANIYA

*Alka*  
*mcy-39093*  
**DR ALKA DIXIT VATS**  
CONSULTANT PATHOLOGIST  
PATHOLOGIST

Report Printed On: 7/11/2022 8:42AM

Page 1 of 5

## LABORATORY REPORT

Name	JULI KUMARI	Age	29y 11m 21d	Gender	FEMALE
MRN	GHZB-0000180743	Visit No	V0000000001-GHZB		
Lab No	G000334849	Collected On	05/11/2022 9:39AM	Received On	05/11/2022 9:39AM
Referred By	Deepak Verma	Reported On	05/11/2022 10:49AM		

Test Name	Result	Criticality Factor	Biological Reference Interval
HEMOGLOBIN, HB	<b>10.1 g/dl</b>		12 - 16 gm/ dl
MEAN CORPUSCULAR HAEMOGLOBIN CONCENTRATION, MCHC	<b>30.1 g/dl</b>		33 - 36%
ESR (WESTERGREN),AUTOMATED ERYTHROCYTE SEDIMENTATION RATE	<b>41 mm/1st hour</b>		0 - 20 mm/Hr
MEAN CORPUSCULAR HAEMOGLOBIN, MCH	<b>22.6 pg</b>		26 -34 pg
MEAN CORPUSCULAR VOLUME, MCV	<b>75.3 fl</b>		77 - 97 fl
PLATELET COUNT	188 x10 <sup>3</sup> cells/ Cumm		150x10 <sup>3</sup> - 400x10 <sup>3</sup> cells/cumm
RED BLOOD CELLS, RBC COUNT	4.46 million/cu mm		3.8 - 5.3 millions /cumm
RED CELL DISTRIBUTION WIDTH, RDW	<b>14.7 %</b>		11.5 - 14.5 %
LEUCOCYTE COUNT, TOTAL (TLC), AUTOMATED	5.48 x10 <sup>3</sup> cells/ Cumm		4x10 <sup>3</sup> - 11x10 <sup>3</sup> cells/cumm
HEMATOCRIT (HCT)	<b>33.6 %</b>		34 -45%
BASOPHILS	00 %		
EOSINOPHILS	<b>01 %</b>	<b>L</b>	2 -7 %
LYMPHOCYTES	28 %		17 - 45 %
MONOCYTES	06 %		4 -13%
NEUTROPHILS	65 %		40 - 80%

\*\*\*\*\* END OF REPORT \*\*\*\*\*

Processed by :- TANNU PRAJAPATI

*Charu*  
Registration No: 40422  
**DR CHARU AGARWAL**  
CONSULTANT PATHOLOGIST  
Pathologist

Report Printed On: 7/11/2022 8:42AM

Page 2 of 5

## LABORATORY REPORT

Name	JULI KUMARI	Age	29y 11m 21d	Gender	FEMALE
MRN	GHZB-0000180743	Visit No	V0000000001-GHZB		
Lab No	G000334849	Collected On	05/11/2022 9:39AM	Received On	05/11/2022 9:39AM
Referred By	Deepak Verma	Reported On	05/11/2022 4:26PM		

Test Name	Result	Criticality Factor	Biological Reference Interval	Test Method
HBA1C (Whole Blood)	5.6 %		Normal: < or = 5.6 % Increased risk for Diabetes (Pre-diabetes): 5.7 – 6.4 % Diabetes: > or = 6.5 % If you are a Diabetic, please consult your doctor for your HbA1c target.	

..... END OF REPORT .....

Processed by :- ROBIN DHIRANIYA

*Alka*  
mct-39093  
**DR ALKA DIXIT VATS**  
 CONSULANT PATHOLOGIST  
 PATHOLOGIST

Report Printed On: 7/11/2022 8:42AM

Page 3 of 5

## LABORATORY REPORT

Name	JULI KUMARI	Age	29y 11m 21d	Gender	FEMALE
MRN	GHZB-0000180743	Visit No	V0000000001-GHZB		
Lab No	G000334849	Collected On	05/11/2022 9:39AM	Received On	05/11/2022 9:39AM
Referred By	Deepak Verma	Reported On	05/11/2022 10:49AM		

Test Name	Result	Criticality Factor	Biological Reference Interval	Test Method
<b>KIDNEY FUNCTION TESTS (Serum)</b>				
UREA	25.1 mg/dl		15 - 40 mg/dl	
CREATININE, SERUM	<b>0.58 mg/dl</b>		0.7 - 1.2 mg/dl	
URIC ACID	<b>3.2 mg/dl</b>		4 - 8.5 mg/dl	
SODIUM, SERUM	136.6 mmol/L		136 - 144 mmol/L	
POTASSIUM, SERUM	4.50 mmol/L		3.6 - 5.1 mmol/L	
CHLORIDE, SERUM	103.9 mmol/L		101 - 111 mmol/L	
<b>LIPID PROFILE (Serum)</b>				
CHOLESTEROL, TOTAL	198 mg/dl		Upto 200 mg/dl	
TRIGLYCERIDES, SERUM	<b>175 mg/dl</b>		Upto 150 mg/dl	
CHOLESTEROL, HDL, DIRECT	49 mg/dl		35 - 65 mg/dl	
CHOLESTEROL, LDL, DIRECT	114 mg/dl		0 - 120 mg/dl	
Cholesterol, VLDL	35 mg/dl		0 - 35 mg/dl	
<b>LIVER FUNCTION TESTS (Serum)</b>				
BILIRUBIN, TOTAL	0.66 mg/dl		0.3 - 1.2 mg/dl	
BILIRUBIN, DIRECT	0.11 mg/dl		0 - 0.3 mg/dl	

Report Printed On: 7/11/2022 8:42AM

## LABORATORY REPORT

Name	JULI KUMARI	Age	29y 11m 21d	Gender	FEMALE
MRN	GHZB-0000180743	Visit No	V0000000001-GHZB		
Lab No	G000334849	Collected On	05/11/2022 9:39AM	Received On	05/11/2022 9:39AM
Referred By	Deepak Verma	Reported On	05/11/2022 10:49AM		

Test Name	Result	Criticality Factor	Biological Reference Interval	Test Method
Indirect Bilirubin	0.55		0.1 - 0.3 mg/dl	
TOTAL PROTEIN, SERUM	7.9 g/dl		6.6 - 8.7 g/dl	
ALBUMIN, SERUM	4.58 g/dl			
A/G RATIO (ALBUMIN / GLOBULIN RATIO)	1.38		1:1 - 2.5:1	
GLOBULIN, SERUM	3.3			
SGPT	15 IU/L		14 - 54 IU/L	
SGOT	19 IU/L		0 - 40 IU/L	
GGTP, GGT, GAMMA GT, GAMMA GLUTAMYL TRANSPEPTIDASE	10 IU/L		7 - 50 U/L	
ALKALINE PHOSPHATASE, ALP	85 IU/L		32 - 91 IU/L	

\*\*\*\*\* END OF REPORT \*\*\*\*\*

Processed by :- ROBIN DHIRANIYA

*Charu*  
Registration No: 42422  
**DR CHARU AGARWAL**  
CONSULTANT PATHOLOGIST  
Pathologist

Report Printed On: 7/11/2022 8:42AM

Page 5 of 5



HCMCT

# Manipal Hospitals

LIFE'S ON



Name : JULI KUMARI  
Registration No : MH010546969  
Patient Episode : R03000045619  
Referred By : MANIPAL HOSPITALS GHAZIABAD  
Receiving Date : 05 Nov 2022 21:43

Age : 29 Yr(s) Sex :Female  
Lab No : 32221101865  
Collection Date : 05 Nov 2022 21:34  
Reporting Date : 06 Nov 2022 19:44

## BIOCHEMISTRY

### THYROID PROFILE, Serum

T3 - Triiodothyronine (ECLIA)	1.26	ng/ml	[0.70-2.04]
T4 - Thyroxine (ECLIA)	6.94	micg/dl	[4.60-12.00]
Thyroid Stimulating Hormone (ECLIA)	2.480	$\mu$ IU/mL	[0.340-4.250]

1st Trimester:0.6 - 3.4 micIU/mL  
2nd Trimester:0.37 - 3.6 micIU/mL  
3rd Trimester:0.38 - 4.04 micIU/mL

Note : TSH levels are subject to circadian variation, reaching peak levels between 2-4 a.m. and at a minimum between 6-10 pm. Factors such as change of seasons hormonal fluctuations, Ca or Fe supplements, high fibre diet, stress and illness affect TSH results.

\* References ranges recommended by the American Thyroid Association

- 1) Thyroid. 2011 Oct;21(10):1081-125. PMID .21787128
- 2) <http://www.thyroid-info.com/articles/tsh-fluctuating.html>

Page 1 of 1

-----END OF REPORT-----

Dr. Neelam Singal  
CONSULTANT BIOCHEMISTRY

Human Care Medical Charitable Trust

Adjoining MTNL Building, Main Road, Sector 6, Dwarka, New Delhi - 110075.

Phone: +91 11 4967 4967 | [www.manipalhospitals.com](http://www.manipalhospitals.com) | [www.hcmct.in](http://www.hcmct.in)