







Name : Mr. Linkesh Kanna Velu Age/Gender : 37 Y 3 M 0 D / Male Consultant : DR. Gopaldaswamy G Lab No : 200045865 Sample Requested At : 26/11/2022 09:12:25 Sample Collected At : 26/11/2022 10:04:41 Sample Received At : 26/11/2022 10:34:08 Reported At : 26/11/2022 12:34:01 Authorized At : 26/11/2022 13:00:24	UHID : 910023424  Encounter No : OP912211264058 
---	---

HEMATOLOGY

Parameter	Result	Units	Biological Reference Range	Methodology
Blood Group	A Positive			
Complete Blood Count (CBC)				
Haemoglobin	14.1	g%	13 - 17	COLORIMETRY
Haematocrit (PCV)	43.3	%	40 - 50	COLORIMETRY
Total WBC Count	5500	cells/cum m	4000 - 10000	FLOWCYTOMETRY
Platelet Count	260	thous/cum m	150 - 410	IMPEDANCE METHOD
ESR	20	mm/hr	0 -15	Photometrical capillary
Total RBC Count	5.64	mill/cumm	4.5 - 5.5	IMPEDANCE METHOD
MCV	76.9	fl	83 -101	Calculated Parameter
MCH	24.9	pg	27 - 32	Calculated Parameter
MCHC	32.4	%	31.5 -34.5	Calculated Parameter
Differential Count				
Polymorphs	42	%	40 - 80	FLOWCYTOMETRY
Lymphocytes	41	%	20 - 40	FLOWCYTOMETRY
Eosinophils	10	%	1-6	FLOWCYTOMETRY
Monocytes	07	%	2 -10	FLOWCYTOMETRY
Basophilis	00	%	0 - 2	FLOWCYTOMETRY



PRASHANTH HOSPITALS

Name : Mr. Linkesh Kanna Velu Age/Gender : 37 Y 3 M 0 D / Male Consultant : DR. Gopaldaswamy G Lab No : 200045865 Sample Requested At : 26/11/2022 09:12:25 Sample Collected At : 26/11/2022 10:04:41 Sample Received At : 26/11/2022 10:34:08 Reported At : 26/11/2022 12:34:01 Authorized At : 26/11/2022 13:00:24	UHID : 910023424  Encounter No : OP912211264058 
---	---

HEMATOLOGY

Parameter	Result	Units	Biological Reference Range	Methodology
-----------	--------	-------	----------------------------	-------------

*** End Of Report ***

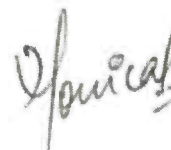



Verified By
ANITHA S

Seen By Doctor

Authorized By
MONICA KUMBHAT M
Consultant Pathology



Name : Mr. Linkesh Kanna Velu Age/Gender : 37 Y 3 M 0 D / Male Consultant : DR. Gopalaswamy G Lab No : 100059303 Sample Requested At : 26/11/2022 09:12:25 Sample Collected At : 26/11/2022 10:04:41 Sample Received At : 26/11/2022 10:34:08 Reported At : 26/11/2022 13:02:11 Authorized At : 26/11/2022 13:08:33	UHID : 910023424  Encounter No : OP912211264058 
--	---

BIOCHEMISTRY

Parameter	Result	Units	Biological Reference Range	Methodology
Plasma Glucose (F)	105	mg/dl	74 - 109	UV/Hexokinase
Creatinine(serum)	0.8	mg/dl	0.7 - 1.2	Kinetic/Alkaline Picric acid
Uric Acid(serum)	6.1	mg/dl	3.4 - 7.0	Enzymatic Colorometric / Uricase
Lipid Profile				
Total Cholestrol	263	mg/dl	Desirable level : < 200 Borderline high : 200 - 239 High :> 240	Enzymatic Colorometric assay/CHOD-POD
Triglycerides	86	mgs/dl	< 150	Enzymatic Colorometric assay(GPO)
HDL Cholesterol (Direct)	50	mg/dl	35 - 55	Homogeneous enzymatic colometric assay
LDL (Direct)	208	mg/dl	Adult levels Optimal: < 100 Above optimal :100 - 129 Borderline high : 130 - 159 High:160 - 189 Very high :>=190	Homogeneous enzymatic colometric assay
VLDL	05	mgs/dl	< 35	
Total HDL Ratio	5.3		3.5 - 5.5	CALCULATED
Liver Function Tests (LFT)				
Bilirubin Total	0.4	mg/dl	Newborns : 24hours : >= 8.0 48 hours : < 13.0 84 hours : < 17.0 Children age >=1 month :	Colorimetric assay /Diazo

Date : 26-11-2022 13:08

Page 1 of 3

Name : Mr. Linkesh Kanna Velu
Age/Gender : 37 Y 3 M 0 D / Male
Consultant : DR. Gopaldaswamy G
Lab No : 100059303
Sample Requested At : 26/11/2022 09:12:25
Sample Collected At : 26/11/2022 10:04:41
Sample Received At : 26/11/2022 10:34:08
Reported At : 26/11/2022 13:02:11
Authorized At : 26/11/2022 13:08:33

UHID : 910023424



Encounter No : OP912211264058



BIOCHEMISTRY

Parameter	Result	Units	Biological Reference Range	Methodology
Bilirubin Direct	0.1	mg/dl	upto1.0 Adults :upto1.2 0.0 - 0.3	Colorimetric assay /Diazo
Bilirubin Indirect	0.3		0.0 - 0.7	CALCULATED
SGOT (AST)	14	IU/L	upto 40	UV without P5P
SGPT (ALT)	15	IU/L	upto 40	UV/IFCC
GGTP	21	U/L	upto 40	Enzymatic Colorometric assay/IFCC
Alkaline Phosphatase(serum)	53	U/L	40 - 129	Colorimetric assay/AMP
Total Proteins(serum)	7.3	g/dl	6.6 - 8.7	Colorimetric assay
Albumin(serum)	4.7	g/dl	3.5 - 5.2	Colorimetric assay/BCG
Globulin(serum)	2.6		2.8 - 5.3	CALCULATED
A/G Ratio	1.8		1 - 2	
BUN(Blood Urea Nitrogen)				
Blood Urea	18	mg/dl	17 - 49	Kinetic/Urease
BUN(Blood Urea Nitrogen)	08	mgs/dl	8 - 23	
HbA1c	5.8	%	Non Diabetic : <6.0 Good Control : 6.0 - 7.0 Fair Control : 7.0 - 8.0 Poor Control : >8.0	



PRASHANTH HOSPITALS

Name : Mr. Linkesh Kanna Velu
Age/Gender : 37 Y 3 M 0 D / Male
Consultant : DR. Gopaldaswamy G
Lab No : 100059303
Sample Requested At : 26/11/2022 09:12:25
Sample Collected At : 26/11/2022 10:04:41
Sample Received At : 26/11/2022 10:34:08
Reported At : 26/11/2022 13:02:11
Authorized At : 26/11/2022 13:08:33

UHID : 910023424



Encounter No : OP912211264058



BIOCHEMISTRY

Parameter	Result	Units	Biological Reference Range	Methodology
-----------	--------	-------	----------------------------	-------------



*** End Of Report ***

Seen By Doctor

Verified By
NAZEEMA.S

Authorized By
DR BALAKRISHNAN R MD
Consultant biochemistry



Name : Mr. Linkesh Kanna Velu Age/Gender : 37 Y 3 M 0 D / Male Consultant : DR. Gopaldaswamy G Lab No : 7000029125 Sample Requested At : 26/11/2022 09:12:25 Sample Collected At : 26/11/2022 10:04:41 Sample Received At : 26/11/2022 10:34:08 Reported At : 26/11/2022 12:01:32 Authorized At : 26/11/2022 12:27:57	UHID : 910023424  Encounter No : OP912211264058 
--	---

IMMUNOLOGY

Parameter	Results	Units	Biological Reference Range	Methodology
FreeT3	3.05	pg/ml	1.8 - 4.2	ECLIA Method
FreeT4	1.36	ng/dl	0.8 - 2.2	ECLIA Method
TSH	1.04	uIU/ml	0.4 - 7.0	ECLIA Method



*** End Of Report ***

Verified By
P.SUGANYA

Seen By Doctor

DR BALAKRISHNAN R MD
Consultant biochemistry



Name : Mr. Linkesh Kanna Velu Age/Gender : 37 Y 3 M 0 D / Male Consultant : DR. Gopalaswamy G Lab No : 300016667 Sample Requested At : 26/11/2022 09:12:25 Sample Collected At : 26/11/2022 12:54:42 Sample Received At : 26/11/2022 13:18:59 Reported At : 26/11/2022 13:33:04 Authorized At : 26/11/2022 14:20:52	UHID : 910023424  Encounter No : OP912211264058 
--	---

CLINICAL PATHOLOGY

Parameter	Result	Units	Biological Reference Range	Methodology
Urine Glucose (F)	Nil			
Urine Routine				
colour	Straw yellow			
pH	5.0			
Sp.Gravity	1.015			
Protein	Nil			
Glucose	Nil			
Leucocytes	Nil			
Nitrite	Nil			
Blood	Nil			
Ketone	Absent			
Bilirubin	Nil			
Urobilinogen	Normal			
Pus Cells	1 - 2 /hpf			
Epithelial cells	0 - 1 /hpf			
RBCs	Nil			
Casts	Nil			
Crystals	Nil			

*** End Of Report ***



Seen By Doctor

Authorized By

Verified By
SOUNDHARYA E

MONICA KUMBHAT M
Consultant Pathology



Name : Mr. Linkesh Kanna Velu	UHID : 910023424
Age/Gender : 37 Y 3 M 0 D / Male	
Consultant : DR. Gopaldaswamy G	Encounter No : OP912211264058
Lab No : 100059303	
Sample Requested At : 26/11/2022 09:12:25	
Sample Collected At : 26/11/2022 12:54:42	
Sample Received At : 26/11/2022 13:18:59	
Reported At : 26/11/2022 15:02:43	
Authorized At : 26/11/2022 15:05:50	

BIOCHEMISTRY

Parameter	Result	Units	Biological Reference Range	Methodology
Plasma Glucose (2 Hrs. PP)	99	mg/dl	<140	UV/Hexokinase



*** End Of Report ***

Seen By Doctor

Authorized By

Verified By
NAZEEMA.S

DR BALAKRISHNAN R MD
Consultant biochemistry

Name : Mr. Linkesh Kanna Velu Age/Gender : 37 Y 3 M 0 D / Male Consultant : DR. Gopaldaswamy G Lab No : 300016667 Sample Requested At : 26/11/2022 09:12:25 Sample Collected At : 26/11/2022 12:54:42 Sample Received At : 26/11/2022 13:18:59 Reported At : 26/11/2022 13:33:04 Authorized At : 26/11/2022 14:20:52	UHID : 910023424  Encounter No : OP912211264058 
---	---

CLINICAL PATHOLOGY

Parameter	Result	Units	Biological Reference Range	Methodology
-----------	--------	-------	----------------------------	-------------

Urine Glucose (PP)	Nil			
--------------------	-----	--	--	--

*** End Of Report ***



Seen By Doctor

Verified By
SOUNDHARYA E

Authorized By
MONICA KUMBHAT M
Consultant Pathology

Mr Linkesh kannu Velu
ID: 910023424

26.11.2022 11:08:52
PRASANTH SUPERSPECIALITY
VELACHERY
CHENNAI

Location: Room:
Order Number:
Visit:
Indication:
Medication 1:
Medication 2:
Medication 3:

58 bpm
-- / -- mmHg

37 Years Male

Technician:
Ordering Ph:
Referring Ph:
Attending Ph:

QRS : 74 ms
QT / QTcBaz : 376 / 369 ms
PR : 168 ms
P : 110 ms
RR / PP : 1026 / 1034 ms
P / QRS / T : 58 / 63 / 31 degrees

Sinus bradycardia with sinus arrhythmia
Otherwise normal ECG

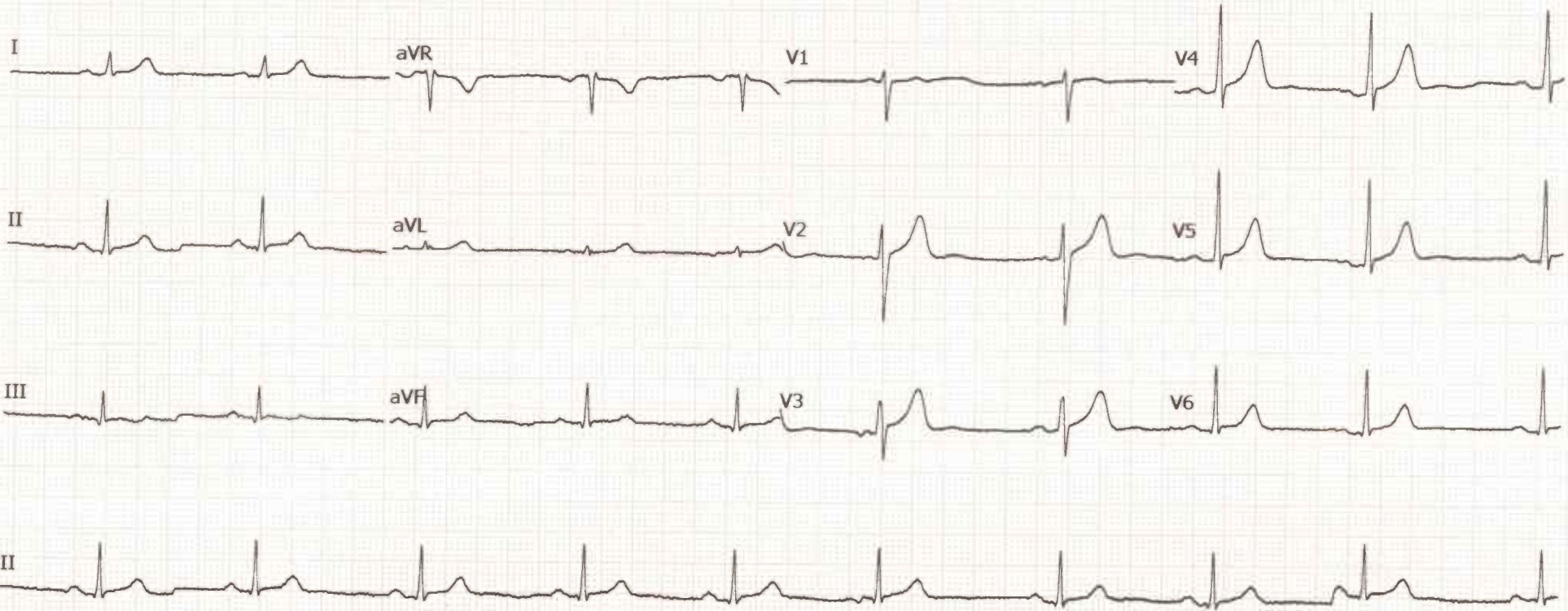

ID: 910023424

26-Nov-2022
13:18:16

37years

Male

Referred by: DR.G.GOPALASWAMY
Test ind: TO R O IHD

BRUCE

Max HR 158bpm 86% of max predicted 183bpm

Max BP 170/80

Reason for Termination: Patient fatigue

Comments: Good Exercise Tolerance.

Normal BP & HR Response.

No Significant ST - T Changes.

No Angina/Arrhythmia/Syncope.

TMT IS *Nyala* FOR INDUCIBLE ISCHEMIA.

Total Exercise time: 12:03

Maximum workload: 13.4METS

25.0 mm/s

10.0 mm/mV

100hz

Phase Name	Stage Name	Time in Stage	Speed (mph)	Grade (%)	WorkLoad (METS)	HR (bpm)	BP (mmHg)	RPP (x100)
PRETEST	SUPINE	0:03	***	***	0.0	***	120/80	0
	STANDING	0:02	***	***	0.0	68	120/80	76
	HYPERVENT	0:45	0.8	0.0	1.2	74	120/80	89
EXERCISE	STAGE 1	3:00	1.7	10.0	4.8	91	120/80	109
	STAGE 2	3:00	2.5	12.0	7.0	98		
	STAGE 3	3:00	3.4	14.0	10.1	131		
	STAGE 4	3:00	4.2	16.0	13.4	157		
	STAGE 5	0:03	4.2	16.0	13.4	157		
RECOVERY	Post	3:03	***	***	0.0	101	130/80	131

37years
Male

Vent. rate 61 bpm
PR interval 162 ms
QRS duration 72 ms
QT/QTc 368/370 ms
P-R-T axes 88 76 57
BP 120/80mmHg

Normal sinus rhythm with sinus arrhythmia
Normal ECG

History: Unknown
Technician: MS.V.USHA
Test ind: TO R/O IHD

Referred by: DR.G.GOPALASWAMY

Unconfirmed

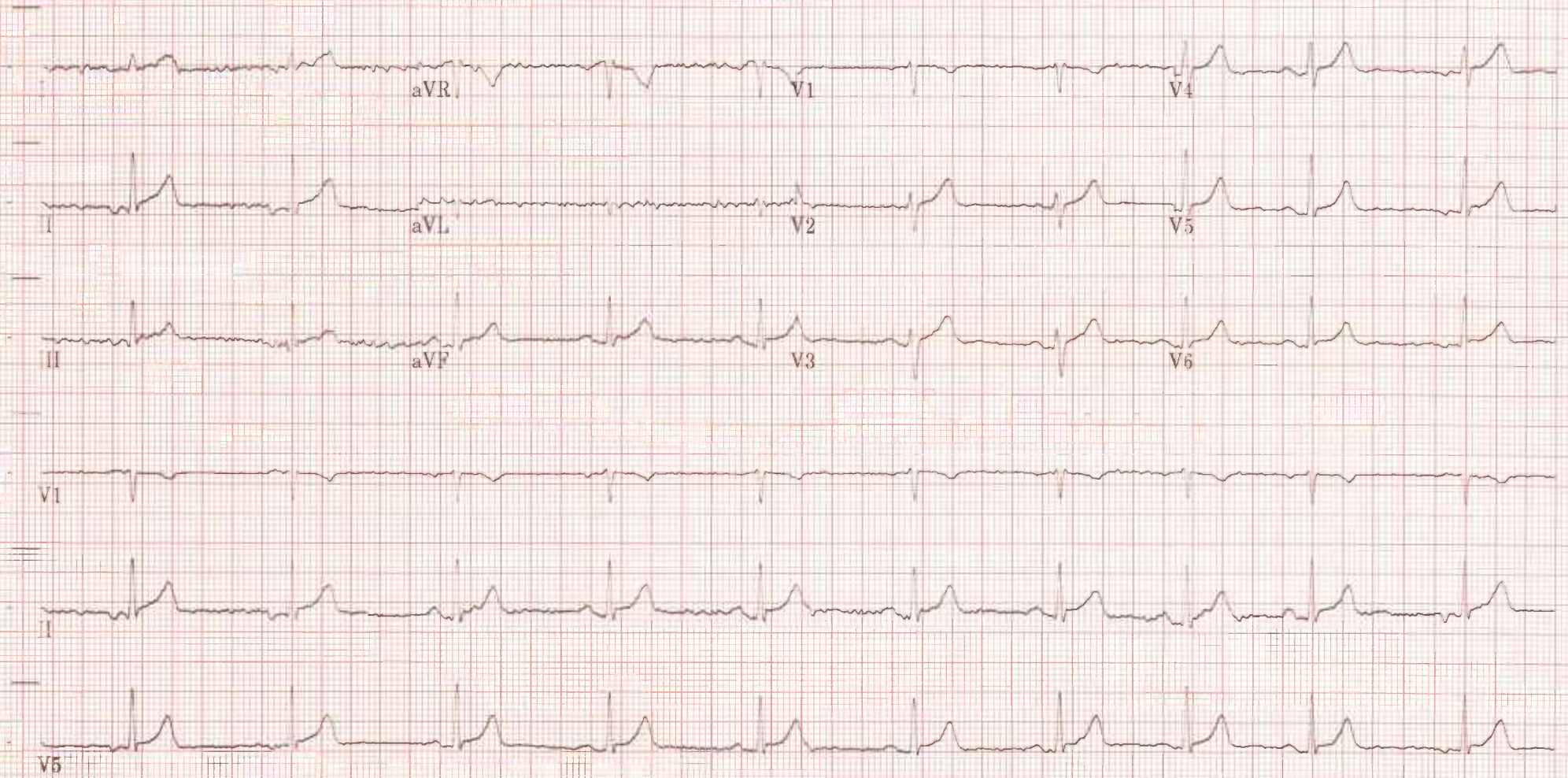

ID: 910023424

26-Nov-2022
13:18:16

37years

Male

Referred by: DR.G.GOPALASWAMY
Test ind: TO R/O IHD

BRUCE

Max HR: 158bpm 86% of max predicted 183bpm
Max BP: 170/80

Reason for Termination: Patient fatigue
Comments: Good Exercise Tolerance.

Normal BP & HR Response.

No Significant ST - T Changes.

No Angina/Arrhythmia/Syncope.

TMT IS

Total Exercise time: 12:03

Maximum workload: 13.4METS

FOR INDUCIBLE ISCHEMIA.

25.0 mm/s
10.0 mm/mV
100hz

BASELINE

EXERCISE STAGE 1
0:00 1.2METS

74bpm
BP: 120/80
ST @ 10mm/mV
80ms postJ

Lead
ST(mm)
Slope(mV/s)

MAX ST

EXERCISE STAGE 4
9:44 11.3METS

143bpm
ST @ 10mm/mV
80ms postJ

Lead
ST(mm)
Slope(mV/s)

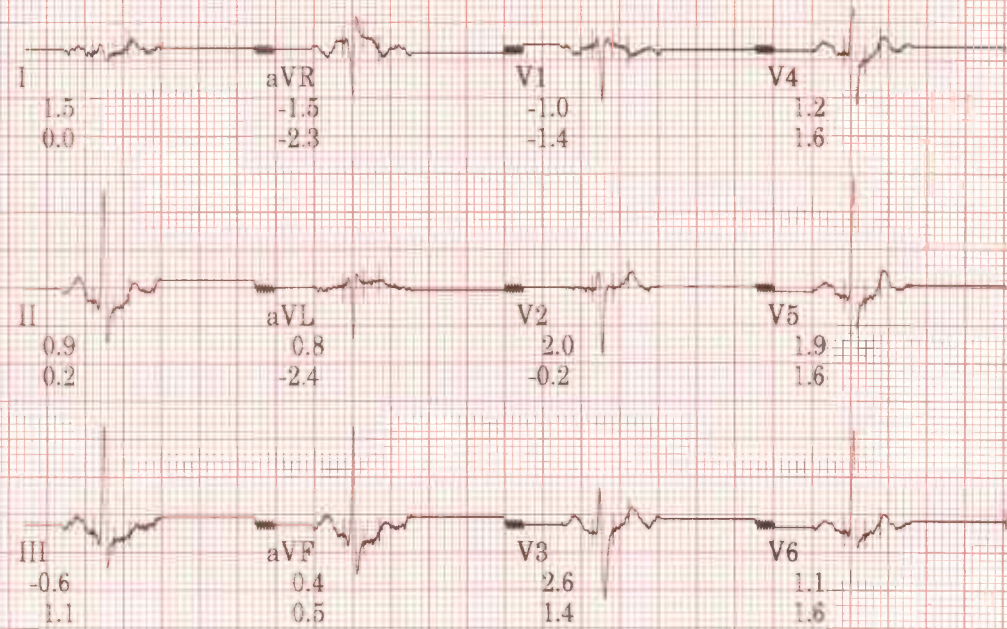
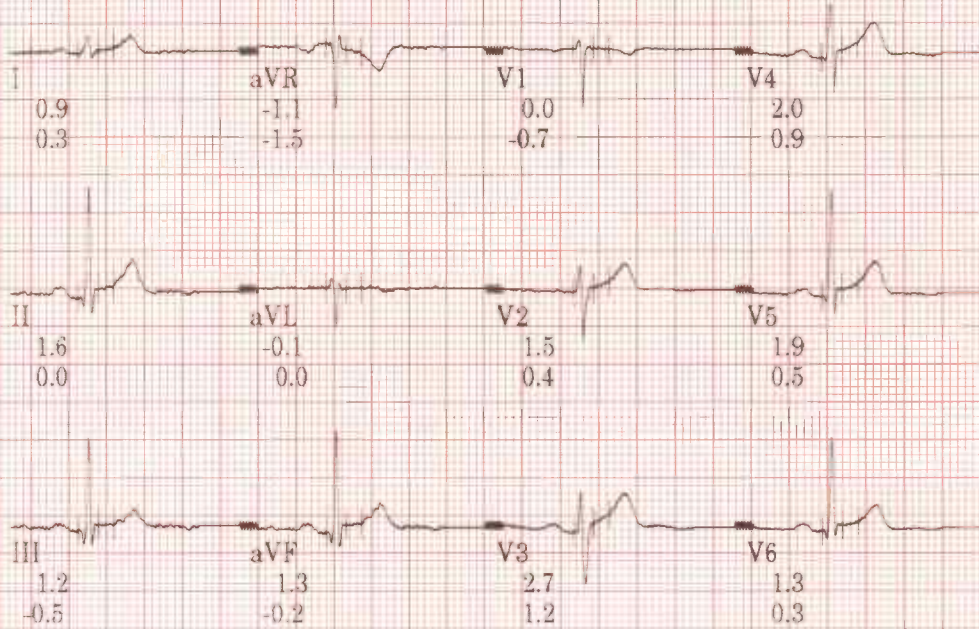

ID: 910023424

37years

Male

26-Nov-2022

13:18:16

Referred by: DR.G.GOPALASWAMY
Test ind: TO R/O IHD

BRUCE

Total Exercise time: 12:03

25.0 mm/s

Max HR: 158bpm 86% of max predicted 183bpm

10.0 mm/mV

Max BP: 170/80

Maximum workload: 13.4METS

100hz

Reason for Termination: Patient fatigue

Comments: Good Exercise Tolerance.

Normal BP & HR Response.

No Significant ST - T Changes.

No Angina/Arrhythmia/Syncope.

TMT IS

FOR INDUCIBLE ISCHEMIA.

BASELINE

MAX ST

EXERCISE STAGE 1
0:00 1.2METS

74bpm ST @ 10mm/mV
BP: 120/80 80ms postJ

Lead
ST(mm)
Slope(mV/s)

EXERCISE STAGE 4
9:44 11.3METS

143bpm ST @ 10mm/mV
80ms postJ

Lead
ST(mm)
Slope(mV/s)

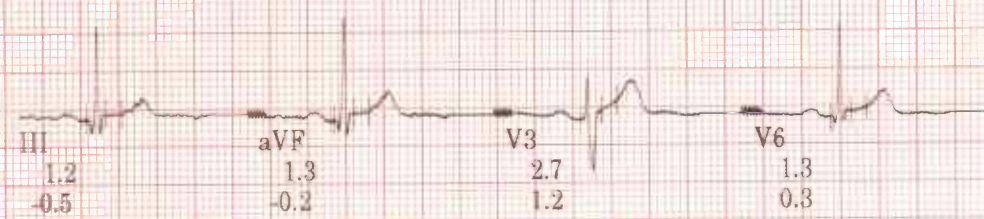
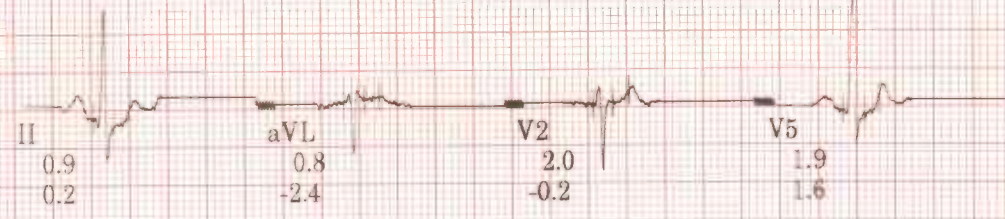
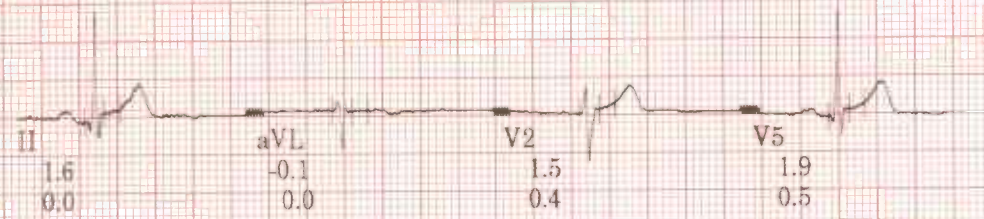
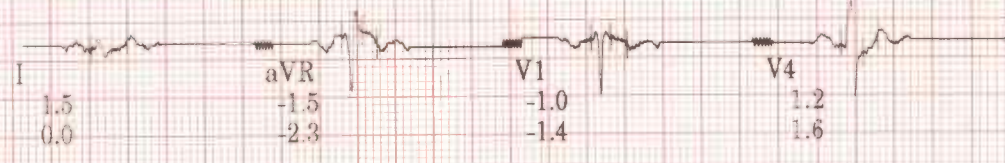
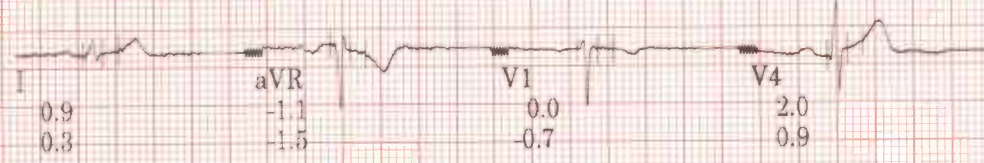

ID: 910023424

26-Nov-2022
13:34:10

102bpm
BP: 130/80

RECOVERY
Post
3:00

BRUCE
** *mph
** *%

ST @ 10mm/mV
80ms post J

Lead
ST(mm)
Slope(mV/s)

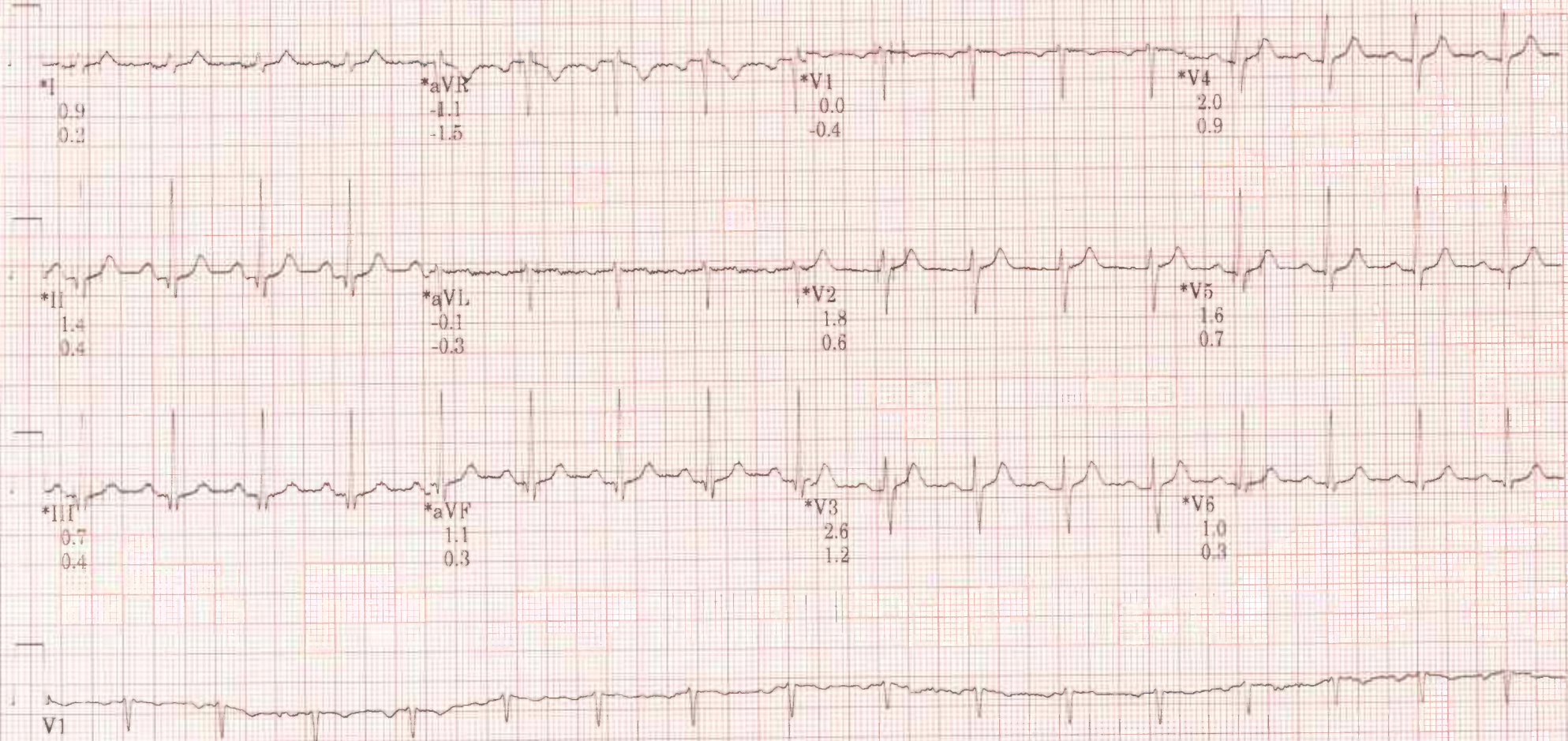

Raw Rhythm

* Computer Synthesized Rhythm

20 Hz 25.0 mm/s 10.0 mm/mV

A-H-S 50Hz HR 46

MAC55 010B

ID: 910023424

26-Nov-2022
13:32:10

122bpm
BP: 170/90

RECOVERY
Post:
1:00

BRUCE
***mph
***%₆

ST @ 10mm/mV
80ms postJ

Lead
ST(mm)
Slope(mV/s)

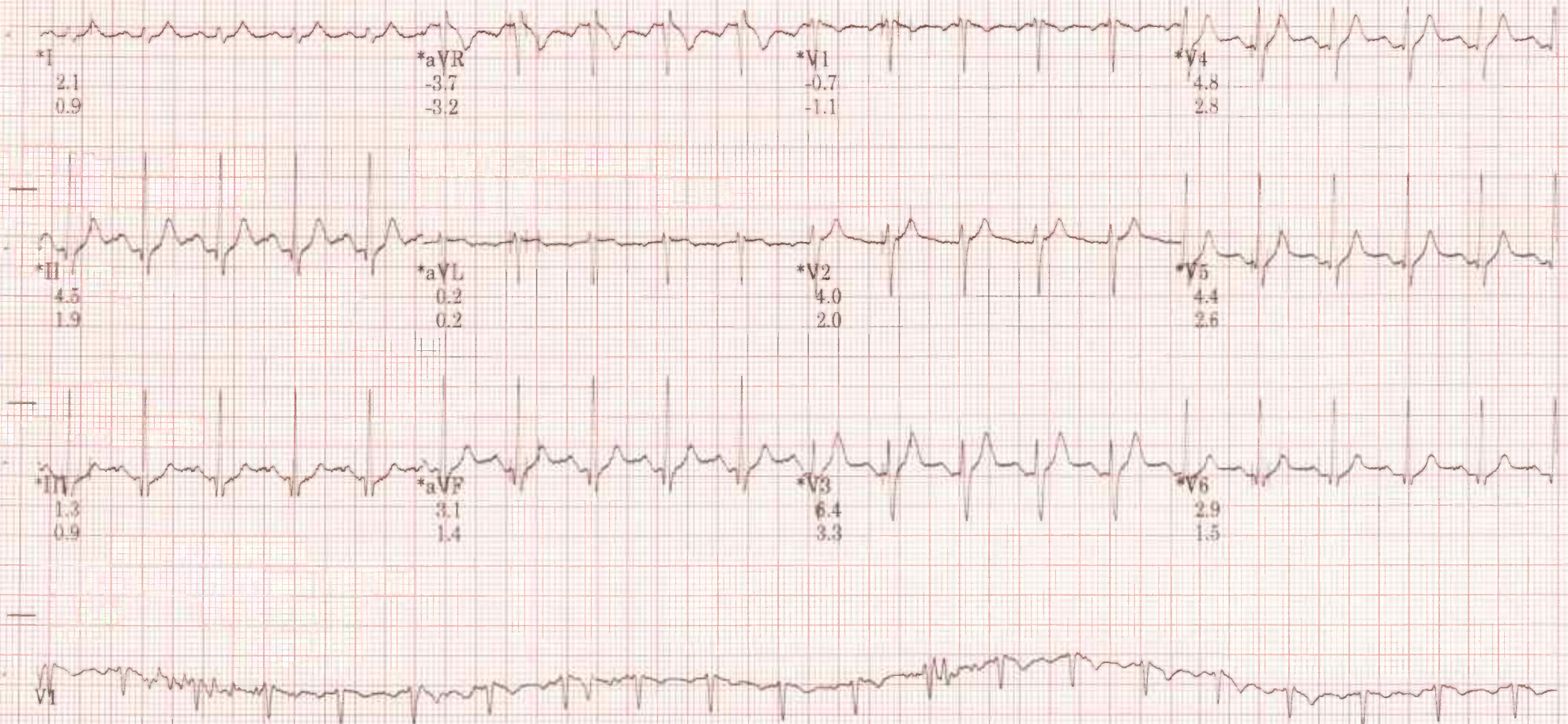

Raw Rhythm

* Computer Synthesized Rhythm

20 Hz 25.0 mm/s 10.0 mm/mV

A- H- S- 50Hz HR 46

MAC55 010B

0

ID: 910023424

156bpm

EXERCISE
STAGE 5
12:03

BRUCE
4.2mph
16.0%

26-Nov-2022
13:31:11

ST @ 10mm/mV
80ms post J

Lead
ST(mm)
Slope(mV/s)

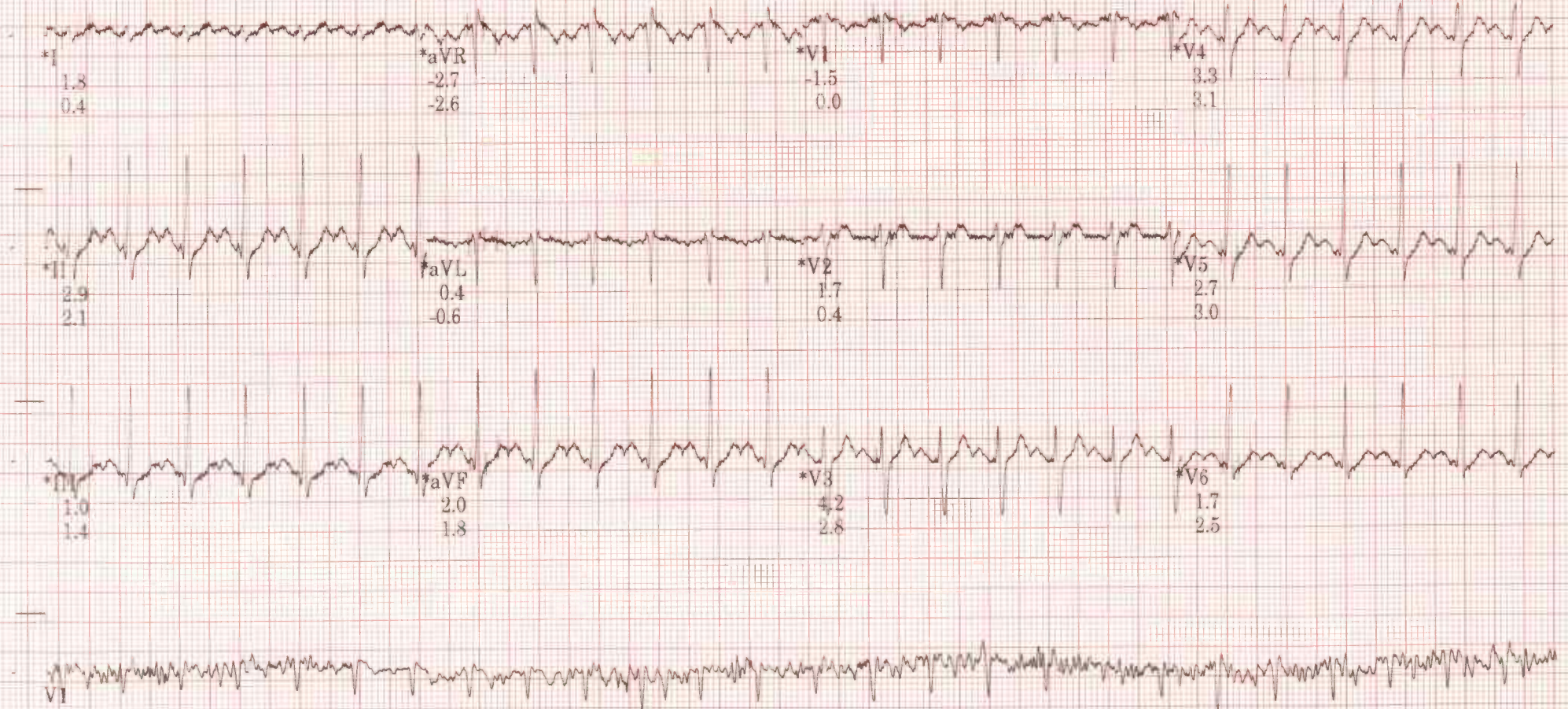

* Computer Synthesized Rhythm

ID: 910023424

157bpm

EXERCISE
STAGE 4
11:50

BRUCE

4.2mph
16.0%

26-Nov-2022
13:30:57

ST @ 10mm/mV
80ms postJ

Lead
ST(mm)
Slope(mV/s)

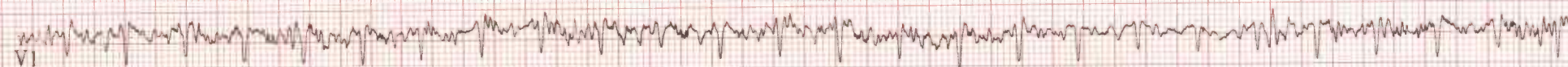
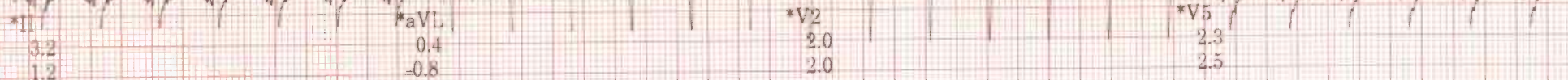
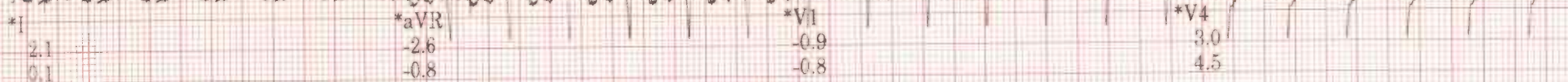

Raw Rhythm

* Computer Synthesized Rhythm

ID: 910023424

129bpm

EXERCISE
STAGE 3
8:50

BRUCE
3.4mph
14.0%

26-Nov-2022
13:27:57

ST @ 10mm/mV
80ms postJ

Lead
ST(mm)
Slope(mV/s)

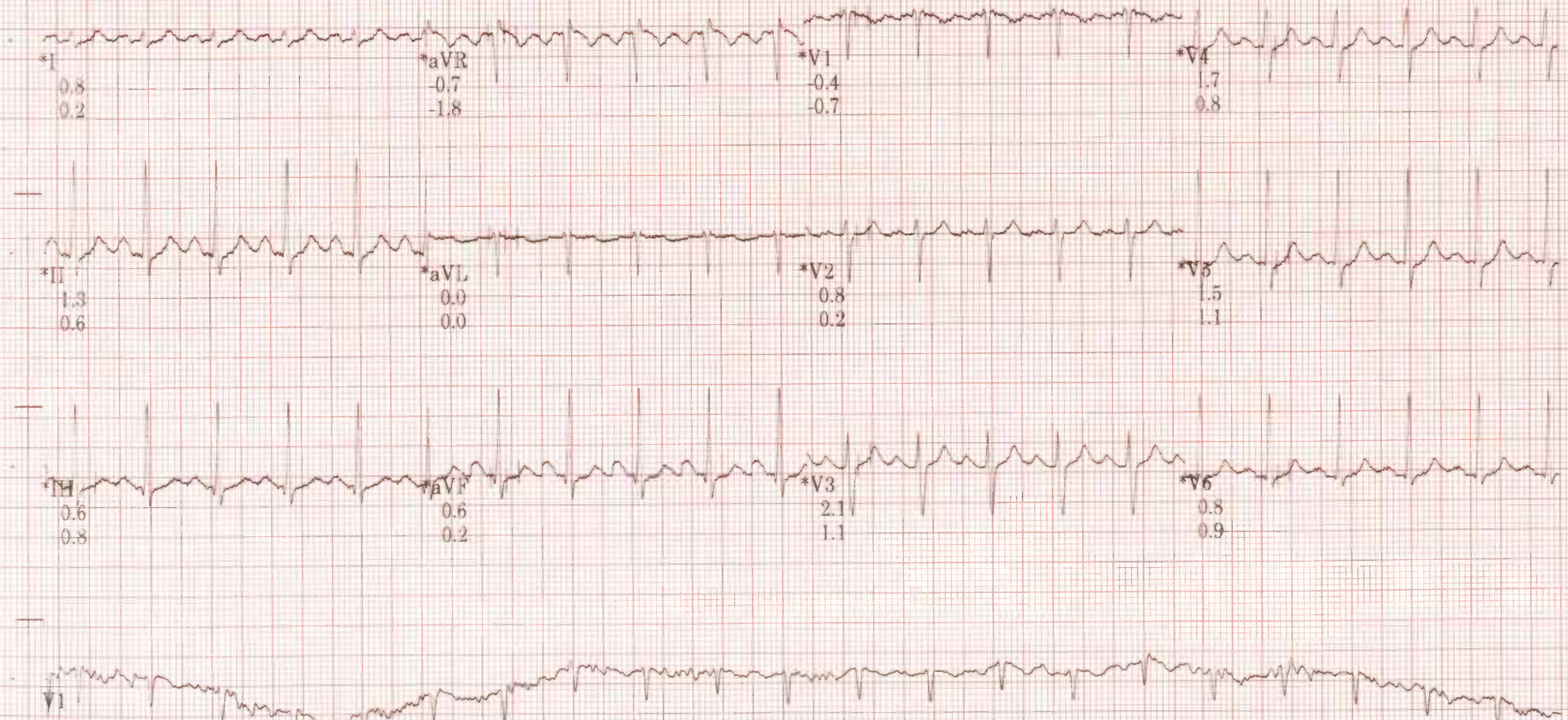

Raw Rhythm

* Computer Synthesized Rhythm

ID: 910023424

26-Nov-2022
13:21:57

92bpm
BP: 120/80

EXERCISE
STAGE 1
2:50

BRUCE
1.7mph
10.0%

ST @ 10mm/mV
80ms postJ

Lead
ST(mm)
Slope(mV/s)

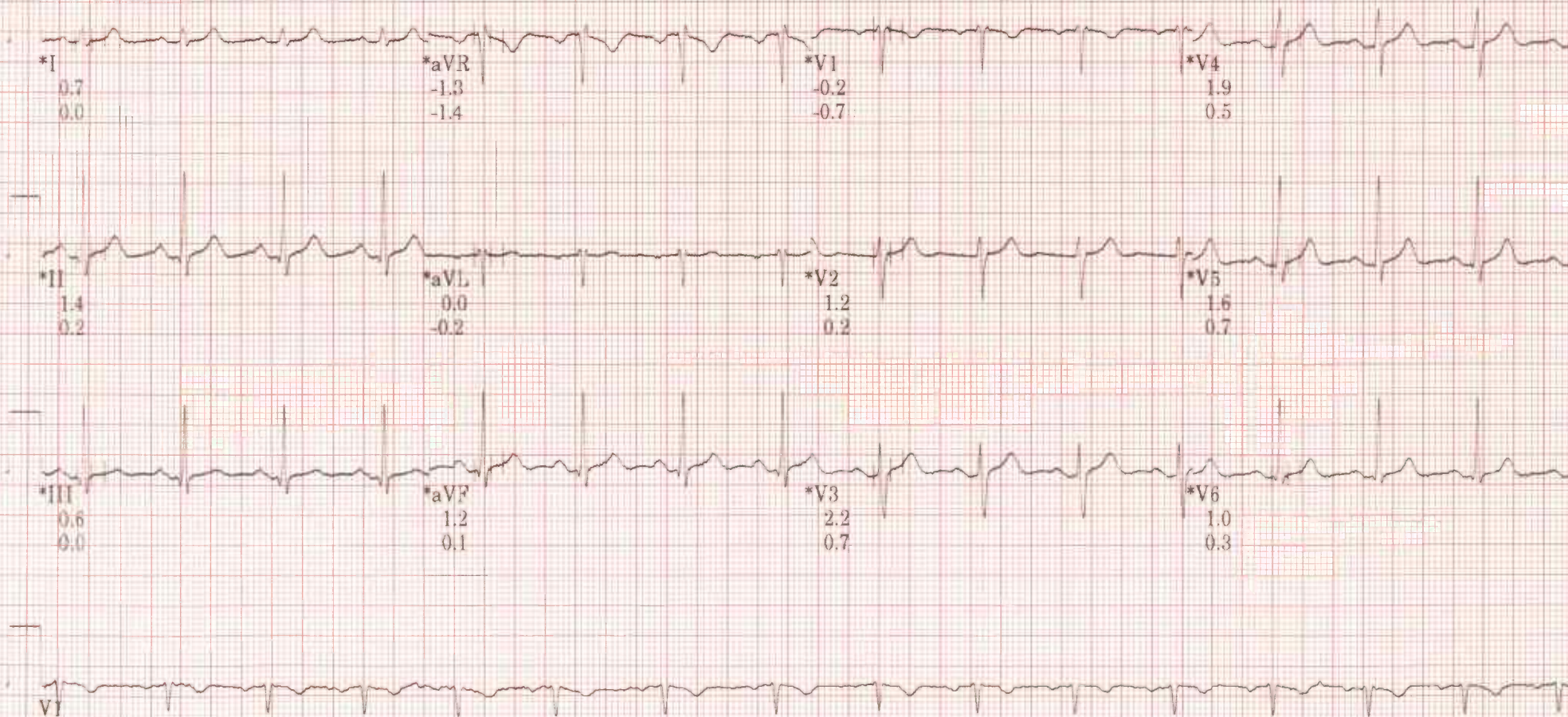

Raw Rhythm

* Computer Synthesized Rhythm

20 Hz 25.0 mm/s 10.0 mm/mV

A- H- S- 50Hz HR 46

MAC55 010B

ID: 910023424

98bpm

EXERCISE
STAGE 2
5:50

BRUCE
2.5mph
12.0%

26-Nov-2022
13:24:57

ST @ 10mm/mV
80ms postJ

Lead
ST(mm)
Slope(mV/s)

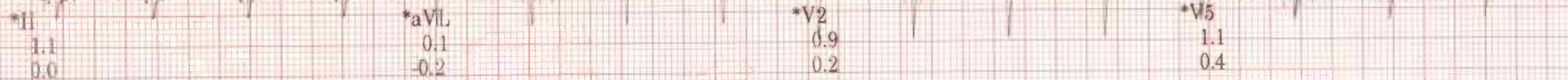
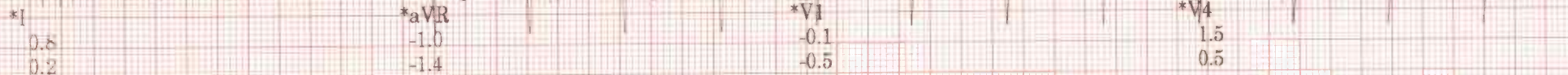

Raw Rhythm

* Computer Synthesized Rhythm

20 Hz 25.0 mm/s 10.0 mm/mV

A-H-S 50Hz HR 46

MAC55 010B





Patient Name	Mr. Linkesh Kanna Velu	Age / Sex	37 Y/ M
Patient ID	910023424	Visit No.	1
Ref. By	Dr.Gopaldaswamy.G	Visit Date	26.11.2022

USG Complete Abdomen

Real time B-mode Ultrasonography of Abdomen done

UPPER ABDOMEN:

Liver is normal in size (12.9 cm) and shows uniform echo texture. No abscess or mass lesion in the liver. Intrahepatic biliary radicals not dilated. Portal and Hepatic veins appear normal.

Gall bladder: Is adequately distended.

E/o an echogenic foci measuring 4.6 mm in anterior wall of the gall bladder wall --S/o Polyp.

No calculus seen. Wall thickness is normal.

Common duct appeared normal. No calculi seen.

Pancreas: Head, body and tail appeared normal. Duct is not dilated.

Spleen appeared normal in size (10.1 cm) and shows homogenous echoes.

KUB

RT. Kidney measures 11.0 x 4.2 cm. Cortex appears normal

Cortico medullary differentiation is maintained.

Pelvicalyceal system is not dilated. No calculus is seen. Right ureter is not dilated.

LT. Kidney measures 11.0 x 4.9 cm. Cortex appears normal

Cortico medullary differentiation is maintained.

Pelvicalyceal system is not dilated. No calculus is seen. Left ureter is not dilated.

Bladder is normal in contour. No intra luminal echoes are seen.

No calculus or diverticulum is seen.

Prostate: Appears normal in size 2.7 x 3.4 x 3.2 cm Vol = 15.4 gms and shows homogenous echogenicity.

No intravesical extension.

Retroperitoneum: Aorta and IVC appears normal. No obvious para aortic lymphadenopathy.

No free fluid in peritoneal cavity.

Impression:

- Gall bladder polyp
- Rest of the visualized organs appears normal

Dr. Kathiresan
Consultant Sonologist

Note: This investigation has its own limitation. Hence sonographic findings should be correlated with clinical features and with further investigations. Not for medico legal purpose.

A Unit of PRASHANTH FERTILITY RESEARCH CENTRE PVT. LTD.

No. 36 & 36A, Velachery Main Road, Velachery, Chennai - 600 042. ☎ +91 93 8099 8099

☎ +91 44 4680 5544 / 2243 9494 ✉ info@prashanthhospitals.org 🌐 www.prashanthhospitals.org

Patient name	Mr. LINKESH KANNA VELU	Age/Sex	37 Years / Male
Patient ID	910023424	Visit No	1
Referred by	Dr. Gopalaswamy. G	Visit Date	26/11/2022

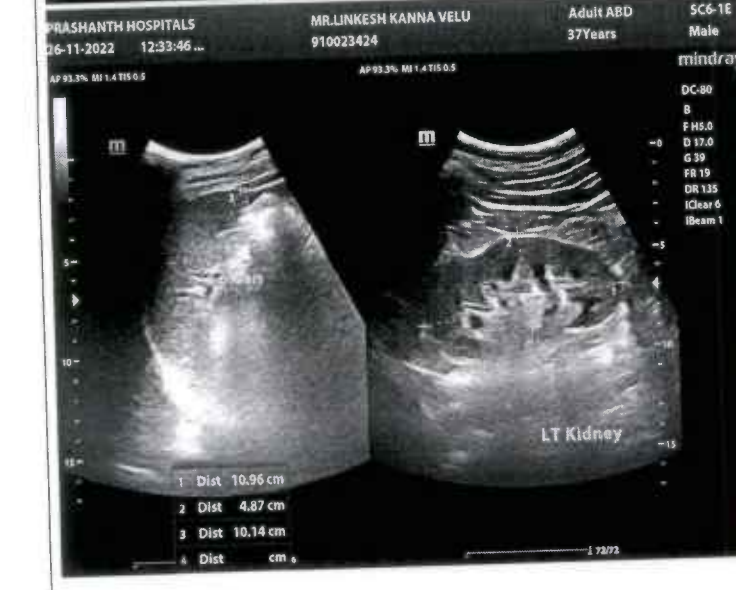



PRASHANTH HOSPITALS

Name	LINKESH KANNA VELU 37 YRS /MALE	UHID	910023424
Study Date & Time	26-Nov-2022 11:35:42	Report Date & Time	28-Nov-2022 10:26:33
Ref dr.	DR. G . GOPALASWAMY		

CHEST X-RAY

Trachea and both main bronchi are normal

Cardiac silhouette and cardiothoracic ratio are normal

Bilateral lung fields are clear. No focal lesion seen.

The cardiophrenic and costophrenic angles are free.

Both hemi diaphragms appear normal.

Bony thorax appears normal.

IMPRESSION:

Normal chest radiograph

Dr. NARMADHA, DMRD
CONSULTANT RADIOLOGIST
TNMC:REG NO:93293

A Unit of PRASHANTH FERTILITY RESEARCH CENTRE PVT. LTD.

No. 36 & 36A, Velachery Main Road, Velachery, Chennai - 600 042. ☎ +91 93 8099 8099

☎ +91 44 4680 5544 / 2243 9494 ✉ info@prashanthhospitals.org 🌐 www.prashanthhospitals.org



EYE CHECK-UP REPORT

NAME : Mrs. Linkeesh Kanna Velu

DATE : 26/11/22

AGE/SEX : 37/F

UHD NUM : 910023424

Chief complaints : Regular eye check up

Past history : —

Systemic Diseases : —

DISTANCE VISION :

WITH OUT GLASS : 6/12^{sk}, N6 6/12^{sk}, N6

WITH GLASS : 6/6, N6 6/6, N6

COLOR VISION : NORMAL / ABNORMAL

GLASS PRESCRIPTION :

EYE	SPH	CYL	AXIS	V/A	SPH	CYL	AXIS	V/A
DISTANCE	±	2.00	10°	6/6	±	2.00	180°	6/6
ADD	—————			N6	—————			N6

ANTERIOR SEGMENT : BE WNL

CORNEA & LENS :

REMARK : CONTINUE WITH SAME GLASSE ✓

ROUTINE CHECK UP AFTER 6/12 MONTH ✓

FUNDUSCOPY ONCE A YEAR

OPTOMETRIST