



THAREJA NURSING HOME



DIGITAL X-RAY, OPG, COMPUTERISED ECG & EEG, DIAGNOSTIC
LABORATORY EQUIPED WITH COMPUTERISED AUTO ANALYZER & CBC

1, Ram Kuteer, Company Bagh Road, ALWAR - 301001 (Raj.) Ph: 0144-2700184, 2331842

PROPOSAL NO. PKG10000236
Patient Name MR RAM PAL CHOKEN
Ref. By Dr. M. N. THAREJA

Date 01/04/2022
Age 58Yrs.
Sex M

PART - X-RAYED : X-RAY CHEST PA VIEW
REPORT : X-RAY CHEST P.A. VIEW
:- Chest is bilaterally symmetrical.
:- C.P. Angles are clear.

CONCLUSSION: Normal Study

Signature of Technician

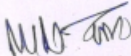
Signature of Doctor

Ri

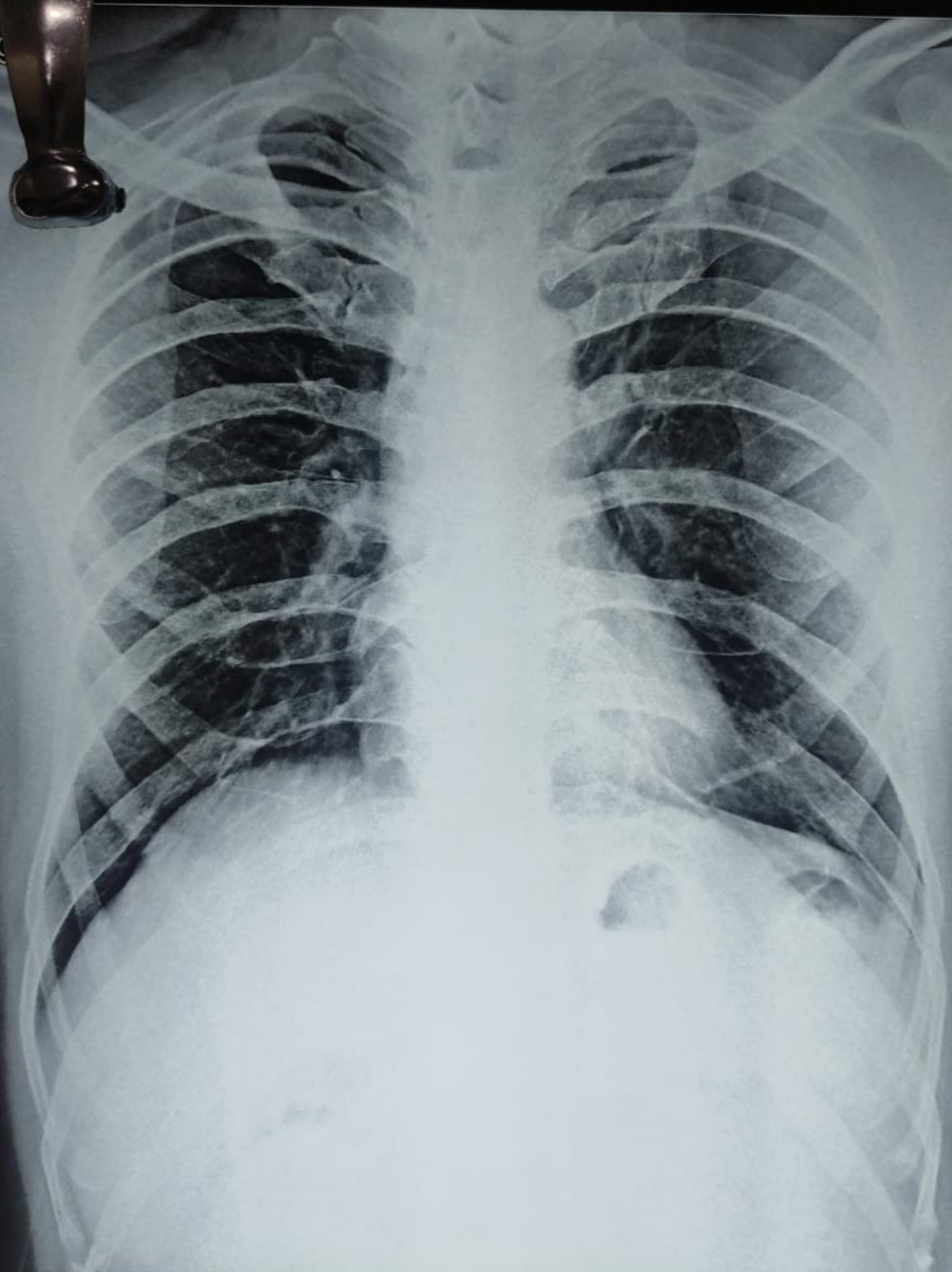

RAMPAL CHOKAN 58 Y BY DR M.N. THAREJA 22....1 M CHEST, PA 4/1/2022
THAREJA NURSING HOME. COMPANY BAGH ROAD, ALWAR



भारत सरकार
GOVERNMENT OF INDIA



Rampal Choken
Year of Birth : 1963
Male



2709 1878 9520

आधार — आम आदमी का अधिकार



भारतीय विशिष्ट पहचान प्राधिकरण
UNIQUE IDENTIFICATION AUTHORITY OF INDIA

Address:
S/O Badlu Ram, D-5, hasan kha mewati
nagar, Alwar, Alwar, Rajasthan, 301001

1947
1800 180 1947

head@uidai.gov.in

www.uidai.gov.in

P.O. Box No.1947
Bengaluru-560 001



THAREJA NURSING HOME



DIGITAL X-RAY, OPG, COMPUTERISED ECG & EEG, DIAGNOSTIC
LABORATORY EQUIPED WITH COMPUTERISED AUTO ANALYZER & CBC

1, Ram Kuteer, Company Bagh Road, ALWAR - 301001 (Raj.) Ph: 0144-2700184, 2331842

Date 01/04/2022
Age 58 Yrs.
Sex M

PROPOSAL NO. PKG10000236
Patient Name :-MR. RAM PAL CHOKEN
Ref. By Dr. M. N. THAREJA

Details of packages		Patients report	Units	Normal value	
DLC	HB	13.8	gm%	M-13.5-18, F-11.5-16.5	
	TRBC	4.92	million /cu mm	M-4.0-5.5, F-3.9-5.6	
	TWBC	4800	cu mm	4000-11000	
	Polymorphs	60	%	42-75	
	Lymphocytes	37	%	20-50	
	Eosinophil	03	%	1-6	
	ESR	02	mm 1 st Hr.	M-0-9, F-0-20	
	Platelets	146000	Lack / cu mm	1.5-4	
	PCV	41.0	%	37-54	
	MCV	83.3	Cubicmicrons	86-98	
	MCH	28.0	Picograms	26-34	
	MCHC	33.7	%	32-36	
	Blood Grouping & Rh Factor		" B "Rh+(POSITIVE)		M-7-20
	BUN	11.0	mg %		
S. Creatinine	0.85	Mg/100ml		0.9-1.4 mg /100 ml	
HBsAg	-				
HIV I & II	-	Elisa Method			
HbA1C	5.1	%		4-6%	
VDRL	-				

Details of packages		Patients report	Units	Normal value	
LFT	GGTP	26	U/L	5-60	
	SGOT	21	Units / ml	Upto 40	
	SGPT	23	Units / ml	Upto 40	
	S. Bilirubin	Total Bilirubin	0.87	mg%	Upto 1.2
		Direct Bilirubin	0.35	mg%	0-0.25
		Indirect Bilirubin	0.52	mg%	
		T. Protein	7.2	Gm%	6.2-8.3
		S. Albumin	4.3	Gm%	3.2-5.3
	Globulin	4.1	Gm%		
	Alkaline phosphate	107	IU/L	60 - 170	
	S. Calcium	-	Gm%	8.5-10.5	
	Uric Acid	3.5	Mg%	2.5-7 mg%	
	Blood Sugar Fasting	74	Mg%	60-110 mg %	
	Blood Sugar PP	104	Mg%	Upto 160	
Lipid Profile	S. Cholesterol	203.0	mg/ml	120-220	
	S. Triglycerides	118.0	mg/ml	Upto 170	
	HDL Cholesterol	58.0	IU/L		
	LDL cholesterol	121.0	IU/L	450 at 37° C	
	VLDL	23.0	mg %	Upto 35	

Routine Urine Analysis

Physical/ Chemical	Appearance	Microscop:
Specific Gravity	1010	RBCs Nil
Ph	ACIDIC	WBCs 1-2/HPF
Albumin	Nil	Epith. Cells 2-3/HPF
Glucose F	NIL	Casts Nil
Ketones	----	Crystals Nil
Blood	Nil	Bacteria Nil
		Glucose P.P. NIL

Signature of Technician

Signature of Doctor

Patient Name:

Reem Abdul Choukhan

Age: 58 ... M / F

Weight: ... kg

Height: ... mmHg

11/1/22

HR 72/min

Intervals:

RR 830 ms

P 198 ms

PR 162 ms

QRS 99 ms

QT 342 ms

QTc 376 ms

10 mm/mV

Ax: 48°

P -1°

T 6°

S. 70

P (I) 0.98 mV

S (VI) 1.16 mV

R (V5) 1.98 mV

Sokol: 2.25 mV

SINUS RHYTHM

LEFTWARD AXIS

OTHERWISE NORMAL ECG

UNCONFIRMED REPORT

Final

WAS

18 mm/mV

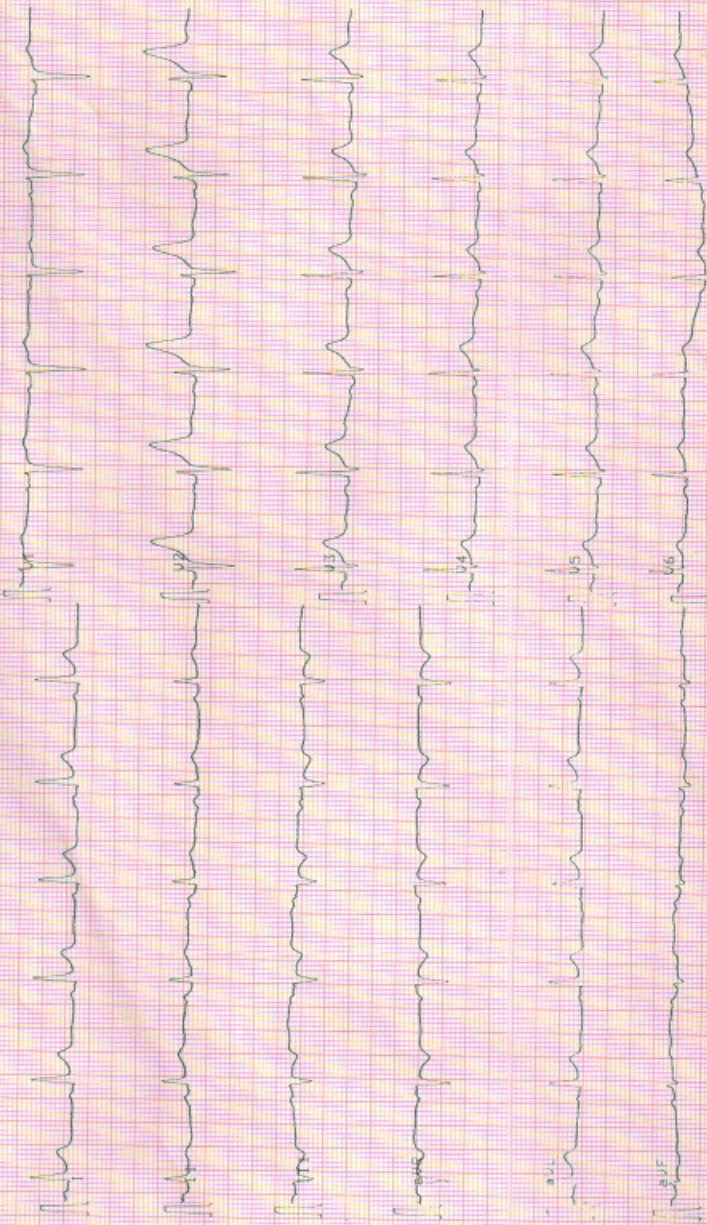

25 mm/s

0.05-35 Hz F50

Fr 31 APR-22 10:49:14

AT-2 C. S. 03

SCHILLER

Part No. 2.157037M

CE 0023

048

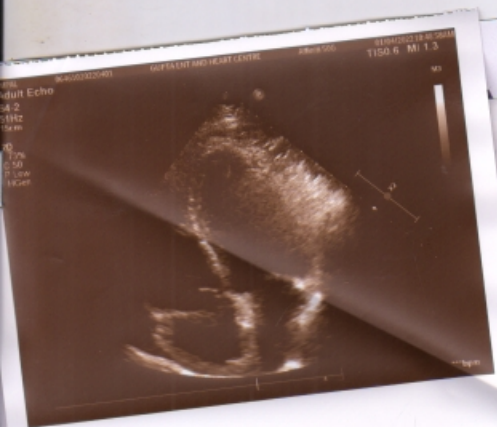

HEALTH CENTRE

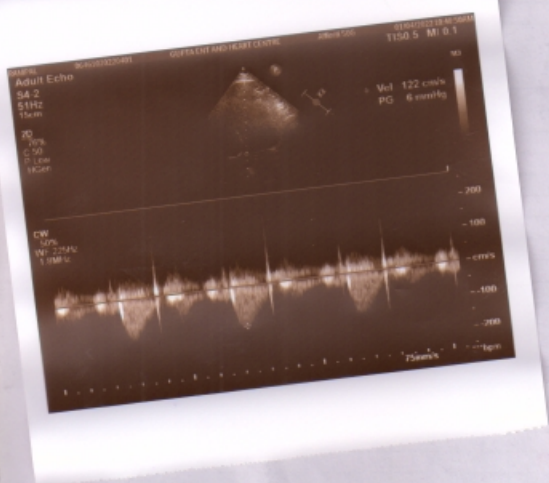



GUPTA ENT AND HEART CENTRE

Dayanand Marg, Nangli Circle, Alwar (Raj.) Ph. 0144-3591336 I M. 7378184427

Echocardiography Report

Name : Mr. Rampal Chokan Refd by: Dr. M. N. Thareja
Age / Sex : 58yrs./male Date : 1 April 2022

Clinical Diagnosis : For Cardiac Evaluation
2D Echocardiography Findings
Mitral Valve : Normal
Aortic Valve : Normal
Tricuspid Valve : Normal
Pulmonary Valve : Normal
Left Atrium : 3.2cm: Normal
Left Ventricle : Normal LV size with normal LV systolic function. No RWMA

LVIDd	4.2cm.	IVSd	1.0cm.	EF	60%	Visual
LVIDs	2.5cm.	PWd	1.0cm.	EF	%	F.S.

Right Atrium : Normal
Right Ventricle : Normal
Aorta : 2.5cm: Normal
Pulmonary Artery : Normal
Pulmonary Veins : Normal
Superior Venacava : Normal
Inferior Venacava : Normal
Pericardium : Normal
Intracardiac Masses : No Intracardiac masses seen
IAS/IVS : Intact

Doppler Findings:

Valve	Peak Velocity (cm/s)	Peak Gradient (mmHg)	Mean Gradient (mmHg)	Regurgitation Grade	others/comments
Mitral Valve	E-/A-71/81			Mild MR	
Aortic Valve	122				
Tricuspid Valve				Mild TR	RVSP-23mmHg+RAP
Pulmonary Valve	71				

Diagnosis : Transthoracic echo done in supine position at resting heart rate of 70bpm, shows
**Normal LV size with normal LV systolic function. LVEF~60% (Visual).
No RWMA.**
Other cardiac chambers are normal in Size.
Mild MR, Mild TR, RVSP-23mmHg+RAP.
Grade I diastolic dysfunction.
No pericardial effusion /Vegetation /Clot Intracardiac masses seen.
Normal left sided arch of aorta, No Coarctation.

Dr. Prachi Gupta
MBBS, PGDCC
Cardiologist-Non Invasive
Gupta ENT and Heart Centre
Nangli Circle, Alwar



DR. DWARNA

KISPO VAB





THAREJA SONOGRAPHY CENTRE

1, Ram Kuteer, Company Bagh Road, ALWAR - (0144) 2700184



This report is not valid for MLC Purpose

Ref. No.

Date: 01/04/2022

Name of Patient: MR. RAMPAL CHOKAN
Ref.by: DR. M.N. THAREJA

Age : 57 Yrs. Sex: M

Sonography Report – abdomen

LIVER: Size: RL: 13.6 cm L. L.: 5.8 Cm.
Margins: Regular I.H.B.R: ND
Parenchyma : Echo
C. B. D. Size: 4.6 mm LUMEN: Clear
P.V. Size: mm LUMEN: Clear
GALL BLADDER :- Gall Bladder Absent H/o Cholecystectomy 19 Year back
Wall thickness N
PANCREAS: N
SPLEEN: 7.6 cc
KIDNEYS: Right: 9.5×3.8 cm Left: 9.5×4.0 cm

PELVICALYCAL SYSTEM: | N
CORTICO – MEDU. DIFF:

RETROPERITONEUM : | Not Seen
LYMPH – NODES :
PLEURAL EFFUSION :

ASCITES
URINARY BLADDER:
Prevoiding Volume _____ cc

Residual Urine C.C.
Lumen: Clear

PROSTATE: Size: 29.4cc
Parenchyma: Echo

Capsule: Intact

SEMINAL – VASICLES: Normal

**Conclusion:- operated for Gall Bladder (1993)
Otherwise Normal Study**

Thanks,

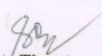
Dr. Savita Thareja
Reg. No. 7600
Rajasthan Medical Council

Enclosed: Photo - 2

PLEASE NOTE: INTESTINAL PATHOLOGY CAN NOT BE RULE OUT
This is only an opinion, not a diagnosis, which should be clinically co-related. No procedure/surgery should be undertaken simply on the basis of this opinion because Ultrasound accuracy is only 96%.

* Subject to Alwar jurisdiction. * Not valid for medico-legal purpose.



THAREJA NURSING HOME



DIGITAL X-RAY, OPG, COMPUTERISED ECG & EEG, DIAGNOSTIC
LABORATORY EQUIPED WITH COMPUTERISED AUTO ANALYZER & CBC

1, Ram Kuteer, Company Bagh Road, ALWAR - 301001 (Raj.) Ph: 0144-2700184, 2331842

Name : **RAM PAL** age **58** Sex : **MALE**
Ref. By : **DR M N THAREJA** Lab No. : Date : **April 1, 2022**

HORMONES & MARKERS

<u>Test</u>	<u>Value</u>	<u>Units</u>	<u>Biological Ref. Values</u>
T3 (Total Triiodothyronine)	1.25	ng/dL	0.60-1.81 ng/dL Adults
T4 (Total Thyroxine)	4.15	µg/dL	3.2-12.60 µg/dL : Adults
TSH (Thyroid Stimulating Hormone)	0.35	µIU/mL	Adults : 0.35-5.50 µIU/mL

Interpretation of TSH :-

Children

0 Days : 1.0-39.0 uIU/mL
5 days : 1.7-9.1 uIU/mL
1 year : 0.4-8.6 uIU/mL
2 years : 0.4-7.6 uIU/mL
3 years : 0.3-6.7 uIU/mL
4-19 years : 0.4-6.2 uIU/mL

Interpretation of TSH :-

Children

3.20 - 34.6 µIU/mL 1- 2 Days
0.70 - 15.4 µIU/mL 3 - 4 Days
0.70 - 9.10 µIU/mL 15 Days - 5 Months
0.70 - 6.40 µIU/mL 5 Months - 20 Years

Adults

20-54 years : 0.35-5.50 uIU/mL
55-87 years : 0.5-8.9 uIU/mL

Pregnancy

1st Trimester : 0.30 - 4.50 µIU/mL
2nd Trimester : 0.50 - 4.60 µIU/mL
3rd Trimester : 0.80 - 5.20 µIU/mL

Pregnancy

0.30 - 4.50 µIU/mL 1st Trimester
0.50 - 4.60 µIU/mL 2nd Trimester
0.80 - 5.20 µIU/mL 3rd Trimester

Method : **Fluorescence Immunoassay Technology**

Sample Type : **Fresh Blood Serum**

Remarks :

Primary malfunction of the Thyroid gland may result in excessive (hyper) or Low (hypo) release of T3 or T4. In addition, as TSH directly affect thyroid function, malfunction of the pituitary or the hypothalamus influences the thyroid gland activity.

Disease in any portion of the thyroid-pituitary-hypothalamus system may influence the level of T3 and T4 in the blood, in Primary Hypothyroidism,

TSH levels are significantly elevated, while in secondary and tertiary hypothyroidism, TSH levels may be low. In addition, in Euthyroid sick syndrome, multiple alterations in serum thyroid function test findings have been recognized.

Signature of Technician

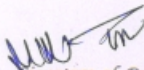
Signature of Doctor