

Blood Pressure : 100/60 mm of Hg
Height : 159 cm
Weight : 52 Kg
Body Mass Index : 20.63

DEPARTMENT OF LABORATORY MEDICINE

HEMATOLOGY

Final Report

Patient Name : Mrs SARITA NAZARETH	Order Date : 28/10/2023 08:40 AM
Age / Sex : 32 Years / Female	Sample Collection : 28/10/2023 08:52 AM
UHID : WHN2.0000320196	Report Date : 28/10/2023 09:29 AM
Primary Consultant : DR. WOCKHARDT DOCTOR	Specimen : EDTA Blood
Order No. : 31354	
Bill No. : OCR3/24/0003538	

<u>PARAMETER</u>	<u>METHOD</u>	<u>RESULT</u>	<u>UNIT</u>	<u>B.R.I</u>
MEDIWHEEL FULL BODY HCU MALE AND FEMALE BELOW 40				
Complete Blood Count (With ESR)- EDTA Blood				
Haemoglobin	SLS Method	14.0	g%	11-15
Haematocrit	RBC Pulse Height Detection	41.4	%	40 - 50
MCV	Calculated	88.7	fl	83-101
MCH	Calculated	30.0	pg	27-32
MCHC	Calculated	33.8	g/dl	32-35
RBC Count	DC Detection	4.67	Million/ul	3.8-4.8
RDW-CV	Calculated	11.1	%	12-14
WBC Total Count (TLC)	Electrical Impedance	6570	Cells/cumm	4000 - 10000
Neutrophils	Hydrodynamic Focussing And Microscopy	60	%	40-80
Lymphocytes	Hydrodynamic Focussing And Microscopy	29	%	28-48
Monocytes	Hydrodynamic Focussing And Microscopy	06	%	2-10
Eosinophils	Hydrodynamic Focussing And Microscopy	05	%	0-6
Basophils	Hydrodynamic Focussing And Microscopy	00	%	0-2
Platelet Count	Hydrodynamic Focussing DC	219	Thou/Cumm	150-450
PDW	Calculated	8.9	fl	9.0-17
MPV	Calculated	9.4	fl	9.4-12.3
P-LCR	Calculated	19.2	%	13.0-43.0
PCT	Calculated	0.21	%	0.17-0.35
Neutrophil Lymphocyte Ratio		2.06		
Blood ESR	Westergren Method	3	mm/hr	0-20

--- END OF REPORT ---

SONAL SINGH
Verified By

Dr. ALKA THOOL
 Consultant Pathologist
 M.B.B.S, MD PATH

Partial Reproduction of Report not permitted. This Report Relates to Sample received by Laboratory
 * B.R.I : BIOLOGICAL REFERENCE INTERVAL ** Test not in Scope of Accreditation

DEPARTMENT OF LABORATORY MEDICINE

BIOCHEMISTRY

Final Report

Patient Name : Mrs SARITA NAZARETH	Order Date : 28/10/2023 08:40 AM
Age / Sex : 32 Years / Female	Sample Collection : 28/10/2023 08:52 AM
UHID : WHN2.0000320196	Report Date : 28/10/2023 09:38 AM
Primary Consultant : DR. WOCKHARDT DOCTOR	Specimen : EDTA Blood
Order No. : 31354	
Bill No. : OCR3/24/0003538	

<u>PARAMETER</u>	<u>METHOD</u>	<u>RESULT</u>	<u>UNIT</u>	<u>B.R.I</u>
MEDIWHEEL FULL BODY HCU MALE AND FEMALE BELOW 40				
Glycosylated Haemoglobin- EDTA Blood				
Glycosylated Haemoglobin	HPLC	5.2	%	Action required: 7.0-8.0% Good control: 6.5-7.0% Normal control: 4.8-6.4% Poor control: >8.0%
Estimated Mean glucose	Calculated	107.82	mg/dL	

--- END OF REPORT ---

SONAL SINGH
Verified By

Dr. ALKA THOOL
 Consultant Pathologist
 M.B.B.S, MD PATH

Partial Reproduction of Report not permitted. This Report Relates to Sample received by Laboratory
 * B.R.I : BIOLOGICAL REFERENCE INTERVAL ** Test not in Scope of Accreditation

DEPARTMENT OF LABORATORY MEDICINE

BIOCHEMISTRY

Final Report

Patient Name : Mrs SARITA NAZARETH	Order Date : 28/10/2023 08:40 AM
Age / Sex : 32 Years / Female	Sample Collection : 28/10/2023 08:52 AM
UHID : WHN2.0000320196	Report Date : 28/10/2023 09:50 AM
Primary Consultant : DR. WOCKHARDT DOCTOR	Specimen : Serum
Order No. : 31354	
Bill No. : OCR3/24/0003538	

PARAMETER	METHOD	RESULT	UNIT	B.R.I
MEDIWHEEL FULL BODY HCU MALE AND FEMALE BELOW 40				
Serum Urea	Urease-GLDH	17.1	mg/dL	1-50
Blood Urea Nitrogen	Calculated	7.99	mg/dL	6-20
Creatinine- Serum				
Creatinine	Enzymatic colorimetric	0.70	mg/dL	0.51-0.95
Plasma Glucose				
Plasma Glucose - Fasting.	Enzymatic Hexokinase	92.61	mg/dL	74-109
Urine Sugar Fasting	Double Sequential Enzyme Reaction - GOD/ POD	Absent		
Uric Acid- Serum				
Uric Acid	Enzymatic colorimetric	3.1	mg/dL	2.4-5.7
Lipid Profile				
Cholesterol	Colorimetric - Cholesterol Oxidase	164.05	mg/dL	0-200
Triglycerides	Enzymatic colorimetric	127.9	mg/dL	0-150
HDL Cholesterol - Direct	Direct Homogenous Enzymatic Colorimetric	56.9		1. No Risk: >65 2. Moderate Risk: 45-65 3. High Risk: <45
LDL-Cholesterol -Direct	Direct Homogenous Enzymatic Colorimetric	81.57	mg/dL	0-100
VLDL Cholesterol	Calculated	25.58	mg/dL	10-35
Chol/HDL Ratio		2.88		1.Low Risk: 3.3-4.4 2.Average Risk: 4.4-7.1 3.Moderate Risk: 7.1-11.0 4.High Risk: >11.0
Liver Function Test (L.F.T.)				
Alkaline Phosphatase	Colorimetric IFCC	51.4	U/L	35-104
S.G.O.T (AST)	IFCC Without Pyridoxal 5 Phosphate	15.4	U/L	0-32
S.G.P.T (ALT)	IFCC Without Pyridoxal 5 Phosphate	7.8	U/L	0-35
Total Protein (Serum)	Colorimetric - Biuret Method	6.86	g/dL	6.4-8.3
Albumin, BCG	Colorimetric - Bromo-Cresol Green	4.63	g/dL	3.5-5.2
Globulin	Calculated	2.23	g/dL	1.9-3.5
Albumin/Globulin Ratio	Calculated	2.07		0.9-2
Serum Total Bilirubin	Colorimetric Diazo	0.92	mg/dL	0-1.2
Serum Direct Bilirubin	Colorimetric Diazo	0.31	mg/dL	0-0.4
Serum Indirect Bilirubin	Calculated	0.61	mg/dL	0-1

--- END OF REPORT ---

SONAL SINGH
Verified By

Dr. ALKA THOOL
 Consultant Pathologist

DEPARTMENT OF LABORATORY MEDICINE

BIOCHEMISTRY

Final Report

Patient Name : Mrs SARITA NAZARETH
Age / Sex : 32 Years / Female
UHID : WHN2.0000320196
Primary Consultant : DR. WOCKHARDT DOCTOR
Order No. : 31354
Bill No. : OCR3/24/0003538
Order Date : 28/10/2023 08:40 AM
Sample Collection : 28/10/2023 12:46 PM
Report Date : 28/10/2023 12:54 PM
Specimen : Plasma

PARAMETER	METHOD	RESULT	UNIT	B.R.I
MEDIWHEEL FULL BODY HCU MALE AND FEMALE BELOW 40				
Plasma Glucose Post Prandial	Enzymatic Hexokinase	53.01	mg/dl	70-140
Urine Sugar Post Prandial	Double Sequential Enzyme Reaction - GOD/ POD	NA		

--- END OF REPORT ---

SONAL SINGH
Verified By

Dr. ALKA THOOL
Consultant Pathologist
M.B.B.S, MD PATH

Partial Reproduction of Report not permitted. This Report Relates to Sample received by Laboratory
* B.R.I : BIOLOGICAL REFERENCE INTERVAL ** Test not in Scope of Accreditation

DEPARTMENT OF LABORATORY MEDICINE**IMMUNOLOGY****Final Report**

Patient Name : Mrs SARITA NAZARETH
Age / Sex : 32 Years / Female
UHID : WHN2.0000320196
Primary Consultant : DR. WOCKHARDT DOCTOR
Order No. : 31354
Bill No. : OCR3/24/0003538

Order Date : 28/10/2023 08:40 AM
Sample Collection : 28/10/2023 08:52 AM
Report Date : 28/10/2023 10:42 AM
Specimen : Serum

<u>PARAMETER</u>	<u>METHOD</u>	<u>RESULT</u>	<u>UNIT</u>	<u>B.R.I</u>
MEDIWHEEL FULL BODY HCU MALE AND FEMALE BELOW 40				
TOTAL T3	ECLIA	72.46	ng/dl	80-200
TOTAL T4	ECLIA	7.60	ug/dl	4.5-11.7
TSH	ECLIA	1.79	μIU/mL	0.27-4.2

--- END OF REPORT ---

SOHEL KHAN
Verified By

Dr. ALKA THOOL
Consultant Pathologist
M.B.B.S, MD PATH

Partial Reproduction of Report not permitted. This Report Relates to Sample received by Laboratory

* B.R.I : BIOLOGICAL REFERENCE INTERVAL

** Test not in Scope of Accreditation

DEPARTMENT OF LABORATORY MEDICINE

CLINICAL PATHOLOGY

Final Report

Patient Name : Mrs SARITA NAZARETH	Order Date : 28/10/2023 08:40 AM
Age / Sex : 32 Years / Female	Sample Collection : 28/10/2023 08:52 AM
UHID : WHN2.0000320196	Report Date : 28/10/2023 09:42 AM
Primary Consultant : DR. WOCKHARDT DOCTOR	Specimen : Urine
Order No. : 31354	
Bill No. : OCR3/24/0003538	

<u>PARAMETER</u>	<u>METHOD</u>	<u>RESULT</u>	<u>UNIT</u>	<u>B.R.I</u>
------------------	---------------	---------------	-------------	--------------

MEDIWHEEL FULL BODY HCU MALE AND FEMALE BELOW 40

Urine Routine

Physical Examination				
Colour		Pale Yellow		
Appearance		Slightly Hazy		
Urinalyser (Roche UriSys 1100)				
Specific Gravity		1.015		1.003 - 1.035
Reaction (pH)		7		
Leukocytes, microscopy		NIL	/hpf	
Erythrocytes, microscopy		NIL	/hpf	
Nitrite, urinalyser		POSITIVE		
Protein, urinalyser		Negative		
Glucose, urinalyser		Negative		
Ketone, urinalyser		Negative		
Urobilinogen urinalyser		Normal		
Billirubin uirnalyser		Negative		
Bacteria		Present		

--- END OF REPORT ---

SONAL SINGH
Verified By



Dr. ALKA THOOL
Consultant Pathologist
M.B.B.S, MD PATH

Partial reproduction of Report not permitted. This Report Relates to Sample received by Laboratory
* B.R.I : BIOLOGICAL REFERENCE INTERVAL ** Test not in Scope of Accreditation

28-Oct-23 9:58:15 AM
wockhardt hospitals

sarita nazareth
ars Female

68 . Sinus rhythm.....normal P axis, V-rate 50- 99

152
74
393
418

S--
71
62
36
- NORMAL ECG -

Unconfirmed Diagnosis

Standard Placement

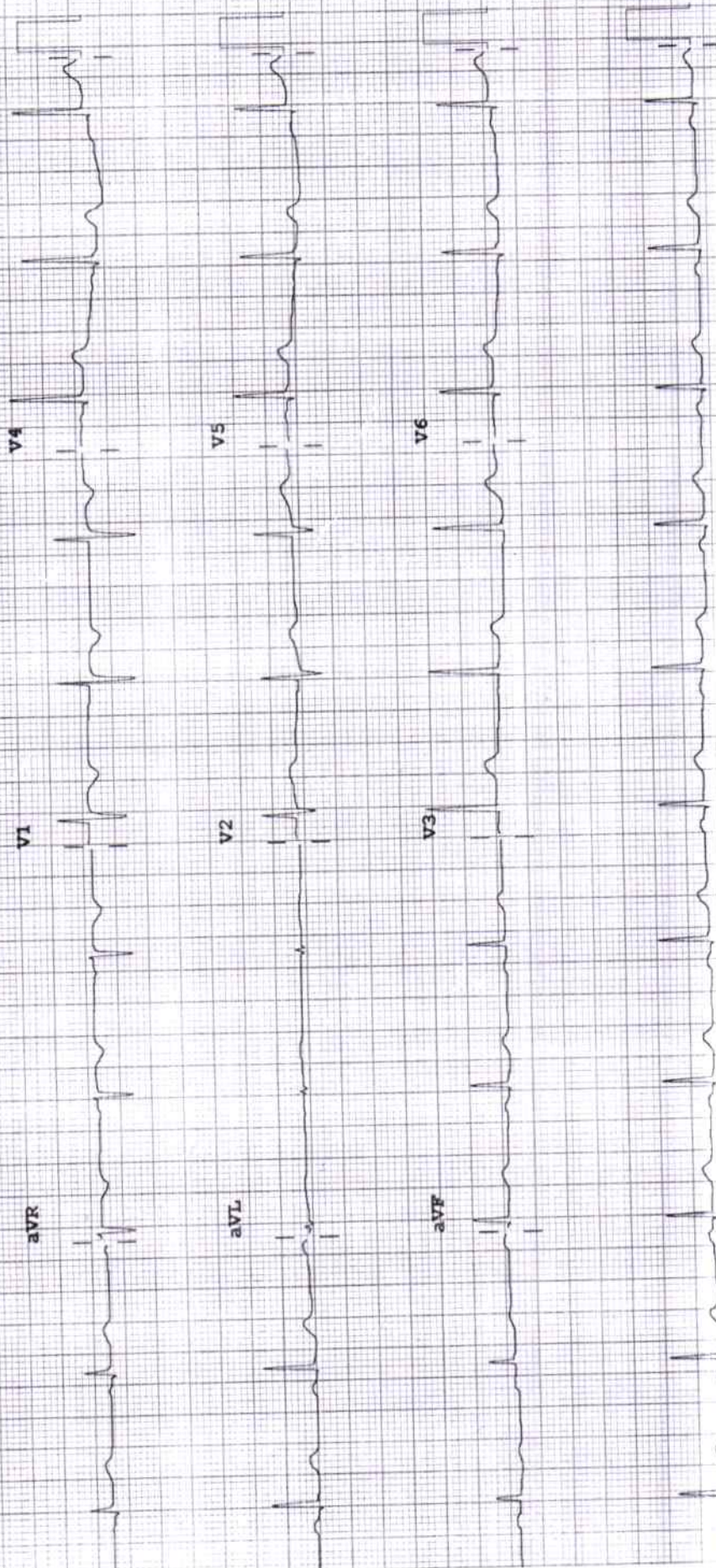

2D ECHOCARDIOGRAPHY & DOPPLER REPORT

Name	: Mrs. Sarita Nazareth	Age / Sex	: 32 yrs / Female
Done by	: Dr. Dinesh Padole	Date	: October 28, 2023
OPD		UHID	: 320196

Comments :

Sector echo done in plax, psax, apical 4 & 5 chambers, subcostal view shows:

Normal morphology of aortic, mitral, tricuspid and pulmonary valves.

The left atrium, left ventricle, right atrium and right ventricle are normal in dimension and morphology. There is no regional wall motion abnormality of left ventricle at rest. The left ventricular systolic function is **good**. The global left ventricular ejection fraction is 64 %.

The IAS and IVS are intact.

The pericardium is normal. There is no pericardial effusion.

There is no clot or vegetation seen.

CW, PW and Colour Doppler: Transmitral flow is suggestive of normal left ventricular diastolic function present. There is no evidence of pulmonary hypertension.

Impression:

Normal cardiac valves and chamber dimensions

No regional wall motion abnormality of left ventricle at rest

Good left ventricular systolic function. LVEF = 64 %

Normal LV diastolic function present

No pulmonary hypertension

Dr. Dinesh Padole

MBBS, MD (Gen. Med.), DNB (Cardiology)

Consultant – Interventional Cardiologist

DEPARTMENT OF RADIO DIAGNOSTICS

Patient Name : Mrs SARITA NAZARETH
Age/Sex : 32 Yrs / Female
UHID : WHN2.0000320196
Reporting Date : 28/10/2023 12:30 PM
Bill No. : OCR3/24/0003538

Order Date : 28/10/2023 08:40 AM
Referred by :
Order No. : 12353

USG ABDOMEN WITH PELVIS :

Real time sonography of the abdomen and pelvis was performed using the 3.5 MHz transducer.

The liver is normal in size and echotexture. No focal parenchymal lesion noted.
Intrahepatic biliary tree and venous radicles are normal.
The portal vein and CBD appear normal in course and calibre.
The gall bladder is minimally distended.
The pancreas is normal in size and echotexture. No evidence of focal lesion or calcification or duct dilatation seen.
The spleen is normal in size and echotexture.
Both kidneys are normal in size, position and echogenicity.
Cortical thickness and corticomedullary differentiation are normal.
No hydronephrosis or calculi noted.
The bladder is normal in contour, capacity and wall thickness.
No vesical calculi noted.
The uterus is normal in size and anteverted in position. Copper-T seen in situ.
Myometrial echotexture is homogenous. No focal lesions seen.
Endometrial echocomplex is central in position and 7 mm in thickness.
Both ovaries are normal in size and echogenicity.
No adnexal mass lesion seen.
There is no evidence of free fluid in pouch of Douglas.

There is no evidence of ascites.

Impression :

No significant abnormality noted on this study.

DR. VISHAL GAJBHIYE
M.B.B.S., M.D.
CONSULTANT - RADIOLOGIST

DEPARTMENT OF RADIO DIAGNOSTICS

Patient Name : Mrs SARITA NAZARETH
Age/Sex : 32 Yrs / Female
UHID : WHN2.0000320196
Reporting Date : 28/10/2023 12:39 PM
Bill No. : OCR3/24/0003538
Order Date : 28/10/2023 08:40 AM
Referred by :
Order No. : 12353

CHEST X-RAY PA :

Both lung fields are clear.

The costophrenic angles and domes of diaphragm appear normal.

No hilar or mediastinal lesion seen.

Cardiac silhouette is within normal limits.

Visualised bony thorax and soft tissues appear normal.

Impression:

Normal Chest X-Ray.



DR. VISHAL GAJBHIYE
M.B.B.S., M.D.
CONSULTANT - RADIOLOGIST

Name : Savita Hazare Age/ Sex : yrs / Date: 28/11/23

Fundus Examination
(Direct Ophthalmoscopy)

	Right	Left
Media	Ce	Ce

Optic Disc

Colour
Size
Shape
Margin
NRR
C:D

0.34

0.34

Blood Vessels

A:V ratio
Abnormalities

Macula

FR
Abnormalities

+

+

Periphery

(As file see)

Impression

Le

Dr. NITIN DHOK
9096377550
Consultant Ophthalmology