

Dr. Goyal's

Path Lab & Imaging Centre

B-51, Ganesh Nagar, Opp. Janpath Corner, New Sanganer Road, Jaipur-302019

Tele: 0141-2293346, 4049787, 9887049787

Website: www.drgoyalspathlab.com | E-mail: drgoyalpiyush@gmail.com

General Physical Examination

Date of Examination: 27-05-2023

Name: LALITA MEENA Age: 26 Sex: Female

DOB: 27-11-1998

Referred By: BOB (Mediwheel)

Photo ID: AAI/MAR ID #: attached

Ht: 155 (cm)

Wt: 73 (Kg)

Chest (Expiration): 100 (cm)

Abdomen Circumference: 92 (cm)

Blood Pressure: 141/78 mm Hg PR: 69 / min RR: 15 / min Temp: Afebrile

BMI 30.4

Eye Examination: Dis Vision 6/9 BIL eyes. Near vision

N/G BIL eyes. normal color vision

Other: not significant

On examination he/she appears physically and mentally fit: Yes / No

Signature Of Examinee: Lalita Name of Examinee: _____

Signature Medical Examiner: Dr. Piyush Goyal Name Medical Examiner: _____
M.B.B.S. D.M.R.D.
M.C. Reg. No. 017996

भारत सरकार
Government of India

आधार

Issue Date: 26/01/2012

ललिता मीणा
Lalita Meena
जन्म तिथि / DOB: 27/11/1998
महिला / Female

2835 4081 4248

मेरा आधार, मेरी पहचान

भारतीय विशिष्ट पहचान प्राधिकरण
Unique Identification Authority of India

आधार

Print Date: 28/10/2020

पता: D/O नंदा लाल मीणा, २२५, मंगोड़ी वालों की बगिची,
ब्रह्मपुरी, जयपुर, राजस्थान, 302002

Address: D/O Nanda Lal Meena, 225,
MANGODI WALON KI BAGICHI,
BRAHMPURI, Jaipur, Rajasthan, 302002

2835 4081 4248

1947 help@uidai.gov.in www.uidai.gov.in

Lalita

Dr. Piyush Goyal
M.B.S., D.M.R.D.
RMC Reg. No.-017996

DR. GOYAL PATH LAB

103 / LALITA MEENA / 26 Yrs / F / Non Smoker

Heart Rate : 78 bpm / Tested On : 27-May-23 13:09:29 / HF 0.05 Hz - LF 35 Hz / Notch 50 Hz / Sn 1.00 Cm/mV / Sw 25 mm/s

ECG

AGHP

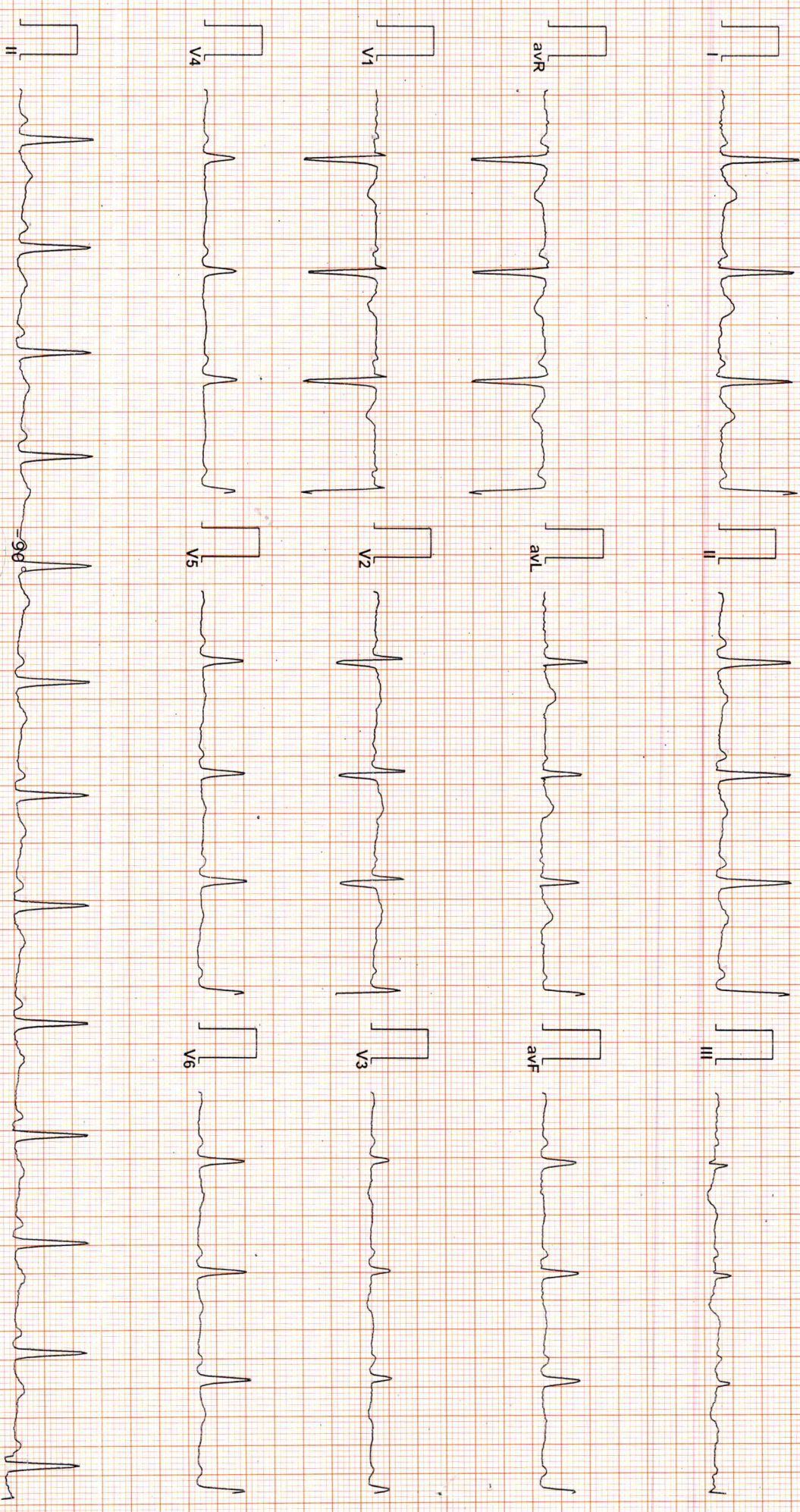

Vent Rate : 78 bpm

PR Interval : 142 ms

QRS Duration : 86 ms

QT/QTc Int : 372/404 ms

P-QRS-T axis : 45.00° 34.00°

Dr. Anand Kumar Sharma

MBBS, D.P.M., D.I.C. (ESCORTS)

MBBS, D.P.M., D.I.C. (ESCORTS)

D.I.C. (P-UK)

90° -30°

Axis

90° R 34.00° T 8.00° P 45.00°

Sinus rhythm with T wave inversion in leads II & aVF.

Reported By:

RHO

Allegens ECG (Pscs)(PIS218210312)

Dr. Goyal's

Path Lab & Imaging Centre



MC- 5509

B-51, Ganesh Nagar, Opp. Janpath Corner, New Sanganer Road, Jaipur-302019

Tele: 0141-2293346, 4049787, 9887049787

Website: www.drgoyalspathlab.com | E-mail: drgoyalpiyush@gmail.com

Date :- 27/05/2023 10:54:38

NAME :- Mrs. LALITA MEENA

Sex / Age :- Female 26 Yrs

Company :- MediWheel

Patient ID :- 1223942

Ref. By Dr:- BOB

Lab/Hosp :-



Sample Type :- EDTA

Sample Collected Time 27/05/2023 11:08:05

Final Authentication : 27/05/2023 15:26:02

HAEMATOLOGY

Test Name	Value	Unit	Biological Ref Interval
BOB PACKAGE BELOW 40MALE			
GLYCOSYLATED HEMOGLOBIN (HbA1C) Method:- HPLC	5.6	%	Non-diabetic: < 5.7 Pre-diabetics: 5.7-6.4 Diabetics: = 6.5 or higher ADA Target: 7.0 Action suggested: > 6.5

Instrument name: ARKRAY's ADAMS Lite HA 8380V, JAPAN.

Test Interpretation:

HbA1C is formed by the condensation of glucose with n-terminal valine residue of each beta chain of HbA to form an unstable schiff base. It is the major fraction, constituting approximately 80% of HbA1c. Formation of glycosylated hemoglobin (GHb) is essentially irreversible and the concentration in the blood depends on both the lifespan of the red blood cells (RBC) (120 days) and the blood glucose concentration. The GHb concentration represents the integrated values for glucose over the period of 6 to 8 weeks. GHb values are free of day to day glucose fluctuations and are unaffected by recent exercise or food ingestion. Concentration of plasma glucose concentration in GHb depends on the time interval, with more recent values providing a larger contribution than earlier values. The interpretation of GHb depends on RBC having a normal life span. Patients with hemolytic disease or other conditions with shortened RBC survival exhibit a substantial reduction of GHb. High GHb have been reported in iron deficiency anemia. GHb has been firmly established as an index of long term blood glucose concentrations and as a measure of the risk for the development of complications in patients with diabetes mellitus. The absolute risk of retinopathy and nephropathy are directly proportional to the mean of HbA1C. Genetic variants (e.g. HbS trait, HbC trait), elevated HbF and chemically modified derivatives of hemoglobin can affect the accuracy of HbA1c measurements. The effects vary depending on the specific Hb variant or derivative and the specific HbA1c method.

Ref by ADA 2020

MEAN PLASMA GLUCOSE

Method:- Calculated Parameter

114

mg/dL

Non Diabetic < 100 mg/dL
Prediabetic 100- 125 mg/dL
Diabetic 126 mg/dL or Higher

MUKESH SINGH
Technologist

Page No: 1 of 12



Dr. Rashmi Bakshi
MBBS, MD (Path)
RMC No. 17975/008828

Dr. Goyal's

Path Lab & Imaging Centre



MC- 5509

B-51, Ganesh Nagar, Opp. Janpath Corner, New Sanganeer Road, Jaipur-302019

Tele: 0141-2293346, 4049787, 9887049787

Website: www.drgoyalspathlab.com | E-mail: drgoyalpiyush@gmail.com

Date :- 27/05/2023 10:54:38

Patient ID :-1223942



NAME :- Mrs. LALITA MEENA

Ref. By Dr:- BOB

Sex / Age :- Female 26 Yrs

Lab/Hosp :-

Company :- MediWheel

Sample Type :- EDTA

Sample Collected Time 27/05/2023 11:08:05

Final Authentication : 27/05/2023 15:26:02

HAEMATOLOGY

Test Name	Value	Unit	Biological Ref Interval
HAEMOGARAM			
HAEMOGLOBIN (Hb)	12.7	g/dL	12.0 - 15.0
TOTAL LEUCOCYTE COUNT	8.28	/cumm	4.00 - 10.00
DIFFERENTIAL LEUCOCYTE COUNT			
NEUTROPHIL	66.3	%	40.0 - 80.0
LYMPHOCYTE	27.3	%	20.0 - 40.0
EOSINOPHIL	3.4	%	1.0 - 6.0
MONOCYTE	2.8	%	2.0 - 10.0
BASOPHIL	0.2	%	0.0 - 2.0
NEUT#	5.49	10 ³ /uL	1.50 - 7.00
LYMPH#	2.26	10 ³ /uL	1.00 - 3.70
EO#	0.28	10 ³ /uL	0.00 - 0.40
MONO#	0.23	10 ³ /uL	0.00 - 0.70
BASO#	0.02	10 ³ /uL	0.00 - 0.10
TOTAL RED BLOOD CELL COUNT (RBC)	4.40	x10 ⁶ /uL	3.80 - 4.80
HEMATOCRIT (HCT)	38.80	%	36.00 - 46.00
MEAN CORP VOLUME (MCV)	88.1	fL	83.0 - 101.0
MEAN CORP HB (MCH)	28.9	pg	27.0 - 32.0
MEAN CORP HB CONC (MCHC)	32.8	g/dL	31.5 - 34.5
PLATELET COUNT	304	x10 ³ /uL	150 - 410
RDW-CV	14.0	%	11.6 - 14.0
MENTZER INDEX	20.02		

The Mentzer index is used to differentiate iron deficiency anemia from beta thalassemia trait. If a CBC indicates microcytic anemia, these are two of the most likely causes, making it necessary to distinguish between them.

If the quotient of the mean corpuscular volume divided by the red blood cell count is less than 13, thalassemia is more likely. If the result is greater than 13, then iron-deficiency anemia is more likely.

MUKESH SINGH
Technologist

Page No: 2 of 12



Dr. Rashmi Bakshi
MBBS. MD (Path)
RMC No. 17975/008828

Dr. Goyal's

Path Lab & Imaging Centre

B-51, Ganesh Nagar, Opp. Janpath Corner, New Sangner Road, Jaipur-302019

Tele: 0141-2293346, 4049787, 9887049787

Website: www.drgoyalpathlab.com | E-mail: drgoyalpiyush@gmail.com

Date :- 27/05/2023 10:54:38

NAME :- Mrs. LALITA MEENA

Sex / Age :- Female 26 Yrs

Company :- MediWheel

Patient ID :-1223942

Ref. By Dr:- BOB

Lab/Hosp :-



Sample Type :- EDTA

Sample Collected Time 27/05/2023 11:08:05

Final Authentication : 27/05/2023 15:26:02

HAEMATOLOGY

Test Name	Value	Unit	Biological Ref Interval
Erythrocyte Sedimentation Rate (ESR)	09	mm/hr.	00 - 20

(ESR) Methodology : Measurement of ESR by cells aggregation.

Instrument Name : Independent form Hematocrit value by Automated Analyzer (Roller-20)

Interpretation : ESR test is a non-specific indicator of inflammatory disease and abnormal protein states.

The test is used to detect, follow course of a certain disease (e.g-tuberculosis, rheumatic fever, myocardial infarction

Levels are higher in pregnancy due to hyperfibrinogenaemia.

The "3-figure ESR " $\times > 100$ value nearly always indicates serious disease such as a serious infection, malignant paraproteinaemia

or connective tissue disease. (CBC): Methodology: TLC, DLC Fluorescent Flow cytometry, HB SLS method, TRBC, PCV, PLT Hydrodynamically focused Impedance. and

MCH, MCV, MCHC, MENTZER INDEX are calculated. Instrument Name: Sysmex 6 part fully automatic analyzer XN-L, Japan

MUKESH SINGH
Technologist

Page No: 3 of 12



Dr. Rashmi Bakshi
MBBS, MD (Path)
RMC No. 17975/008828

Dr. Goyal's

Path Lab & Imaging Centre



MC- 5509

B-51, Ganesh Nagar, Opp. Janpath Corner, New Sanganer Road, Jaipur-302019

Tele: 0141-2293346, 4049787, 9887049787

Website: www.drgoyalspathlab.com | E-mail: drgoyalpiyush@gmail.com

Date :- 27/05/2023 10:54:38

NAME :- Mrs. LALITA MEENA

Sex / Age :- Female 26 Yrs

Company :- MediWheel

Patient ID :-1223942

Ref. By Dr:- BOB

Lab/Hosp :-



Sample Type :- PLAIN/SERUM

Sample Collected Time 27/05/2023 11:08:05

Final Authentication : 27/05/2023 15:34:28

BIOCHEMISTRY

Test Name	Value	Unit	Biological Ref Interval
LIPID PROFILE			
TOTAL CHOLESTEROL Method:- Enzymatic Endpoint Method	140.87	mg/dl	Desirable <200 Borderline 200-239 High > 240
TRIGLYCERIDES Method:- GPO-PAP	69.27	mg/dl	Normal <150 Borderline high 150-199 High 200-499 Very high >500
DIRECT HDL CHOLESTEROL Method:- Direct clearance Method	31.94	mg/dl	Low < 40 High > 60
DIRECT LDL CHOLESTEROL Method:- Direct clearance Method	97.39	mg/dl	Optimal <100 Near Optimal/above optimal 100-129 Borderline High 130-159 High 160-189 Very High > 190
VLDL CHOLESTEROL Method:- Calculated	13.85	mg/dl	0.00 - 80.00
T.CHOLESTEROL/HDL CHOLESTEROL RATIO Method:- Calculated	4.41		0.00 - 4.90
LDL / HDL CHOLESTEROL RATIO Method:- Calculated	3.05		0.00 - 3.50
TOTAL LIPID Method:- CALCULATED	406.49	mg/dl	400.00 - 1000.00
TOTAL CHOLESTEROL InstrumentName:Radox Rx Imola Interpretation: Cholesterol measurements are used in the diagnosis and treatments of lipid lipoprotein metabolism disorders.			
TRIGLYCERIDES InstrumentName:Radox Rx Imola Interpretation : Triglyceride measurements are used in the diagnosis and treatment of diseases involving lipid metabolism and various endocrine disorders e.g. diabetes mellitus, nephrosis and liver obstruction.			
DIRECT HDLCHOLESTERO InstrumentName:Radox Rx Imola Interpretation: An inverse relationship between HDL-cholesterol (HDL-C) levels in serum and the incidence/prevalence of coronary heart disease (CHD) has been demonstrated in a number of epidemiological studies. Accurate measurement of HDL-C is of vital importance when assessing patient risk from CHD. Direct measurement gives improved accuracy and reproducibility when compared to precipitation methods.			
DIRECT LDL-CHOLESTEROL InstrumentName:Radox Rx Imola Interpretation: Accurate measurement of LDL-Cholesterol is of vital importance in therapies which focus on lipid reduction to prevent atherosclerosis or reduce its progress and to avoid plaque rupture.			
TOTAL LIPID AND VLDL ARE CALCULATED			

MUKESH SINGH

Page No: 4 of 12



Dr. Chandrika Gupta
MBBS.MD (Path)
RMC NO. 21021/008037

Dr. Goyal's

Path Lab & Imaging Centre



MC- 5509

B-51, Ganesh Nagar, Opp. Janpath Corner, New Sangar Road, Jaipur-302019

Tele: 0141-2293346, 4049787, 9887049787

Website: www.drgoyalpathlab.com | E-mail: drgoyalpiyush@gmail.com

Date :- 27/05/2023 10:54:38

NAME :- Mrs. LALITA MEENA

Sex / Age :- Female 26 Yrs

Company :- MediWheel

Patient ID :-1223942

Ref. By Dr:- BOB

Lab/Hosp :-



Sample Type :- PLAIN/SERUM

Sample Collected Time 27/05/2023 11:08:05

Final Authentication : 27/05/2023 15:34:28

BIOCHEMISTRY

Test Name	Value	Unit	Biological Ref Interval
LIVER PROFILE WITH GGT			
SERUM BILIRUBIN (TOTAL) Method:- Colorimetric method	0.54	mg/dl	Up to - 1.0 Cord blood <2 Premature < 6 days <16 Full-term < 6 days= 12 1month - <12 months <2 1-19 years <1.5 Adult - Up to - 1.2 Ref-(ACCP 2020)
SERUM BILIRUBIN (DIRECT) Method:- Colorimetric Method	0.16	mg/dL	Adult - Up to 0.25 Newborn - <0.6 >- 1 month - <0.2
SERUM BILIRUBIN (INDIRECT) Method:- Calculated	0.38	mg/dl	0.30-0.70
SGOT Method:- IFCC	22.6	U/L	Men- Up to - 37.0 Women - Up to - 31.0
SGPT Method:- IFCC	5.0	U/L	Men- Up to - 40.0 Women - Up to - 31.0
SERUM ALKALINE PHOSPHATASE Method:- AMP Buffer	95.40	IU/L	30.00 - 120.00
SERUM GAMMA GT Method:- IFCC	17.40	U/L	7.00 - 32.00
SERUM TOTAL PROTEIN Method:- Biuret Reagent	7.09	g/dl	6.40 - 8.30
SERUM ALBUMIN Method:- Bromocresol Green	4.30	g/dl	3.80 - 5.00
SERUM GLOBULIN Method:- CALCULATION	2.79	gm/dl	2.20 - 3.50
A/G RATIO	1.54		1.30 - 2.50

Total Bilirubin Methodology: Colorimetric method InstrumentName: Randox Rx Imola Interpretation: An increase in bilirubin concentration in the serum occurs in toxic or infectious diseases of the liver e.g. hepatitis B or obstruction of the bile duct and in rhesus incompatible babies. High levels of unconjugated bilirubin indicate that too much haemoglobin is being destroyed or that the liver is not actively treating the haemoglobin it is receiving.

AST Aspartate Aminotransferase Methodology: IFCC InstrumentName: Randox Rx Imola Interpretation: Elevated levels of AST can signal myocardial infarction, hepatic disease, muscular dystrophy and organ damage. Although heart muscle is found to have the most activity of the enzyme, significant activity has also been seen in the brain, liver, gastric mucosa, adipose tissue and kidneys of humans.

ALT Alanine Aminotransferase Methodology: IFCC InstrumentName: Randox Rx Imola Interpretation: The enzyme ALT has been found to be in highest concentrations in the liver, with decreasing concentrations found in kidney, heart, skeletal muscle, pancreas, spleen and lung tissue respectively. Elevated levels of the transaminases can indicate myocardial infarction, hepatic disease, muscular dystrophy and organ damage.

Alkaline Phosphatase Methodology: AMP Buffer InstrumentName: Randox Rx Imola Interpretation: Measurements of alkaline phosphatase are of use in the diagnosis, treatment and investigation of hepatobiliary disease and in bone disease associated with increased osteoblastic activity. Alkaline phosphatase is also used in the diagnosis of parathyroid and intestinal disease.

TOTAL PROTEIN Methodology: Biuret Reagent InstrumentName: Randox Rx Imola Interpretation: Measurements obtained by this method are used in the diagnosis and treatment of a variety of diseases involving the liver, kidney and bone marrow as well as other metabolic or nutritional disorders.

ALBUMIN (ALB) Methodology: Bromocresol Green InstrumentName: Randox Rx Imola Interpretation: Albumin measurements are used in the diagnosis and treatment of numerous diseases involving primarily the liver or kidneys. Globulin & A/G ratio is calculated.

Instrument Name Randox Rx Imola Interpretation: Elevations in GGT levels are seen earlier and more pronounced than those with other liver enzymes in cases of obstructive jaundice and metastatic neoplasms. It may reach 5 to 30 times normal levels in intra- or post-hepatic biliary obstruction. Only moderate elevations in the enzyme level (2 to 5 times normal)

MUKESH SINGH

Page No: 5 of 12



Dr. Chandrika Gupta
MBBS.MD (Path)
RMC NO. 21021/008037

Dr. Goyal's

Path Lab & Imaging Centre



MC- 5509

B-51, Ganesh Nagar, Opp. Janpath Corner, New Sanganer Road, Jaipur-302019

Tele: 0141-2293346, 4049787, 9887049787

Website: www.drgoyalspathlab.com | E-mail: drgoyalpiyush@gmail.com

Date :- 27/05/2023 10:54:38

NAME :- Mrs. LALITA MEENA

Sex / Age :- Female 26 Yrs

Company :- MediWheel

Patient ID :- 1223942

Ref. By Dr:- BOB

Lab/Hosp :-



Sample Type :- PLAIN/SERUM

Sample Collected Time 27/05/2023 11:08:05

Final Authentication : 27/05/2023 12:23:06

IMMUNOASSAY

Test Name	Value	Unit	Biological Ref Interval
-----------	-------	------	-------------------------

TOTAL THYROID PROFILE

SERUM TOTAL T3

Method:- Chemiluminescence(Competitive immunoassay)

1.180

ng/ml

0.970 - 1.690

SERUM TOTAL T4

Method:- Chemiluminescence(Competitive immunoassay)

7.840

ug/dl

5.500 - 11.000

SERUM TSH ULTRA

Method:- Enhanced Chemiluminescence Immunoassay

2.390

μIU/mL

0.350 - 5.500

Interpretation: Triiodothyronine (T3) contributes to the maintenance of the euthyroid state. A decrease in T3 concentration of up to 50% occurs in a variety of clinical situations, including acute and chronic disease. Although T3 results alone cannot be used to diagnose hypothyroidism, T3 concentration may be more sensitive than thyroxine (T4) for hyperthyroidism. Consequently, the total T3 assay can be used in conjunction with other assays to aid in the differential diagnosis of thyroid disease. T3 concentrations may be altered in some conditions, such as pregnancy, that affect the capacity of the thyroid hormone-binding proteins. Under such conditions, Free T3 can provide the best estimate of the metabolically active hormone concentration. Alternatively, T3 uptake, or T4 uptake can be used with the total T3 result to calculate the free T3 index and estimate the concentration of free T3.

Interpretation: The measurement of Total T4 aids in the differential diagnosis of thyroid disease. While >99.9% of T4 is protein-bound, primarily to thyroxine-binding globulin (TBG), it is the free fraction that is biologically active. In most patients, the total T4 concentration is a good indicator of thyroid status. T4 concentrations may be altered in some conditions, such as pregnancy, that affect the capacity of the thyroid hormone-binding proteins. Under such conditions, free T4 can provide the best estimate of the metabolically active hormone concentration. Alternatively, T3 uptake may be used with the total T4 result to calculate the free T4 index (FT4I) and estimate the concentration of free T4. Some drugs and some nonthyroidal patient conditions are known to alter TT4 concentrations in vivo.

Interpretation: TSH stimulates the production of thyroxine (T4) and triiodothyronine (T3) by the thyroid gland. The diagnosis of overt hypothyroidism by the finding of a low total T4 or free T4 concentration is readily confirmed by a raised TSH concentration. Measurement of low or undetectable TSH concentrations may assist the diagnosis of hyperthyroidism, where concentrations of T4 and T3 are elevated and TSH secretion is suppressed. These have the advantage of discriminating between the concentrations of TSH observed in thyrotoxicosis, compared with the low, but detectable, concentrations that occur in subclinical hyperthyroidism. The performance of this assay has not been established for neonatal specimens. Some drugs and some nonthyroidal patient conditions are known to alter TSH concentrations in vivo.

INTERPRETATION

PREGNANCY	REFERENCE RANGE FOR TSH IN uIU/mL (As per American Thyroid Association)
1st Trimester	0.10-2.50
2nd Trimester	0.20-3.00
3rd Trimester	0.30-3.00

AJAYKUMAR
Technologist

Page No: 6 of 12



Dr. Chandrika Gupta
MBBS.MD (Path)
RMC NO. 21021/008037

Dr. Goyal's

Path Lab & Imaging Centre



MC- 5509

B-51, Ganesh Nagar, Opp. Janpath Corner, New Sangner Road, Jaipur-302019

Tele: 0141-2293346, 4049787, 9887049787

Website: www.drgoyalpathlab.com | E-mail: drgoyalpiyush@gmail.com

Date :- 27/05/2023 10:54:38

NAME :- Mrs. LALITA MEENA

Sex / Age :- Female 26 Yrs

Company :- MediWheel

Patient ID :-1223942

Ref. By Dr:- BOB

Lab/Hosp :-



Sample Type :- URINE

Sample Collected Time 27/05/2023 11:08:05

Final Authentication : 27/05/2023 15:25:05

CLINICAL PATHOLOGY

Test Name	Value	Unit	Biological Ref Interval
Urine Routine			
PHYSICAL EXAMINATION			
COLOUR	PALE YELLOW		PALE YELLOW
APPEARANCE	Clear		Clear
CHEMICAL EXAMINATION			
REACTION(PH) Method:- Reagent Strip(Double indicator blue reaction)	5.5		5.0 - 7.5
SPECIFIC GRAVITY Method:- Reagent Strip(bromthymol blue)	1.025		1.010 - 1.030
PROTEIN Method:- Reagent Strip (Sulphosalicylic acid test)	NIL		NIL
GLUCOSE Method:- Reagent Strip (Glu.Oxidase Peroxidase Benedict)	NIL		NIL
BILIRUBIN Method:- Reagent Strip (Azo-coupling reaction)	NEGATIVE		NEGATIVE
UROBILINOGEN Method:- Reagent Strip (Modified ehrlich reaction)	NORMAL		NORMAL
KETONES Method:- Reagent Strip (Sodium Nitropruside) Rothera's	NEGATIVE		NEGATIVE
NITRITE Method:- Reagent Strip (Diazotization reaction)	NEGATIVE		NEGATIVE
MICROSCOPY EXAMINATION			
RBC/HPF	NIL	/HPF	NIL
WBC/HPF	2-3	/HPF	2-3
EPITHELIAL CELLS	2-3	/HPF	2-3
CRYSTALS/HPF	ABSENT		ABSENT
CAST/HPF	ABSENT		ABSENT
AMORPHOUS SEDIMENT	ABSENT		ABSENT
BACTERIAL FLORA	ABSENT		ABSENT
YEAST CELL	ABSENT		ABSENT
OTHER	ABSENT		ABSENT

VIJENDRAMEENA
Technologist

Page No: 7 of 12



Dr. Chandrika Gupta
MBBS.MD (Path)
RMC NO. 21021/008037

Dr. Goyal's

Path Lab & Imaging Centre

B-51, Ganesh Nagar, Opp. Janpath Corner, New Sanganer Road, Jaipur-302019

Tele: 0141-2293346, 4049787, 9887049787

Website: www.drgoyalspathlab.com | E-mail: drgoyalpiyush@gmail.com

Date :- 27/05/2023 10:54:38

NAME :- Mrs. LALITA MEENA

Sex / Age :- Female 26 Yrs

Company :- MediWheel

Patient ID :-1223942

Ref. By Dr:- BOB

Lab/Hosp :-



Sample Type :- EDTA, URINE, URINE-PP

Sample Collected Time 27/05/2023 11:08:05

Final Authentication : 27/05/2023 15:26:02

HAEMATOLOGY

Test Name	Value	Unit	Biological Ref Interval
BLOOD GROUP ABO	"O" POSITIVE		
BLOOD GROUP ABO Methodology : Haemagglutination reaction Kit Name : Monoclonal agglutinating antibodies (Span clone).			
URINE SUGAR (FASTING) Collected Sample Received	Nil		Nil
URINE SUGAR PP Collected Sample Received	Nil		Nil

MUKESH SINGH, VIJENDRAMEENA
Technologist

Page No: 11 of 12



Dr. Rashmi Bakshi
MBBS, MD (Path)
RMC No. 17975/008828
Dr. Chandrika Gupta

Dr. Goyal's

Path Lab & Imaging Centre

B-51, Ganesh Nagar, Opp. Janpath Corner, New Sanganer Road, Jaipur-302019

Tele: 0141-2293346, 4049787, 9887049787

Website: www.drgoyalspathlab.com | E-mail: drgoyalpiyush@gmail.com

Date :- 27/05/2023 10:54:38

NAME :- Mrs. LALITA MEENA

Sex / Age :- Female 26 Yrs

Company :- MediWheel

Patient ID :-1223942

Ref. By Dr:- BOB

Lab/Hosp :-



Sample Type :- PLAIN/SERUM

Sample Collected Time 27/05/2023 11:08:05

Final Authentication : 27/05/2023 17:15:42

BIOCHEMISTRY

Test Name	Value	Unit	Biological Ref Interval
BLOOD UREA NITROGEN (BUN)	15.3	mg/dl	0.0 - 23.0

*** End of Report ***

MUKESH SINGH

Page No: 12 of 12



Dr. Chandrika Gupta
MBBS.MD (Path)
RMC NO. 21021/008037

Dr. Goyal's

Path Lab & Imaging Centre

B-51, Ganesh Nagar, Opp. Janpath Corner, New Sanganer Road, Jaipur-302019
Tele: 0141-2293346, 4049787, 9887049787
Website: www.drgoyalspathlab.com | E-mail: drgoyalpiyush@gmail.com

Date :- 27/05/2023 10:54:38
NAME :- Mrs. LALITA MEENA
Sex / Age :- Female 26 Yrs
Company :- MediWheel

Patient ID :-1223942
Ref. By Dr:- BOB
Lab/Hosp :-



Sample Type :- Sample Collected Time Final Authentication : 27/05/2023 16:42:00

BOB PACKAGE BELOW 40MALE
2D ECHO OPTION TMT (ADULT/CHILD)

2D-ECHOCARDIOGRAPHY M.MODE WITH DOPPLER STUDY:

FAIR TRANSTHORACIC ECHOCARDIOGRAPHIC WINDOW MORPHOLOGY:

MITRAL VALVE	NORMAL	TRICUSPID VALVE	NORMAL
AORTIC VALVE	NORMAL	PULMONARY VALVE	NORMAL

M.MODE EXAMINATION:

AO	22	mm	LA	24	Mm	IVS-D	6	mm
IVS-S	12	mm	LVID	44	Mm	LVSD	29	mm
LVPW-D	8	mm	LVPW-S	13	Mm	RV		mm
RVWT		mm	EDV		MI	LVVS		ml
LVEF	64%		RWMA		ABSENT			

CHAMBERS:

LA	NORMAL	RA	NORMAL
LV	NORMAL	RV	NORMAL
PERICARDIUM		NORMAL	

COLOUR DOPPLER:

MITRAL VALVE				
E VELOCITY	0.85	m/sec	PEAK GRADIENT	Mm/hg
A VELOCITY	0.64	m/sec	MEAN GRADIENT	Mm/hg
MVA BY PHT		Cm2	MVA BY PLANIMETRY	Cm2
MITRAL REGURGITATION			ABSENT	
AORTIC VALVE				
PEAK VELOCITY	1.41	m/sec	PEAK GRADIENT	mm/hg
AR VMAX		m/sec	MEAN GRADIENT	mm/hg
AORTIC REGURGITATION			ABSENT	
TRICUSPID VALVE				
PEAK VELOCITY	0.61	m/sec	PEAK GRADIENT	mm/hg
MEAN VELOCITY		m/sec	MEAN GRADIENT	mm/hg
VMax VELOCITY				
TRICUSPID REGURGITATION			ABSENT	
PULMONARY VALVE				
PEAK VELOCITY	1.2	M/sec.	PEAK GRADIENT	Mm/hg
MEAN VELOCITY			MEAN GRADIENT	Mm/hg
PULMONARY REGURGITATION			ABSENT	

LAXMI



Dr. Goyal's

Path Lab & Imaging Centre

B-51, Ganesh Nagar, Opp. Janpath Corner, New Sanganer Road, Jaipur-302019
Tele: 0141-2293346, 4049787, 9887049787
Website: www.drgoyalpathlab.com | E-mail: drgoyalpiyush@gmail.com

Date :- 27/05/2023 10:54:38
NAME :- Mrs. LALITA MEENA
Sex / Age :- Female 26 Yrs
Company :- MediWheel

Patient ID :-1223942
Ref. By Dr:- BOB
Lab/Hosp :-



Sample Type :-

Sample Collected Time

Final Authentication : 27/05/2023 16:42:00

Impression--

1. Normal LV size & contractility.
2. No RWMA, LVEF 64% %.
3. Normal cardiac chamber.
4. Normal valve.
5. No clot, no vegetation, no pericardial effusion.

(Cardiologist)

*** End of Report ***

LAXMI

Page No: 2 of 2



Dr. Goyal's

Path Lab & Imaging Centre

B-51, Ganesh Nagar, Opp. Janpath Corner, New Sanganer Road, Jaipur
Tele : 0141-2293346, 4049787, 9887049787
Website : www.drgoyalspathlab.com | E-mail : drgoyalpiyush@gmail.com



Date :- 27/05/2023 10:54:38
NAME :- Mrs. LALITA MEENA
Sex / Age :- Female 26 Yrs
Company :- MediWheel

Patient ID :- 1223942
Ref. By Doctor :- BOB
Lab/Hosp :-

Final Authentication : 27/05/2023 13:16:09

BOB PACKAGE BELOW 40MALE

X RAY CHEST PA VIEW:

Both lung fields appears clear.

Bronchovascular markings appear normal.

Trachea is in midline.

Both the hilar shadows are normal.

Both the C.P.angles is clear.

Both the domes of diaphragm are normally placed.

Bony cage and soft tissue shadows are normal.

Heart shadows appear normal.

Impression :- Normal Study

(Please correlate clinically and with relevant further investigations)

*** End of Report ***

Page No: 1 of 1

AHSAN

Dr. Piyush Goyal
M.B.B.S., D.M.R.D.
RMC Reg No. 017996

Dr. Poonam Gupta
MBBS, MD (Radio Diagnosis)
RMC No. 32495

Dr. Ashish Choudhary
MBBS, MD (Radio Diagnosis)
Fetal Medicine Consultant

Dr. Abhishek Jain
MBBS, DNB, (Radio-Diagnosis)
RMC No. 21687

Transcript by.

FMF ID - 260517 | RMC No 22430

This report is not valid for medico-legal purpose.



Date :- 27/05/2023 10:54:38	Patient ID :- 1223942
NAME :- Mrs. LALITA MEENA	Ref. By Doctor:-BOB
Sex / Age :- Female 26 Yrs	Lab/Hosp :-
Company :- MediWheel	

Final Authentication : 27/05/2023 14:51:22

BOB PACKAGE BELOW 40MALE

ULTRA SOUND SCAN OF ABDOMEN

Liver is of normal size. Echo-texture is normal. No focal space occupying lesion is seen within liver parenchyma. Intra hepatic biliary channels are not dilated. Portal vein diameter is normal.

Gall bladder is of normal size. Wall is not thickened. No calculus or mass lesion is seen in gall bladder. Common bile duct is not dilated.

Pancreas is of normal size and contour. Echo-pattern is normal. No focal lesion is seen within pancreas.

Spleen is of normal size and shape. Echotexture is normal. No focal lesion is seen.

Kidneys are normally sited and are of normal size and shape. Cortico-medullary echoes are normal. No focal lesion is seen. Collecting system does not show any dilatation or calculus.

URINARY BLADDER: is well distended and showing smooth wall with normal thickness. Urinary bladder does not show any calculus or mass lesion.

Uterus is anteverted and normal in size and measures 80 x 55 x 36 mm . Myometrium shows normal echo - pattern. No focal space occupying lesion is seen. Endometrial echo is normal. Endometrial thickness is normal.

Both ovaries are visualized and mildly enlarged in size and having multiple 12-15 small follicle 1-2 mm in size arranged at periphery with hyperechoic central stroma.

Right ovary measures 42 x 23 x 32 mm, volume - 16.4 cc

Left ovary measures 33 x 15 x 26 mm, volume - 6.9 cc

No enlarged nodes are visualised. No retro-peritoneal lesion is identified. No significant free fluid is seen in pouch of douglas.

IMPRESSION:

*? Bilateral polycystic ovaries (Needs hormonal assay for confirmation).

*** End of Report ***

NIKITAPATWA

Page No: 1 of 1

Dr. Piyush Goyal
M.B.B.S., D.M.R.D.
RMC Reg No. 017996

Dr. Poonam Gupta
MBBS, MD (Radio Diagnosis)
RMC No. 32495

Dr. Ashish Choudhary
MBBS, MD (Radio Diagnosis)
Fetal Medicine Consultant

FMF ID - 260517 | RMC No 22430

Dr. Abhishek Jain
MBBS, DNB, (Radio-Diagnosis)
RMC No. 21687

Transcript by.

Dr. Goyal's Path Lab

Name **lalita meena 26 yrs**
Patient Id **LALIT29_29053**

Date **05/27/2023**
Diagnosis Dr.

