



BHAILAL AMIN  
GENERAL HOSPITAL



### CONCLUSION OF HEALTH CHECKUP

ECU Number	: 2224	MR Number	: 23201935	Patient Name	: MINOO SHARMA
Age	: 38	Sex	: Female	Height	: 152
Weight	: 47	Ideal Weight	: 54	BMI	: 20.34
Date	: 11/03/2023				

Dr. Manish Mittal

Internal Medicine

Note : General Physical Examination & routine Investigations included in the Health Checkup have certain limitations and may not be able to detect all the latent and asymptomatic diseases.



**BHAILAL AMIN  
GENERAL HOSPITAL**



ECU Number : 2224                      MR Number : 23201935                      Patient Name: MINOO SHARMA  
Age : 38                                      Sex : Female                                      Height : 152  
Weight : 47                                      Ideal Weight : 54                                      BMI : 20.34  
Date : 11/03/2023

Past H/O : NO P/H/O ANY MAJOR ILLNESS.

Present H/O : NO MEDICAL COMPLAINTS AT PRESENT.

Family H/O : NO F/H/O ANY MAJOR ILLNESS.

Habits : NO HABITS.  
Gen.Exam. : G.C. GOOD  
B.P : 110/70 mm Hg  
Pulse : 78/MIN REG.  
Others : SPO2 : 98 %  
C.V.S : NAD  
R.S. : NAD  
Abdomen : NP  
Spleen : NP  
Skin : NAD  
C.N.S : NAD  
Advice :



# BHAILAL AMIN GENERAL HOSPITAL



ECU Number : 2224  
Age : 38  
Weight : 47  
Date : 11/03/2023

MR Number : 23201935  
Sex : Female  
Ideal Weight : 54

Patient Name: MINOO SHARMA  
Height : 152  
BMI : 20.34

### Ophthalmic Check Up :

Right

Left

Ext Exam

NORMAL

Vision Without Glasses

6/6 N.5

6/6 N.5

Vision With Glasses

N.A

N.A

Final Correction

N.A

N.A

Fundus

NORMAL

Colour Vision

NORMAL

Advice

NIL

### Orthopaedic Check Up :

Ortho Consultation

Ortho Advice

### ENT Check Up :

Ear

Nose

Throat

Hearing Test

ENT Advice

### General Surgery Check Up :

General Surgery

Abdominal Lump

Hernia

External Genitals

PVR

Proctoscopy

Any Other

Surgical Advice





# BHAILAL AMIN GENERAL HOSPITAL



ECU Number : 2224  
Age : 38  
Weight : 47  
Date : 11/03/2023

MR Number : 23201935  
Sex : Female  
Ideal Weight : 54

Patient Name: MINOO SHARMA  
Height : 152  
BMI : 20.34

## Gynaec Check Up :

OBSTETRIC HISTORY            2 FT LSCS  
MENSTRUAL HISTORY        OCC. DELAYED CYCLES  
PRESENT MENSTRUAL CYCLE   LMP : 08/02/2023  
PAST MENSTRUAL CYCLE     -  
CHIEF COMPLAINTS         -  
PA                                SOFT  
PS                                Cx - (N) Vg - (N)  
PV                                UT RV NS Fx CLEAR  
BREAST EXAMINATION RIGHT   NORMAL  
BREAST EXAMINATION LEFT   NORMAL  
PAPSMEAR  
BMD  
MAMMOGRAPHY  
ADVICE



Patient Name	: Ms. MINOO SHARMA	Type	: OPD
Gender / Age	: Female / 38 Years 2 Months 27 Days	Request No.	: 112235
MR No / Bill No.	: 23201935 / 231071427	Request Date	: 11/03/2023 08:00 AM
Consultant	: Dr. Manish Mittal	Collection Date	: 11/03/2023 08:04 AM
Location	: OPD	Approval Date	: 11/03/2023 11:35 AM

**CBC + ESR**

Test	Result	Units	Biological Ref. Range
<b>Haemoglobin.</b>			
Haemoglobin	<b>10.7</b>	gm/dL	12 - 15
Red Blood Cell Count (T-RBC)	4.34	mill/cmm	3.8 - 4.8
Hematocrit (HCT)	<b>34.1</b>	%	36 - 46
Mean Corpuscular Volume (MCV)	<b>78.6</b>	fl	83 - 101
Mean Corpuscular Haemoglobin (MCH)	<b>24.7</b>	pg	27 - 32
MCH Concentration (MCHC)	<b>31.4</b>	%	31.5 - 34.5
Red Cell Distribution Width (RDW-CV)	<b>15.7</b>	%	11.6 - 14
Red Cell Distribution Width (RDW-SD)	45.3	fl	39 - 46
<b>Total Leucocyte Count (TLC)</b>			
Total Leucocyte Count (TLC)	5.50	thou/cmm	4 - 10
<b>Differential Leucocyte Count</b>			
Polymorphs	65	%	40 - 80
Lymphocytes	30	%	20 - 40
Eosinophils	<b>0</b>	%	1 - 6
Monocytes	5	%	2 - 10
Basophils	0	%	0 - 2
Polymorphs (Abs. Value)	3.52	thou/cmm	2 - 7
Lymphocytes (Abs. Value)	1.64	thou/cmm	1 - 3
Eosinophils (Abs. Value)	<b>0.04</b>	thou/cmm	0.2 - 0.5
Monocytes (Abs. Value)	0.27	thou/cmm	0.2 - 1
Basophils (Abs. Value)	0.03	thou/cmm	0.02 - 0.1
Immature Granulocytes	0.2	%	1 - 3 : Borderline > 3 : Significant
<b>Platelet Count</b>			
Platelet Count	179	thou/cmm	150 - 410
Smear evaluation	Adequate		
ESR	12	mm/1 hr	0 - 12

Test Results are dependent on a number of variables & technical limitations. Hence, it is advised to correlate with clinical findings and other related investigations before any firm opinion is made. Recheck / retest may be requested.

365 Days / 24 Hours Laboratory Services

Home Collection Facility Available  
(Mon To Sat 8:00 am to 5:00 pm)



BHAILAL AMIN  
GENERAL HOSPITAL

ESTD. 1964

📍 Bhaial Amin Marg, Gorwa, Vadodara, Gujarat 390003.

🌐 www.baghospital.com | 📞 0265-677 6222, 255 6222 | Follow us : 📱 📺

DEPARTMENT OF LABORATORY MEDICINE

Patient Name	: Ms. MINOO SHARMA	Type	: OPD
Gender / Age	: Female / 38 Years 2 Months 27 Days	Request No.	: 112235
MR No / Bill No.	: 23201935 / 231071427	Request Date	: 11/03/2023 08:00 AM
Consultant	: Dr. Manish Mittal	Collection Date	: 11/03/2023 08:04 AM
Location	: OPD	Approval Date	: 11/03/2023 11:35 AM

**CBC + ESR**

Immature Granulocyte (IG) count is a useful early marker of infection or inflammation, even when other markers are normal. It is an early and rapid discrimination of bacterial from viral infections. It is also increased in patients on steroid therapy / chemotherapy or haematological malignancy. High IG is always pathological; except in pregnancy and neonates of < 7 days.  
Method : HB by Non-Cyanide Hemoglobin analysis method. HCT by RBC pulse height detection method. RBC, TLC & PLC are by Particle Count by Electrical Impedance in Cell Counter. Optical Platelets by Fluorescent + Laser Technology. MCV, MCH, MCHC, RDW (CV & SD) are calculated parameter. DLC by Flowcytometry method using semi-conductor Laser+Smear verification. ESR on Ves metic 20, comparable to Westergrens method and in accordance to ICSH reference method.

---- End of Report ----

Dr. Rakesh Vaidya  
MD (Path). DCP.

Test Results are dependent on a number of variables & technical limitations. Hence, it is advised to correlate with clinical findings and other related investigations before any firm opinion is made. Retcheck / retest may be requested.

365 Days / 24 Hours Laboratory Services

Home Collection Facility Available  
(Mon To Sat 8:00 am to 5:00 pm)



BHAILAL AMIN  
GENERAL HOSPITAL

📍 Bhaial Amin Marg, Gorwa, Vadodara, Gujarat 390003.

🌐 www.baghospital.com | ☎ 0265-677 6222, 255 6222 | Follow us : 📱 📺

DEPARTMENT OF LABORATORY MEDICINE

Patient Name : Ms. MINOO SHARMA  
Gender / Age : Female / 38 Years 2 Months 27 Days  
MR No / Bill No. : 23201935 / 231071427  
Consultant : Dr. Manish Mittal  
Location : OPD  
Type : OPD  
Request No. : 112235  
Request Date : 11/03/2023 08:00 AM  
Collection Date : 11/03/2023 08:04 AM  
Approval Date : 11/03/2023 01:00 PM

### Haematology

<u>Test</u>	<u>Result</u>	<u>Units</u>	<u>Biological Ref. Range</u>
<b>Blood Group</b>			
ABO system	B		
Rh system.	Positive		

By Gel Technology / Tube Agglutination Method

Note :

- This blood group has been done with new sensitive Gel Technology using both Forward and Reverse Grouping Card with Autocontro
- This method check's group both on Red blood cells and in Serum for "ABO" group.

---- End of Report ----

Dr. Rakesh Vaidya  
MD (Path), DCP.

Test Results are dependent on a number of variables, & technical limitations. Hence, it is advised to correlate with clinical findings and other related investigations before any firm opinion is made. Recheck / retest may be requested.



Patient Name : Ms. MINOO SHARMA  
 Gender / Age : Female / 38 Years 2 Months 27 Days  
 MR No / Bill No. : 23201935 / 231071427  
 Consultant : Dr. Manish Mittal  
 Location : OPD

Type : OPD  
 Request No. : 112235  
 Request Date : 11/03/2023 08:00 AM  
 Collection Date : 11/03/2023 08:04 AM  
 Approval Date : 11/03/2023 10:46 AM

**Fasting Plasma Glucose**

Test	Result	Units	Biological Ref. Range
<i>Fasting Plasma Glucose</i>			
Fasting Plasma Glucose	89	mg/dL	70 - 110
Post Prandial 2 Hr. Plasma Glucose	95	mg/dL	70 - 140

By Hexokinase method on RXL Dade Dimesion

---- End of Report ----

Dr. Sejal Odedra  
M.D.Pathology





Patient Name	: Ms. MINOO SHARMA	Type	: OPD
Gender / Age	: Female / 38 Years 2 Months 27 Days	Request No.	: 112235
MR No / Bill No.	: 23201935 / 231071427	Request Date	: 11/03/2023 08:00 AM
Consultant	: Dr. Manish Mittal	Collection Date	: 11/03/2023 08:04 AM
Location	: OPD	Approval Date	: 11/03/2023 10:47 AM

**HbA1c (Glycosylated Hb)**

Test	Result	Units	Biological Ref. Range
<b>HbA1c (Glycosylated Hb)</b>			
Glycosylated Hemoglobin (HbA1c)	5.0	%	
estimated Average Glucose (e AG) *	96.8	mg/dL	

(Method:

By Automated HPLC analyser on D-10 Biorad. NGSP Certified, US-FDA approved, Traceable to IFCC reference method.

\* Calculated valued for past 60 days, derived from HbA1c %, based on formula recommended by the A1c - Derived Average Glucose study from ADA and EASD funded The ADAG trial.

**Guidelines for Interpretation:**

Indicated Glycemic control of previous 2-3 months

HbA1c%	e AG (mg/dl)	Glycemic control
> 8	> 183	Action suggested...High risk of developing long-term complications. Action suggested, depends on individual patient circumstances
7 - 8	154 - 183	Good
< 7	< 154	Goal...Some danger of hypoglycemic reaction in type I Diabetics. Some Glucose intolerant individuals and Sub-Clinical diabetics may demonstrate (elevated) HbA1c in this area.
6 - 7	126 - 154	Near Normal
< 6	< 126	Nondiabetic level)

---- End of Report ----

Dr. Sejal Odedra  
M.D.Pathology



Patient Name	: Ms. MINOO SHARMA	Type	: OPD
Gender / Age	: Female / 38 Years 2 Months 27 Days	Request No.	: 112235
MR No / Bill No.	: 23201935 / 231071427	Request Date	: 11/03/2023 08:00 AM
Consultant	: Dr. Manish Mittal	Collection Date	: 11/03/2023 08:04 AM
Location	: OPD	Approval Date	: 11/03/2023 10:47 AM

**Complete Lipid Profile**

Test	Result	Units	Biological Ref. Range
<b>Complete Lipid Profile</b>			
Appearance	Clear		
Triglycerides (By Lipase / Glycerol dehydrogenase on RXL Dade Dimension < 150 Normal 150-199 Borderline High 200-499 High > 499 Very High)	83	mg/dL	1 - 150
Total Cholesterol (By enzymatic colorimetric method on RXL Dade Dimension <200 mg/dL - Desirable 200-239 mg/dL - Borderline High > 239 mg/dL - High)	174	mg/dL	1 - 200
HDL Cholesterol (By Direct homogenous technique, modified enzymatic non-immunological method on RXL Dade Dimension < 40 Low > 60 High)	50	mg/dL	40 - 60
Non HDL Cholesterol (calculated) (Non- HDL Cholesterol < 130 Desirable 139-159 Borderline High 160-189 High > 191 Very High)	124	mg/dL	1 - 130
LDL Cholesterol (By Direct homogenous technique, modified enzymatic non-immunological method on RXL Dade Dimension < 100 Optimal 100-129 Near / above optimal 130-159 Borderline High 160-189 High > 189 Very High)	111	mg/dL	1 - 100
VLDL Cholesterol (calculated)	16.6	mg/dL	12 - 30
LDL Ch. / HDL Ch. Ratio	2.22		2.1 - 3.5
T. Ch./HDL Ch. Ratio (Recent NECP / ATP III Guidelines / Classification (mg/dl) :)	3.48		3.5 - 5

--- End of Report ---

Dr. Sejal Odedra  
M.D.Pathology

Dietary Assessment

ECU Number : 2224  
Age : 38  
Weight : 47  
Date : 11/03/2023

MR Number : 23201935  
Sex : Female  
Ideal Weight : 54

Patient Name: MINOO SHARMA  
Height : 152  
BMI : 20.34

Body Type : Normal / Underweight / Overweight  
Diet History : Vegetarian / Eggetarian / Mixed  
Frequency of consuming fried food : / Day / Week or occasional  
Frequency of consuming Sweets : / Day / or occasional  
Frequency of consuming outside food : / Day / Week or occasional  
Amount of water consumed / day : Glasses / liters  
Life style assessment :  
Physical activity : Active / moderate / Sedentary / Nil  
Alcohol intake : Yes / No  
Smoking : Yes / No  
Allergic to any food : Yes / No  
Are you stressed out ? : Yes / No  
Do you travel a lot ? : Yes / No

General diet instructions :

Have small frequent meals.

Avoid fatty products like oil, ghee, butter, cheese.

Take salt restricted diet and avoid table salt.

Consume fibrous food regularly like whole grains, Daliya, Oats, Bajra, Flex seeds, Pulses, Fruits and Salads.

Keep changing your cooking oil every three months.

Avoid Maida, Starchy foods and Bakery products.

Consume 1-2 servings of all fruits and vegetables, For Diabetic patients avoid Mango, Chikoo, Banana, Grapes and Custurd apple

Dring 3 to 4 liters (12 - 14 glass) of water daily.

Eat Beetroots, Figs, Almond, Walnut, Dates, Leafy vegetables, roasted Channa and Jeggary (Gur) for Heamoglobin in case of diabetic patient avoid Rasins, Dates and Jeggary

Drink green Tea or black Coffee once in a day.

Do brisk walking daily.



Patient Name : Ms. MINOO SHARMA  
 Gender / Age : Female / 38 Years 2 Months 27 Days  
 MR No / Bill No. : 23201935 / 231071427  
 Consultant : Dr. Manish Mittal  
 Location : OPD

Type : OPD  
 Request No. : 112235  
 Request Date : 11/03/2023 08:00 AM  
 Collection Date : 11/03/2023 08:04 AM  
 Approval Date : 11/03/2023 10:47 AM

**Liver Function Test (LFT)**

Test	Result	Units	Biological Ref. Range
<b>Bilirubin</b>			
Bilirubin - Total	0.33	mg/dL	0 - 1
Bilirubin - Direct	0.06	mg/dL	0 - 0.3
Bilirubin - Indirect	0.27	mg/dL	0 - 0.7
<i>(By Diazotized sulfanilic acid on RXL Dade Dimension.)</i>			
Aspartate Aminotransferase (SGOT/AST)	20	U/L	13 - 35
<i>(By IFCC UV kinetic method on RXL Dade Dimension.)</i>			
Alanine Aminotransferase (SGPT/ALT)	22	U/L	14 - 59
<i>(By IFCC UV kinetic method on RXL Dade Dimension.)</i>			
Alkaline Phosphatase	56	U/L	42 - 98
<i>(BY PNPP AMP method on RXL Dade Dimension.)</i>			
Gamma Glutamyl Transferase (GGT)	14	U/L	5 - 55
<i>(By IFCC method on RXL Dade Dimension.)</i>			
<b>Total Protein</b>			
Total Proteins	6.78	gm/dL	6.4 - 8.2
Albumin	3.52	gm/dL	3.4 - 5
Globulin	3.26	gm/dL	3 - 3.2
A : G Ratio	1.08		1.1 - 1.6
<i>(By Biuret endpoint and Bromocresol purple method on RXL Dade Dimension.)</i>			

--- End of Report ---

Dr. Sejal Odedra  
M.D.Pathology



Patient Name : Ms. MINOO SHARMA  
 Gender / Age : Female / 38 Years 2 Months 27 Days  
 MR No / Bill No. : 23201935 / 231071427  
 Consultant : Dr. Manish Mittal  
 Location : OPD

Type : OPD  
 Request No. : 112235  
 Request Date : 11/03/2023 08:00 AM  
 Collection Date : 11/03/2023 08:04 AM  
 Approval Date : 11/03/2023 10:46 AM

**Renal Function Test (RFT)**

Test	Result	Units	Biological Ref. Range
Urea (By Urease Kinetic method on RXL Dade Dimension)	23	mg/dL	10 - 45
Creatinine (By Modified Kinetic Jaffe Technique)	0.71	mg/dL	0.6 - 1.1
Estimate Glomerular Filtration rate (Ref. range : > 60 ml/min for adults between age group of 18 to 70 yrs. EGFR Calculated by IDMS Traceable MDRD Study equation. Reporting of eGFR can help facilitate early detection of CKD. By Modified Kinetic Jaffe Technique)	More than 60		
Uric acid (By Uricase / Catalase method on RXL Siemens)	3.3	mg/dL	2.2 - 5.8

— End of Report —

Dr. Sejal Odedra  
M.D.Pathology



Patient Name : Ms. MINOO SHARMA  
 Gender / Age : Female / 38 Years 2 Months 27 Days  
 MR No / Bill No. : 23201935 / 231071427  
 Consultant : Dr. Manish Mittal  
 Location : OPD

Type : OPD  
 Request No. : 112235  
 Request Date : 11/03/2023 08:00 AM  
 Collection Date : 11/03/2023 08:04 AM  
 Approval Date : 11/03/2023 10:46 AM

## Thyroid Hormone Study

Test	Result	Units	Biological Ref. Range
------	--------	-------	-----------------------

Triiodothyronine (T3)

1.42

ng/ml

(Done by 4th generation electrochemiluminescence based method on automated immunoassay / Cobas e 411.  
 Reference interval (ng/ml)

1 - 3 days : 0.1 - 7.4  
 1-11 months : 0.1 - 2.45  
 1-5 years : 0.1 - 2.7  
 6-10 years : 0.9 - 2.4  
 11-15 years : 0.8 - 2.1  
 16-20 years : 0.8 - 2.1  
 Adults (20 - 50 years) : 0.7 - 2.0  
 Adults (> 50 years) : 0.4 - 1.8  
 Pregnancy (in last 5 months) : 1.2 - 2.5

(Reference : Tietz - Clinical guide to laboratory test, 4th edition ))

Thyroxine (T4)

6.87

mcg/dL

(Done by 4th generation electrochemiluminescence based method on automated immunoassay / Cobas e 411.  
 Reference interval (mcg/dL)

1 - 3 days : 11.8 - 22.6  
 1-2 weeks : 9.8 - 16.6  
 1 - 4 months : 7.2 - 14.4  
 4 - 12 months : 7.8 - 16.5  
 1-5 years : 7.3 - 15.0  
 5 - 10 years : 6.4 - 13.3  
 10 - 20 years : 5.6 - 11.7  
 Adults / male : 4.6 - 10.5  
 Adults / female : 5.5 - 11.0  
 Adults (> 60 years) : 5.0 - 10.7

(Reference : Tietz - Clinical guide to laboratory test, 4th edition ))

Thyroid Stimulating Hormone (US-TSH)

3.82

microIU/ml

(Done by 4th generation electrochemiluminescence based method on automated immunoassay / Cobas e 411.  
 Reference interval (microIU/ml)

Infants (1-4 days) : 1.0 - 39  
 2-20 weeks : 1.7 - 9.1  
 5 months - 20 years : 0.7 - 6.4  
 Adults (21 - 54 years) : 0.4 - 4.2  
 Adults (> 55 years) : 0.5 - 8.9  
 Pregnancy :  
 1st trimester : 0.3 - 4.5  
 2nd trimester : 0.5 - 4.6  
 3rd trimester : 0.8 - 5.2

(Reference : Tietz - Clinical guide to laboratory test, 4th edition ))

— End of Report —

Dr. Sejal Odedra  
M.D.Pathology



Patient Name	: Ms. MINOO SHARMA	Type	: OPD
Gender / Age	: Female / 38 Years 2 Months 27 Days	Request No.	: 112235
MR No / Bill No.	: 23201935 / 231071427	Request Date	: 11/03/2023 08:00 AM
Consultant	: Dr. Manish Mittal	Collection Date	: 11/03/2023 08:04 AM
Location	: OPD	Approval Date	: 11/03/2023 02:17 PM

**Pap Smear**

<u>Test</u>	<u>Result</u>	<u>Units</u>	<u>Biological Ref. Range</u>
-------------	---------------	--------------	------------------------------

Pap Smear

Pap Smear Screening Report / Cervico-Vaginal Cytology...

Cyto No : P/439/23  
Received at 12:10 pm.

Clinical Details : No complain  
P/V findings : Cx. / Vg. - NAD.  
LMP : 08/02/2023

TBS Report / Impression :

- \* Satisfactory for evaluation; transformation zone components identified.
- \* No significant inflammatory cellularity.
- \* No epithelial cell abnormality favouring squamous intraepithelial lesion or frank malignancy ( NILM ).

**Note / Method :**

The material received in LBC container, cytosmear was stained by rapid pap method and reported with due consideration to The Bethesda system (Modified 2014)

---- End of Report ----

**Dr. Rakesh Vaidya**  
MD (Path). DCP.



Patient Name : Ms. MINOO SHARMA  
 Gender / Age : Female / 38 Years 2 Months 27 Days  
 MR No / Bill No. : 23201935 / 231071427  
 Consultant : Dr. Manish Mittal  
 Location : OPD

Type : OPD  
 Request No. : 112235  
 Request Date : 11/03/2023 08:00 AM  
 Collection Date : 11/03/2023 08:04 AM  
 Approval Date : 11/03/2023 11:47 AM

**Urine routine analysis (Auto)**

Test	Result	Units	Biological Ref. Range
<b>Physical Examination</b>			
Quantity	20	mL	
Colour	Pale Yellow		
Appearance	Clear		
<b>Chemical Examination (By Reagent strip method)</b>			
pH	6.0		
Specific Gravity	1.025		
Protein	Negative	gm/dL	0 - 5
Glucose	Negative	mg/dL	0 - 5
Ketones	Negative		0 - 5
Bilirubin	Negative		Negative
Urobilinogen	Negative		Negative (upto 1)
Blood	Trace		Negative
Leucocytes	Negative		Negative
Nitrite	Negative		Negative
<b>Microscopic Examination (by Microscopy after Centrifugation at 2000 rpm for 10 min or on fully automated Sysmex urine sedimentation analyzer UF4000)</b>			
Red Blood Cells	1 - 5	/hpf	0 - 2
Leucocytes	0 - 1	/hpf	0 - 5
Epithelial Cells	5 - 10	/hpf	0 - 5
Casts	Nil	/hpf	Nil
Crystals	Nil	/hpf	Nil
Mucus	Absent	/hpf	Absent
Organism	Absent		

---- End of Report ----

Dr. Sejal Odedra  
M.D.Pathology





**BHAILAL AMIN  
GENERAL HOSPITAL**

📍 Bhaialal Amin Marg, Gorwa, Vadodara, Gujarat 390003.

🌐 www.baghospital.com | ☎ 0265-677 6222, 255 6222 | Follow us : 📱📺

**DEPARTMENT OF DIAGNOSTIC RADIOLOGY**

Patient No. : 23201935      Report Date : 11/03/2023  
 Request No. : 190056379      11/03/2023 8.00 AM  
 Patient Name : Ms. MINOO SHARMA  
 Gender / Age : Female / 38 Years 2 Months 27 Days

**ADVANCED DIGITAL SOLUTIONS**

- Computer Radiography
- Ultra Sensitive Colour Doppler
- Ultra High Resolution Sonography
- Multi-Detector CT Scan
- Mammography
- Interventional Radiology
- Digital Subtraction Angiography
- Foetal Echocardiography
- Echocardiography

**X-Ray Chest AP**

Both lung fields are clear.  
 Both costophrenic sinuses appear clear.  
 Heart size is normal.  
 Hilar shadows show no obvious abnormality.  
 Aorta is normal.

• ULTRA SONOGRAPHY CANNOT DETECT ALL ABNORMALITIES  
 • NOT VALID FOR MEDICO-LEGAL PURPOSES  
 • CLINICAL CORRELATION RECOMMENDED

**Dr. Priyanka Patel, MD**  
 Consultant Radiologist





**BHAILAL AMIN  
GENERAL HOSPITAL**

• Bhaial Amin Marg, Gorwa, Vadodara, Gujarat 390003.  
• www.baghospital.com | ☎ 0265-677 6222, 255 6222 | Follow us : f @

**DEPARTMENT OF DIAGNOSTIC RADIOLOGY**

**ADVANCED DIGITAL SOLUTIONS**

- Computer Radiography
- Ultra Sensitive Colour Doppler
- Ultra High Resolution Sonography
- Multi-Detector CT Scan
- Mammography
- Interventional Radiology
- Digital Subtraction Angiography
- Foetal Echocardiography
- Echocardiography

Patient No. : 23201935                      Report Date : 11/03/2023  
Request No. : 190056417              11/03/2023 8.00 AM  
Patient Name : Ms. MINOO SHARMA  
Gender / Age : Female / 38 Years 2 Months 27 Days

**USG : Abdomen (Excluding Pelvis) Or Upper Abdomen**

**Liver is normal in size and echopattern. No mass lesion identified. The hepaticveins are clear and patent. PV patent. No dilated IHBR.**

Gall bladder is well distended and shows no obvious abnormality. Common bile duct measures 4 mm in diameter.

Pancreas shows no obvious abnormality. Tail obscured. Spleen is normal size and echopattern.

Both kidneys are normal in shape and position. Normal echogenicity and cortico medullary differentiation is noted. No hydronephrosis or mass lesion seen.

Uterus is anteverted, normal in size and echo pattern. Endometrium thickness is about 5 mm. No obvious mass lesion seen.

Uterine length :                      78 mm.  
A.P. :                                      34 mm.

Both ovaries are normal .

Urinary bladder is well distended and appears normal.

No ascites.

**COMMENT:**

**No obvious abnormality seen.**

*Kindly correlate clinically*

• ULTRA SONOGRAPHY CANNOT DETECT ALL ABNORMALITIES  
 • NOT VALID FOR MEDICO-LEGAL PURPOSES  
 • CLINICAL CORRELATION RECOMMENDED

*Hasani*

**Dr.Perna C Hasani, MD**  
Consultant Radiologist



Patient No. : 23201935      Report Date : 11/03/2023  
Request No. : 190056403      11/03/2023 8.00 AM  
Patient Name : Ms. MINOO SHARMA  
Gender / Age : Female / 38 Years 2 Months 27 Days

### Echo Color Doppler

MITRAL VALVE : NORMAL  
AORTIC VALVE : TRILEAFLET, NORMAL  
TRICUSPID VALVE : NORMAL, TRACE TR, PASP BY TR JET=15 MMHG  
PULMONARY VALVE : NORMAL  
LEFT ATRIUM : NORMAL  
AORTA : NORMAL  
LEFT VENTRICLE : NORMAL, NO REGIONAL WALL MOTION ABNORMALITY,  
LVEF=60%  
RIGHT ATRIUM : NORMAL  
RIGHT VENTRICLE : NORMAL  
I.V.S. : INTACT  
I.A.S. : INTACT  
PULMONARY ARTERY : NORMAL  
PERICARDIUM : NORMAL  
  
COLOUR/DOPPLER FLOW MAPPING : No diastolic dysfunction

#### FINAL CONCLUSION:

1. ALL CARDIAC CHAMBERS ARE NORMAL IN DIMENSIONS
2. NO REGIONAL WALL MOTION ABNORMALITY AT REST
3. NORMAL LV SYSTOLIC FUNCTION, LVEF=60%
4. NORMAL VALVES
5. NO DIASTOLIC DYSFUNCTION
6. TRACE TR, NO PULMONARY HYPERTENSION , ( IVC COLLAPSING )
7. NO PERICARDIAL EFFUSION, CLOT VEGETATION.

 Dr. KILLOL KANERIA MD, DM  
Consultant Cardiologist

Name: Minoo,sharma -  
Patient ID: 23201935

11.03.2023 08:48:46  
Standard 12-Lead

Date of birth: 13.12.1984  
Gender: Female  
Height:   
Weight:   
Ethnicity: Undefined  
Facemaker: Unknown

Visit ID:   
Room:   
Medication:   
Order ID:   
Ord. prev:   
Ord. prot:

HR: 64 bpm  
P axis: 39°  
QRS-axis: 43°  
T axis: 56°  
RR: 94/2 ms  
P: 79 ms  
PR: 156 ms  
QRS: 68 ms  
QT: 374 ms  
QTcB: 385 ms

Sinus rhythm  
Normal electrical axis  
Low limb lead voltage  
Borderline ECG  
Unconfirmed report

Indication:  
Remark:

Borderline

*ppw*

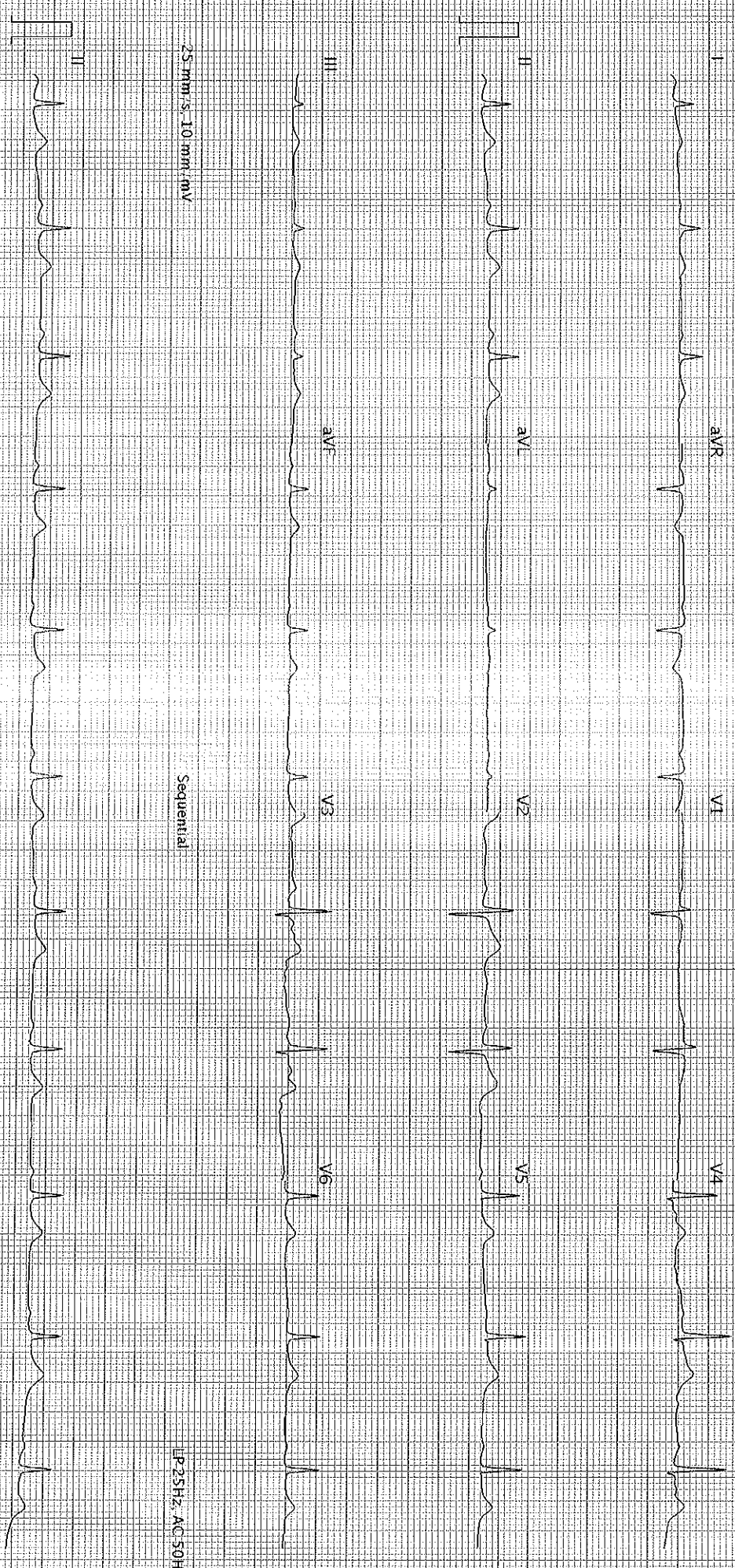

25 mm/s, 10 mm/mV

Sequential

LP25Hz, AC 50Hz

25 mm/s, 10 mm/mV

LP25Hz, AC 50Hz

AI\_102\_G2\_I\_2\_0 (1080\_011030)

Printed on 11.03.2023 08:48:59

SCHILLER

Part.No.2.157048M

Page 1 of 1