



Bangalore Diagnostics & Multi-Speciality Centre

Quality Assurance : EQAP from AIIMS & CMC- Vellore

Quality. Trust. Since 1982.

198, 12th Main, 3rd Block, (Above Namma MTR, Next to SBI), Rajajinagar, Bangalore- 560 010.

Ph. : 080-23505407, 9448079978 e-mail : bangalore.d.s@gmail.com

SUMMARY REPORT

NAME ::	Mr. Johnson.A
EMPLOYEE ID::	PKC-10000250
REF.BY::	Bank of Baroda
AGE::	56/years
GENDER::	male
DATE::	15/01/2022
HEIGHT (in mts)::	1.71
WEIGHT (in kgs)::	81
BMI::	27.7
WAIST CIRCUMFERENCE (in cms)::	102
HIP CIRCUMFERENCE (in cms)::	107
WAIST TO HIP RATIO::	0.95:1.0
BLOOD PRESSURE (mm hg)::	190/115 mm hg

Dr. MAHADEVA. K.C.
M.D., (Path)
KMC, No.: 17647

BANGALORE DIAGNOSTICS &
MULTI-SPECIALITY CENTRE
198, 12th Main, 3rd Block
Rajajinagar, Bangalore-560010



**BANGALORE DIAGNOSTICS &
MULTI SPECIALITY CENTRE**
198, 12th Main, 3rd Block
Rajajinagar, Bangalore-560 010



Bangalore Diagnostics & Multi-Speciality Centre

Quality Assurance : EQAP from AIIMS & CMC- Vellore

Quality. Trust. Since 1982.

198, 12th Main, 3rd Block, (Above Namma MTR, Next to SBI), Rajajinagar, Bangalore- 560 010.
Ph. : 080-23505407, 9448079978 e-mail : bangalore.d.s@gmail.com

Name : MR. JOHNSON A

Reg. No : C6656

Age/Sex: 56 Year(s) / Male

Date : 15/01/2022

Ref. by : DR. BANK OF BARODA

Corporate: NON CORPORATE

Test Name

Result

Reference Range

Page 1 of 3

HAEMATOLOGY REPORT

BLOOD GROUP(ABO)

"B"

Rh Type (D)

POSITIVE

COMPLETE BLOOD COUNT

Haemoglobin

16.3 gms %

Male : 13.0 - 18.0 gms %

Female: 11.0 - 15.0 gms %

Red Blood Cell Count

5.50 million/cumm

Male : 4.5-6.5 millions/cumm

Female : 3.7-5.5 million/cumr

Packed Cell Volume

49.3 %

Females: 32 - 45 %

Males: 39 - 54%

Total Count

8,500 cells /cumm

4000-11000 cells /cumm

Differential Count

Neutrophils

54.1 %

40 - 75%

Lymphocytes

37.5 %

20 - 45%

Monocytes

4.9 %

01 - 10%

Eosinophils

3.0 %

01 - 06 %

Basophils

0.5 %

00 to 01 %

COMPLETE BLOOD COUNT

Platelet count

2,57,000 cells/cumm

150000-400000 cells/cumm

Mean Corpuscular Volume

90 fL

78 - 98 fL

Mean Corpuscular Heamoglobin

29.6 pg

27 - 32 pg

Mean Corpuscular Haemoglobin Concentration

33.0 g/dl

31 - 36 g/dl

ESR

08 mm/hour

Male: 0 - 10 mm/ hour

Female: 0 - 20 mm/hour

ABSOLUTE EOSINOPHIL COUNT

255 cells/cumm

40 - 440 cells/cumm

BIOCHEMISTRY REPORT

FASTING BLOOD SUGAR

385 mg/dl

70 to 100 mg/dl

FASTING URINE SUGAR

2.0%

NIL

Dr. MAHADEVA. K.C.
M.D., (Path)
KMC. No.: 17647



Bangalore Diagnostics & Multi-Speciality Centre

Quality Assurance : EQAP from AIIMS & CMC- Vellore

Quality. Trust. Since 1982.

198, 12th Main, 3rd Block, (Above Namma MTR, Next to SBI), Rajajinagar, Bangalore- 560 010.
Ph. : 080-23505407, 9448079978 e-mail : bangalore.d.s@gmail.com

Name : MR. JOHNSON A

Reg. No : C6656

Age/Sex: 56 Year(s) / Male

Date : 15/01/2022

Ref. by : DR. BANK OF BARODA

Corporate: NON CORPORATE

Test Name

Result

Reference Range

Page 2 of 3

BIOCHEMISTRY REPORT

POST PRANDIAL BLOOD SUGAR	460 mg/dl	80 to 140 mg/dl
POST PRANDIAL URINE SUGAR	2.0%	NIL
SERUM CREATININE	0.93 mg/dl	Females 0.6 – 1.2 mg/dl Males 0.7 – 1.4 mg/dl

BLOOD UREA NITROGEN (BUN) 11.6 mg/dl 7-18 mg/dl

URIC ACID 7.17 mg/dl
M: 3.5 -7.2 mg/dl
F: 2.6 - 6.0 mg/dl

LIPID PROFILE

TOTAL CHOLESTEROL	243.3 mg/dl	up to 200 mg/dl
TRIGLYCERIDES	452.6 mg/dl	<150 : Normal
HDL Cholesterol	40.1 mg/dl	Male: >40 mg/dl Female: > 50 mg/dl
LDL Cholesterol	112.7 mg/dl	<100 mg/dl
VLDL Cholesterol	90.5 mg/dl	<40 mg/dl
CHOLESTEROL/HDL RATIO	6.1:1.0	up to 6.0 %

LIVER FUNCTION TESTS

Total Bilirubin	0.64 mg/dl	up to 1.2 mg/dl
Direct Bilirubin	0.20 mg/dl	0 to 0.3 mg/dl
Indirect Bilirubin	0.44 mg/dl	up to 1.5 mg/dl
S.G.O.T. (AST)	26.8 U/L	0 - 46 U/L
S.G.P.T. (ALT)	41.1 U/L	0 - 49 U/L
ALKALINE PHOSPHATASE	105.0 U/L	Men : 80-306 Women : 64-306 Children upto 15 Yrs : upto 644 Children upto 17 yrs : upto 483
Gamma Glutamyl Transpeptidase (GGT)	58.0 IU/L	0 - 55 IU/L
Total Protein	7.4 gms/dl	6.6 - 8.3 gms/dl
Albumin	3.7 gms/dl	3.4 - 5.0 gms/dl

Dr. MAHADEVA. K.C.
M.D., (Path)
KMC. No.: 17647



Bangalore Diagnostics & Multi-Speciality Centre

Quality Assurance : EQAP from AIIMS & CMC- Vellore

Quality. Trust. Since 1982.

198, 12th Main, 3rd Block, (Above Namma MTR, Next to SBI), Rajajinagar, Bangalore- 560 010.
Ph. : 080-23505407, 9448079978 e-mail : bangalore.d.s@gmail.com

Name : MR. JOHNSON A

Reg. No : C6656

Age/Sex: 56 Year(s) / Male

Date : 15/01/2022

Ref. by : DR. BANK OF BARODA

Corporate: NON CORPORATE

Test Name

Result

Reference Range

Page 3 of 3

BIOCHEMISTRY REPORT

LIVER FUNCTION TESTS

Globulin	3.7 gms/dl	2.3 - 3.5 gms/dl
A/G Ratio	1.0:1.0	1.2 : 1.0

Glycosylated Haemoglobin (HbA1c)

Glycosylated Haemoglobin (HbA1c)	10.5 %	Normal <6.0 %
		Good control 6.0-7.0 %
		Fair control 7.0-8.0 %
		Unsatisfactory 8.0-10.0 %
		Poor control >10 %

URINE EXAMINATION REPORT

PHYSICAL EXAMINATION

COLOUR	LIGHT YELLOW
APPERANCE	CLEAR
REACTION	ACIDIC

BIOCHEMICAL EXAMINATION

PROTEIN	TRACE	
GLUCOSE	2.0%	
BILE SALT	NIL	
BILE PIGMENT	NIL	
SPECIFIC GRAVITY	1.024	1.003 - 1.035

MICROSCOPIC EXAMINATION

PUS CELLS	2-3/HPF
EP CELLS	1-2/HPF
MACROPHAGES	NIL
R.B.C.s	ABSENT
CASTS	NIL
CRYSTALS	NIL

----- End of Report -----

Biochemist

Microbiologist

Pathologist

Dr. MAHADEVA. K.C.
M.D., (Path)
KMC. No.: 17647



Bangalore Diagnostics & Multi-Speciality Centre

Quality Assurance : EQAP from AIIMS & CMC- Vellore

Quality. Trust. Since 1982.

PROCESSED AT :

Thyrocare,

5C#7198, 12th

HRBR 2nd Block,

Hennur, Bengaluru-560043

Main, 3rd Block, (Above Namma MTR, Next to SBI), Rajajinagar, Bangalore- 560 010.

Ph. : 080-23505407, 9448079978 e-mail : bangalore.d.s@gmail.com

NAME : JOHNSON A (56Y/M)

REF. BY : BDL

TEST ASKED : PSA,T3-T4-TSH

SAMPLE COLLECTED AT :

(5600101744), BANGLORE DIAGNOSTIC AND
MULTISPECIALITY CENTRE, 198 3RD BLOCK 12TH
MAIN RAJAJINAGAR BANGLORE, 560010

TEST NAME	TECHNOLOGY	VALUE	UNITS
PROSTATE SPECIFIC ANTIGEN (PSA)	C.L.I.A	1.17	ng/ml

Reference Range :-

Normal : < 4.00 ng/ml

Border line : 4.01 to 10.00 ng/ml

Clinical Significance:

Elevated levels of PSA are associated with prostate cancer, but may also be seen with prostatitis (Inflammation of the prostate) and benign prostatic hyperplasia (BPH). PSA test done along with free PSA provides additional information. Studies have suggested that the percentage of free PSA in total PSA is lower in patients with prostate cancer than those with benign prostate hyperplasia.

Specification:

Precision: Intra assay (%CV): 4.38%, Inter assay (%CV): 4.67%; Sensitivity: 0.01 ng/ml

External quality control program participation:

College of American pathologists (CAP): ligand assay (general) survey; CAP certification number: 7193855-01

Kit validation references:

Wang MC, Valenzuela LA, Murphy GP, and Chu TM. Purification of a human prostate-specific antigen. Invest. Urol. 1979; 17: 159

Please correlate with clinical conditions.

Method:- FULLY AUTOMATED SANDWICH CHEMI LUMINESCENT IMMUNO ASSAY

Sample Collected on (SCT) : 16 Jan 2022 07:05
Sample Received on (SRT) : 16 Jan 2022 14:46
Report Released on (RRT) : 16 Jan 2022 16:38
Sample Type : SERUM
Labcode : 1601066499/BAN03
Barcode : W8652160

Dr. Prachi Sinkar MD(Path)

Dr. Caesar Sengupta MD(Micro)



Bangalore Diagnostics & Multi-Speciality Centre

Quality Assurance : EQAP from AIIMS & CMC- Vellore

Quality. Trust. Since 1982.

PROCESSED AT :

Thyroid, 12th Main, 3rd Block, (Above Namma MTR, Next to SBI), Rajajinagar, Bangalore- 560 010.
5CA-711, 3rd Floor,
HRBR 2nd Block, Ph. : 080-23505407, 9448079978 e-mail : bangalore.d.s@gmail.com
Hennur, Bengaluru-560043

NAME : JOHNSON A (56Y/M)
REF. BY : BDL
TEST ASKED : PSA,T3-T4-TSH

SAMPLE COLLECTED AT :
(5600101744), BANGLORE DIAGNOSTIC AND
MULTISPECIALITY CENTRE, 198 3RD BLOCK 12TH MAIN
RAJAJINAGAR BANGLORE, 560010

TEST NAME	TECHNOLOGY	VALUE	UNITS	REFERENCE RANGE
TOTAL TRIIODOTHYRONINE (T3)	C.L.I.A	101	ng/dl	60-200
TOTAL THYROXINE (T4)	C.L.I.A	10.1	µg/dl	4.5-12
THYROID STIMULATING HORMONE (TSH)	C.L.I.A	2.29	µIU/ml	0.3-5.5

Comments : SUGGESTING THYRONORMALCY

Please correlate with clinical conditions.

Method :

T3 - Competitive Chemi Luminescent Immuno Assay
T4 - Competitive Chemi Luminescent Immuno Assay
TSH - SANDWICH CHEMI LUMINESCENT IMMUNO ASSAY

-- End of report --

Sample Collected on (SCT) : 16 Jan 2022 07:05
Sample Received on (SRT) : 16 Jan 2022 14:46
Report Released on (RRT) : 16 Jan 2022 16:38
Sample Type : SERUM
Labcode : 1601066499/BAN03
Barcode : W8652160

Dr. Prachi Sinkar MD(Path)

Dr. Caesar Sengupta MD(Micro)
Page : 2 of 2



Bangalore Diagnostics & Multi-Speciality Centre

Quality Assurance : EQAP from AIIMS & CMC- Vellore

Quality. Trust. Since 1982.

198, 12th Main, 3rd Block, (Above Namma MTR, Next to SBI), Rajajinagar, Bangalore- 560 010.

Ph. : 080-23505407, 9448079978 e-mail : bangalore.d.s@gmail.com

Abdomen And Pelvic Ultrasound Scan Report

Name : Mr. Johnson .A

Date : 15/01/2021

Ref by : Bank of Baroda

Age / Gender : 56 Years / Male

Liver : Normal in size, shape and increased echotexture. No focal lesion seen.

No intrahepatic biliary dilatation seen. MPV & CBD is normal

Gall Bladder: GB is normal. Normal in wall thickness, No abnormal intraluminal echoes.

Pancreas : Normal in size and echotexture. No focal lesions. Pancreatic duct appears normal.

Spleen : Normal in size, shape and echotexture.

Kidneys : Both Kidney's are normal in size, shape and position.

No Calculi / Hydronephrosis seen. Cortico medullary differentiation is good.

Right Kidney : 104 x 18 mm Left Kidney : 107 x 16 mm

Urinary Bladder : Normal in contour and wall thickness with clear contents.

Post Void = Nil

Prostate : Measures 33 x 32 x 33 mm, Volume = 19cc Normal in size, shape

and echotexture.

IMPRESSION:

- Fatty Liver Grade I.
- Otherwise Normal Study.

Dr. Mohan Kumar
Consultant Radiologist

BANGALORE DIAGNOSTICS &
MULTI-SPECIALITY CENTRE
198, 12th Main, 3rd Block
Rajajinagar, Bangalore-560 010

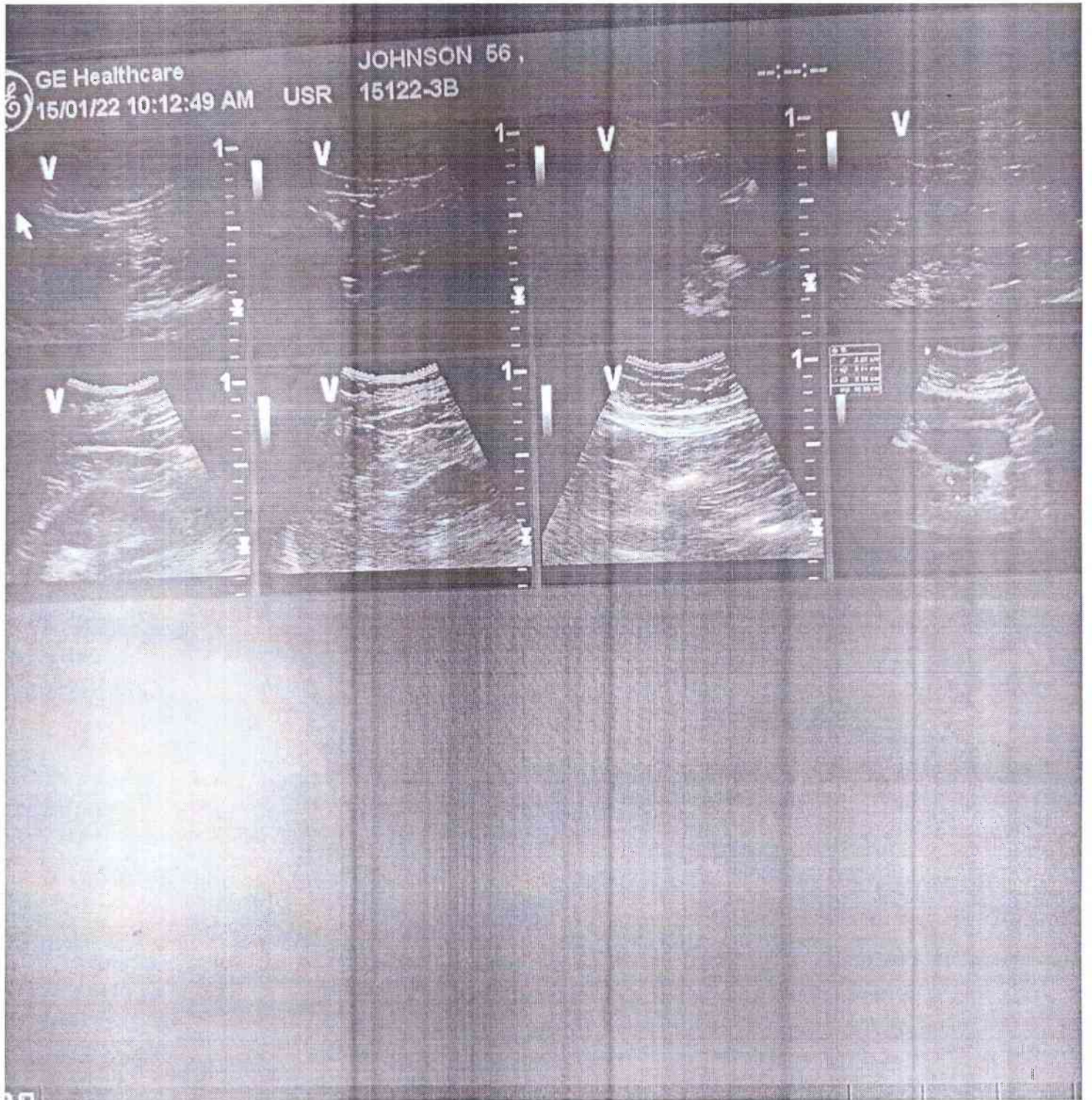

BANGALORE DIAGNOSTICS &
MULTI-SPECIALITY CENTRE
193, 12th Floor, 3rd Block
Rajajinagar, Bangalore-560 017



Bangalore Diagnostics & Multi-Speciality Centre

Quality Assurance : EQAP from AIIMS & CMC- Vellore

Quality. Trust. Since 1982.

198, 12th Main, 3rd Block, (Above Namma MTR, Next to SBI), Rajajinagar, Bangalore- 560 010.

Ph. : 080-23505407, 9448079978 e-mail : bangalore.d.s@gmail.com

Patient Name	MR.JOHNSON .A.	Patient Id	X-RAY-53
Age/DOB	56/	Gender	M
Ref. Doctor	BANK OF BARODA	Date	15/01/2022

X-RAY CHEST PA VIEW

OBSERVATION:

Oval opaque density in RT mid zone rest of the lungs are clear

Both hila are normal.

Cardiophrenic and costophrenic angles are normal.

The trachea is central.

The mediastinal and cardiac silhouette are normal.

Cardiothoracic ratio is normal.

Bones of the thoracic cage are normal.

Soft tissues of the chest wall are normal.

IMPRESSION:

NORMAL STUDY

Dr. Vijay Kumar
MBBS, MDRD
Consultant Radiologist

BANGALORE DIAGNOSTICS &
MULTI-SPECIALITY CENTRE
198, 12th Main, 3rd Block
Rajajinagar, Bangalore-560 010

R

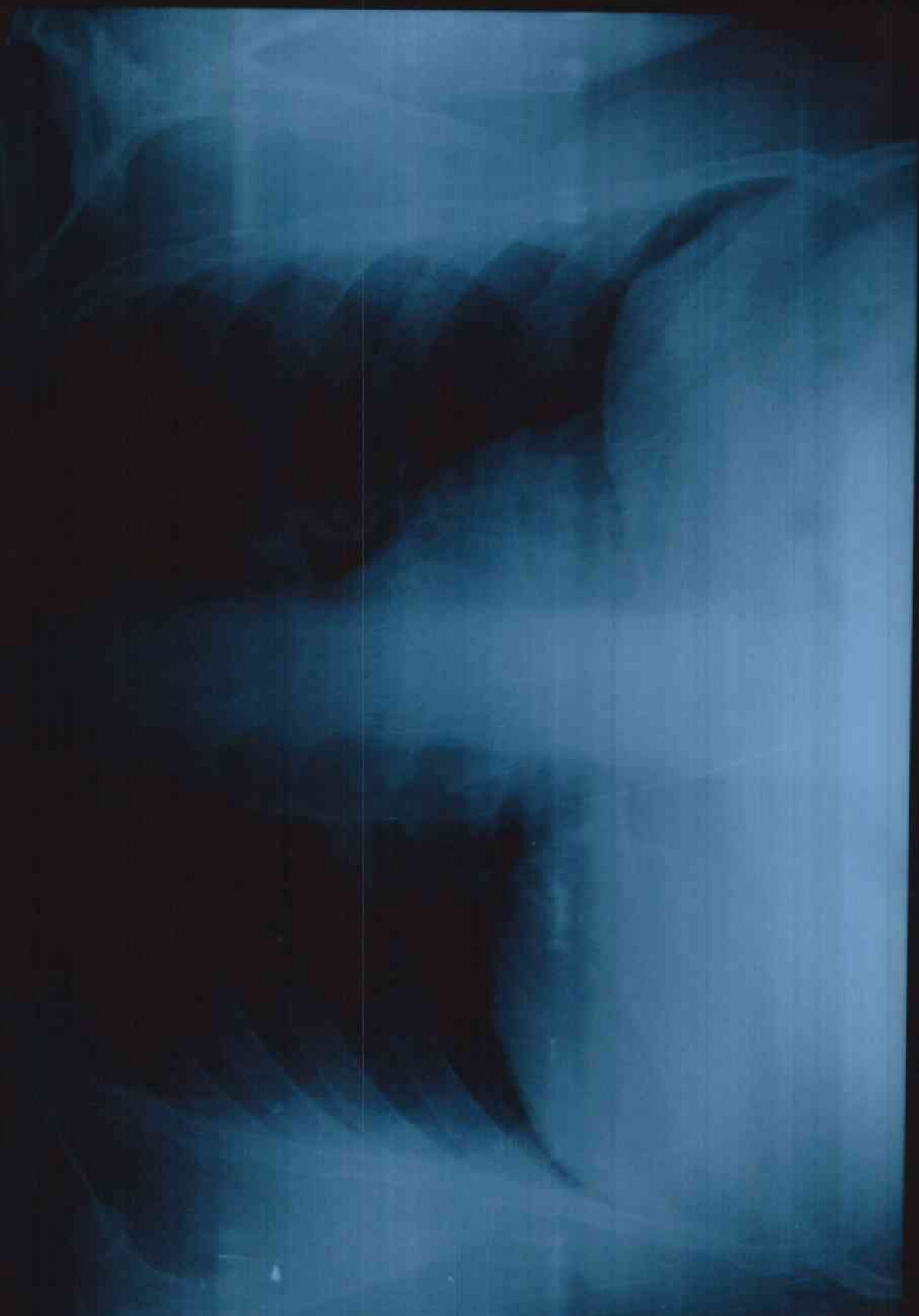

DXC53 MR JOHNSON A 561 M 15 01 2022 08 34 20
BANGALORE DIAGNOSTIC SERVICE RAJAJINAGARA -BANGALORE-560010



Bangalore Diagnostics & Multi-Speciality Centre

Quality Assurance : EQAP from AIIMS & CMC- Vellore

Quality. Trust. Since 1982.

198, 12th Main, 3rd Block, (Above Namma MTR, Next to SBI), Rajajinagar, Bangalore- 560 010.
Ph. : 080-23505407, 9448079978 e-mail : bangalore.d.s@gmail.com

ELECTROCARDIOGRAM

NAME/AGE : Mr. Johnson. A

Lab No.: Bank of Baroda

DATE: 15/01/22

ECG FINDINGS

Standardization	low	Rate	84b
Rhythm	sin	Axis	✓
P Wave	✓	PR Interval	ABN
Q Wave	✓	QRS Voltage	SO, + q wave low
QRS Duration	0.12 sec	ST Segment	ST elevation
QT interval	0.40 sec	Wave	✓
U Wave			
Recommendations	Normal		

Dr. _____

**BANGALORE DIAGNOSTICS &
MULTI-SPECIALITY CENTRE**
198, 12th Main, 3rd Block
Rajajinagar, Bangalore-560 010

Dr. ASHOK
MD (Internal Medicine)
Reg No 13444

10mm/mV 0.15-35Hz AC50

2022-01-15 14:36:02

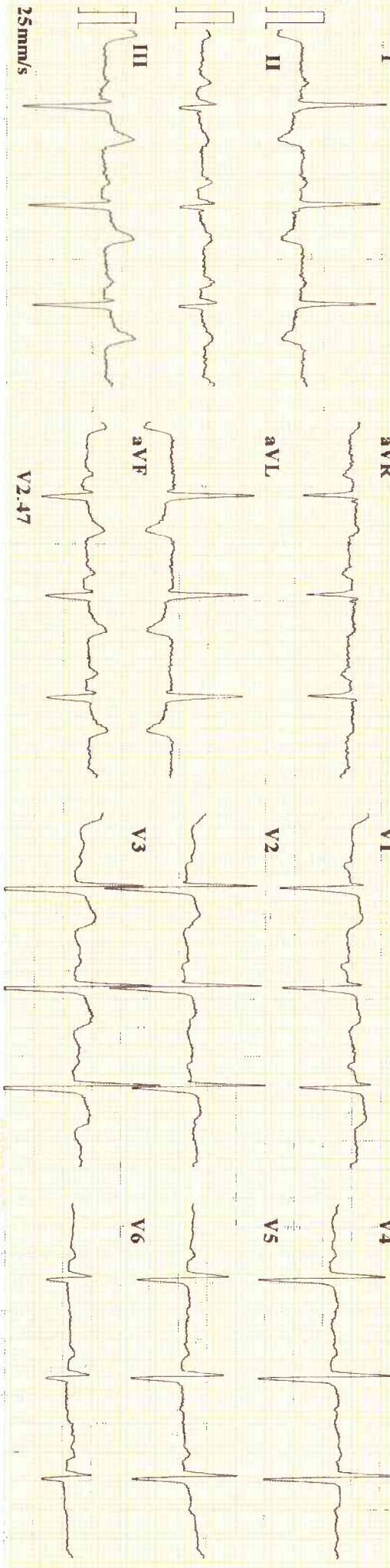

ID : 220115-1436

Name : *Stovngon*

Age : 56 yr

Sex : Male

BP : mmHg

Height : cm

Weight : kg

②

Minnesota Code:

4-1-0(I,aVL)

5-5-0(V4)

5-2-1(I,aVL)

9-2-2(III)

3-1-4(aVL)

9-4-2(V4)

Diagnosis Information:

800: Sinus Rhythm

633: ST-T Abnormality(I,aVL)

HR : 84 bpm
 P Dur : 103 ms
 PR int : 164 ms
 QRS Dur : 116 ms
 QT/QTc int : 344/408 ms
 P/QRS/T axis : 67/-27/110 °
 RV5/SV1 amp : 0.873/1.013 mV
 RV5+SV1 amp : 1.886 mV
 RV6/SV2 amp : 0.427/1.028 mV

Report Confirmed by: