

**Health Check up Booking Request(bobE11530),Package Code(PKG10000239),Beneficiary Code(47735)**

Mediwheel <customer@policywheel.com>  
To: "anurag.idc@gmail.com" <anurag.idc@gmail.com>  
Cc: Mediwheel CC <customer@mediwheel.in>, Mediwheel CC <mediwheelwellness@gmail.com>

Thu, Apr 14, 2022 at 1:09 AM



011-41195959

Email:wellness@mediwheel.in

*17/04/2022*

Dear Chandan Healthcare Limited,  
City : Lucknow . Location : .Faizabad Road,

We have received the following request for Health Check up from

**Name** : MS. UPADHYAI TANVI  
**Age** : 28  
**Gender** : Female  
**Member Relations** : Employee  
**Package Name** : Full Body Health Checkup Female Below 40  
**Package Code** : PKG10000239  
**User Location** : Uttar Pradesh,BAHRAICH,271801  
**Contact Details** : 8604523508  
**Booking Date** : 14-04-2022  
**Appointment Date** : 17-04-2022

*Reby. medi wheel*

Member Information			
Booked Member Name	Age	Gender	Cost(In INR)
MS. UPADHYAI TANVI	28	Female	Cashless
<b>Total amount to be paid</b>			<b>Cashless</b>

Please login to your account to confirm the same. Also you mail us for confirmation

**Package Name** : Full Body Health Checkup Female Below 40 - Includes (38 )Tests

Ecg, Eye Check Up, TSH, X-ray Chest, Blood Sugar Postprandial, A:g Ratio, Blood Group, Total Cholesterol, Triglycerides, Fasting Blood Sugar, Ultrasound Whole Abdomen , Glycosylated Haemoglobin (hba1c), Hdl, Vldl, Urine Analysis, LDL, Total Protine, General Consultation, HDL/ LDL ratio, GGT(Gamma-glutamyl Transferase), Eye Check-up consultation, ALP (ALKALINE PHOSPHATASE), Uric Acid, AST/ALT Ratio, Serum Protein, CBC with ESR, Stool Analysis, Urine Sugar Fasting, Urine Sugar PP, T3, T4, Cholesterol Total / HDL Ratio, BUN, BUN/Creatinine Ratio, Bilirubin Total & Direct and Indirect, Albumin, Globulin, Eye Consultation



Bank of Baroda  
TANVI UPADHYAI  
E.C. No. 182038  
Signature of Holder



Bank of Baroda  
TANVI UPADHYAI  
E.C. No. 182038  
Signature of Holder





Age / Gender: 30/Female  
Patient ID: IDCD0016822223  
Patient Name: Miss.TANVI UPADHYAI

Date and Time: 17th Apr 22 10:21 AM

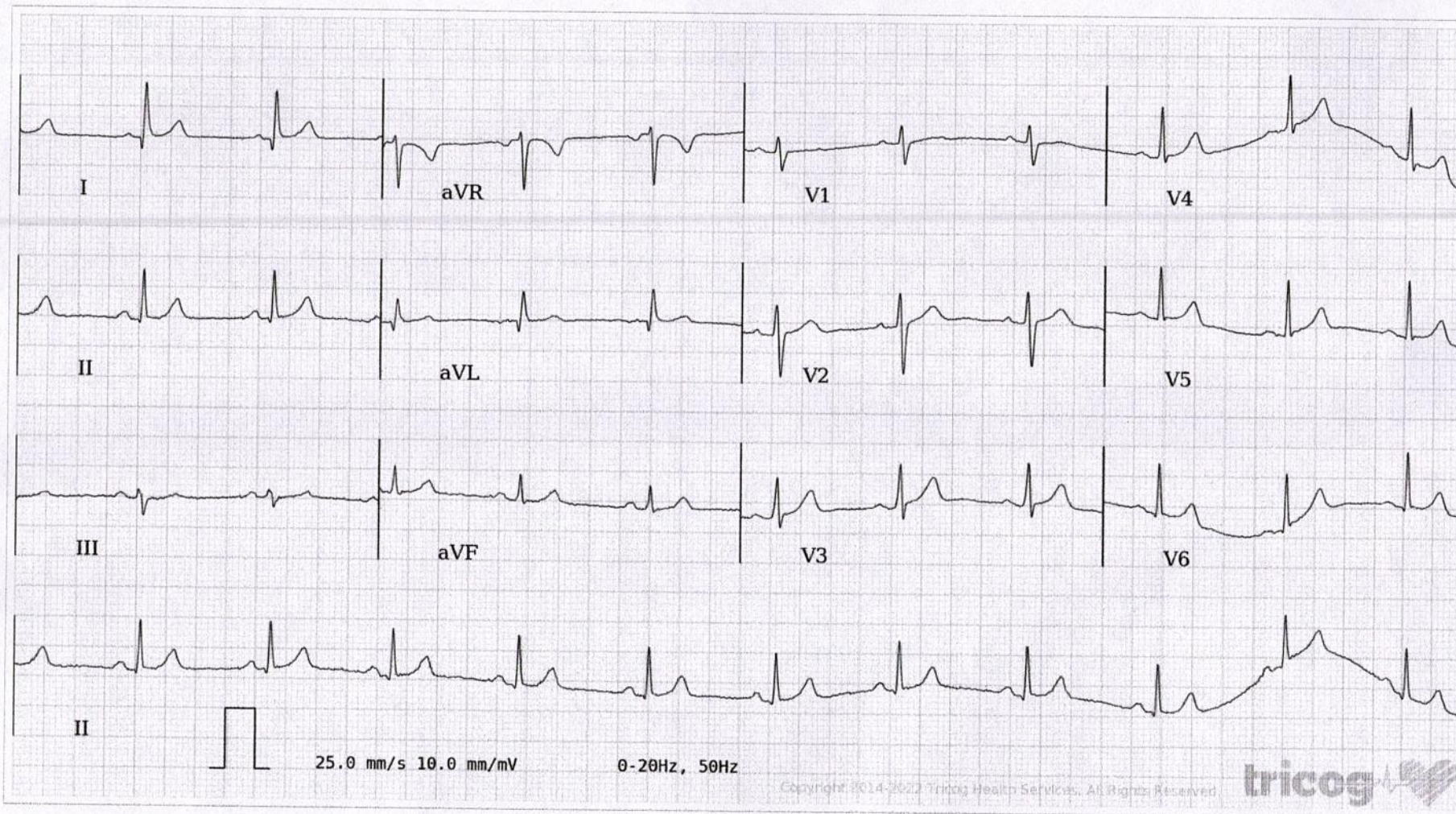

AR: 71bpm VR: 71bpm QRSD: 76ms QT: 334ms QTc: 362ms PRI: 134ms P-R-T: 67° 29° 39°

ECG Within Normal Limits: Sinus Rhythm, Normal Axis. Please correlate clinically.

AUTHORIZED BY

Dr. Charit  
MD, DM: Cardiology

REPORTED BY

Dr Preethi Chandramouli

Disclaimer: Analysis in this report is based on ECG alone and should only be used as an adjunct to clinical history, symptoms and results of other invasive and non-invasive tests and must be interpreted by a qualified physician.

63382

72169