

Physical Medical Examination Format

NAME:- <u>Ch. Usharani</u>	DATE:- <u>8/7/23</u>
DESIGNATION:- <u>-</u>	AGE:- <u>26 + 1/2</u>
EMP CODE:- <u>-</u>	UNIT/DEPARTMENT:- <u>-</u>
BLOOD GROUP:- <u>-</u>	MARTIAL STATUS:- MARRIED/UNMARRIED

MEDICAL EXAMINATION

Complaints (If any)	<u>Nil</u>
Personal /family history	<u>Nil</u>
Past Medical /Occupational History	<u>Nil</u>
Sensitivity/Allergy (If any)	<u>Nil</u>
Heart	<u>Normal</u>
Any other Conditions	<u>Nil</u>

Height:- <u>154</u>	Weight:- <u>61</u>	BMI <u>25.7</u>	Pulse <u>72</u>
Temp:- <u>98.6</u>	Pulse <u>72</u>	Resp:- <u>18</u>	B.P <u>100/60</u>

Remarks

Treatment Recommended (If any):

I Herby Certify that I have examined Mr/Ms..... Ch. Usharanifor pre-employment /periodical medical examination, I have found / not found any disease, illness, contagous illness.

I Certify That Employee Is Medically..... fit

Fit

Unfit

Signature Of Employee

Dr.G. INDIRA PRIYADARSHINI
Temporarily Unfit MBBS

Regd.No. 63148
Signature & Seal Of Medical Examiner With
Apollo Clinic, Secunderabad, Telangana
Registration No:-.....

Patient Name : Mrs. Chadaram Ushasri
 UHID : CVIS.0000117434
 Conducted By: : Dr. SHASHANKA CHUNDURI
 Referred By : SELF

Age : 26 Y/F
 OP Visit No : CVISOPV112181
 Conducted Date : 08-07-2023 13:11

2D-ECHO WITH COLOUR DOPPLER

Dimensions:

Ao (ed)	2.7 CM
LA (es)	3.1 CM
LVID (ed)	4.0 CM
LVID (es)	2.6 CM
IVS (Ed)	1.0 CM
LVPW (Ed)	0.9 CM
EF	61.00%
%FD	33.00%

MITRAL VALVE :	NORMAL
AML	NORMAL
PML	NORMAL
AORTIC VALVE	NORMAL
TRICUSPID VALVE	NORMAL
RIGHT VENTRICLE	NORMAL
INTER ATRIAL SEPTUM	INTACT
INTER VENTRICULAR SEPTUM	INTACT
AORTA	NORMAL
RIGHT ATRIUM	NORMAL
LEFT ATRIUM	NORMAL
Pulmonary Valve	NORMAL
PERICARDIUM	NORMAL
LEFT VENTRICLE:	

NO REGIONAL WALL MOTION ABNORMALITY

NORMAL LEFT VENTRICULAR SYSTOLIC FUNCTION

COLOUR AND DOPPLER STUDIES :

PF:1.0m/sec.

MF:E>A

AF:0.9m/sec.

Patient Name	: Mrs. Chadaram Ushasri	Age	: 26 Y F
UHID	: CVIS.0000117434	OP Visit No	: CVISOPV112181
Reported on	: 08-07-2023 15:52	Printed on	: 08-07-2023 15:52
Adm/Consult Doctor	:	Ref Doctor	: SELF

DEPARTMENT OF RADIOLOGY

X-RAY CHEST PA

Both lung fields and hila are normal .

No obvious active pleuro-parenchymal lesion seen .

Both costophrenic and cardiophrenic angles are clear .

Both diaphragms are normal in position and contour .

Thoracic wall and soft tissues appear normal.

CONCLUSION :

No obvious abnormality seen .

Printed on:08-07-2023 15:52

---End of the Report---

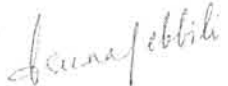
Dr. ARUNA PEBBILI
DMRD Radiology
Radiology

Name: Mrs. Chadaram Ushasri
 Age/Gender: 26 Y/F
 Address: vizag
 Location: VISAKHAPATNAM, ANDHRA PRADESH
 Doctor:
 Department: LABORATORY
 Rate Plan: VISHAKAPATNAM_06042023
 Sponsor: ARCOFEMI HEALTHCARE LIMITED

MR No: CVIS.0000117434
 Visit ID: CVISOPV112181
 Visit Date: 08-07-2023 09:21
 Discharge Date:
 Referred By: SELF

Vitals:

Date	Pulse (Beats/min)	B.P (mmHg)	Resp (Rate/min)	Temp (F)	Height (cms)	Weight (Kgs)	Body Fat Percentage (%)	Visceral Fat Level (%)	Body Age (Years)	BMI	Waist Circum (cms)	Hip (cms)	Waist (cms)	Waist & Hip Ratio	User
08-07-2023 15:25	72 Beats/min	100/60 mmHg	18 Rate/min	98.6 F	154 cms	61 Kgs	%	%	Years	25.72	cms	cms	cms		AHLL06520

Patient Name	: Mrs. Chadaram Ushasri	Age	: 26 Y/F
UHID	: CVIS.0000117434	OP Visit No	: CVISOPV112181
Reported By:	: Dr. SHASHANKA CHUNDURI	Conducted Date	: 08-07-2023 14:53
Referred By	: SELF		

ECG REPORT

Observation :-

1. Normal Sinus Rhythm.
2. Heart rate is 72 beats per minutes.
3. No pathological Q wave or S-T,T changes seen.
4. Normal P,Q,R,S,T waves and axis.
5. No evidence of chamber, hypertrophy or enlargement seen .

Impression:

NORMAL RESTING ECG.

----- END OF THE REPORT -----

Dr. SHASHANKA CHUNDURI

BANK of BARODA

Name: *MRS. USHA SREE*
Gender: *F*
Test Done Date: *8/9/23*

Age: *26* Years:

OPHTHALMOLOGY SCREENING REPORT

VISION : *(00) 6/6* *(DS) 6/6*

DISTANCE : *26* *26*

NEAR VISION : *- WNL -*

COLOUR VISION :

ANT. SEGMENT:

Conjunctiva : *ant*

Cornea : *clear*

Pupil : *R 11/12*

FUNDUS : *WNL*

IMPRESSION : *M. Kar*
Signature

ID: 117434

08-07-2023 10:48:27

APOLLO CLINIC VIZAG

ch ushasri

Female 26Years

Req. No. :

Diagnosis Information:

Sinus rhythm

Anterior T wave abnormality is borderline for age and gender

Borderline ECG

HR : 72 bpm

P : 98 ms

PR : 132 ms

QRS : 82 ms

QT/QTcBz : 404/443 ms

P/QRST : 7/63/32 °

RV5/SV1 : 0.873/0.705 mV

Report Confirmed by:

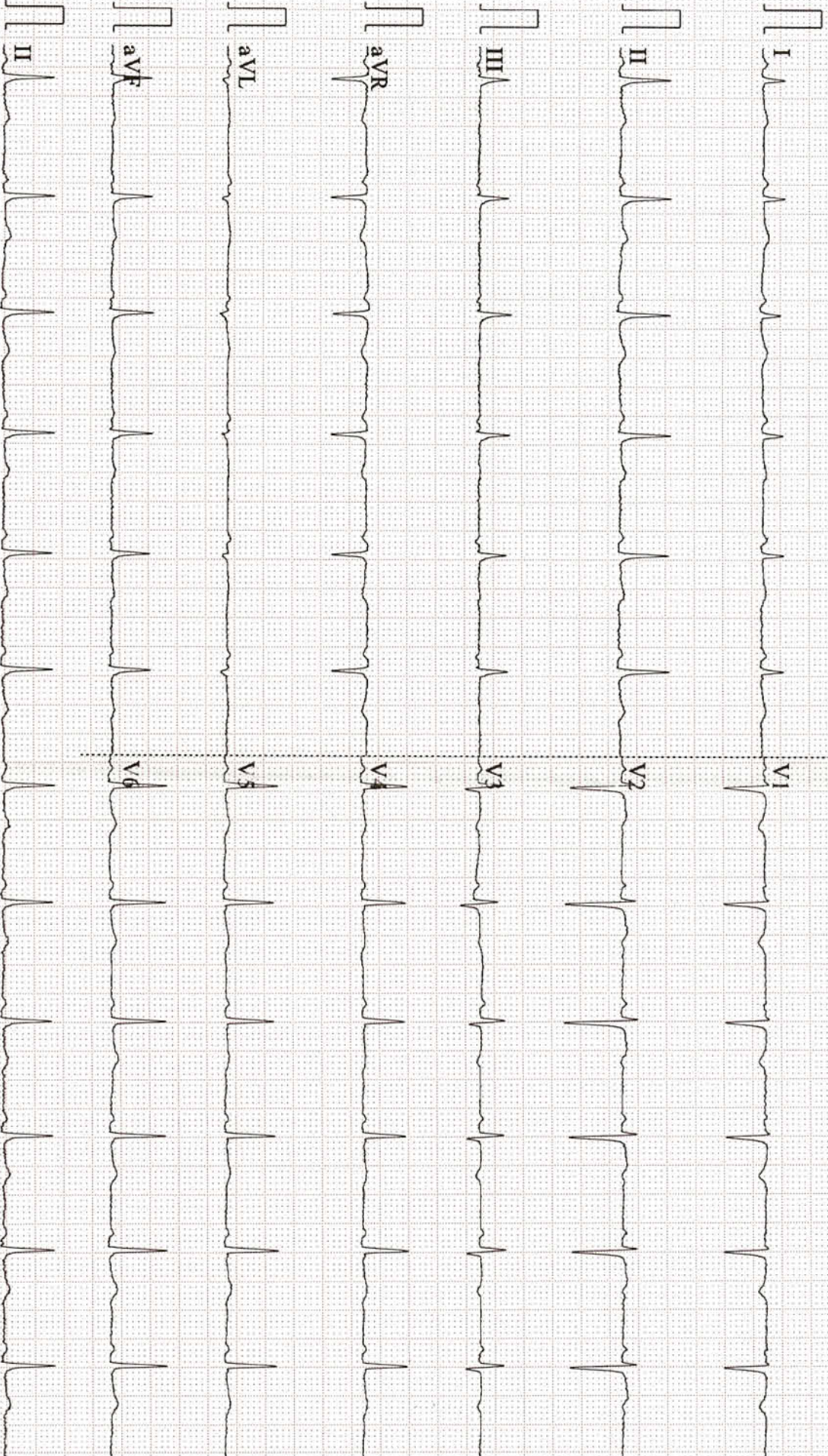



To,

The Coordinator,
Mediwheel (Arcofemi Healthcare Limited)
Helpline number: 011- 41195959

Dear Sir / Madam,

Sub: Annual Health Checkup for the employees of Bank of Baroda

This is to inform you that the following spouse of our employee wishes to avail the facility of Cashless Annual Health Checkup provided by you in terms of our agreement.

PARTICULARS OF HEALTH CHECK UP BENEFICIARY	
NAME	Chadaram ushasri
DATE OF BIRTH	29-01-1997
PROPOSED DATE OF HEALTH CHECKUP FOR EMPLOYEE SPOUSE	08-07-2023
BOOKING REFERENCE NO.	23S175664100062804S
SPOUSE DETAILS	
EMPLOYEE NAME	MR. RAO PILLA SYAMALA
EMPLOYEE EC NO.	175664
EMPLOYEE DESIGNATION	DIGI CHAMP
EMPLOYEE PLACE OF WORK	NARSIPATNAM
EMPLOYEE BIRTHDATE	01-07-1991

This letter of approval / recommendation is valid if submitted along with copy of the Bank of Baroda employee id card. This approval is valid from **27-06-2023** till **31-03-2024**. The list of medical tests to be conducted is provided in the annexure to this letter. Please note that the said health checkup is a **cashless facility** as per our tie up arrangement. We request you to attend to the health checkup requirement of our employee's spouse and accord your top priority and best resources in this regard. The EC Number and the booking reference number as given in the above table shall be mentioned in the invoice, invariably.

We solicit your co-operation in this regard.

Yours faithfully,

Sd/-

Chief General Manager
HRM Department
Bank of Baroda

(Note: This is a computer generated letter. No Signature required. For any clarification, please contact Mediwheel (Arcofemi Healthcare Limited))

SUGGESTIVE LIST OF MEDICAL TESTS

FOR MALE	FOR FEMALE
CBC	CBC
ESR	ESR
Blood Group & RH Factor	Blood Group & RH Factor
Blood and Urine Sugar Fasting	Blood and Urine Sugar Fasting
Blood and Urine Sugar PP	Blood and Urine Sugar PP
Stool Routine	Stool Routine
Lipid Profile	Lipid Profile
Total Cholesterol	Total Cholesterol
HDL	HDL
LDL	LDL
VLDL	VLDL
Triglycerides	Triglycerides
HDL / LDL ratio	HDL / LDL ratio
Liver Profile	Liver Profile
AST	AST
ALT	ALT
GGT	GGT
Bilirubin (total, direct, indirect)	Bilirubin (total, direct, indirect)
ALP	ALP
Proteins (T, Albumin, Globulin)	Proteins (T, Albumin, Globulin)
Kidney Profile	Kidney Profile
Serum creatinine	Serum creatinine
Blood Urea Nitrogen	Blood Urea Nitrogen
Uric Acid	Uric Acid
HBA1C	HBA1C
Routine urine analysis	Routine urine analysis
USG Whole Abdomen	USG Whole Abdomen
General Tests	General Tests
X Ray Chest	X Ray Chest
ECG	ECG
2D/3D ECHO / TMT	2D/3D ECHO / TMT
Stress Test	Thyroid Profile (T3, T4, TSH)
PSA Male (above 40 years)	Mammography (above 40 years) and Pap Smear (above 30 years).
Thyroid Profile (T3, T4, TSH)	Dental Check-up consultation
Dental Check-up consultation	Physician Consultation
Physician Consultation	Eye Check-up consultation
Eye Check-up consultation	Skin/ENT consultation
Skin/ENT consultation	Gynaec Consultation



सत्यमेव जयते
भारत सरकार



భారత ప్రభుత్వం
Government of India

భారత విశిష్ట గుర్తింపు ప్రాధికార సంస్థ
Unique Identification Authority of India

రిజిస్ట్రేషన్/ Enrolment No.: 2052/80046/19205

To
చదరం ఉషశ్రీ
Chadaram Usha Sri
D/O Chadaram Polayyanaidu
House No 10-99
Thummapala
Gavarapeta veedhi
Anakapalli Mandal
Thummapaala
Visakhapatnam Andhra Pradesh - 531001
9701746922

Signature valid

Digitally signed by Usha Sri
UNIQUE IDENTIFICATION
AUTHORITY OF INDIA 05
Date: 2023.07.11 11:23:54
UTC

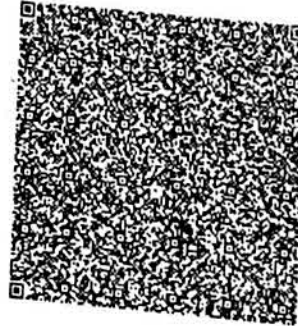

మీ ఆధార్ సంఖ్య / Your Aadhaar No. :

4380 1936 6512

VID : 9108 3579 9845 9489

నా ఆధార్, నా గుర్తింపు



భారత ప్రభుత్వం
Government of India



చదరం ఉషశ్రీ
Chadaram Usha Sri
పుట్టిన తేదీ/DOB: 29/01/1997
లింగం/ FEMALE

Issue Date: 28/12/2011

4380 1936 6512

Dr Namratha B
M.B.B.S., DGO
Consultant Gynaecologist

Mrs. Ushasi

26 yrs

P, U

UB- 2 hrs

O/E - G. (Fair)

US/PS - NAD

P/A - Rft

Pap. Smear -

Not done

Adm
- Vit D₃ & B12

8/7/23

ML Eye

UMP - 2/7/23

Neck - No LMP

Breast - No lumps
pale

U₆ - P.I Thyroid

P
G

- Tab. A to Z - ①

Handwritten signature

Dr.D.CHIRANJEEVI M.S, MCH.

=====
Patient Name: USHAKI CH Age/sex: 26/F Date: 08/2/23
=====

ENT SYSTEM

BOTH EAR

	<u>RE</u>	<u>LT</u>
<u>EAR</u>	<u>NAD</u>	<u>NAD</u>
<u>TM</u>	<u>N</u>	<u>2 per</u>
<u>HEARING</u>	<u>WNL</u>	<u>↓</u>

NOSE

Septum - midline

TURBINAE - NORMAL

THROAT

larynx - NORMAL

WELL - NO palpable nodes



Patient Name	: Mrs. Chadaram Ushasri	Age	: 26 Y F
UHID	: CVIS.0000117434	OP Visit No	: CVISOPV112181
Reported on	: 08-07-2023 15:43	Printed on	: 08-07-2023 17:54
Adm/Consult Doctor	:	Ref Doctor	: SELF

DEPARTMENT OF RADIOLOGY

ULTRASOUND - WHOLE ABDOMEN

Liver appears normal in size and echotexture. No focal lesion is seen. PV and CBD normal. No dilatation of the intrahepatic biliary radicals.

Gall bladder is well distended. No evidence of calculus. Wall thickness appears normal. No evidence of periGB collection. No evidence of focal lesion is seen.

Spleen appears normal. No focal lesion seen. Splenic vein appears normal.

Pancreas appears normal in echopattern. No focal/mass lesion/calcification. No evidence of peripancreatic free fluid or collection. Pancreatic duct appears normal.

Both the kidneys appear normal in size, shape and echopattern. Cortical thickness and CM differentiation are maintained. No calculus / hydronephrosis seen on either side.

Right kidney : 10.2 x 4.8 cm

Left kidney : 11 x 4.9 cm

Urinary Bladder is well distended and appears normal. No evidence of any wall thickening or abnormality. No evidence of any intrinsic or extrinsic bladder abnormality detected.

Uterus appears normal in size. It shows normal shape and echo pattern. It measures 7.1 x 4 x 4.5 cm. Endometrial echo-complex appears normal and measures 7.4 mm. No intra/extra uterine gestational sac seen.

Both ovaries:

Right ovary : 5 x 3.6 cm measuring cystic lesion with fine internal septations seen arising from right adnexa.

Patient Name	: Mrs. Chadaram Ushasri	Age	: 26 Y F
UHID	: CVIS.0000117434	OP Visit No	: CVISOPV112181
Reported on	: 08-07-2023 15:43	Printed on	: 08-07-2023 17:54
Adm/Consult Doctor	:	Ref Doctor	: SELF

Left ovary : **4.1 x 2.5 cm(12cc).Multiple small follicles arranged peripherally with central echogenic stroma noted .**

There is no evidence of ascites/ pleural effusion seen.

IMPRESSION:-

***RIGHT COMPLEX OVARIAN CYST.**

***LEFT POLYCYSTIC OVARY.**

For clinico-lab correlation / follow - up / further work up.

This is only a screening test.

Printed on:08-07-2023 15:43

---End of the Report---

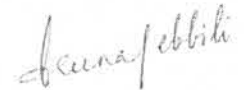

Dr. ARUNA PEBBILI
DMRD Radiology
Radiology

Patient Name	: Mrs.CHADARAM USHASRI	Collected	: 08/Jul/2023 09:32AM
Age/Gender	: 26 Y 6 M 0 D/F	Received	: 08/Jul/2023 12:35PM
UHID/MR No	: CVIS.0000117434	Reported	: 08/Jul/2023 02:24PM
Visit ID	: CVISOPV112181	Status	: Final Report
Ref Doctor	: Dr.SELF	Sponsor Name	: ARCOFEMI HEALTHCARE LIMITED
Emp/Auth/TPA ID	: 175664.		

DEPARTMENT OF HAEMATOLOGY

ARCOFEMI - MEDIWHEEL - FULL BODY HEALTH ANNUAL PLUS CHECK - FEMALE - 2D ECHO - PAN INDIA - FY2324

PERIPHERAL SMEAR , WHOLE BLOOD-EDTA

RBCs ARE NORMOCYTIC NORMOCHROMIC.
TLC , DLC WITHIN NORMAL LIMIT. NO IMMATURE CELLS ARE SEEN.
PLATELETS ARE ADEQUATE.
NO HEMOPARASITES SEEN



Patient Name : Mrs.CHADARAM USHASRI	Collected : 08/Jul/2023 09:32AM
Age/Gender : 26 Y 6 M 0 D/F	Received : 08/Jul/2023 12:35PM
UHID/MR No : CVIS.0000117434	Reported : 08/Jul/2023 02:24PM
Visit ID : CVISOPV112181	Status : Final Report
Ref Doctor : Dr.SELF	Sponsor Name : ARCOFEMI HEALTHCARE LIMITED
Emp/Auth/TPA ID : 175664.	

DEPARTMENT OF HAEMATOLOGY

ARCOFEMI - MEDIWHEEL - FULL BODY HEALTH ANNUAL PLUS CHECK - FEMALE - 2D ECHO - PAN INDIA - FY2324

Test Name	Result	Unit	Bio. Ref. Range	Method
-----------	--------	------	-----------------	--------

HEMOGRAM , WHOLE BLOOD-EDTA

HAEMOGLOBIN	13.4	g/dL	12-15	Spectrophotometer
PCV	37.20	%	36-46	Electronic pulse & Calculation
RBC COUNT	4.57	Million/cu.mm	3.8-4.8	Electrical Impedance
MCV	83	fL	83-101	Calculated
MCH	29.4	pg	27-32	Calculated
MCHC	33.2	g/dL	31.5-34.5	Calculated
R.D.W	13.8	%	11.6-14	Calculated
TOTAL LEUCOCYTE COUNT (TLC)	7,500	cells/cu.mm	4000-10000	Electrical Impedance

DIFFERENTIAL LEUCOCYTIC COUNT (DLC)

NEUTROPHILS	53.2	%	40-80	Electrical Impedance
LYMPHOCYTES	36.6	%	20-40	Electrical Impedance
EOSINOPHILS	5.2	%	1-6	Electrical Impedance
MONOCYTES	4.9	%	2-10	Electrical Impedance
BASOPHILS	0.1	%	<1-2	Electrical Impedance

ABSOLUTE LEUCOCYTE COUNT

NEUTROPHILS	3990	Cells/cu.mm	2000-7000	Electrical Impedance
LYMPHOCYTES	2745	Cells/cu.mm	1000-3000	Electrical Impedance
EOSINOPHILS	390	Cells/cu.mm	20-500	Electrical Impedance
MONOCYTES	367.5	Cells/cu.mm	200-1000	Electrical Impedance
BASOPHILS	7.5	Cells/cu.mm	0-100	Electrical Impedance
PLATELET COUNT	267000	cells/cu.mm	150000-410000	Electrical impedance
ERYTHROCYTE SEDIMENTATION RATE (ESR)	15	mm at the end of 1 hour	0-20	Modified Westergren

PERIPHERAL SMEAR



Patient Name : Mrs.CHADARAM USHASRI	Collected : 08/Jul/2023 09:32AM
Age/Gender : 26 Y 6 M 0 D/F	Received : 08/Jul/2023 12:35PM
UHID/MR No : CVIS.0000117434	Reported : 08/Jul/2023 04:57PM
Visit ID : CVISOPV112181	Status : Final Report
Ref Doctor : Dr.SELF	Sponsor Name : ARCOFEMI HEALTHCARE LIMITED
Emp/Auth/TPA ID : 175664.	

DEPARTMENT OF HAEMATOLOGY

ARCOFEMI - MEDIWHEEL - FULL BODY HEALTH ANNUAL PLUS CHECK - FEMALE - 2D ECHO - PAN INDIA - FY2324

Test Name	Result	Unit	Bio. Ref. Range	Method
-----------	--------	------	-----------------	--------

BLOOD GROUP ABO AND RH FACTOR , WHOLE BLOOD-EDTA

BLOOD GROUP TYPE	B			Forward & Reverse Grouping with Slide/Tube Aggluti
Rh TYPE	POSITIVE			Forward & Reverse Grouping with Slide/Tube Agglutination



Patient Name : Mrs.CHADARAM USHASRI	Collected : 08/Jul/2023 09:34AM
Age/Gender : 26 Y 6 M 0 D/F	Received : 08/Jul/2023 12:35PM
UHID/MR No : CVIS.0000117434	Reported : 08/Jul/2023 02:25PM
Visit ID : CVISOPV112181	Status : Final Report
Ref Doctor : Dr.SELF	Sponsor Name : ARCOFEMI HEALTHCARE LIMITED
Emp/Auth/TPA ID : 175664.	

DEPARTMENT OF BIOCHEMISTRY				
ARCOFEMI - MEDIWHEEL - FULL BODY HEALTH ANNUAL PLUS CHECK - FEMALE - 2D ECHO - PAN INDIA - FY2324				
Test Name	Result	Unit	Bio. Ref. Range	Method

GLUCOSE, FASTING , NAF PLASMA	97	mg/dL	70-100	GOD - POD
-------------------------------	----	-------	--------	-----------

Comment:

As per American Diabetes Guidelines

Fasting Glucose Values in mg/d L	Interpretation
<100 mg/dL	Normal
100-125 mg/dL	Prediabetes
≥126 mg/dL	Diabetes

GLUCOSE, POST PRANDIAL (PP), 2 HOURS , NAF PLASMA	120	mg/dL	70-140	GOD - POD
---	-----	-------	--------	-----------

Comment:

It is recommended that FBS and PPBS should be interpreted with respect to their Biological reference ranges and not with each other.

Conditions which may lead to lower postprandial glucose levels as compared to fasting glucose levels may be due to reactive hypoglycemia, dietary meal content, duration or timing of sampling after food digestion and absorption, medications such as insulin preparations, sulfonylureas, amylin analogues, or conditions such as overproduction of insulin.

Ref: Marks medical biochemistry and clinical approach

Patient Name : Mr.P.V.S SRINIVAS	Collected : 08/Jul/2023 07:31AM
Age/Gender : 46 Y 4 M 21 D/M	Received : 08/Jul/2023 01:10PM
UHID/MR No : CVIS.0000043698	Reported : 08/Jul/2023 02:26PM
Visit ID : CVISOPV112158	Status : Final Report
Ref Doctor : Dr.SELF	

DEPARTMENT OF BIOCHEMISTRY

APOLLO EXECUTIVE HEALTH CHECK (AEHC) - MALE WITH 2D ECHO

Test Name	Result	Unit	Bio. Ref. Range	Method
-----------	--------	------	-----------------	--------

LIVER FUNCTION TEST (LFT) WITH GGT , SERUM				
BILIRUBIN, TOTAL	0.60	mg/dL	0.20-1.20	DIAZO METHOD
BILIRUBIN CONJUGATED (DIRECT)	0.20	mg/dL	0.0-0.3	Calculated
BILIRUBIN (INDIRECT)	0.40	mg/dL	0.0-1.1	Dual Wavelength
ALANINE AMINOTRANSFERASE (ALT/SGPT)	20	U/L	<50	Visible with P-5-P
ASPARTATE AMINOTRANSFERASE (AST/SGOT)	23.0	U/L	17-59	UV with P-5-P
ALKALINE PHOSPHATASE	52.00	U/L	38-126	p-nitrophenyl phosphate
PROTEIN, TOTAL	7.10	g/dL	6.3-8.2	Biuret
ALBUMIN	3.90	g/dL	3.5 - 5	Bromocresol Green
GLOBULIN	3.20	g/dL	2.0-3.5	Calculated
A/G RATIO	1.22		0.9-2.0	Calculated
GAMMA GLUTAMYL TRANSPEPTIDASE (GGT)	19.00	U/L	15-73	Glycylglycine Nitoranalide



Patient Name : Mr.P.V.S SRINIVAS	Collected : 08/Jul/2023 07:31AM
Age/Gender : 46 Y 4 M 21 D/M	Received : 08/Jul/2023 01:10PM
UHID/MR No : CVIS.0000043698	Reported : 08/Jul/2023 02:26PM
Visit ID : CVISOPV112158	Status : Final Report
Ref Doctor : Dr.SELF	

DEPARTMENT OF BIOCHEMISTRY

APOLLO EXECUTIVE HEALTH CHECK (AEHC) - MALE WITH 2D ECHO

Test Name	Result	Unit	Bio. Ref. Range	Method
-----------	--------	------	-----------------	--------

UREA , SERUM	30.70	mg/dL	19-43	Urease
--------------	-------	-------	-------	--------

CREATININE , SERUM	0.80	mg/dL	0.66-1.25	Creatinine amidohydrolase
--------------------	------	-------	-----------	---------------------------

URIC ACID , SERUM	4.50	mg/dL	3.5-8.5	Uricase
-------------------	------	-------	---------	---------

Comments:-

Uric acid is an end product of purine catabolism. Most uric acid is synthesised in the liver & from the intestine. Two thirds of uric acid is excreted by the kidneys.



Patient Name : Mr.P.V.S SRINIVAS	Collected : 08/Jul/2023 07:31AM
Age/Gender : 46 Y 4 M 21 D/M	Received : 08/Jul/2023 01:20PM
UHID/MR No : CVIS.0000043698	Reported : 08/Jul/2023 01:34PM
Visit ID : CVISOPV112158	Status : Final Report
Ref Doctor : Dr.SELF	

DEPARTMENT OF CLINICAL PATHOLOGY

APOLLO EXECUTIVE HEALTH CHECK (AEHC) - MALE WITH 2D ECHO

Test Name	Result	Unit	Bio. Ref. Range	Method
-----------	--------	------	-----------------	--------

COMPLETE URINE EXAMINATION (CUE) , URINE

PHYSICAL EXAMINATION

COLOUR	PALE YELLOW		PALE YELLOW	Visual
TRANSPARENCY	CLEAR		CLEAR	Visual
pH	6.5		5-7.5	Bromothymol Blue
SP. GRAVITY	1.015		1.002-1.030	Dipstick

BIOCHEMICAL EXAMINATION

URINE PROTEIN	NEGATIVE		NEGATIVE	PROTEIN ERROR OF INDICATOR
GLUCOSE	NEGATIVE		NEGATIVE	GOD-POD
URINE BILIRUBIN	NEGATIVE		NEGATIVE	AZO COUPLING
URINE KETONES (RANDOM)	NEGATIVE		NEGATIVE	NITROPRUSSIDE
UROBILINOGEN	NORMAL		NORMAL	EHRlich
BLOOD	NEGATIVE		NEGATIVE	Dipstick
NITRITE	NEGATIVE		NEGATIVE	Dipstick
LEUCOCYTE ESTERASE	NEGATIVE		NEGATIVE	PYRROLE HYDROLYSIS

CENTRIFUGED SEDIMENT WET MOUNT AND MICROSCOPY

PUS CELLS	2-4	/hpf	0-5	Microscopy
EPITHELIAL CELLS	1-2	/hpf	<10	MICROSCOPY
RBC	0.00	/hpf	0-2	MICROSCOPY
CASTS	NIL		0-2 Hyaline Cast	MICROSCOPY
CRYSTALS	ABSENT		ABSENT	MICROSCOPY

*** End Of Report ***



DR. V. SNEHAL
M.D (PATH)
Consultant Pathologist



Patient Name : Mrs.CHADARAM USHASRI	Collected : 08/Jul/2023 09:34AM
Age/Gender : 26 Y 6 M 0 D/F	Received : 08/Jul/2023 12:35PM
UHID/MR No : CVIS.0000117434	Reported : 08/Jul/2023 02:25PM
Visit ID : CVISOPV112181	Status : Final Report
Ref Doctor : Dr.SELF	Sponsor Name : ARCOFEMI HEALTHCARE LIMITED
Emp/Auth/TPA ID : 175664.	

DEPARTMENT OF BIOCHEMISTRY

ARCOFEMI - MEDIWHEEL - FULL BODY HEALTH ANNUAL PLUS CHECK - FEMALE - 2D ECHO - PAN INDIA - FY2324

Test Name	Result	Unit	Bio. Ref. Range	Method
-----------	--------	------	-----------------	--------

HBA1C, GLYCATED HEMOGLOBIN , WHOLE BLOOD-EDTA	5.4	%		HPLC
ESTIMATED AVERAGE GLUCOSE (eAG) , WHOLE BLOOD-EDTA	108	mg/dL		Calculated

Comment:

Reference Range as per American Diabetes Association (ADA):

REFERENCE GROUP	HBA1C IN %
NON DIABETIC ADULTS >18 YEARS	<5.7
AT RISK (PREDIABETES)	5.7 – 6.4
DIAGNOSING DIABETES	≥ 6.5
DIABETICS	
· EXCELLENT CONTROL	6 – 7
· FAIR TO GOOD CONTROL	7 – 8
· UNSATISFACTORY CONTROL	8 – 10
· POOR CONTROL	>10

Note: Dietary preparation or fasting is not required.

- A1C test should be performed at least two times a year in patients who are meeting treatment goals (and who have stable glycemic control).
- Lowering A1C to below or around 7% has been shown to reduce microvascular and neuropathic complications of type 1 and type 2 diabetes. When mean annual HbA1c is <1.1 times ULN (upper limit of normal), renal and retinal complications are rare, but complications occur in >70% of cases when HbA1c is >1.7 times ULN.
- Falsely low HbA1c (below 4%) may be observed in patients with clinical conditions that shorten erythrocyte life span or decrease mean erythrocyte age. HbA1c may not accurately reflect glycemic control when clinical conditions that affect erythrocyte survival are present. Fructosamine may be used as an alternate measurement of glycemic control



Patient Name : Mrs.CHADARAM USHASRI	Collected : 08/Jul/2023 09:34AM
Age/Gender : 26 Y 6 M 0 D/F	Received : 08/Jul/2023 01:10PM
UHID/MR No : CVIS.0000117434	Reported : 08/Jul/2023 02:26PM
Visit ID : CVISOPV112181	Status : Final Report
Ref Doctor : Dr.SELF	Sponsor Name : ARCOFEMI HEALTHCARE LIMITED
Emp/Auth/TPA ID : 175664.	

DEPARTMENT OF BIOCHEMISTRY

ARCOFEMI - MEDIWHEEL - FULL BODY HEALTH ANNUAL PLUS CHECK - FEMALE - 2D ECHO - PAN INDIA - FY2324

Test Name	Result	Unit	Bio. Ref. Range	Method
-----------	--------	------	-----------------	--------

LIPID PROFILE , SERUM

TOTAL CHOLESTEROL	203	mg/dL	<200	CHE/CHO/POD
TRIGLYCERIDES	91	mg/dL	<150	Enzymatic
HDL CHOLESTEROL	34	mg/dL	>40	CHE/CHO/POD
NON-HDL CHOLESTEROL	169	mg/dL	<130	Calculated
LDL CHOLESTEROL	150.8	mg/dL	<100	Calculated
VLDL CHOLESTEROL	18.2	mg/dL	<30	Calculated
CHOL / HDL RATIO	5.97		0-4.97	Calculated

Comment:

Reference Interval as per National Cholesterol Education Program (NCEP) Adult Treatment Panel III Report.

	Desirable	Borderline High	High	Very High
TOTAL CHOLESTEROL	< 200	200 - 239	≥ 240	
TRIGLYCERIDES	<150	150 - 199	200 - 499	≥ 500
LDL	Optimal < 100 Near Optimal 100-129	130 - 159	160 - 189	≥ 190
HDL	≥ 60			
NON-HDL CHOLESTEROL	Optimal <130; Above Optimal 130-159	160-189	190-219	>220

Measurements in the same patient can show physiological and analytical variations.

NCEP ATP III identifies non-HDL cholesterol as a secondary target of therapy in persons with high triglycerides.



Patient Name : Mrs.CHADARAM USHASRI	Collected : 08/Jul/2023 09:34AM
Age/Gender : 26 Y 6 M 0 D/F	Received : 08/Jul/2023 01:10PM
UHID/MR No : CVIS.0000117434	Reported : 08/Jul/2023 02:26PM
Visit ID : CVISOPV112181	Status : Final Report
Ref Doctor : Dr.SELF	Sponsor Name : ARCOFEMI HEALTHCARE LIMITED
Emp/Auth/TPA ID : 175664.	

DEPARTMENT OF BIOCHEMISTRY

ARCOFEMI - MEDIWHEEL - FULL BODY HEALTH ANNUAL PLUS CHECK - FEMALE - 2D ECHO - PAN INDIA - FY2324

Test Name	Result	Unit	Bio. Ref. Range	Method
-----------	--------	------	-----------------	--------

LIVER FUNCTION TEST (LFT) , SERUM				
BILIRUBIN, TOTAL	0.80	mg/dL	0.20-1.20	DIAZO METHOD
BILIRUBIN CONJUGATED (DIRECT)	0.20	mg/dL	0.0-0.3	Calculated
BILIRUBIN (INDIRECT)	0.60	mg/dL	0.0-1.1	Dual Wavelength
ALANINE AMINOTRANSFERASE (ALT/SGPT)	21	U/L	<35	Visible with P-5-P
ASPARTATE AMINOTRANSFERASE (AST/SGOT)	24.0	U/L	14-36	UV with P-5-P
ALKALINE PHOSPHATASE	84.00	U/L	38-126	p-nitrophenyl phosphate
PROTEIN, TOTAL	7.90	g/dL	6.3-8.2	Biuret
ALBUMIN	4.00	g/dL	3.5 - 5	Bromocresol Green
GLOBULIN	3.90	g/dL	2.0-3.5	Calculated
A/G RATIO	1.03		0.9-2.0	Calculated



Patient Name : Mrs.CHADARAM USHASRI	Collected : 08/Jul/2023 09:34AM
Age/Gender : 26 Y 6 M 0 D/F	Received : 08/Jul/2023 01:10PM
UHID/MR No : CVIS.0000117434	Reported : 08/Jul/2023 02:26PM
Visit ID : CVISOPV112181	Status : Final Report
Ref Doctor : Dr.SELF	Sponsor Name : ARCOFEMI HEALTHCARE LIMITED
Emp/Auth/TPA ID : 175664.	

DEPARTMENT OF BIOCHEMISTRY

ARCOFEMI - MEDIWHEEL - FULL BODY HEALTH ANNUAL PLUS CHECK - FEMALE - 2D ECHO - PAN INDIA - FY2324

Test Name	Result	Unit	Bio. Ref. Range	Method
-----------	--------	------	-----------------	--------

RENAL PROFILE/KIDNEY FUNCTION TEST (RFT/KFT) , SERUM				
CREATININE	0.70	mg/dL	0.5-1.04	Creatinine amidohydrolase
UREA	20.90	mg/dL	15-36	Urease
BLOOD UREA NITROGEN	9.8	mg/dL	8.0 - 23.0	Calculated
URIC ACID	6.30	mg/dL	2.5-6.2	Uricase
CALCIUM	9.00	mg/dL	8.4 - 10.2	Arsenazo-III
PHOSPHORUS, INORGANIC	4.40	mg/dL	2.5-4.5	PMA Phenol
SODIUM	138	mmol/L	135-145	Direct ISE
POTASSIUM	4.2	mmol/L	3.5-5.1	Direct ISE
CHLORIDE	99	mmol/L	98 - 107	Direct ISE



Patient Name : Mrs.CHADARAM USHASRI	Collected : 08/Jul/2023 09:34AM
Age/Gender : 26 Y 6 M 0 D/F	Received : 08/Jul/2023 01:10PM
UHID/MR No : CVIS.0000117434	Reported : 08/Jul/2023 02:26PM
Visit ID : CVISOPV112181	Status : Final Report
Ref Doctor : Dr.SELF	Sponsor Name : ARCOFEMI HEALTHCARE LIMITED
Emp/Auth/TPA ID : 175664.	

DEPARTMENT OF BIOCHEMISTRY

ARCOFEMI - MEDIWHEEL - FULL BODY HEALTH ANNUAL PLUS CHECK - FEMALE - 2D ECHO - PAN INDIA - FY2324

Test Name	Result	Unit	Bio. Ref. Range	Method
GAMMA GLUTAMYL TRANSPEPTIDASE (GGT) , SERUM	20.00	U/L	12-43	Glycylglycine Nitoranalide

***** End Of Report *****

Result/s to Follow:

COMPLETE URINE EXAMINATION (CUE), LBC PAP TEST (PAPSURE), THYROID PROFILE TOTAL (T3, T4, TSH), GLUCOSE (FASTING) - URINE



DR. V. SNEHAL
M.D (PATH)
Consultant Pathologist



Exception Letter for CAP

Date: 8/07/23
Client Name: ch. Usharani
UHID: 117434
We are Not delivered service due to Periods

Gender - Female

SERVICE urine / pap

So that we are unable to close all reports, once client visited again will close.

Regards,

EMP Name:

Apollo clinic,

Vizag.

Client Name: ch. Usharani
Signature: ch. Usharani
Ph no: 9676641030

Name : Mrs. Chadaram Ushasri Address : vizag Plan : ARCOFEMI MEDIWHEEL FEMALE AHC CREDIT PAN INDIA OP AGREEMENT	Age: 26 Y Sex: F	UHID: CVIS.0000117434  OP Number: CVISOPV112181 Bill No :CVIS-OCR-61548 Date : 08.07.2023 09:21
---	---------------------------------------	---

Sno	Service Type/ServiceName	Department
1	ARCOFEMI - MEDIWHEEL - FULL BODY HEALTH ANNUAL PLUS CHECK - FEMALE - 2D ECHO - PAN INDIA - FY2324	
1	URINE GLUCOSE(FASTING)	
2	GAMMA GLUTAMYL TRANSFERASE (GGT)	
3	HbA1c, GLYCATED HEMOGLOBIN	
4	2 D ECHO	
5	LIVER FUNCTION TEST (LFT)	
6	X-RAY CHEST PA	
7	GLUCOSE, FASTING	
8	HEMOGRAM + PERIPHERAL SMEAR	
9	ENT CONSULTATION	
10	FITNESS BY GENERAL PHYSICIAN	
11	GYNAECOLOGY CONSULTATION	
12	DIET CONSULTATION	
13	COMPLETE URINE EXAMINATION	
14	URINE GLUCOSE(POST PRANDIAL)	
15	PERIPHERAL SMEAR	
16	ECG	
17	BLOOD GROUP ABO AND RH FACTOR	
18	LIPID PROFILE	
19	BODY MASS INDEX (BMI)	
20	LBC PAP TEST- PAPSURE	
21	OPHTHAL BY GENERAL PHYSICIAN	
22	RENAL PROFILE/RENAL FUNCTION TEST (RFT/KFT)	
23	ULTRASOUND - WHOLE ABDOMEN	
24	THYROID PROFILE (TOTAL T3, TOTAL T4, TSH)	
25	DENTAL CONSULTATION	
26	GLUCOSE, POST PRANDIAL (PP), 2 HOURS (POST MEAL)	