



**Department of X-Ray**

**Patient Details** : Mr. SABYASACHI DUTTA | Male | 36Yr 9Mth 25Days  
**UHID** : ODB1.0000769729 **Patient Location:** AHC  
**Patient Identifier:** ODB1AH98565   
**DRN** : 123012099 **Completed on :** 01-APR-2023 09:54  
**Ref Doctor** : Dr. Ipsita Mohanty

**X-RAY CHEST PA**

**REPORT**

Trachea & mediastinum are central in position.  
Both Costophrenic angles are clear.  
Hila are normal in size and position.  
Lung fields show normal parenchymal features.  
Cardiac size and shape are within normal limits.  
Bony thoracic cage is normal.

**IMPRESSION**

No significant abnormality detected.

--- END OF THE REPORT ---

BHUBANESWAR

  
Dr Srijani Sen  
Regd. No.-84397/WB/2020



### Radiology

**Patient Details** : Mr. SABYASACHI DUTTA | Male | 36Yr 9Mth 25Days  
**UHID** : ODB1.0000769729 **Patient Location:** AHC  
**Patient Identifier:** ODB1AH98565   
**DRN** : 223007985 **Completed on :** 01-APR-2023 11:37  
**Ref Doctor** : Dr. Ipsita Mohanty

### ULTRASOUND - WHOLE ABDOMEN

#### REPORT

**LIVER** : Normal in size (142 mm) and shows increased echotexture. No I.H.B.D./ focal lesions.

**PORTAL VEIN** : Normal in caliber.

**GALL BLADDER** : Well distended with normal walls and lumen. No calculi/pericholecystic fluid.

**COMMON BILE DUCT** : Normal in caliber.

**PANCREAS** : Normal in size and echotexture.

**AORTA, IVC** and para aortic areas are normal.

**SPLEEN** : Normal in size (107 mm) and echotexture.

**KIDNEYS** : Both kidneys are normal in site, size and echotexture. No evidence of calculi/hydronephrosis.

Right kidney measures : 106 x 51 mm.

Left kidney measures : 101 x 60 mm.

**URINARY BLADDER** : Well distended with normal walls. No evidence of calculi/ growth/diverticula.

**PROSTATE** : Vol-12 cc, normal in size and shows normal echoes with smooth outline.

**OTHERS** : No evidence of any free fluid in the peritoneal cavity.



Mr. SABYASACHI DUTTA

ODB1.0000769729

ODB1AH98565

ULTRASOUND - WHOLE ABDOMEN

**IMPRESSION**

Grade-II fatty infiltration of liver.

--- END OF THE REPORT ---

Dr Keshaba Panigrahy  
Jr Consultant (Radiology)

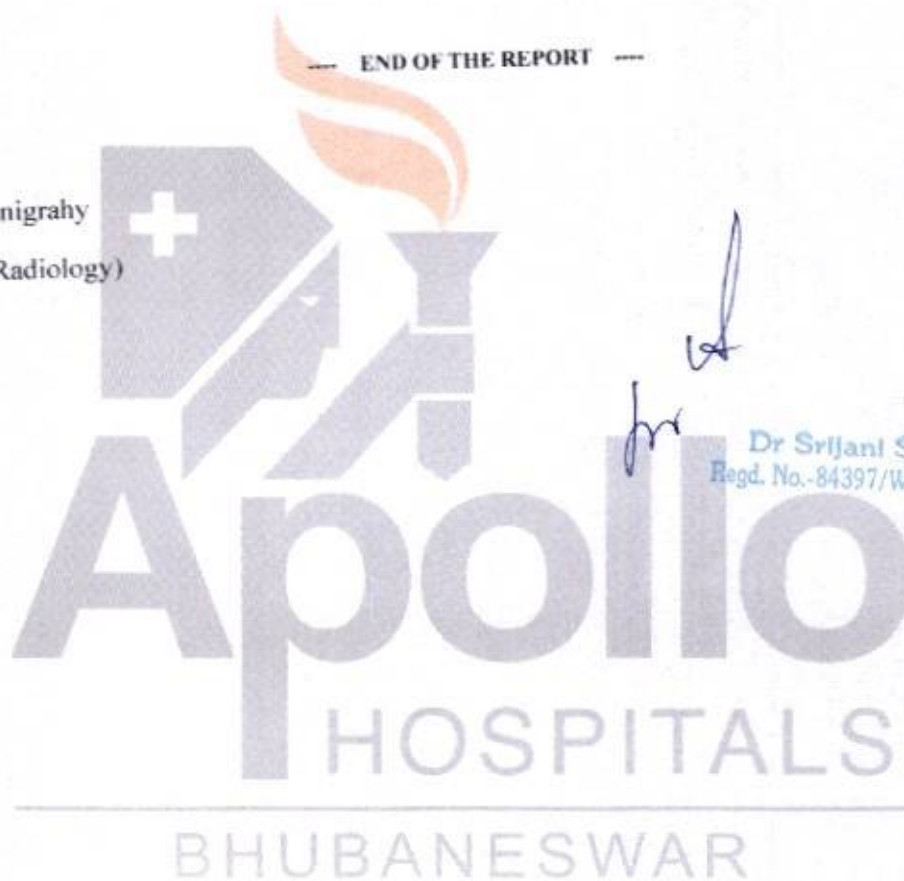

*[Signature]*  
Dr Srijani Sen  
Regd. No.-84397/WB/2020

Measurement Results:

QRS : 94 ms  
 QT/QTcB : 370 / 410 ms  
 PR : 134 ms  
 P : 110 ms  
 RR/PP : 816 / 795 ms  
 P/QRS/T : 60 / 35 / 45 degrees  
 QTd/QTcBd : 36 / 40 ms  
 Sokolow : 2.2 mV  
 NK : 10

Interpretation:

normal ECG

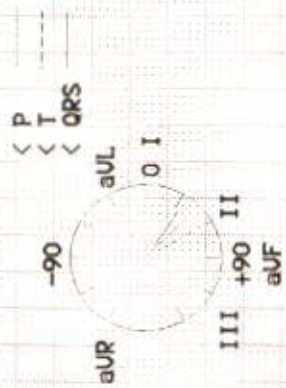

M 37 YRS APR 01 2023  
 BI 6000709729 ODBIAI198565  
 Sabyasachi Dutta  
 BIOCHE-CHEM  
 SIN.15136096

Unconfirmed report.

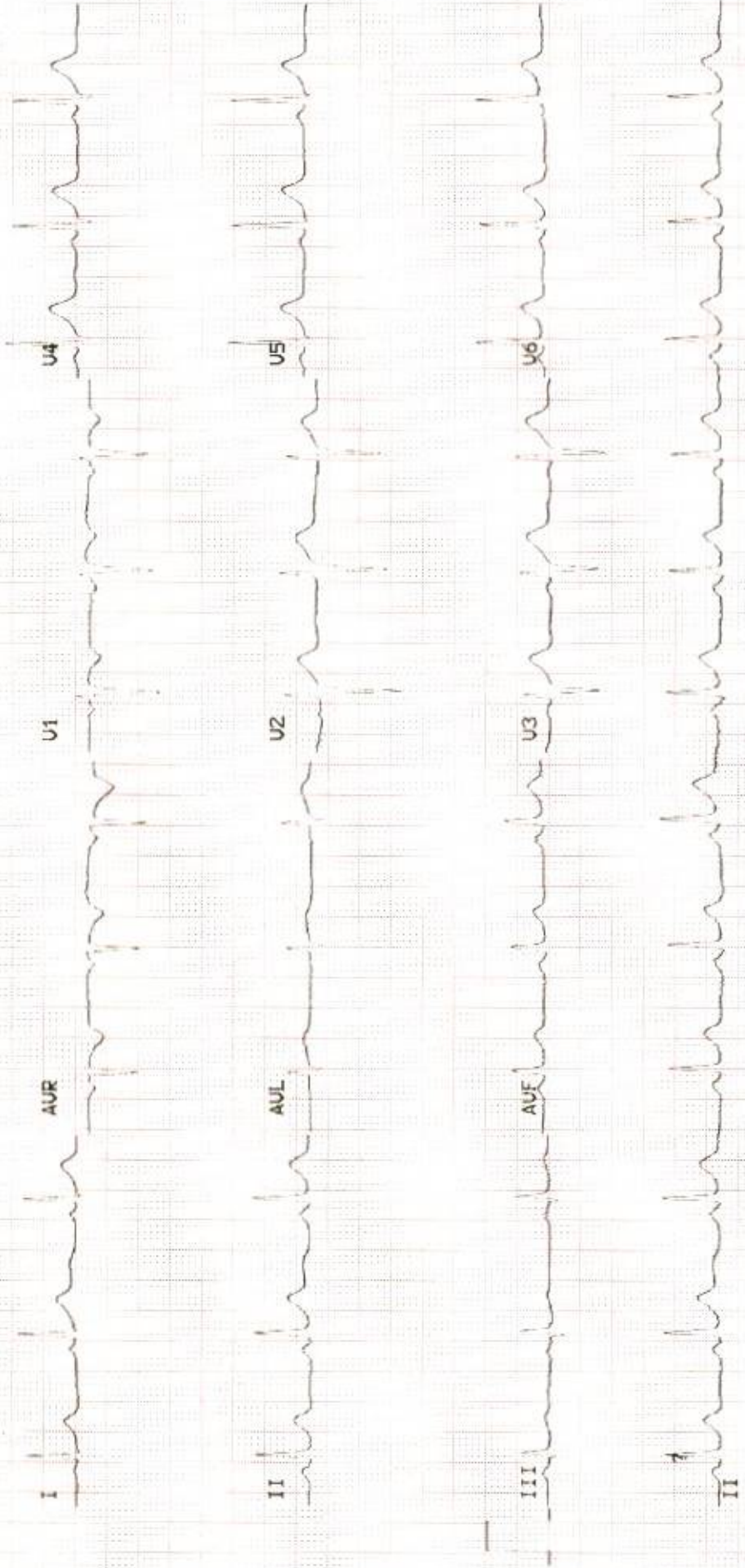

Name: DUTTA, MR.SABYASACHI

Age:

Patient Id: 769729

Sex: Male

Date: 01/04/2023

**ECHO REPORT**

**2D & M-MODE MEASUREMENTS**

Ao Diam	2.9 cm
LA Diam	3.2 cm
IVSd	1.0 cm
LVIDd	4.9 cm
LVPWd	0.9 cm
IVSs	1.5 cm
LVIDs	3.1 cm
LVPWs	1.6 cm

**2D & M-MODE CALCULATIONS**

LA/Ao	1.10
EDV(Teich)	115 ml
ESV(Teich)	39 ml
EF(Teich)	66 %
%FS	37 %
SV(Teich)	76 ml
RWT	0.34

**MITRAL VALVE**

MV E Vel	1.08 m/s
MV DecT	227 ms
MV Dec Slope	4.7 m/s <sup>2</sup>
MV A Vel	0.83 m/s
MV E/A Ratio	1.29

**AORTIC VALVE**

AV Vmax	1.14 m/s
AV maxPG	5.23 mmHg

**TRICUSPID VALVE**

TR Vmax	2.74 m/s
TR maxPG	29.99 mmHg

**PULMONARY VALVE**

PV Vmax	1.12 m/s
PV maxPG	5.00 mmHg

**IMPRESSION:**

NORMAL CHAMBERS AND VALVES  
NO RWMA  
NORMAL LV FUNCTION  
MILD PAH  
NO MR/TR/AR/PR  
NO PE/CLOT/VEG

**ECHO CARDIOGRAPHER**

DR.B.DIKSHIT / DR.PUNAM



**Apollo Hospitals Enterprise Limited**

**Registered Office :** No. 19 Bishop Gardens, Raja Annamalaipuram  
Chennai - 600 028, Corporate Identity Number (CIN): L85110TN1979PLC008035  
**Bhubaneswar Office :** Plot No. 251, Sainik School Road Unit-15  
Bhubaneswar - 751 005, Tel: +91 674 6661016 / 6661066, Fax: +91 674 6660408  
E-mail : apollo\_bbsr@apollohospitals.com, Web: www.apollohospitals.com



DATE -3<sup>RD</sup> APRIL 2023

The Apollo Hospital,

251 , sainik school

Bhubaneswar , Odisha



## TO WHOMSOEVER IT MAY CONCERN

This is to certify that Mr/Mrs Sabyasachi Dutta , Age 37 years Male , UHID NO -- ODB1.0000769729

Has come for health check up . He is clinically stable . He is fit to continue his job.

Dr Ipsita Mohanty

Medical officer incharge

AHC

*Dr. IPSITA MOHANTY*  
Medical Officer In-Charge  
Master Health Check up  
Apollo Hospitals, BBSR

*U: 15899/GR/2005*



**APOLLO HEALTH CHECK UP**

**IMPRESSION**

GRADE II FATTY LIVER . ESR HIGH

**RECOMMENDATION**

LOW FAT , LOW CALORIE DIET , HIGH FIBRE DIET

REGULAR WALKING 30 MINUTES

Regular blood pressure monitoring advice

REPEAT URIC ACID , LIPID PROFILE , LFT , FBS, PPBS, HbA1C TEST ADVICE AFTER 2 MONTHS

EXTRA TEST ;; VIT B12, VIT D TOTAL, TEST ADVICE

URSOCOL SR 450 ONE TAB AFTER BREAKFAST CONTINUE 2 MONTHS

DR IPSITA MOHANTY

MBBS, PGDGM [GERIATRIC MEDICINE ] , CCEBDM [ DIABETES]

INCHARGE PREVENTIVE MEDICINE

APOLLO HEALTH CHECK UP

15693/QR/2005  
Dr. IPSITA MOHANTY  
Medical Officer In-Charge  
Master Health Check up  
Apollo Hospitals, BBSR

M 37 YRS APR 01 2023  
ODB1.0000769729 ODB1AH98565  
SABYASACHI DUTTA

DEPARTMENT OF BIOCHEMISTRY AND THERAPEUTIC DRUG  
 Apollo Hospitals Enterprise Limited  
 MONITORING

251, Sainik School Road, Bhubaneswar - 751 005

Tel.: +91 674 6661016 / 6661066

E-mail : apollo\_bber@apollohospitals.com

Website : www.apollohospitals.com



Name : **MR. SABYASACHI DUTTA** Age : **36Yr 9Mth 25Days**  
 UHID : **ODB1.0000769729** **LABORATORY REPORT** **WBNo/RefNo : AHC**  
 SIN \ LRN : **15136088 \ 15136090 \ 15136093 \ 15136092 \**  
 Specimen : **2187584**  
 Ref Doctor : **Dr. Ipsita Mohanty**

Gender : **Male**



Collected on : 01-APR-2023 08:48:47 AM Received on : 01-APR-2023 09:51:26 AM Reported on : 01-APR-2023 11:01:06 AM

**ARCOFEMI - MEDIWHEEL - FULL BODY ANNUAL PLUS MALE - 2D ECHO - PAN INDIA - FY2324**

TEST NAME	RESULT	BIOLOGICAL REFERENCE INTERVALS	UNITS
GLUCOSE - SERUM / PLASMA (FASTING) (Hexokinase)	96	Non-Diabetic: <=100 Impaired: upto125 Diabetic: >=126	mg/dL
ALT(SGPT) - SERUM / PLASMA (UV,Using Pyridoxal Phosphate:IFCC)	56	Healthy Adults:30 - 65	U/L
ALBUMIN - SERUM (Bromocresol Purple Dye)	4.4	Healthy Adults:3.5-5.0	g/dL
GLOBULIN - SERUM:(Calculated)	3.4	Healthy Adults:1.8 - 3.6	g/dL
ALBUMIN:GLOBULIN - SERUM(RATIO) (Calculated)	1.3	Healthy Adults:1.1 - 1.8	
ALKALINE PHOSPHATASE - SERUM/PLASMA (Enzymatic-AMP Buffer)	83	Healthy Adults:50 - 136	U/L
AST (SGOT) - SERUM (UV,Using Pyridoxal Phosphate:IFCC)	33	Healthy Adults:15 - 37	U/L
BILIRUBIN, TOTAL - SERUM (Modified Doumas Ref. method/Jendrassik & Grof.)	0.4	Healthy Adults:<=1.0	mg/dL
CHOLESTEROL - SERUM / PLASMA (Cholesterol Oxidase / Esterase)	178	Desirable:<200 Borderline:200 - 240 High Risk:>=240	mg/dL
CREATININE - SERUM / PLASMA (Enzymatic Method)	0.86	Healthy Men: 0.80 - 1.3	mg/dL
GGTP: GAMMA GLUTAMYL TRANSPEPTIDASE - SERUM	36	Healthy Men:15 - 85	U/L

*(Handwritten signature)*



DEPARTMENT OF BIOCHEMISTRY AND THERAPEUTIC DRUG  
 Apollo Hospitals Enterprise Limited  
 MONITORING

251, Sainik School Road, Bhubaneswar - 751 005

Tel.:+91 674 6661016 / 6661066

E-mail : apollo\_bbsr@apollohospitals.com

Website : www.apollohospitals.com



Name : **MR. SABYASACHI DUTTA** Age : **36Yr 9Mth 25Days** Gender : **Male**  
 MC-2742  
 UHID : **ODB1.0000769729** **LABORATORY REPORT** W/ID No/RefNo : **AHC**  
 SIN \ LRN : **15136088 \ 15136090 \ 15136093 \ 15136092 \**  
 Specimen : **2187584**  
 Ref Doctor : **Dr. Ipsita Mohanty**



Collected on : 01-APR-2023 08:48:47 AM Received on : 01-APR-2023 09:51:26 AM Reported on : 01-APR-2023 11:01:08 AM

Gamma-glutamyl-3-carboxy-4-nitranilide)			
<b>HDL CHOLESTEROL - SERUM / PLASMA</b>	<b>40</b>	Low: <40	mg/dL
(Direct Measurement)		High: >=60	
<b>TOTAL CHOLESTEROL/HDL CHOLESTEROL</b>	<b>4.4</b>	Desirable :< 4.5	
<b>RATIO(Calculated)</b>			
<b>LDL CHOLESTEROL - SERUM / PLASMA</b>	<b>115 *</b>	Optimal:<100	mg/dL
(DIRECT LDL)		Near Optimal:100-129	
(Direct Measurement)		Borderline High:130-159	
		High:160-189	
		Very High:>=190	
<b>POTASSIUM - SERUM / PLASMA</b>	<b>4.6</b>	Healthy Adults: 3.5 - 5.1	mmol/L
(Indirect ISE)			
<b>PROTEIN, TOTAL - SERUM / PLASMA</b>	<b>7.8</b>	Healthy Adults:6.4 - 8.2	g/dL
(Modified Biuret)			
<b>SODIUM - SERUM / PLASMA</b>	<b>136</b>	Healthy Adults:136-145	mmol/L
(Indirect ISE)			
<b>TRIGLYCERIDES - SERUM</b>	<b>111</b>	Normal: <150	mg/dL
(Enzymatic Method)		Borderline High:150-199	
		High: 200-499	
		Very High: >=500	
<b>UREA - SERUM / PLASMA</b>	<b>34</b>	Healthy Adults:15 - 38	mg/dL
(Urease-GLDH,Enzymatic)			
<b>UREA NITROGEN SERUM/PLASMA:(Calculated)</b>	<b>16</b>	Healthy Adults:7 - 18	mg/dL
(Calculated Measurement)			
<b>VLDL CHOLESTEROL - SERUM \$</b>	<b>23</b>	Normal:<30 mg/dL	
(Calculated Measurement)		Healthy Adults:0.0-0.3	mg/dL
<b>VLDL CHOLESTEROL - SERUM - CALCULATED</b>	<b>0.1</b>		
(Calculated Measurement)			
<b>BILIRUBIN CONJUGATED (DIRECT) - SERUM</b>	<b>0.1</b>		

DEPARTMENT OF BIOCHEMISTRY AND THERAPEUTIC DRUG  
 Apollo Hospitals Enterprise Limited  
 MONITORING

251, Sanki School Road, Bhubaneswar - 751 005

Tel.: +91 674 6661016 / 6661066

E-mail : apollo\_bbsr@apollohospitals.com

Website : www.apollohospitals.com



Name : Mr. SABYASACHI DUTTA Age : 36Yr 9Mth 25Days Gender: Male  
 UHID : ODB1.0000769729 Website : www.apollohospitals.com W/B No/RefNo : AHC  
 SIN \ LRN : 15136088 \ 15136090 \ 15136093 \ 15136092 \  
 Specimen : Serum  
 Ref Doctor : Dr. Ipsita Mohanty

LABORATORY REPORT



Collected on : 01-APR-2023 08:48:47 AM Received on : 01-APR-2023 09:51:26 AM Reported on : 01-APR-2023 11:01:08 AM

Modified Doumas Ref. method/Jendrassik & Grof.) BILIRUBIN UNCONJUGATED - SERUM(Calculated)	0.3	Healthy Adults:0.0 - 0.7	mg/dL
TOTAL T3: TRI IODOTHYRONINE - SERUM/PLASMA (Chemiluminescence)	117	Healthy Adults: 82 - 179	ng/dL
TOTAL T4: THYROXINE - SERUM/PLASMA (Chemiluminescence)	10.02	Healthy Adults: 4.82-15.65	µg/dL
TSH: THYROID STIMULATING HORMONE - SERUM /PLASMA (Chemiluminescence)	2.23	Healthy Adults- 0.38-5.33	uIU/mL
TSH: THYROID STIMULATING HORMONE - SERUM	98	Normal: <140 Impaired: 140 - 200 Diabetic: >200	mg/dL
GLUCOSE - SERUM / PLASMA (2 HR)			

Report Status:Final

KINDLY CORRELATE RESULTS WITH CLINICAL FINDINGS.

\* END OF REPORT \*

CHECKED BY 109518  
 109518

Printed On : 01-APR-2023 03:05:53 PM

Dr Nihar Ranjan Dash

MD Biochemistry

DEPARTMENT OF BIOCHEMISTRY AND THERAPEUTIC DRUG  
 Apollo Hospitals Enterprise Limited  
 MONITORING

251, Sainik School Road, Bhubaneswar - 751 005

Tel.: +91 674 6661016 / 6661066

E-mail: apollo\_bbsr@apollohospitals.com

Website: www.apollohospitals.com



Name : Mr. SABYASACHI DUTTA Age : 36Yr 9Mth 25Days Gender : Male  
 UHID : ODB1.0000769729 Website : www.apollohospitals.com W/ID No/RefNo : AHC  
 SIN \ LRN : 15136086 \ 2187584  
 Specimen : Whole blood  
 Ref Doctor : Dr. Ipsita Mohanty

LABORATORY REPORT



Collected on : 01-APR-2023 08:48:47 AM Received on : 01-APR-2023 09:45:02 AM Reported on : 01-APR-2023 11:01:11 AM

ARCOFEMI - MEDIWHEEL - FULL BODY ANNUAL PLUS MALE - 2D ECHO - PAN INDIA - FY2324

TEST NAME	RESULT	BIOLOGICAL REFERENCE INTERVALS	UNITS
GLYCOSYLATED HEMOGLOBIN (HbA1C) - WHOLE BLOOD (Ion Exchange High Performance Liquid Chromatography)	5.2	HbA1C Degree of Control <6.0 Non-diabetic level <7.0 Goal* >8.0 Action Suggested**	%
Mean Plasma Glucose (MPG) Estimate:	107.8200		mg/dL

Report Status: Final

KINDLY CORRELATE RESULTS WITH CLINICAL FINDINGS.

\* END OF REPORT \*

CHECKED BY 109518  
 109518

Printed On : 01-APR-2023 03:06:08 PM

Dr Nihar Ranjan Dash

MD Biochemistry



Name : **MR. SABYASACHI DUTTA** Age : **36Yr 9Mth 25Days** Gender : **Male**

UHD : ODB1.0000769729 / ODB1AH98665 WENO/RefNo : AHC

SIN ILRN : 15136089 \ 15136091 \ 2187584

Specimen : Urine

Ref Doctor : Dr. Ipsita Mohanty

**LABORATORY REPORT**



Collected on : 01-APR-2023 08:48:47 AM Received on : 01-APR-2023 09:43:33 AM Reported on : 01-APR-2023 09:55:16 AM

**ARCOFEMI - MEDIWHEEL - FULL BODY ANNUAL PLUS MALE - 2D ECHO - PAN INDIA - FY2324**

TEST NAME	RESULT	BIOLOGICAL REFERENCE INTERVALS	UNITS
<b>URINE ROUTINE (CUE) : (Automation+Standard Method)</b>			
Specific Gravity	1.010 *	1.016 - 1.026	
Colour:	Pale-Yellow		
Transparency:	Clear		
Reaction:	Acidic		
Glucose:	Nil		
Protein :	Nil		
pH	6.0	4.6 - 8	
Blood::	Negative		
Ketone	Negative		
Bile Pigments:	Negative		
Bile Salts(Hay's Test):	Negative		
Urobilinogen	Normal		
Nitrite	Negative		
<b>DEPOSITS:</b>			
RBC:	Nil		/hpf
WBC/Pus Cells	1-2		/hpf
TC/Sqc(Transitional/Squamous epithelial cells)	1-2		/hpf
<b>BLOOD GROUPING AND TYPING (ABO and Rh)</b>			
ABO Group:	A		
Rh (D) Type:	POSITIVE		



Name : **MR. SABYASACHI DUTTA** Age : **36Yr 9Mth 25Days** Gender : **Male**

UHD<sup>2742</sup> : ODB1.0000769729 **LABORATORY REPORT** WEN/RefNo : AHC

SIN ILRN : 15136089 \ 15136091 \ 2187584

Specimen : Urine

Ref Doctor : Dr. Ipsita Mohanty



Collected on : 01-APR-2023 08:48:47 AM Received on : 01-APR-2023 09:43:33 AM Reported on : 01-APR-2023 09:55:16 AM

Report Status:Final

ONLY CORRELATE RESULTS WITH CLINICAL FINDINGS.

\* END OF REPORT \*

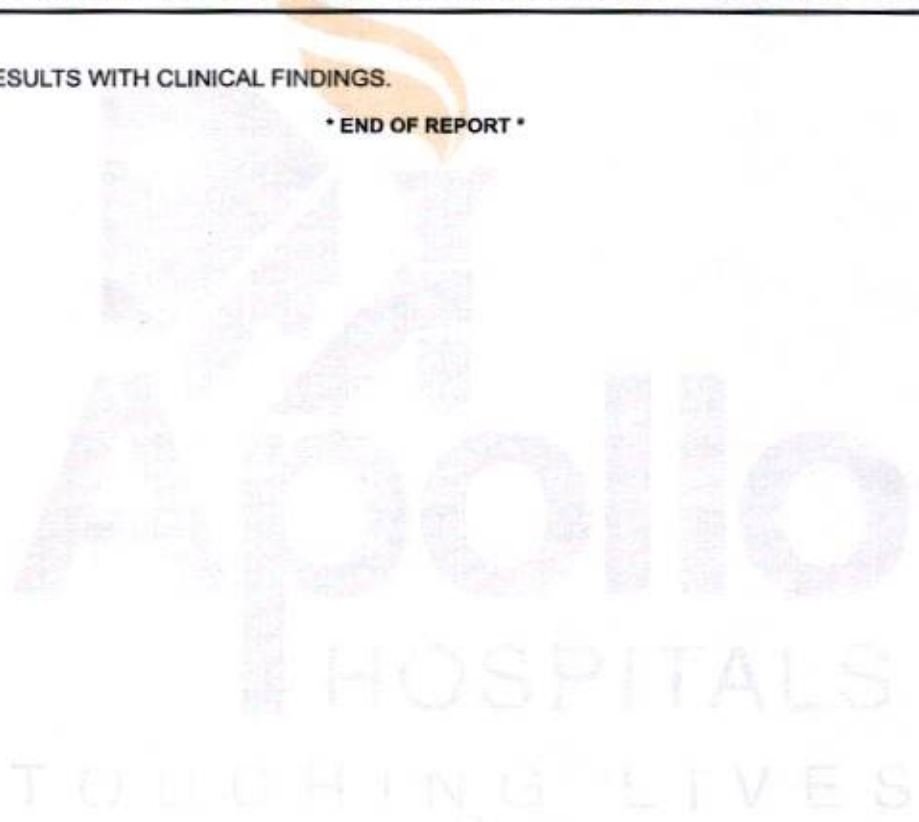

CHECKED BY : 109529  
918003

*Sagati*

Dr.Snehalata Jagati  
Junior Consultant

Printed On : 01-APR-2023 03:06:23 PM



Name : Mr. SABYASACHI DUTTA

UHID<sup>12</sup> : ODB1.0000769729

SIN \LRN : 15136087 \ 2187584

Specimen : Whole Blood ( EDTA )

Ref Doctor : Dr. Ipsita Mohanty

**LABORATORY REPORT**

Test No/RefNo : AHC



Collected on : 01-APR-2023 08:48:47 AM Received on : 01-APR-2023 09:59:19 AM Reported on : 01-APR-2023 03:16:07 PM

**ARCOFEMI - MEDIWHEEL - FULL BODY ANNUAL PLUS MALE - 2D ECHO - PAN INDIA - FY2324**

TEST NAME	RESULT	BIOLOGICAL REFERENCE INTERVALS	UNITS
<b>HEMOGRAM(CBC+ESR+PS+RET) : (Automation+Standard Method)</b>			
Hemoglobin	14.0	11 - 15.5	g/dL
Haematocrit	44.2	37 - 50	%
RBC COUNT	5.48	3.5 - 5.5	Million/ $\mu$ l
MCV	80.7	76 - 96	fL
MCH	25.5 *	27 - 32	pg
MCHC	31.7	30 - 35	g/dL
RETICULOCYTE COUNT	1.58	0.5 - 2.5	%
TLC Count	4.68	4 - 11	$10^9/\mu$ l
Platelet Count	265	140 - 440	$10^9/\text{mm}^3$
ERYTHROCYTE SEDIMENTATION RATE (ESR)	71 *	0 - 10	mm/1st hr
<b>Differential Count</b>			
Neutrophils	38 *	45 - 75	%
Lymphocytes	55 *	20 - 45	%
Eosinophils	02	1 - 6	%
Monocytes	05	1 - 10	%
Basophils	00	0 - 1	%
<b>PERIPHERAL SMEAR</b>			
RBC:	Normocytic normochromic, mild anisocytosis		
WBC:	Reactive lymphocytes present		
Platelets:	Adequate on the smear		



Name : Mr. SABYASACHI DUTTA

UHID : ODB1.0000769729

SIN \LRN : 15136087 \ 2187584

Specimen : Whole Blood ( EDTA )

Ref Doctor : Dr. Ipsita Mohanty

### LABORATORY REPORT

WBN/RefNo : AHC



Collected on : 01-APR-2023 08:48:47 AM Received on : 01-APR-2023 09:59:19 AM

Reported on : 01-APR-2023 03:16:07 PM

Report Status: Final

PLEASE CORRELATE RESULTS WITH CLINICAL FINDINGS.

\* END OF REPORT \*

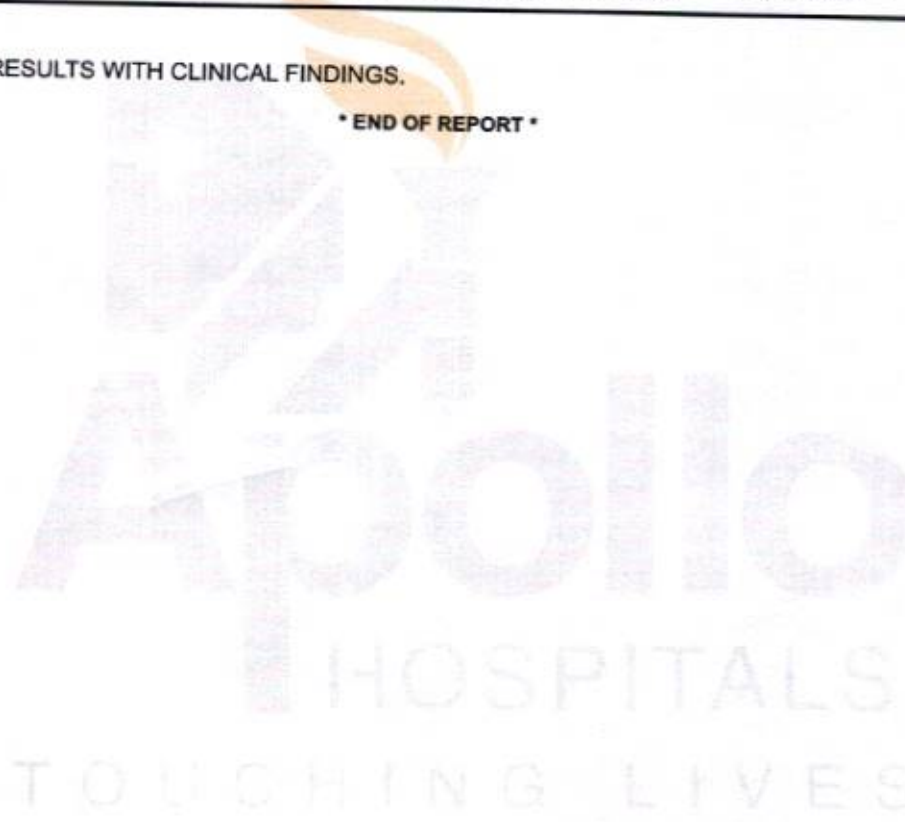

CHECKED BY : 133649  
918003

Printed On : 01-APR-2023 03:24:16 PM

Dr. Snehalata Jagati  
Junior Consultant

OP CONSULTATION REQUEST



Date :

Name: <i>Mr Sebyarachi Dutta.</i>	Age:	Sex : MF
Primary Consultant:		UHID No. :

Referred to Dr.

Speciality :

*9658156498*

Reason for Referral

*Dr. Inait*

*c/c* Coliculus H. Harn H  
 Chronic Generalized Gingivitis -  
 Small growth in #48 area.  
*Sub* Full mouth scaling, Polishing.  
 Referred to Dr. Inait when possible.

Signature :

Name :

Date :

Time :

Dr. Rashmi R Acharya  
 BDS: PGCD (TEXAS) USA  
 Consultant - Aesthetic & Endodontics  
 & General Dentistry  
 Apollo Hospitals, Hyderabad



OP CONSULTATIC



Date :

Name :  
Primary Consultant :

M 37 YRS APR 01 2023  
ODBI.0000769729 ODB1AH98565  
SABYASACHI DUTTA  
BIOCHE-ALT  
SIN.15136090

Sex : M/F  
UHID No. :

Referred to Dr.

Speciality :

Reason for Referral

Ear }  
Nose } NAD  
Throat }  
          ↳ Ac. Pharyngitis

- Rx
- ① Tab CRIZ-M  
1 tab before dinner x 15 day
  - ② Warm Saline Gargles
  - ③

Signature :

Dr. Rohit Agrawala  
22751/OR/2017

Name :

Date :

Time :

CN



OP CONSULTATION REQUEST

Date :

Name: <u>Sabyasachi Dutta</u>	Age: <u>37</u>	Sex : <u>M/F</u>
Primary Consultant :	UHID No. :	

Referred to Dr.

Speciality :

Ophthalmal

Reason for Referral

Sub: pkc RP-3 years Simple myopia @  
Vol 6/6  
(20/4)  
Colonial w.r. @.  
Exam: full free  
orthoptic  
RPK -0.75/20°  
-0.50/20°  
(S.V.G.)

Adv.  
- Same glasses

Signature :

[Signature]  
1/4/23

Name :

Date :

12/15pm

Time :