

DDRC SRL DIAGNOSTIC SERVICE PVT LTD

Test Report

SHINE E M (46 M)

ID: WC008886

Date: 25-Mar-23

Exec Time : 0 m 0 s

Stage Time : 0 m 46 s HR: 115 bpm

Protocol: Bruce

Stage: Supine

Speed: 0 mph

Grade: 0 %

(THR: 147 bpm)

B.P: 130 / 70

ST Level (mm) ST Slope (mV / s)

ST Level (mm) ST Slope (mV / s)

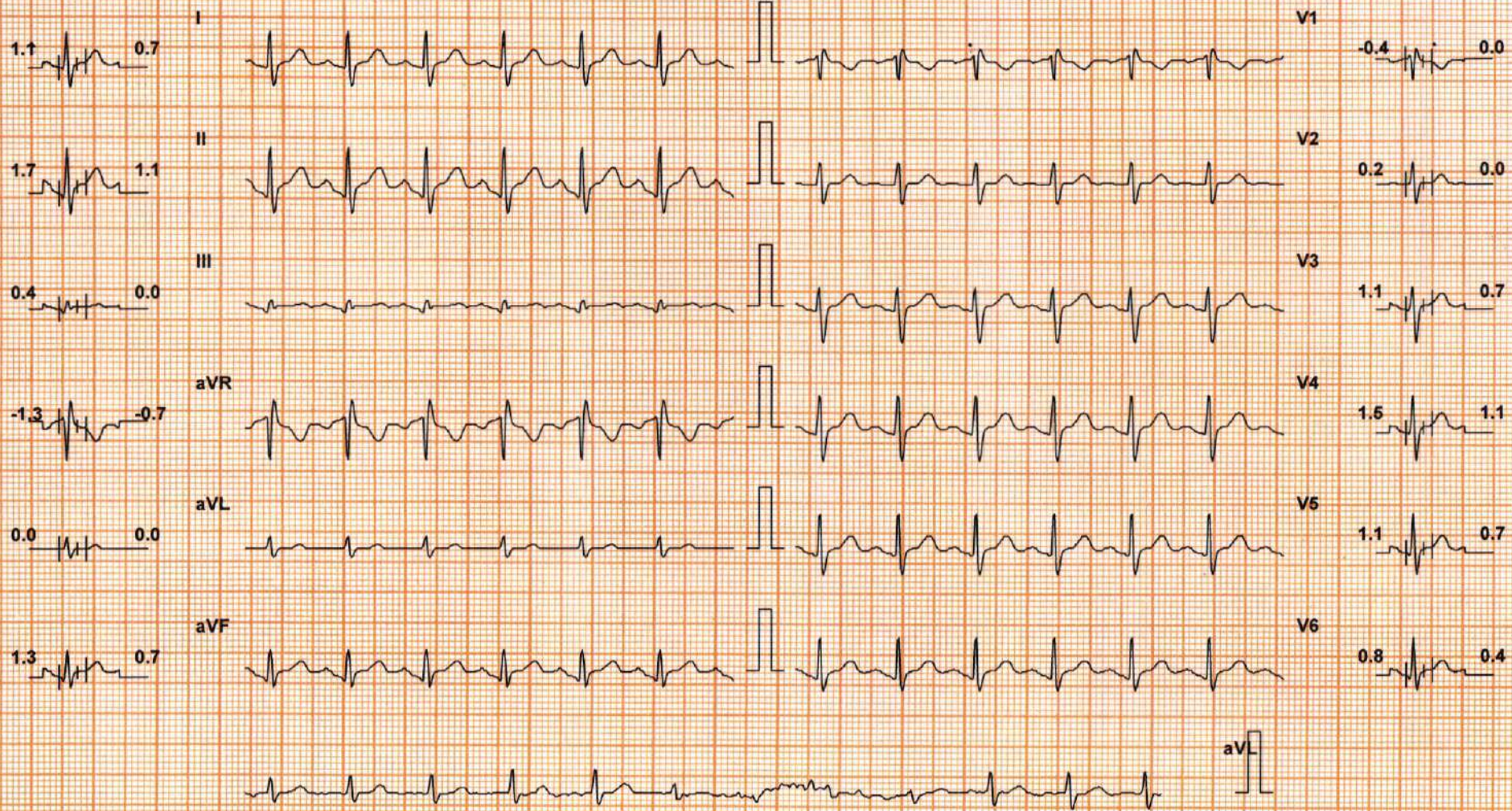

Chart Speed: 25 mm/sec

Filter: 35 Hz

Mains Filt: ON

Amp: 10 mm

Iso = R - 60 ms

J = R + 60 ms

Post J = J + 60 ms

Schiller Spandan V 4.7

Linked Median

DDRC SRL DIAGNOSTIC SERVICE PVT LTD

Test Report

SHINE E M (46 M)

ID: WC008886

Date: 25-Mar-23

Exec Time : 0 m 0 s

Stage Time : 0 m 16 s

HR: 127 bpm

Protocol: Bruce

Stage: Standing

Speed: 0 mph

Grade: 0 %

(THR: 147 bpm)

B.P: 130 / 70

ST Level (mm) ST Slope (mV / s)

ST Level (mm) ST Slope (mV / s)

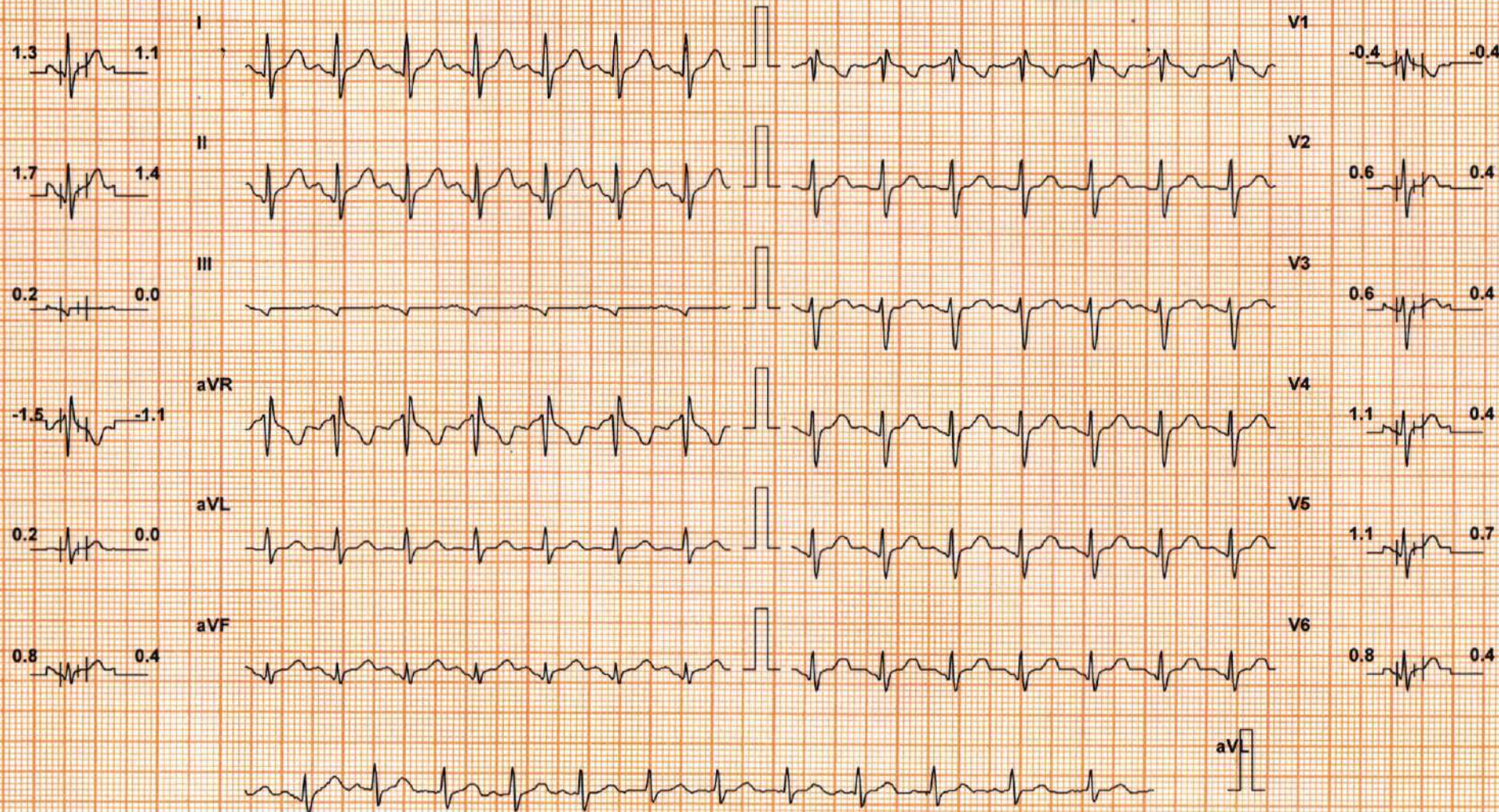

Chart Speed: 25 mm/sec

Filter: 35 Hz

Mains Filt: ON

Amp: 10 mm

Iso = R - 60 ms

J = R + 60 ms

Post J = J + 60 ms

Schiller Spandan V 4.7

Linked Median

SHINE E M (46 M)

ID: WC008886

Date: 25-Mar-23

Exec Time : 2 m 54 s

Stage Time : 2 m 54 s

HR: 134 bpm

Protocol: Bruce

Stage: 1

Speed: 1.7 mph

Grade: 10 %

(THR: 147 bpm)

B.P: 130 / 70

ST Level (mm) ST Slope (mV / s)

ST Level (mm) ST Slope (mV / s)

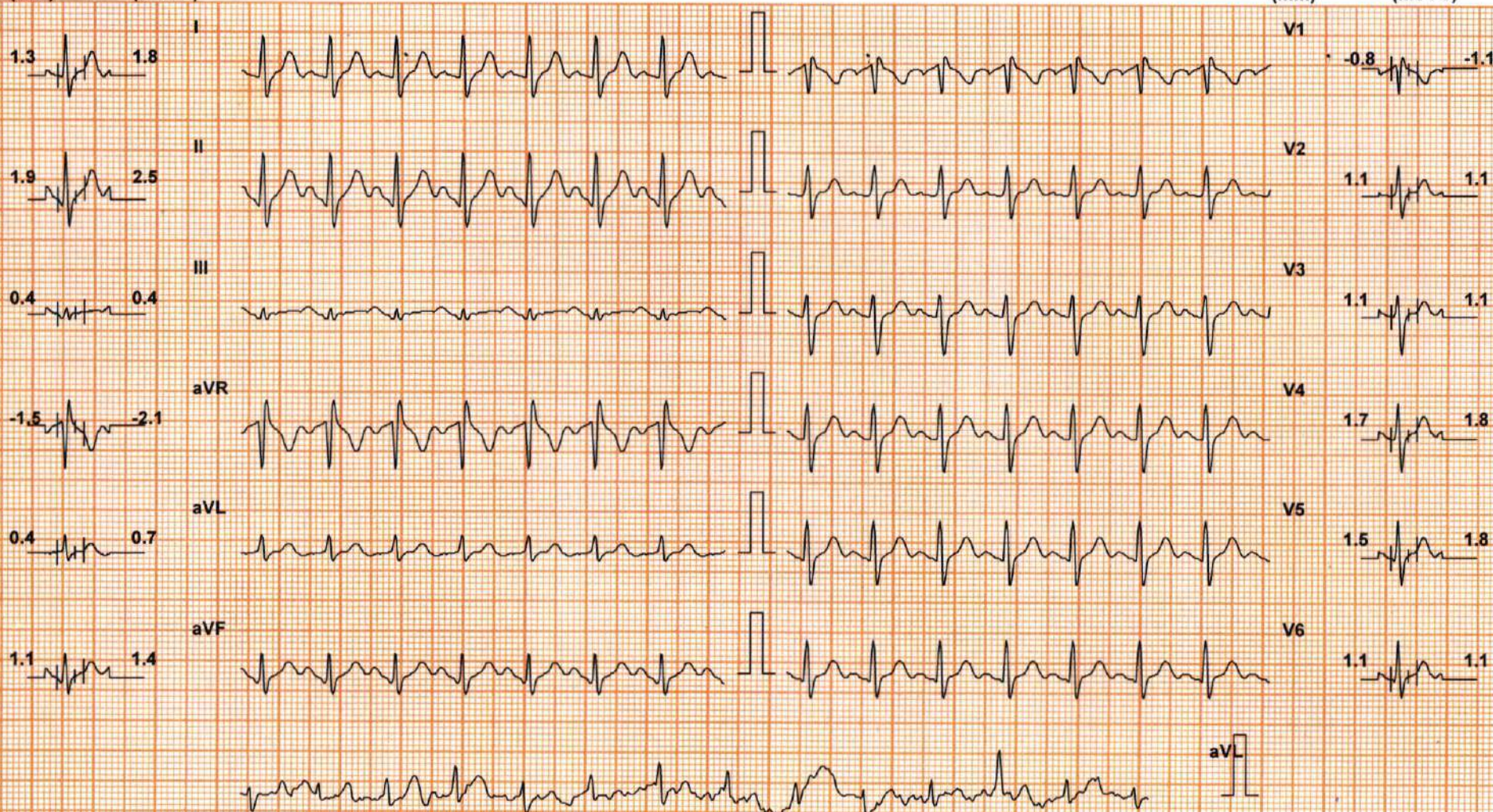

Chart Speed: 25 mm/sec

Filter: 35 Hz

Mains Filt: ON

Amp: 10 mm

Iso = R - 60 ms

J = R + 60 ms

Post J = J + 60 ms

Schiller Spandan V 4.7

Linked Median

SHINE E M (46 M)

ID: WC008886

Date: 25-Mar-23

Exec Time : 5 m 54 s

Stage Time : 2 m 54 s

HR: 144 bpm

Protocol: Bruce

Stage: 2

Speed: 2.5 mph

Grade: 12 %

(THR: 147 bpm)

B.P: 140 / 70

ST Level (mm) ST Slope (mV / s)

ST Level (mm) ST Slope (mV / s)

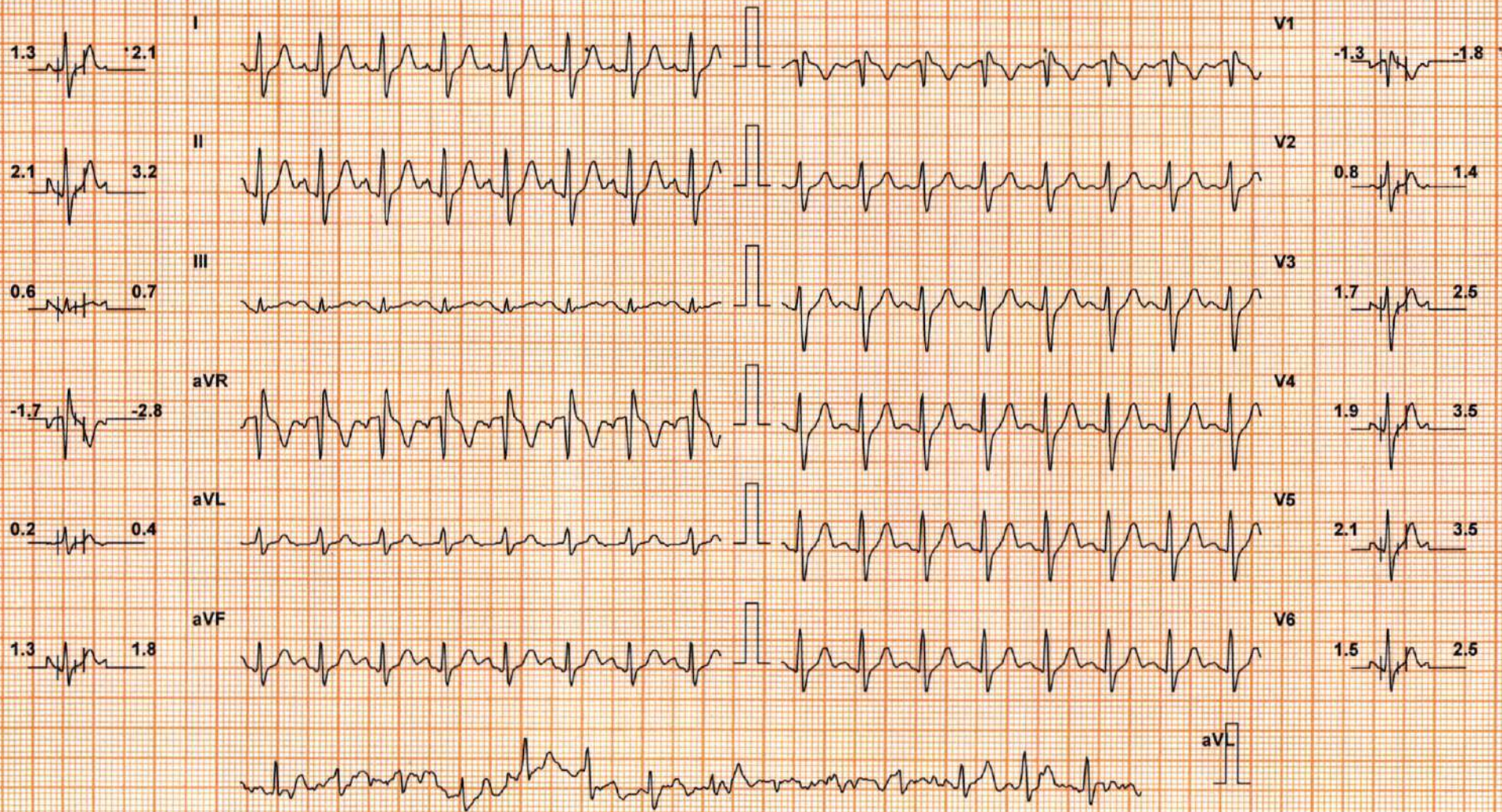

Chart Speed: 25 mm/sec

Filter: 35 Hz

Mains Filtr: ON

Amp: 10 mm

Iso = R - 60 ms

J = R + 60 ms

Post J = J + 60 ms

Schiller Spandan V 4.7

Linked Median

DDRC SRL DIAGNOSTIC SERVICE PVT LTD

Test Report

SHINE E M (46 M)

ID: WC008886

Date: 25-Mar-23

Exec Time : 7 m 54 s Stage Time : 1 m 54 s HR: 153 bpm

Protocol: Bruce

Stage: Peak Ex

Speed: 3.4 mph

Grade: 14 %

(THR: 147 bpm)

B.P: 150 / 70

ST Level (mm) ST Slope (mV / s)

ST Level (mm) ST Slope (mV / s)

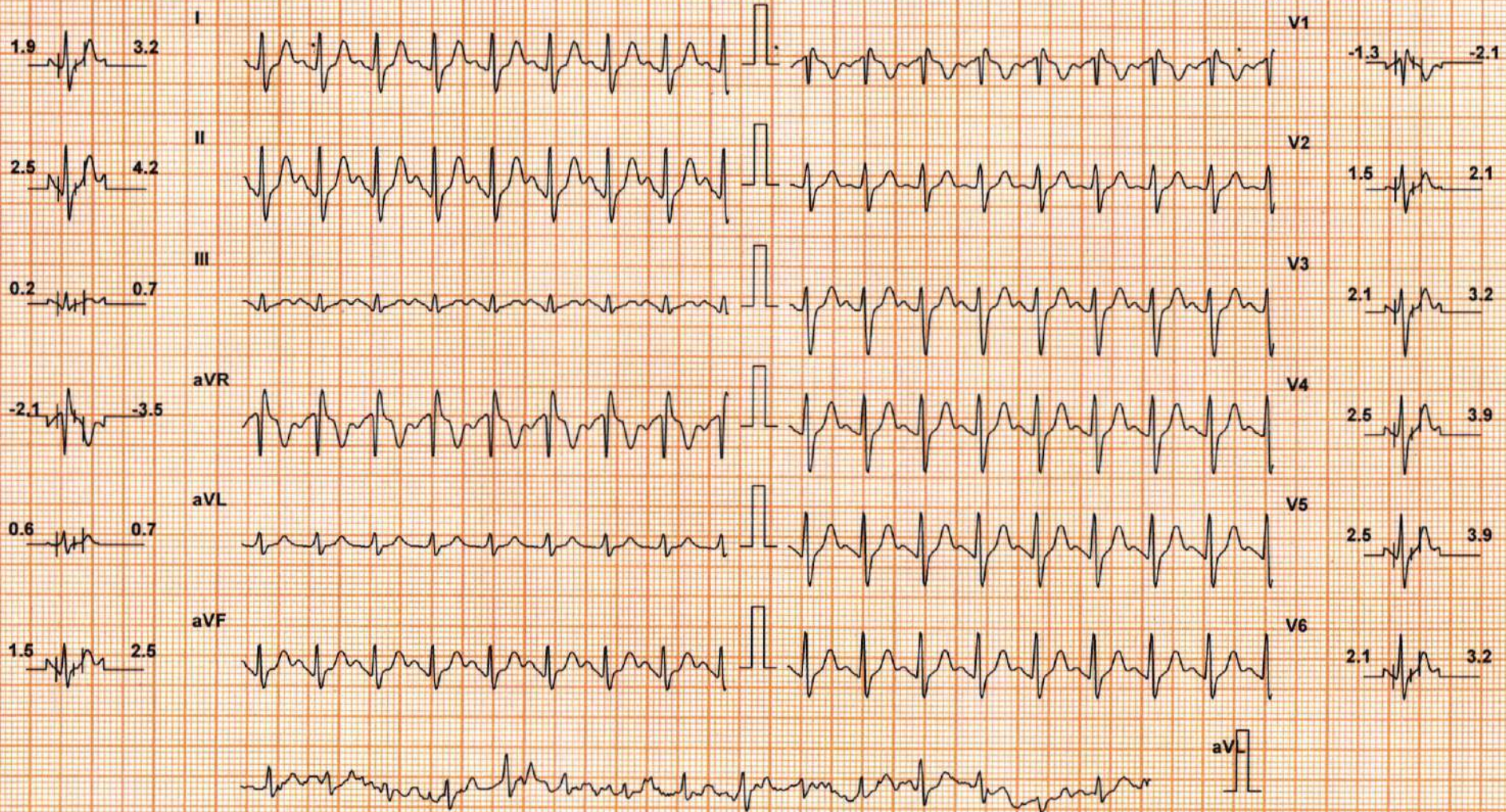

Chart Speed: 25 mm/sec

Filter: 35 Hz

Mains Filt: ON

Amp: 10 mm

Iso = R - 60 ms

J = R + 60 ms

Post J = J + 60 ms

Schiller Spandan V 4.7

Linked Median

SHINE E M (46 M)

ID: WC008886

Date: 25-Mar-23

Exec Time : 8 m 0 s

Stage Time : 0 m 54 s HR: 135 bpm

Protocol: Bruce

Stage: Recovery(1)

Speed: 1 mph

Grade: 0 %

(THR: 147 bpm)

B.P: 160 / 70

ST Level (mm) ST Slope (mV / s)

ST Level (mm) ST Slope (mV / s)

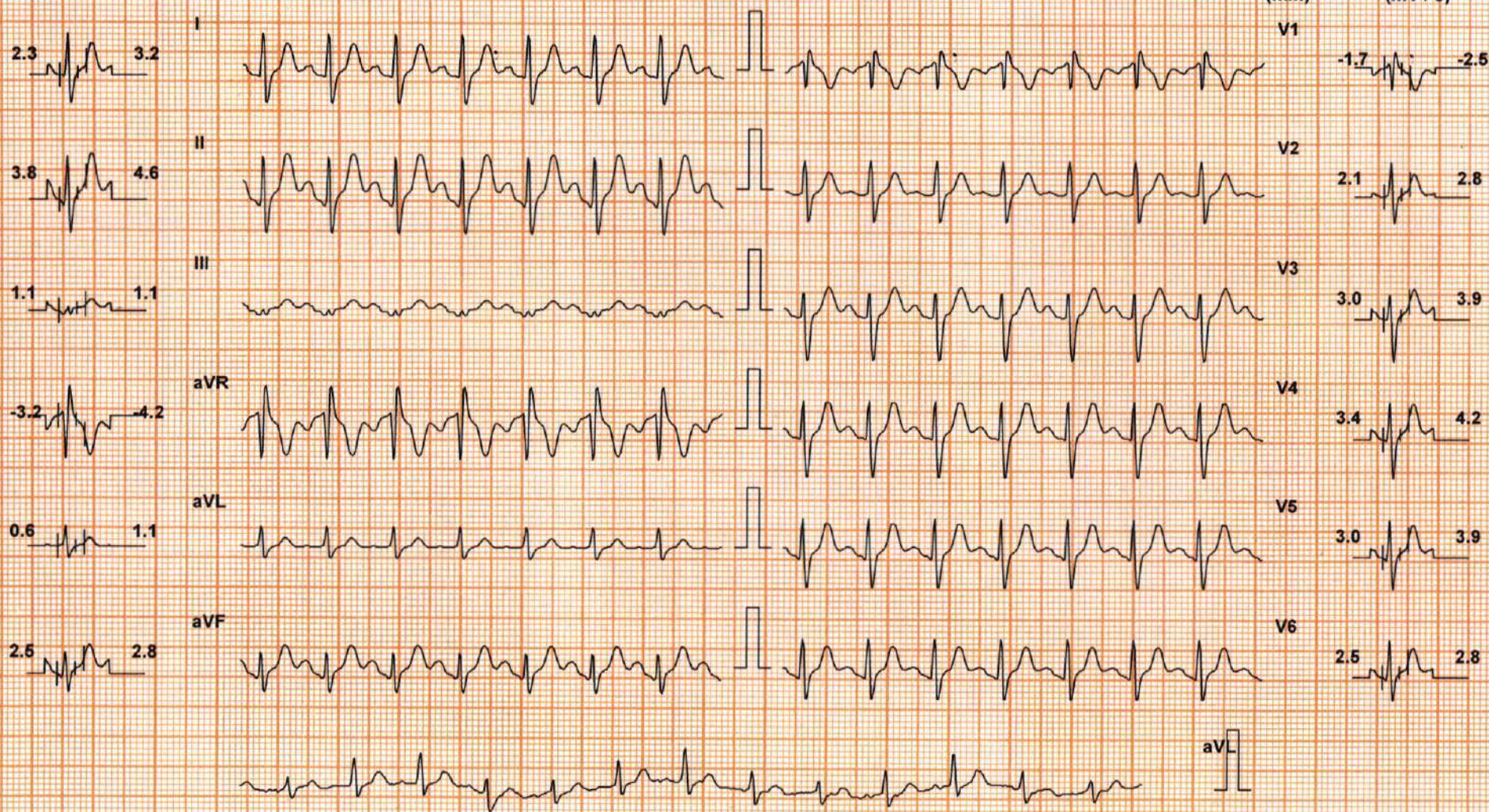

Chart Speed: 25 mm/sec

Filter: 35 Hz

Mains Filt: ON

Amp: 10 mm

Iso = R - 60 ms

J = R + 60 ms

Post J = J + 60 ms

Schiller Spandan V 4.7

Linked Median

DDRC SRL DIAGNOSTIC SERVICE PVT LTD

Test Report

SHINE E M (46 M)

ID: WC008886

Date: 25-Mar-23

Exec Time : 8 m 0 s

Stage Time : 0 m 54 s HR: 125 bpm

Protocol: Bruce

Stage: Recovery(2)

Speed: 0 mph

Grade: 0 %

(THR: 147 bpm)

B.P: 150 / 70

ST Level (mm) ST Slope (mV / s)

ST Level (mm) ST Slope (mV / s)

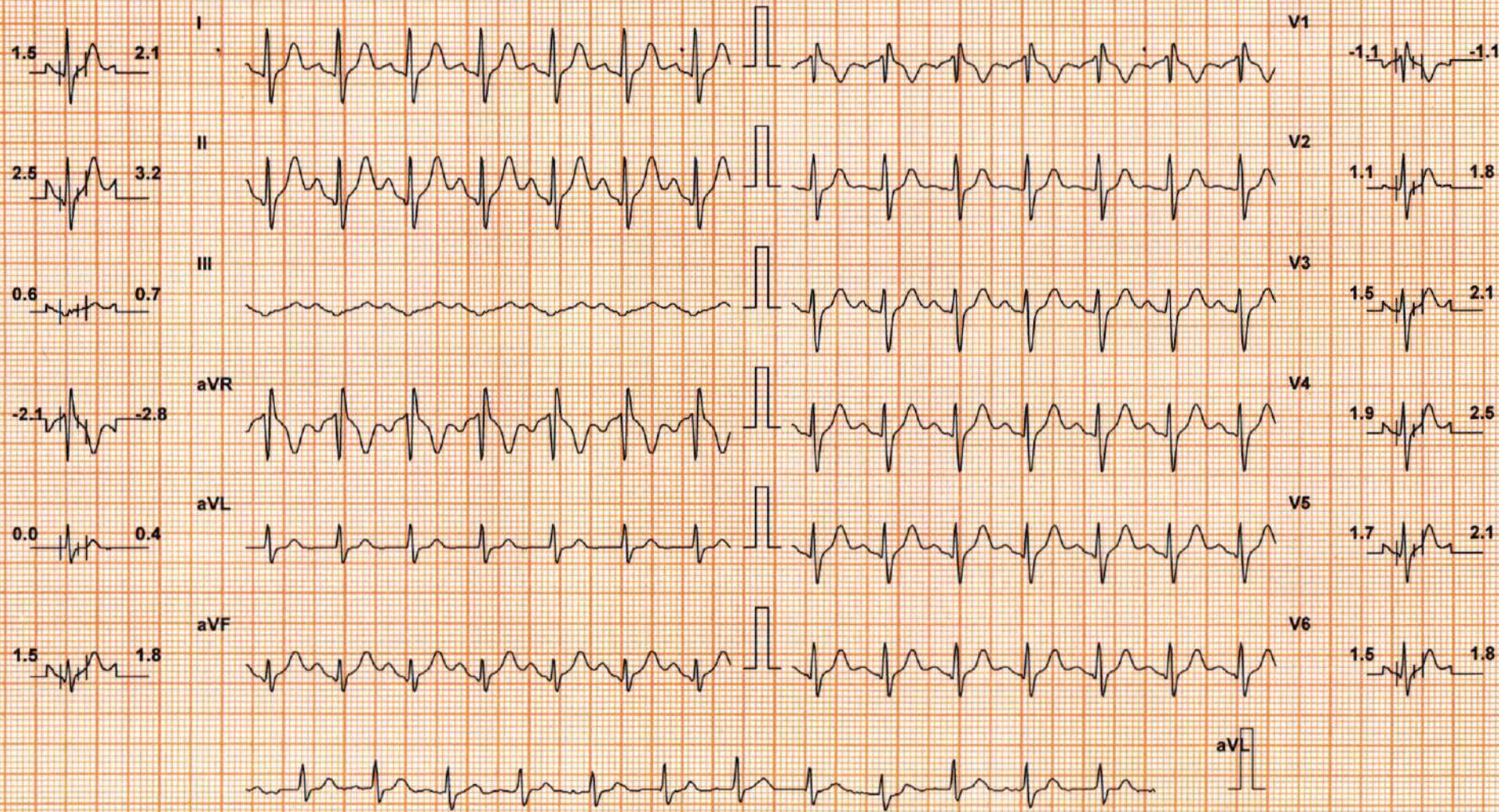

Chart Speed: 25 mm/sec

Filter: 35 Hz

Mains Filt: ON

Amp: 10 mm

Iso = R - 60 ms

J = R + 60 ms

Post J = J + 60 ms

Schiller Spandan V 4.7

Linked Median

DDRC SRL DIAGNOSTIC SERVICE PVT LTD

Test Report

SHINE E M (46 M)

ID: WC008886

Date: 25-Mar-23

Exec Time : 8 m 0 s

Stage Time : 0 m 54 s HR: 125 bpm

Protocol: Bruce

Stage: Recovery(3)

Speed: 0 mph

Grade: 0 %

(THR: 147 bpm)

B.P: 150 / 70

ST Level (mm) ST Slope (mV / s)

ST Level (mm) ST Slope (mV / s)

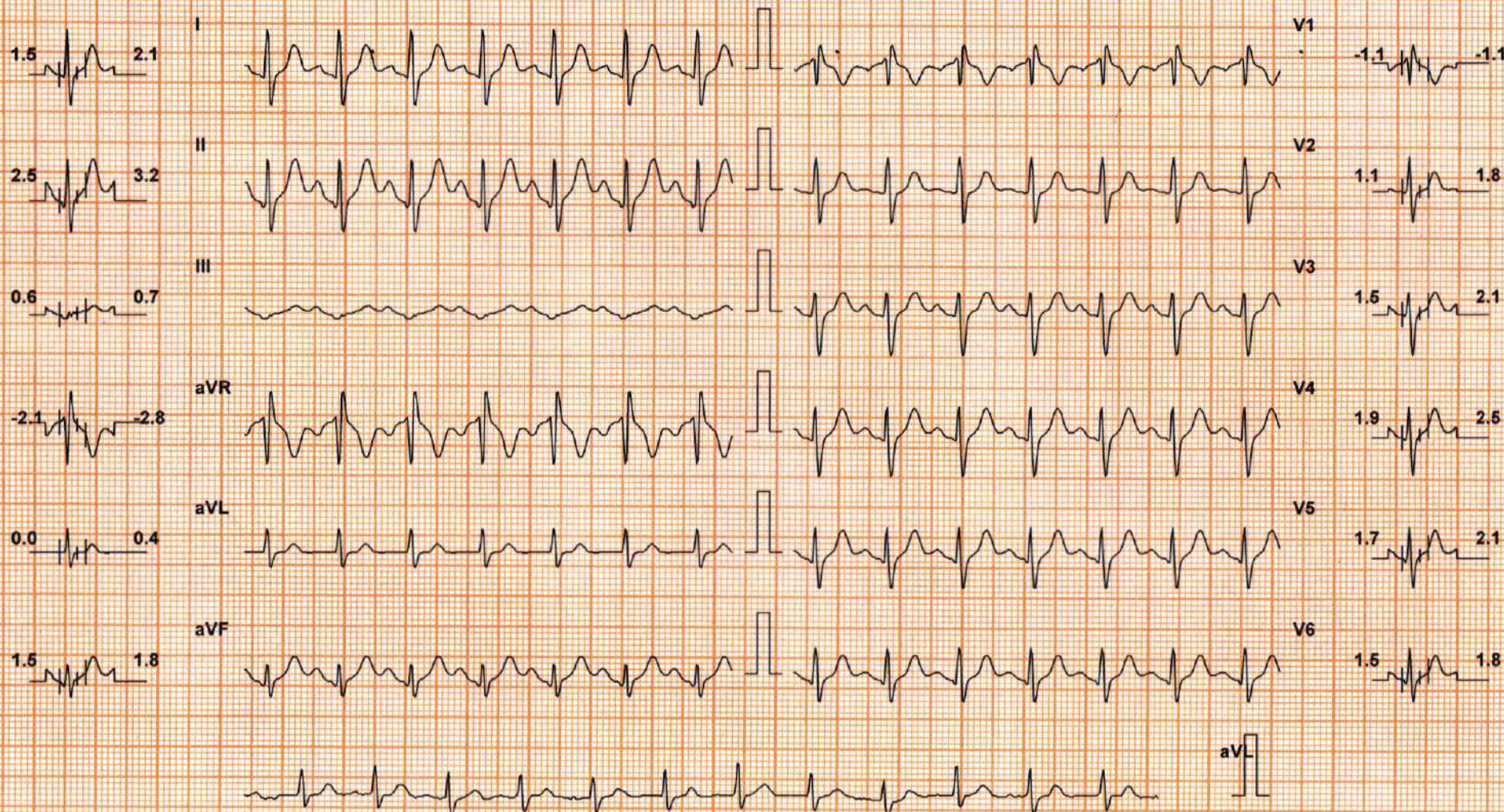

Chart Speed: 25 mm/sec

Filter: 35 Hz

Mains Filt: ON

Amp: 10 mm

Iso = R - 60 ms

J = R + 60 ms

Post J = J + 60 ms

Schiller Spandan V 4.7

Linked Median

DDRC SRL DIAGNOSTIC SERVICE PVT LTD

Patient Details **Date:** 25-Mar-23 **Time:** 13:40:33
Name: SHINE E M. ID: WC008886
Age: 46 y **Sex:** M **Height:** -- cms **Weight:** -- Kgs
Clinical History: HTN,DM,DYSLIPIDEMIA

Medications:

Test Details

Protocol: Bruce **Pr.MHR:** 174 bpm **THR:** 147 (85 % of Pr.MHR) bpm
Total Exec. Time: 8 m 0 s **Max. HR:** 154 (89% of Pr.MHR)bpm **Max. Mets:** 10.20
Max. BP: 160 / 70 mmHg **Max. BP x HR:** 24640 mmHg/min **Min. BP x HR:** 7630 mmHg/min
Test Termination Criteria: Target HR attained

Protocol Details

Stage Name	Stage Time (min : sec)	Mets	Speed (mph)	Grade (%)	Heart Rate (bpm)	Max. BP (mm/Hg)	Max. ST Level (mm)	Max. ST Slope (mV/s)
Supine	0 : 52	1.0	0	0	109	130 / 70	-1.70 aVR	3.54 II
Standing	0 : 22	1.0	0	0	123	130 / 70	-3.18 aVR	2.83 II
1	3 : 0	4.6	1.7	10	132	130 / 70	-2.55 aVR	2.83 I
2	3 : 0	7.0	2.5	12	144	140 / 70	-2.55 aVR	4.60 V4
Peak Ex	2 : 0	10.2	3.4	14	154	150 / 70	-2.76 aVR	4.25 II
Recovery(1)	1 : 0	1.8	1	0	142	160 / 70	-3.61 aVR	5.66 II
Recovery(2)	1 : 0	1.0	0	0	126	150 / 70	-3.40 aVR	5.31 II
Recovery(3)	0 : 42	1.0	0	0	125	140 / 70	-2.12 aVR	3.54 II

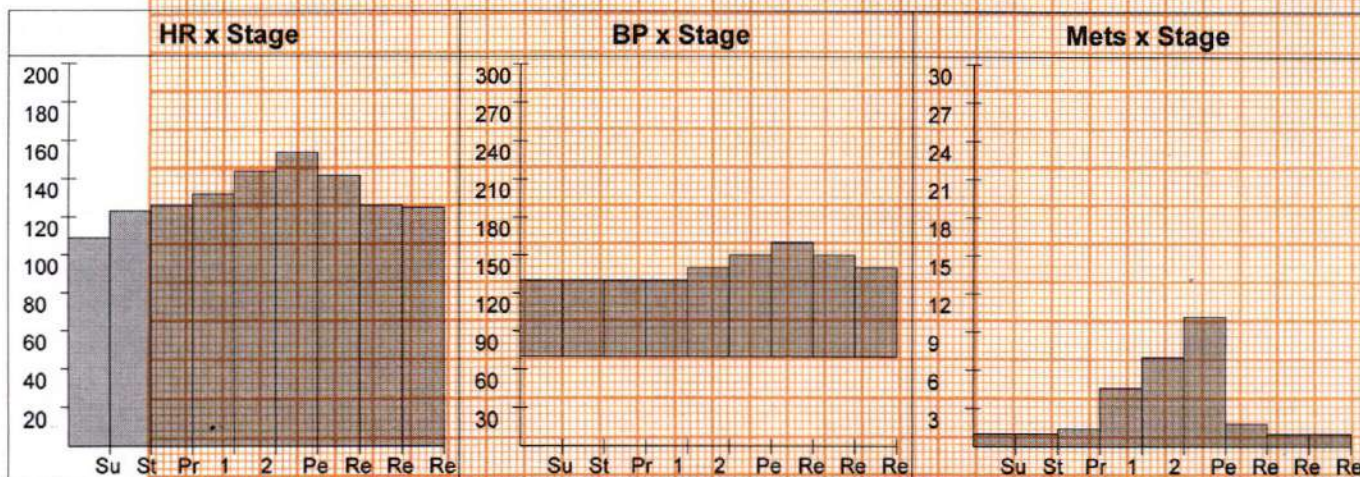

DDRC SRL DIAGNOSTIC SERVICE PVT LTD

Patient Details

Date: 25-Mar-23

Time: 13:40:33

Name: SHINE E M ID: WC008886

Age: 46 y

Sex: M

Height: -- cms

Weight: -- Kgs

Interpretation

The patient exercised according to the Bruce protocol for 8 m 0 s achieving a work level of Max. METS : 10.20. Resting heart rate initially 109 bpm, rose to a max. heart rate of 154 (89% of Pr.MHR) bpm. Resting blood Pressure 130 / 70 mmHg, rose to a maximum blood pressure of 160 / 70 mmHg.No Angina,No Arrhythmia.

No significant ST changes
Test negative for inducible ischemia

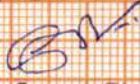
Dr. George Thomas MD,FCSI,FAE
Cardiologist



Ref. Doctor: MEDIWHEEL

Doctor: -----

(Summary Report edited by user)

MEDICAL EXAMINATION REPORT (MER)

If the examinee is suffering from an acute life threatening situation, you may be obliged to disclose the result of the medical examination to the examinee.

1. Name of the examinee	: Mr./Mrs./Ms. SHINE EM
2. Mark of Identification	: (Mole/Scar/any other (specify location)):
3. Age/Date of Birth	: 46 / 31-05-1976 Gender: F/M
4. Photo ID Checked	: (Passport/Election Card/PAN Card/Driving Licence/Company ID)

PHYSICAL DETAILS:

a. Height167..... (cms)	b. Weight78..... (Kgs)	c. Girth of Abdomen92..... (cms)
d. Pulse Rate70..... (/Min)	e. Blood Pressure:	Systolic 130 Diastolic 80
	1 st Reading	
	2 nd Reading	

FAMILY HISTORY:

Relation	Age if Living	Health Status	If deceased, age at the time and cause
Father		/ NS	
Mother			
Brother(s)			
Sister(s)			

HABITS & ADDICTIONS: Does the examinee consume any of the following?

Tobacco in any form	Sedative	Alcohol
—	—	✓

PERSONAL HISTORY

- a. Are you presently in good health and entirely free from any mental or Physical impairment or deformity. If No, please attach details. *HIV, DM, Dg lip* **Y/N**
- b. Have you undergone/been advised any surgical procedure? *RFA Long, chdhd* **Y/N**
- c. During the last 5 years have you been medically examined, received any advice or treatment or admitted to any hospital? **Y/N**
- d. Have you lost or gained weight in past 12 months? **Y/N**

Have you ever suffered from any of the following?

- Psychological Disorders or any kind of disorders of the Nervous System? **Y/N**
- Any disorders of Respiratory system? **Y/N**
- Any Cardiac or Circulatory Disorders? **Y/N**
- Enlarged glands or any form of Cancer/Tumour? **Y/N**
- Any Musculoskeletal disorder? **Y/N**
- Any disorder of Gastrointestinal System? **Y/N**
- Unexplained recurrent or persistent fever, and/or weight loss **Y/N**
- Have you been tested for HIV/HBsAg / HCV before? If yes attach reports **Y/N**
- Are you presently taking medication of any kind? *OHA, AAT, statin* **Y/N**

• Any disorders of Urinary System?

Y/N

• Any disorder of the Eyes, Ears, Nose, Throat or Mouth & Skin

Y/N

FOR FEMALE CANDIDATES ONLY

NA

a. Is there any history of diseases of breast/genital organs?

Y/N

d. Do you have any history of miscarriage/abortion or MTP

Y/N

b. Is there any history of abnormal PAP Smear/Mammogram/USG of Pelvis or any other tests? (If yes attach reports)

Y/N

e. For Parous Women, were there any complication during pregnancy such as gestational diabetes, hypertension etc

Y/N

c. Do you suspect any disease of Uterus, Cervix or Ovaries?

Y/N

f. Are you now pregnant? If yes, how many months?

Y/N

CONFIDENTIAL COMMENTS FROM MEDICAL EXAMINER

➤ Was the examinee co-operative?

Y/N

➤ Is there anything about the examinee's health, lifestyle that might affect him/her in the near future with regard to his/her job?

Y/N

➤ Are there any points on which you suggest further information be obtained?

Y/N

➤ Based on your clinical impression, please provide your suggestions and recommendations below;

Medical consult

➤ Do you think he/she is MEDICALLY FIT or UNFIT for employment.

FIT

MEDICAL EXAMINER'S DECLARATION

I hereby confirm that I have examined the above individual after verification of his/her identity and the findings stated above are true and correct to the best of my knowledge.

Name & Signature of the Medical Examiner :

Seal of Medical Examiner :

Dr. GEORGE THOMAS
MD, FCSI, FIAE
MEDICAL EXAMINER
Reg: 86614

Name & Seal of DDRC SRL Branch :



Date & Time :

27/03/2023

DDRC SRL Diagnostics Limited

Corp. Office: DDRC SRL Tower, G- 131, Panampilly Nagar, Ernakulam - 682 036
Ph No. 0484-2318223, 2318222, e-mail: info@ddrcsrl.com, web: www.ddrcsrl.com

Regd. Office: 4th Floor, Prime Square, Plot No.1, Gaiwadi Industrial Estate, S.V. Road, Goregaon (West), Mumbai - 400062.



Shine

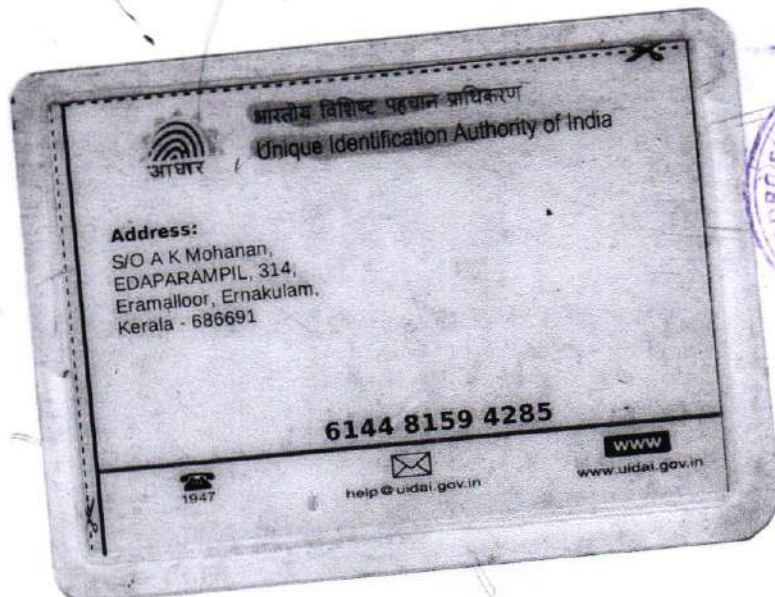

I am not willing to test my motion during my health check up at DDRC - Panampillynagar.

Shine
(Shine EM)
EC No - 167617r
Bank of Baroda.





Patient Ref. No. 66600003871780

CLIENT CODE : CA00010147 - MEDIWHEEL
 CLIENT'S NAME AND ADDRESS :

MEDIWHEEL ARCOFEMI HEALTHCARE LIMITED
 F701A, LADO SARAI, NEW DELHI,
 SOUTH DELHI, DELHI,
 SOUTH DELHI 110030
 DELHI INDIA
 8800465156

DDRC SRL DIAGNOSTICS
 DDRC SRL Tower, G-131, Panampilly Nagar,
 PANAMPALLY NAGAR, 682036
 KERALA, INDIA
 Tel : 93334 93334
 Email : customercare.ddrc@srl.in

PATIENT NAME : MR. SHINE.E.M

PATIENT ID : SHINM3105764126

ACCESSION NO : 4126WC008886 AGE : 46 Years SEX : Male

ABHA NO :

DRAWN : RECEIVED : 25/03/2023 09:07

REPORTED : 25/03/2023 17:28

REFERRING DOCTOR : DR. MEDIWHEEL ARCOFEMI HEALTHCARE LIMITED

CLIENT PATIENT ID :

Test Report Status	Results	Biological Reference Interval	Units
Preliminary			

MEDIWHEEL HEALTH CHECKUP ABOVE 40(M)TMT**TREADMILL TEST**

TREADMILL TEST

TEST COMPLETED

OPHTHAL

OPHTHAL

TEST COMPLETED



Scan to View Details



Scan to View Report



Patient Ref. No. 66600003871780

 CLIENT CODE : CA00010147 - MEDIWHEEL
 CLIENT'S NAME AND ADDRESS :

 MEDIWHEEL ARCOFEMI HEALTHCARE LIMITED
 F701A, LADO SARAI, NEW DELHI,
 SOUTH DELHI, DELHI,
 SOUTH DELHI 110030
 DELHI INDIA
 8800465156

 DDRC SRL DIAGNOSTICS
 DDRC SRL Tower, G-131, Panampilly Nagar,
 PANAMPALLY NAGAR, 682036
 KERALA, INDIA
 Tel : 93334 93334
 Email : customercare.ddrc@srl.in

PATIENT NAME : MR. SHINE.E.M

PATIENT ID : SHINM3105764126

ACCESSION NO : 4126WC008886 AGE : 46 Years SEX : Male

ABHA NO :

DRAWN : RECEIVED : 25/03/2023 09:07

REPORTED : 25/03/2023 17:28

REFERRING DOCTOR : DR. MEDIWHEEL ARCOFEMI HEALTHCARE LIMITED

CLIENT PATIENT ID :

Test Report Status	Preliminary	Results	Units
--------------------	-------------	---------	-------

MEDIWHEEL HEALTH CHECKUP ABOVE 40(M)TMT**BLOOD UREA NITROGEN (BUN), SERUM**
 BLOOD UREA NITROGEN 9 Adult(<60 yrs) : 6 to 20 mg/dL
 METHOD : UREASE - UV
BUN/CREAT RATIO

BUN/CREAT RATIO 11.11

CREATININE, SERUM
 CREATININE 0.81 18 - 60 yrs : 0.9 - 1.3 mg/dL
 METHOD : JAFFE KINETIC METHOD
GLUCOSE, POST-PRANDIAL, PLASMA
 GLUCOSE, POST-PRANDIAL, PLASMA 173 **High** Diabetes Mellitus : > or = 200. mg/dL
 Impaired Glucose tolerance/
 Prediabetes : 140 - 199.
 Hypoglycemia : < 55.

METHOD : HEXOKINASE

GLUCOSE FASTING, FLUORIDE PLASMA
 GLUCOSE, FASTING, PLASMA 104 Diabetes Mellitus : > or = 126. mg/dL
 Impaired fasting Glucose/
 Prediabetes : 101 - 125.
 Hypoglycemia : < 55.

METHOD : HEXOKINASE

GLYCOSYLATED HEMOGLOBIN(HBA1C), EDTA WHOLE BLOOD
 GLYCOSYLATED HEMOGLOBIN (HBA1C) 5.9 Normal : 4.0 - 5.6%. %
 Non-diabetic level : < 5.7%.
 Diabetic : >6.5%

 Glycemic control goal
 More stringent goal : < 6.5 %.
 General goal : < 7%.
 Less stringent goal : < 8%.

 Glycemic targets in CKD :-
 If eGFR > 60 : < 7%.
 If eGFR < 60 : 7 - 8.5%.

 MEAN PLASMA GLUCOSE 122.6 **High** < 116.0 mg/dL
LIPID PROFILE, SERUM
 CHOLESTEROL 166 Desirable : < 200 mg/dL
 Borderline : 200-239
 High : >or= 240

Scan to View Details



Scan to View Report



Patient Ref. No. 66600003871780

 CLIENT CODE : CA00010147 - MEDIWHEEL
 CLIENT'S NAME AND ADDRESS :

 MEDIWHEEL ARCOFEMI HEALTHCARE LIMITED
 F701A, LADO SARAI, NEW DELHI,
 SOUTH DELHI, DELHI,
 SOUTH DELHI 110030
 DELHI INDIA
 8800465156

 DDRC SRL DIAGNOSTICS
 DDRC SRL Tower, G-131, Panampilly Nagar,
 PANAMPALLY NAGAR, 682036
 KERALA, INDIA
 Tel : 93334 93334
 Email : customercare.ddrc@srl.in

PATIENT NAME : MR. SHINE.E.M

PATIENT ID : SHINM3105764126

ACCESSION NO : 4126WC008886 AGE : 46 Years SEX : Male

ABHA NO :

DRAWN : RECEIVED : 25/03/2023 09:07

REPORTED : 25/03/2023 17:28

REFERRING DOCTOR : DR. MEDIWHEEL ARCOFEMI HEALTHCARE LIMITED

CLIENT PATIENT ID :

Test Report Status	Preliminary	Results	Units
METHOD : CHOD-POD			
TRIGLYCERIDES		137	mg/dL
		Normal : < 150	
		High : 150-199	
		Hypertriglyceridemia : 200-499	
		Very High : > 499	
		General range : 40-60	
HDL CHOLESTEROL		54	mg/dL
METHOD : DIRECT ENZYME CLEARANCE			
DIRECT LDL CHOLESTEROL		93	mg/dL
		Optimum : < 100	
		Above Optimum : 100-139	
		Borderline High : 130-159	
		High : 160-189	
		Very High : > or = 190	
NON HDL CHOLESTEROL		112	mg/dL
		Desirable: Less than 130	
		Above Desirable: 130 - 159	
		Borderline High: 160 - 189	
		High: 190 - 219	
		Very high: > or = 220	
VERY LOW DENSITY LIPOPROTEIN		27.4	mg/dL
		Desirable value : 10 - 35	
CHOL/HDL RATIO		3.1	mg/dL
		Low 3.3-4.4 Low Risk	
		4.5-7.0 Average Risk	
		7.1-11.0 Moderate Risk	
		> 11.0 High Risk	
LDL/HDL RATIO		1.7	mg/dL
		0.5 - 3.0 Desirable/Low Risk	
		3.1 - 6.0 Borderline/Moderate Risk	
		>6.0 High Risk	
LIVER FUNCTION TEST WITH GGT			
BILIRUBIN, TOTAL		0.62	mg/dL
METHOD : DIAZO METHOD			
BILIRUBIN, DIRECT		0.26	mg/dL
METHOD : DIAZO METHOD			
BILIRUBIN, INDIRECT		0.36	mg/dL
TOTAL PROTEIN		7.7	g/dL
		Ambulatory : 6.4 - 8.3	
		Recumbant : 6 - 7.8	
ALBUMIN		4.7	g/dL
		20-60yrs : 3.5 - 5.2	
GLOBULIN		3.0	g/dL
		2.0 - 4.0	
		Neonates -	
		Pre Mature:	
		0.29 - 1.04	
ALBUMIN/GLOBULIN RATIO		1.5	RATIO
		1.00 - 2.00	
ASPARTATE AMINOTRANSFERASE (AST/SGOT)		29	U/L
		Adults : < 40	



Scan to View Details



Scan to View Report



Patient Ref. No. 666000003871780

 CLIENT CODE : CA00010147 - MEDIWHEEL
 CLIENT'S NAME AND ADDRESS :

 MEDIWHEEL ARCOFEMI HEALTHCARE LIMITED
 F701A, LADO SARAI, NEW DELHI,
 SOUTH DELHI, DELHI,
 SOUTH DELHI 110030
 DELHI INDIA
 8800465156

 DDRC SRL DIAGNOSTICS
 DDRC SRL Tower, G-131, Panampilly Nagar,
 PANAMPALLY NAGAR, 682036
 KERALA, INDIA
 Tel : 93334 93334
 Email : customercare.ddrc@srl.in

PATIENT NAME : MR. SHINE.E.M

PATIENT ID : SHINM3105764126

ACCESSION NO : 4126WC008886 AGE : 46 Years SEX : Male

ABHA NO :

DRAWN : RECEIVED : 25/03/2023 09:07

REPORTED : 25/03/2023 17:28

REFERRING DOCTOR : DR. MEDIWHEEL ARCOFEMI HEALTHCARE LIMITED

CLIENT PATIENT ID :

Test Report Status	Preliminary	Results	Units
ALANINE AMINOTRANSFERASE (ALT/SGPT)	40	Adults : < 45	U/L
METHOD : IFCC WITHOUT PDP			
ALKALINE PHOSPHATASE	75	Adult(<60yrs) : 40 -130	U/L
METHOD : IFCC			
GAMMA GLUTAMYL TRANSFERASE (GGT)	119	High Adult (Male) : < 60	U/L
Comments			
Result rechecked. Kindly correlate clinically. Kindly contact lab within 24 hrs if clinically not correlated. Repeat estimation recommended on fresh sample within 24 hours if clinically not correlated			
TOTAL PROTEIN, SERUM			
TOTAL PROTEIN	7.7	Ambulatory : 6.4 - 8.3 Recumbant : 6 - 7.8	g/dL
METHOD : BIURET			
URIC ACID, SERUM			
URIC ACID	5.8	Adults : 3.4-7	mg/dL
METHOD : SPECTROPHOTOMETRY			
ABO GROUP & RH TYPE, EDTA WHOLE BLOOD			
ABO GROUP	TYPE AB		
METHOD : GEL CARD METHOD			
RH TYPE	POSITIVE		
BLOOD COUNTS, EDTA WHOLE BLOOD			
HEMOGLOBIN	15.4	13.0 - 17.0	g/dL
METHOD : NON CYANMETHHEMOGLOBIN			
RED BLOOD CELL COUNT	5.14	4.5 - 5.5	mil/ μ L
METHOD : IMPEDANCE			
WHITE BLOOD CELL COUNT	8.04	4.0 - 10.0	thou/ μ L
METHOD : IMPEDANCE			
PLATELET COUNT	233	150 - 410	thou/ μ L
METHOD : IMPEDANCE			
RBC AND PLATELET INDICES			
HEMATOCRIT	45.7	40 - 50	%
METHOD : CALCULATED			
MEAN CORPUSCULAR VOL	88.9	83 - 101	fL
METHOD : DERIVED FROM IMPEDANCE MEASURE			
MEAN CORPUSCULAR HGB.	29.9	27.0 - 32.0	pg



Scan to View Details



Scan to View Report



Patient Ref. No. 66600003871780

CLIENT CODE : CA00010147 - MEDIWHEEL
CLIENT'S NAME AND ADDRESS :

 MEDIWHEEL ARCOFEMI HEALTHCARE LIMITED
 F701A, LADO SARAI, NEW DELHI,
 SOUTH DELHI, DELHI,
 SOUTH DELHI 110030
 DELHI INDIA
 8800465156

 DDRC SRL DIAGNOSTICS
 DDRC SRL Tower, G-131, Panampilly Nagar,
 PANAMPALLY NAGAR, 682036
 KERALA, INDIA
 Tel : 93334 93334
 Email : customercare.ddrc@srl.in
PATIENT NAME : MR. SHINE.E.MPATIENT ID : **SHINM3105764126**ACCESSION NO : **4126WC008886** AGE : 46 Years SEX : Male

ABHA NO :

DRAWN :

RECEIVED : 25/03/2023 09:07

REPORTED : 27/03/2023 14:57

REFERRING DOCTOR : DR. MEDIWHEEL ARCOFEMI HEALTHCARE LIMITED

CLIENT PATIENT ID :

Test Report Status	Final	Results	Units
METHOD : CALCULATED			
MEAN CORPUSCULAR HEMOGLOBIN CONCENTRATION	33.6	31.5 - 34.5	g/dL
METHOD : CALCULATED			
RED CELL DISTRIBUTION WIDTH	14.2	12.0 - 18.0	%
MENTZER INDEX	17.3		
MEAN PLATELET VOLUME	8.8	6.8 - 10.9	fL
METHOD : DERIVED FROM IMPEDANCE MEASURE			
WBC DIFFERENTIAL COUNT			
SEGMENTED NEUTROPHILS	61	40 - 80	%
METHOD : DHSS FLOWCYTOMETRY			
LYMPHOCYTES	31	20 - 40	%
METHOD : DHSS FLOWCYTOMETRY			
MONOCYTES	6	2 - 10	%
METHOD : DHSS FLOWCYTOMETRY			
EOSINOPHILS	2	1 - 6	%
METHOD : DHSS FLOWCYTOMETRY			
BASOPHILS	0	0 - 2	%
METHOD : IMPEDANCE			
ABSOLUTE NEUTROPHIL COUNT	4.90	2.0 - 7.0	thou/ μ L
METHOD : CALCULATED			
ABSOLUTE LYMPHOCYTE COUNT	2.49	1 - 3	thou/ μ L
METHOD : CALCULATED			
ABSOLUTE MONOCYTE COUNT	0.48	0.20 - 1.00	thou/ μ L
METHOD : CALCULATED			
ABSOLUTE EOSINOPHIL COUNT	0.16	0.02 - 0.50	thou/ μ L
METHOD : CALCULATED			
ABSOLUTE BASOPHIL COUNT	0.00	0.00 - 0.10	thou/ μ L
NEUTROPHIL LYMPHOCYTE RATIO (NLR)	2.0		
ERYTHROCYTE SEDIMENTATION RATE (ESR), WHOLE BLOOD			
SEDIMENTATION RATE (ESR)	07	0 - 14	mm at 1 hr
METHOD : WESTERGREN METHOD			
SUGAR URINE - POST PRANDIAL			
SUGAR URINE - POST PRANDIAL	NOT DETECTED	NOT DETECTED	
PROSTATE SPECIFIC ANTIGEN, SERUM			



Scan to View Details



Scan to View Report

CIN : U85190MH2006PTC161480

(Refer to "CONDITIONS OF REPORTING" Overleaf)



Patient Ref. No. 666000003871780

CLIENT CODE : CA00010147 - MEDIWHEEL
CLIENT'S NAME AND ADDRESS :

 MEDIWHEEL ARCOFEMI HEALTHCARE LIMITED
 F701A, LADO SARAI, NEW DELHI,
 SOUTH DELHI, DELHI,
 SOUTH DELHI 110030
 DELHI INDIA
 8800465156

 DDRC SRL DIAGNOSTICS
 DDRC SRL Tower, G-131, Panampilly Nagar,
 PANAMPALLY NAGAR, 682036
 KERALA, INDIA
 Tel : 93334 93334
 Email : customercare.ddrc@srl.in
PATIENT NAME : MR. SHINE.E.M**PATIENT ID :** SHINM3105764126**ACCESSION NO :** 4126WC008886 **AGE :** 46 Years **SEX :** Male**ABHA NO :****DRAWN :** **RECEIVED :** 25/03/2023 09:07**REPORTED :** 27/03/2023 14:57**REFERRING DOCTOR :** DR. MEDIWHEEL ARCOFEMI HEALTHCARE LIMITED**CLIENT PATIENT ID :**

Test Report Status	Final	Results	Units
PROSTATE SPECIFIC ANTIGEN		0.869	ng/mL
METHOD : ECLIA		Age Specific :- <49yrs : <2.5 50-59yrs : <3.5 60-69yrs : <4.5 >70yrs : <6.5	
THYROID PANEL, SERUM			
T3		143.00	ng/dL
METHOD : ELECTROCHEMILUMINESCENCE		80 - 200	
T4		8.13	µg/dl
METHOD : ELECTROCHEMILUMINESCENCE		5.1 - 14.1	
TSH 3RD GENERATION		0.993	µIU/mL
METHOD : ELECTROCHEMILUMINESCENCE		21-50 yrs : 0.4 - 4.2	
PHYSICAL EXAMINATION, URINE			
COLOR		PALE YELLOW	
APPEARANCE		CLEAR	
CHEMICAL EXAMINATION, URINE			
PH		5.0	4.8 - 7.4
SPECIFIC GRAVITY		1.015	1.015 - 1.030
PROTEIN		NOT DETECTED	NOT DETECTED
GLUCOSE		NOT DETECTED	NOT DETECTED
KETONES		NOT DETECTED	NOT DETECTED
BLOOD		NOT DETECTED	NOT DETECTED
BILIRUBIN		NOT DETECTED	NOT DETECTED
UROBILINOGEN		NORMAL	NORMAL
NITRITE		NOT DETECTED	NOT DETECTED
LEUKOCYTE ESTERASE		NOT DETECTED	NOT DETECTED
MICROSCOPIC EXAMINATION, URINE			
RED BLOOD CELLS		NOT DETECTED	NOT DETECTED /HPF
WBC		2-3	0-5 /HPF
EPITHELIAL CELLS		0-1	0-5 /HPF
CASTS		NOT DETECTED	
CRYSTALS		NOT DETECTED	
BACTERIA		NOT DETECTED	NOT DETECTED
YEAST		NOT DETECTED	NOT DETECTED
SUGAR URINE - FASTING			



Scan to View Details



Scan to View Report



Patient Ref. No. 666000003871780

CLIENT CODE : CA00010147 - MEDIWHEEL
 CLIENT'S NAME AND ADDRESS : MEDIWHEEL HEALTHCARE LIMITED

MEDIWHEEL ARCOFEMI HEALTHCARE LIMITED
 F701A, LADO SARAI, NEW DELHI,
 SOUTH DELHI, DELHI,
 SOUTH DELHI 110030
 DELHI INDIA
 8800465156

DDRC SRL DIAGNOSTICS
 DDRC SRL Tower, G-131, Panampilly Nagar,
 PANAMPALLY NAGAR, 682036
 KERALA, INDIA
 Tel : 93334 93334
 Email : customercare.ddrc@srl.in

PATIENT NAME : MR. SHINE.E.M

PATIENT ID : SHINM3105764126

ACCESSION NO : 4126WC008886 AGE : 46 Years SEX : Male

ABHA NO :

DRAWN : RECEIVED : 25/03/2023 09:07

REPORTED : 27/03/2023 14:57

REFERRING DOCTOR : DR. MEDIWHEEL ARCOFEMI HEALTHCARE LIMITED

CLIENT PATIENT ID :

Test Report Status	Final	Results	Units
--------------------	-------	---------	-------

SUGAR URINE - FASTING

NOT DETECTED

NOT DETECTED



DDRC SRL
 Diagnostic Services



Scan to View Details



Scan to View Report



Patient Ref. No. 66600003871780

CLIENT CODE : CA00010147 - MEDIWHEEL
 CLIENT'S NAME AND ADDRESS: MEDIWHEEL HEALTHCARE LIMITED

MEDIWHEEL ARCOFEMI HEALTHCARE LIMITED
 F701A, LADO SARAI, NEW DELHI,
 SOUTH DELHI, DELHI,
 SOUTH DELHI 110030
 DELHI INDIA
 8800465156

DDRC SRL DIAGNOSTICS
 DDRC SRL Tower, G-131, Panampilly Nagar,
 PANAMPALLY NAGAR, 682036
 KERALA, INDIA
 Tel : 93334 93334
 Email : customercare.ddrc@srl.in

PATIENT NAME : MR. SHINE.E.M

PATIENT ID : SHINM3105764126

ACCESSION NO : 4126WC008886 AGE : 46 Years SEX : Male

ABHA NO :

DRAWN :

RECEIVED : 25/03/2023 09:07

REPORTED : 27/03/2023 14:57

REFERRING DOCTOR : DR. MEDIWHEEL ARCOFEMI HEALTHCARE LIMITED

CLIENT PATIENT ID :

Test Report Status	Final	Results	Units
--------------------	-------	---------	-------

MEDIWHEEL HEALTH CHECKUP ABOVE 40(M)TMT**ECG WITH REPORT****REPORT**

TEST COMPLETED

USG ABDOMEN AND PELVIS**REPORT**

TEST COMPLETED

CHEST X-RAY WITH REPORT**REPORT**

TEST COMPLETED

****End Of Report****Please visit www.ddrcsrl.com for related Test Information for this accession

DR.HARI SHANKAR, MBBS MD
 (Reg No - TCMC:62092)
 HEAD - Biochemistry &
 Immunology

DR.VIJAY K N, MBBS MD(PATH)
 (Reg No - KMC:91816)
 HEAD-HAEMATOLOGY &
 CLINICAL PATHOLOGY

DR.SMITHA PAULSON, MD
 (PATH), DPB
 (Reg No - TCMC:35960)
 LAB DIRECTOR & HEAD-
 HISTOPATHOLOGY &
 CYTOLOGY



Scan to View Details



Scan to View Report

This is to certify that I have examined

MR / MS SHINE EMaged 46.....and

his / her oral findings are as follows

D - Decay

M - Missing

F - Filling

8	7	6	5	4	3	2	1	1	2	3	4	5	6	7	8
8	7	6	5	4	3	2	1	1	2	3	4	5	6	7	8

Oral hygiene status : Good / Fair / Poor ✓

Calculus / Stains : Calculus +

Any other findings : Adv. Scaling.

64 / Cervical
adv abfraction
filling

Dr. K C Jose

Date : 25/3/23



Seeni Teresa
Dr. Seeni Teresa

For
KALARICKAL DENTAL CARE

Date...25.03.2023

OPHTHALMOLOGY REPORT

This is to certify that I have examined

Mr / Ms : Shine E.M.....Aged 46.....and his / her

visual standards is as follows :

Visual Acuity:

For far vision

R: 6/24.....

*R 6/6P
L 6/6*

L: 6/6P.....

For near vision

R: N10.....

*R N6
L N6*

L: N8.....

Color Vision : Normal.....
.....



Nannu Elizabeth

Nannu Elizabeth
(Optometrist)

NAME: MR SHINE E M	STUDY DATE 25/03/2023
AGE / SEX : 46 YRS / M	REPORTING DATE 25/03/2023
REFERRED BY : MEDIWHEEL ARCOFEMI	ACC NO : 4126WC008886

X - RAY - CHEST PA VIEW

- Both the lung fields are clear.
- B/L hila and mediastinal shadows are normal.
- Cardiac silhouette appears normal.
- Cardio - thoracic ratio is normal.
- Bilateral CP angles and domes of diaphragm appear normal.

IMPRESSION: NORMAL STUDY**Kindly correlate clinically**

Navneet
Dr. NAVNEET KAUR, MBBS, MD
Consultant Radiologist.



ID: 8886

25-03-2023 12:16:30 PM

CARDIART

R

SHINE E M
Male 46Years

Shine

HR : 97 bpm
 P : 103 ms
 PR : 175 ms
 QRS : 80 ms
 QT/QTc : 329/419 ms
 P/QRST : 55/14/26 °
 RV5/SV1 : 1.229/0.468 mV

Diagnosis Information:

Within normal limits *EM*
 Dr. George Thomas MD, FCSI, FIAE
 Cardiologist



Technician : ALEENA
 Ref-Phys. : MEDI WHEEL
 Report Confirmed by:

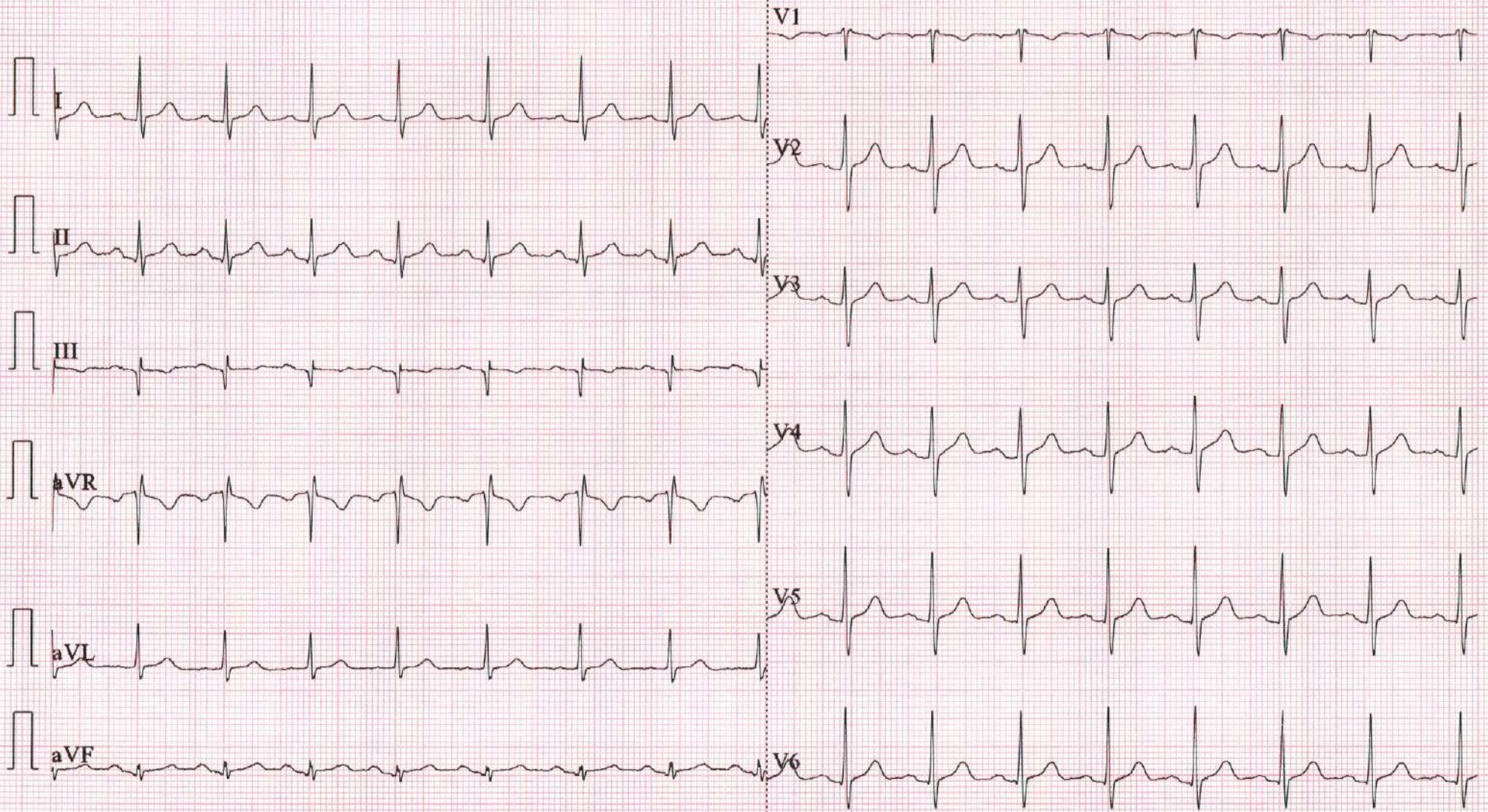

NAME	MR SHINE E M	AGE	46 YRS
SEX	MALE	DATE	March 25, 2023
REFERRAL	MEDIWHEEL	ACC NO	4126WC008886

USG ABDOMEN AND PELVIS

LIVER	Measures ~ 15.9 cm. Bright echotexture. Smooth margins and no obvious focal lesion within. No IHBR dilatation. Portal vein normal in caliber .
GB	Contracted.
SPLEEN	Measures ~ 8.1 cm, normal to visualized extent. Splenic vein normal.
PANCREAS	Partially obscured by bowel gases.
KIDNEYS	RK: 10.2 x 4.4 cm, appears normal in size and echotexture LK: 10. 7x 4.4 cm, appears normal in size and echotexture. No focal lesion / calculus within. Maintained corticomedullary differentiation and normal parenchymal thickness. No hydroureteronephrosis.
BLADDER	Normal wall caliber, no internal echoes/calculus within.
PROSTATE	Measures 23 cc in volume.
NODES/FLUID	Nil to visualized extent.
BOWEL	Visualized bowel loops appear normal.
IMPRESSION	<ul style="list-style-type: none"> ⚡ <i>Hepatomegaly with grade I fatty liver.</i> ⚡ <i>Borderline prostatomegaly.</i>

Kindly correlate clinically.

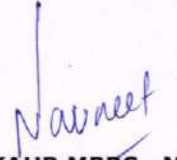
Dr. NAVNEET KAUR MBBS . MD
 Consultant Radiologist

Thank you for referral. Your feedback will be appreciated.

NOTE: This report is only a professional opinion based on the real time image finding and not a diagnosis by itself. It has to be correlated and interpreted with clinical and other investigation findings.
Review scan is advised, If this ultrasound opinion and other clinical findings / reports don't correlate.



