

PATIENT NAME : ANUSREE K S

REF. DOCTOR : DR. A M ANTO

CODE/NAME &amp; ADDRESS : CA00010147 -

MEDIWHEEL ARCOFEMI HEALTHCARE LIMITED  
F701A, LADO SARAI, NEW DELHI, SOUTH DELHI,  
DELHI,  
SOUTH DELHI 110030  
8800465156

ACCESSION NO : **4177WJ001848**

PATIENT ID : ANUSF1410944177

CLIENT PATIENT ID:

ABHA NO :

AGE/SEX : 29 Years Female

DRAWN :

RECEIVED : 14/10/2023 12:02:45

REPORTED : 14/10/2023 16:36:16

Test Report Status	<u>Preliminary</u>	Results	Biological Reference Interval	Units
--------------------	--------------------	---------	-------------------------------	-------

**MEDIWHEEL HEALTH CHECKUP BELOW 40(F)TMT****TREADMILL TEST**

TREADMILL TEST COMPLETED

**OPHTHAL**

OPHTHAL COMPLETED

**PHYSICAL EXAMINATION**

PHYSICAL EXAMINATION COMPLETED

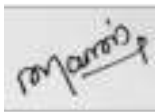

**MANJU SHAJI**  
RADIOGRAPHER

Page 1 Of 9



View Details



View Report

**PERFORMED AT :**

DDRC AGILUS PATHLABS LIMITED  
Room A1, Ground Floor, Sitaram Tejal,  
Opp.110KV Substation, Ashwini Junction  
TRICHUR, 680022  
KERALA, INDIA  
Tel : 93334 93334  
Email : customercare.ddrc@agilus.in



Patient Ref. No. 66600006344707

<b>PATIENT NAME : ANUSREE K S</b>		<b>REF. DOCTOR : DR. A M ANTO</b>	
<b>CODE/NAME &amp; ADDRESS :</b> CA00010147 - MEDIWHEEL ARCOFEMI HEALTHCARE LIMITED F701A, LADO SARAI, NEW DELHI,SOUTH DELHI, DELHI, SOUTH DELHI 110030 8800465156	<b>ACCESSION NO :</b> <b>4177WJ001848</b>	<b>AGE/SEX :</b> 29 Years Female	
	<b>PATIENT ID :</b> ANUSF1410944177	<b>DRAWN :</b>	
	<b>CLIENT PATIENT ID:</b>	<b>RECEIVED :</b> 14/10/2023 12:02:45	
	<b>ABHA NO :</b>	<b>REPORTED :</b> 14/10/2023 16:36:16	

Test Report Status	Preliminary	Results	Units
--------------------	-------------	---------	-------

**MEDIWHEEL HEALTH CHECKUP BELOW 40(F)TMT**

**ECG WITH REPORT**

**REPORT**

COMPLETED

**USG ABDOMEN AND PELVIS**

**REPORT**

COMPLETED

**CHEST X-RAY WITH REPORT**

**REPORT**

COMPLETED

**HAEMATOLOGY**

**MEDIWHEEL HEALTH CHECKUP BELOW 40(F)TMT**

**GLYCOSYLATED HEMOGLOBIN(HBA1C), EDTA WHOLE BLOOD**

HBA1C	5.1	Normal	: 4.0 -	%
		5.6%.		
		Non-diabetic level	: < 5.7%.	
		Diabetic	: >6.5%	
		Glycemic control goal		
		More stringent goal : < 6.5 %.		
		General goal : < 7%.		
		Less stringent goal : < 8%.		
		Glycemic targets in CKD :-		
		If eGFR > 60 : < 7%.		
		If eGFR < 60 : 7 - 8.5%.		
MEAN PLASMA GLUCOSE	99.7	< 116.0		mg/dL

**ASWATHY E S**  
**LAB TECHNOLOGIST**

**DR. SINDHU GEORGE, MBBS, MD**  
**(Reg No TCMC:28380)**  
**QUALITY MANAGER**

**MANISHA K M**  
**LAB TECHNOLOGIST**



View Details



View Report

**PERFORMED AT :**

DDRC AGILUS PATHLABS LIMITED  
Room A1, Ground Floor, Sitaram Tejal,  
Opp.110KV Substation, Ashwini Junction  
TRICHUR, 680022  
KERALA, INDIA  
Tel : 93334 93334  
Email : customercare.ddrc@agilus.in



**Patient Ref. No. 66600006344707**

PATIENT NAME : ANUSREE K S

REF. DOCTOR : DR. A M ANTO

CODE/NAME &amp; ADDRESS : CA00010147 -

MEDIWHEEL ARCOFEMI HEALTHCARE LIMITED  
F701A, LADO SARAI, NEW DELHI, SOUTH DELHI,  
DELHI,  
SOUTH DELHI 110030  
8800465156

ACCESSION NO : **4177WJ001848**

PATIENT ID : ANUSF1410944177

CLIENT PATIENT ID:

ABHA NO :

AGE/SEX : 29 Years Female

DRAWN :

RECEIVED : 14/10/2023 12:02:45

REPORTED : 14/10/2023 16:36:16

Test Report Status	<u>Preliminary</u>	Results	Units
--------------------	--------------------	---------	-------

**BLOOD COUNTS, EDTA WHOLE BLOOD**

HEMOGLOBIN	12.3	12.0 - 15.0	g/dL
RED BLOOD CELL COUNT	4.47	3.8 - 4.8	mil/ $\mu$ L
WHITE BLOOD CELL COUNT	5.05	4.0 - 10.0	thou/ $\mu$ L
PLATELET COUNT	380	150 - 410	thou/ $\mu$ L

**RBC AND PLATELET INDICES**

HEMATOCRIT	<b>34.9 Low</b>	36 - 46	%
MEAN CORPUSCULAR VOL	<b>78.1 Low</b>	83 - 101	fL
MEAN CORPUSCULAR HGB.	27.6	27.0 - 32.0	pg
MEAN CORPUSCULAR HEMOGLOBIN CONCENTRATION	<b>35.4 High</b>	31.5 - 34.5	g/dL
RED CELL DISTRIBUTION WIDTH	12.2	11.6 - 14.0	%
MENTZER INDEX	17.5		
MEAN PLATELET VOLUME	7.4	6.8 - 10.9	fL

**WBC DIFFERENTIAL COUNT**

SEGMENTED NEUTROPHILS	62	40 - 80	%
LYMPHOCYTES	28	20 - 40	%
MONOCYTES	07	2 - 10	%
EOSINOPHILS	03	1 - 6	%
BASOPHILS	00	< 1 - 2	%
ABSOLUTE NEUTROPHIL COUNT	3.13	2.0 - 7.0	thou/ $\mu$ L
ABSOLUTE LYMPHOCYTE COUNT	1.41	1 - 3	thou/ $\mu$ L
ABSOLUTE MONOCYTE COUNT	0.35	0.20 - 1.00	thou/ $\mu$ L
ABSOLUTE EOSINOPHIL COUNT	0.15	0.02 - 0.50	thou/ $\mu$ L
NEUTROPHIL LYMPHOCYTE RATIO (NLR)	2.5		

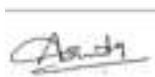

**ASWATHY E S**  
LAB TECHNOLOGIST



**DR. SINDHU GEORGE, MBBS, MD**  
(Reg No TCMC:28380)  
QUALITY MANAGER



**MANISHA K M**  
LAB TECHNOLOGIST



View Details



View Report

**PERFORMED AT :**

DDRC AGILUS PATHLABS LIMITED  
Room A1, Ground Floor, Sitaram Tejal,  
Opp.110KV Substation, Ashwini Junction  
TRICHUR, 680022  
KERALA, INDIA  
Tel : 93334 93334  
Email : customercare.ddrc@agilus.in



Patient Ref. No. 66600006344707

PATIENT NAME : ANUSREE K S

REF. DOCTOR : DR. A M ANTO

CODE/NAME &amp; ADDRESS : CA00010147 -

MEDIWHEEL ARCOFEMI HEALTHCARE LIMITED  
F701A, LADO SARAI, NEW DELHI, SOUTH DELHI,  
DELHI,  
SOUTH DELHI 110030  
8800465156

ACCESSION NO : **4177WJ001848**

PATIENT ID : ANUSF1410944177

CLIENT PATIENT ID:

ABHA NO :

AGE/SEX : 29 Years Female

DRAWN :

RECEIVED : 14/10/2023 12:02:45

REPORTED : 14/10/2023 16:36:16

Test Report Status	Preliminary	Results	Units
--------------------	-------------	---------	-------

**ERYTHROCYTE SEDIMENTATION RATE (ESR), WHOLE BLOOD**

SEDIMENTATION RATE (ESR)	<b>35 High</b>	0 - 20	mm at 1 hr
--------------------------	----------------	--------	------------

**SUGAR URINE - POST PRANDIAL**

SUGAR URINE - POST PRANDIAL	NOT DETECTED	NOT DETECTED
-----------------------------	--------------	--------------

**SUGAR URINE - FASTING**

SUGAR URINE - FASTING	NOT DETECTED	NOT DETECTED
-----------------------	--------------	--------------

**IMMUNOHAEMATOLOGY****MEDIWHEEL HEALTH CHECKUP BELOW 40(F)TMT****ABO GROUP & RH TYPE, EDTA WHOLE BLOOD**

ABO GROUP	TYPE O
METHOD : GEL CARD METHOD	
RH TYPE	POSITIVE

**BIO CHEMISTRY****MEDIWHEEL HEALTH CHECKUP BELOW 40(F)TMT****BLOOD UREA NITROGEN (BUN), SERUM**

BLOOD UREA NITROGEN	9	Adult(<60 yrs) : 6 to 20	mg/dL
---------------------	---	--------------------------	-------

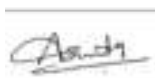

ASWATHY E S  
LAB TECHNOLOGIST



DR. SINDHU GEORGE, MBBS, MD  
(Reg No TCMC:28380)  
QUALITY MANAGER



View Details



View Report

**PERFORMED AT :**

DDRC AGILUS PATHLABS LIMITED  
Room A1, Ground Floor, Sitaram Tejal,  
Opp.110KV Substation, Ashwini Junction  
TRICHUR, 680022  
KERALA, INDIA  
Tel : 93334 93334  
Email : customercare.ddrc@agilus.in



Patient Ref. No. 66600006344707

<b>PATIENT NAME : ANUSREE K S</b>		<b>REF. DOCTOR : DR. A M ANTO</b>	
<b>CODE/NAME &amp; ADDRESS : CA00010147 -</b> MEDIWHEEL ARCOFEMI HEALTHCARE LIMITED F701A, LADO SARAI, NEW DELHI,SOUTH DELHI, DELHI, SOUTH DELHI 110030 8800465156		<b>ACCESSION NO : 4177WJ001848</b>	<b>AGE/SEX : 29 Years Female</b>
		<b>PATIENT ID : ANUSF1410944177</b>	<b>DRAWN :</b>
		<b>CLIENT PATIENT ID:</b>	<b>RECEIVED : 14/10/2023 12:02:45</b>
		<b>ABHA NO :</b>	<b>REPORTED : 14/10/2023 16:36:16</b>

Test Report Status	Preliminary	Results	Units
--------------------	-------------	---------	-------

**BUN/CREAT RATIO**

BUN/CREAT RATIO 12.8

**CREATININE, SERUM**

CREATININE 0.70 18 - 60 yrs : 0.6 - 1.1 mg/dL

**GLUCOSE, POST-PRANDIAL, PLASMA**

GLUCOSE, POST-PRANDIAL, PLASMA 90  
Diabetes Mellitus : > or = 200. mg/dL  
Impaired Glucose tolerance/  
Prediabetes : 140 - 199.  
Hypoglycemia : < 55.

**GLUCOSE FASTING,FLUORIDE PLASMA**

FBS (FASTING BLOOD SUGAR) 89  
Diabetes Mellitus : > or = 126. mg/dL  
Impaired fasting Glucose/  
Prediabetes : 101 - 125.  
Hypoglycemia : < 55.

**LIVER FUNCTION TEST WITH GGT**

BILIRUBIN, TOTAL 0.40 General Range : < 1.1 mg/dL  
BILIRUBIN, DIRECT 0.18 General Range : < 0.3 mg/dL  
BILIRUBIN, INDIRECT 0.22 0.00 - 1.00 mg/dL  
TOTAL PROTEIN 6.5 Ambulatory : 6.4 - 8.3 g/dL  
Recumbant : 6 - 7.8  
ALBUMIN 4.4 20-60yrs : 3.5 - 5.2 g/dL  
GLOBULIN 2.1 2.0 - 4.1 g/dL

**ASWATHY E S**  
LAB TECHNOLOGIST

**DR. SINDHU GEORGE, MBBS, MD**  
(Reg No TCMC:28380)  
QUALITY MANAGER



View Details



View Report

**PERFORMED AT :**

DDRC AGILUS PATHLABS LIMITED  
Room A1, Ground Floor, Sitaram Tejal,  
Opp.110KV Substation, Ashwini Junction  
TRICHUR, 680022  
KERALA, INDIA  
Tel : 93334 93334  
Email : customercare.ddrc@agilus.in



**PATIENT NAME : ANUSREE K S** **REF. DOCTOR : DR. A M ANTO**

<b>CODE/NAME &amp; ADDRESS :</b> CA00010147 - MEDIWHEEL ARCOFEMI HEALTHCARE LIMITED F701A, LADO SARAI, NEW DELHI,SOUTH DELHI, DELHI, SOUTH DELHI 110030 8800465156	<b>ACCESSION NO :</b> <b>4177WJ001848</b>	<b>AGE/SEX :</b> 29 Years Female
	<b>PATIENT ID :</b> ANUSF1410944177	<b>DRAWN :</b>
	<b>CLIENT PATIENT ID:</b>	<b>RECEIVED :</b> 14/10/2023 12:02:45
	<b>ABHA NO :</b>	<b>REPORTED :</b> 14/10/2023 16:36:16

Test Report Status	Preliminary	Results	Units
--------------------	-------------	---------	-------

ALBUMIN/GLOBULIN RATIO	<b>2.1 High</b>	1.0 - 2.0	RATIO
ASPARTATE AMINOTRANSFERASE (AST/SGOT)	20	Adults : < 33	U/L
ALANINE AMINOTRANSFERASE (ALT/SGPT)	22	Adults : < 34	U/L
ALKALINE PHOSPHATASE	92	Adult(<60yrs) : 35 - 105	U/L
GAMMA GLUTAMYL TRANSFERASE (GGT)	27	Adult (female) : < 40	U/L

**TOTAL PROTEIN, SERUM**

TOTAL PROTEIN	6.5	Ambulatory : 6.4 - 8.3 Recumbant : 6 - 7.8	g/dL
---------------	-----	---	------

**URIC ACID, SERUM**

URIC ACID	2.7	Adults : 2.4-5.7	mg/dL
-----------	-----	------------------	-------

**BIOCHEMISTRY - LIPID**

**MEDIWHEEL HEALTH CHECKUP BELOW 40(F)TMT**

**LIPID PROFILE, SERUM**

CHOLESTEROL	163	Desirable : < 200 Borderline : 200-239 High : >or= 240	mg/dL
TRIGLYCERIDES	96	Normal : < 150 High : 150-199 Hypertriglyceridemia : 200-499 Very High : > 499	mg/dL
HDL CHOLESTEROL	<b>35 Low</b>	General range : 40-60	mg/dL
LDL CHOLESTEROL, DIRECT	116	Optimum : < 100 Above Optimum : 100-139 Borderline High : 130-159 High : 160-189 Very High : >or= 190	mg/dL

**DR. SINDHU GEORGE, MBBS, MD**  
(Reg No TCMC:28380)  
**QUALITY MANAGER**

**ASWATHY E S**  
**LAB TECHNOLOGIST**



View Details



View Report

**PERFORMED AT :**

DDRC AGILUS PATHLABS LIMITED  
 Room A1, Ground Floor, Sitaram Tejal,  
 Opp.110KV Substation, Ashwini Junction  
 TRICHUR, 680022  
 KERALA, INDIA  
 Tel : 93334 93334  
 Email : customercare.ddrc@agilus.in



**PATIENT NAME : ANUSREE K S**

**REF. DOCTOR : DR. A M ANTO**

**CODE/NAME & ADDRESS :** CA00010147 -  
MEDIWHEEL ARCOFEMI HEALTHCARE LIMITED  
F701A, LADO SARAI, NEW DELHI,SOUTH DELHI,  
DELHI,  
SOUTH DELHI 110030  
8800465156

**ACCESSION NO :** **4177WJ001848**  
**PATIENT ID :** ANUSF1410944177  
**CLIENT PATIENT ID:**  
**ABHA NO :**

**AGE/SEX :** 29 Years Female  
**DRAWN :**  
**RECEIVED :** 14/10/2023 12:02:45  
**REPORTED :** 14/10/2023 16:36:16

Test Report Status	Preliminary	Results	Units
NON HDL CHOLESTEROL		128	mg/dL
		Desirable: Less than 130 Above Desirable: 130 - 159 Borderline High: 160 - 189 High: 190 - 219 Very high: > or = 220	
VERY LOW DENSITY LIPOPROTEIN		19.2	mg/dL
CHOL/HDL RATIO		<b>4.7 High</b>	
LDL/HDL RATIO		<b>3.3 High</b>	

**SPECIALISED CHEMISTRY - HORMONE**

**MEDIWHEEL HEALTH CHECKUP BELOW 40(F)TMT**

**THYROID PANEL, SERUM**

T3	118.61	Non-Pregnant : 60-181 Pregnant Trimester-wise 1st : 81-190 2nd : 100-260 3rd : 100-260	ng/dL
T4	7.30	3.2 - 12.6	µg/dl
TSH 3RD GENERATION	0.940	18-49 yrs(Non-Pregnant) :0.4-4.2 Pregnant (Trimester wise): 1st : 0.1-2.5 2nd : 0.2-3.0 3rd : 0.3-3.0	µIU/mL

**CLINICAL PATH - URINALYSIS**

**MEDIWHEEL HEALTH CHECKUP BELOW 40(F)TMT**

**PHYSICAL EXAMINATION, URINE**

**DR. SINDHU GEORGE, MBBS, MD**  
(Reg No TCMC:28380)  
**QUALITY MANAGER**

**ASWATHY E S**  
**LAB TECHNOLOGIST**



View Details



View Report

**PERFORMED AT :**

DDRC AGILUS PATHLABS LIMITED  
Room A1, Ground Floor, Sitaram Tejal,  
Opp.110KV Substation, Ashwini Junction  
TRICHUR, 680022  
KERALA, INDIA  
Tel : 93334 93334  
Email : customercare.ddrc@agilus.in



**Patient Ref. No. 66600006344707**

**PATIENT NAME : ANUSREE K S** **REF. DOCTOR : DR. A M ANTO**

<b>CODE/NAME &amp; ADDRESS :</b> CA00010147 - MEDIWHEEL ARCOFEMI HEALTHCARE LIMITED F701A, LADO SARAI, NEW DELHI,SOUTH DELHI, DELHI, SOUTH DELHI 110030 8800465156	<b>ACCESSION NO :</b> <b>4177WJ001848</b>	<b>AGE/SEX :</b> 29 Years Female
	<b>PATIENT ID :</b> ANUSF1410944177	<b>DRAWN :</b>
	<b>CLIENT PATIENT ID:</b>	<b>RECEIVED :</b> 14/10/2023 12:02:45
	<b>ABHA NO :</b>	<b>REPORTED :</b> 14/10/2023 16:36:16

Test Report Status	<u>Preliminary</u>	Results	Units
--------------------	--------------------	---------	-------

COLOR PALE YELLOW  
 APPEARANCE CLEAR

**CHEMICAL EXAMINATION, URINE**

PH	6.0	4.7 - 7.5
SPECIFIC GRAVITY	1.005	1.003 - 1.035
PROTEIN	NOT DETECTED	NOT DETECTED
GLUCOSE	NOT DETECTED	NOT DETECTED
KETONES	NOT DETECTED	NOT DETECTED
BLOOD	NOT DETECTED	NOT DETECTED
BILIRUBIN	NOT DETECTED	NOT DETECTED
UROBILINOGEN	NORMAL	NORMAL
NITRITE	NOT DETECTED	NOT DETECTED

**MICROSCOPIC EXAMINATION, URINE**

RED BLOOD CELLS	NOT DETECTED	NOT DETECTED	/HPF
WBC	3-5	0-5	/HPF
EPITHELIAL CELLS	<b>5-7</b>	0-5	/HPF
CASTS	NOT DETECTED		
CRYSTALS	NOT DETECTED		
BACTERIA	NOT DETECTED	NOT DETECTED	

**CLINICAL PATH - STOOL ANALYSIS**

<b>MEDIWHEEL HEALTH CHECKUP BELOW 40(F)TMT</b>	RESULT PENDING
<b>PHYSICAL EXAMINATION,STOOL</b>	RESULT PENDING
<b>CHEMICAL EXAMINATION,STOOL</b>	RESULT PENDING
<b>MICROSCOPIC EXAMINATION,STOOL</b>	RESULT PENDING



View Details



View Report

**PERFORMED AT :**

DDRC AGILUS PATHLABS LIMITED  
 Room A1, Ground Floor, Sitaram Tejal,  
 Opp.110KV Substation, Ashwini Junction  
 TRICHUR, 680022  
 KERALA, INDIA  
 Tel : 93334 93334  
 Email : customercare.ddrc@agilus.in



**Patient Ref. No. 66600006344707**



<b>PATIENT NAME : ANUSREE K S</b>		<b>REF. DOCTOR : DR. A M ANTO</b>	
<b>CODE/NAME &amp; ADDRESS :</b> CA00010147 - MEDIWHEEL ARCOFEMI HEALTHCARE LIMITED F701A, LADO SARAI, NEW DELHI,SOUTH DELHI, DELHI, SOUTH DELHI 110030 8800465156	<b>ACCESSION NO :</b> <b>4177WJ001848</b>	<b>AGE/SEX :</b> 29 Years Female	<b>DRAWN :</b>
	<b>PATIENT ID :</b> ANUSF1410944177	<b>CLIENT PATIENT ID:</b>	<b>RECEIVED :</b> 14/10/2023 12:02:45
	<b>ABHA NO :</b>		<b>REPORTED :</b> 14/10/2023 16:36:16

Test Report Status	<u>Preliminary</u>	Results	Units
--------------------	--------------------	---------	-------



[View Details](#)



[View Report](#)



If the examinee is suffering from an acute life threatening situation, you may be obliged to disclose the result of the medical examination to the examinee.

1. Name of the examinee	: Mr./Mrs./Ms. <b>ANUSREE K.S.</b>
2. Mark of Identification	: (Mole/Scar/any other (specify location)): <b>upper chest</b>
3. Age/Date of Birth	: <b>17-9-1996</b> Gender: <b>V/M</b>
4. Photo ID Checked	: (Passport/Election Card/PAN Card/Driving Licence/Company ID) <b>AADHAR</b>

**PHYSICAL DETAILS:**

a. Height <b>154</b> (cms)	b. Weight <b>52</b> (Kgs)	c. Girth of Abdomen <b>74</b> (cms)
d. Pulse Rate <b>70</b> (/Min)	e. Blood Pressure:	Systolic Diastolic
	1 <sup>st</sup> Reading	<b>104 70</b>
	2 <sup>nd</sup> Reading	

**FAMILY HISTORY:**

Relation	Age if Living	Health Status	If deceased, age at the time and cause
Father			<b>53, CAD</b>
Mother	<b>50</b>	<b>good</b>	
Brother(s)	<b>-</b>	<b>good</b>	
Sister(s)	<b>26</b>	<b>good</b>	

**HABITS & ADDICTIONS:** Does the examinee consume any of the following?

Tobacco in any form	Sedative	Alcohol
<b>no</b>	<b>no</b>	<b>no</b>

**PERSONAL HISTORY**

- a. Are you presently in good health and entirely free from any mental or Physical impairment or deformity. If No, please attach details. **Y/N**
- b. Have you undergone/been advised any surgical procedure? **Y/N**
- c. During the last 5 years have you been medically examined, received any advice or treatment or admitted to any hospital? **Y/N**
- d. Have you lost or gained weight in past 12 months? **Y/N**

**Have you ever suffered from any of the following?**

- Psychological Disorders or any kind of disorders of the Nervous System? **Y/N**
- Any disorders of Respiratory system? **Y/N**
- Any Cardiac or Circulatory Disorders? **Y/N**
- Enlarged glands or any form of Cancer/Tumour? **Y/N**
- Any Musculoskeletal disorder? **Y/N**
- Any disorder of Gastrointestinal System? **Y/N**
- Unexplained recurrent or persistent fever, and/or weight loss **Y/N**
- Have you been tested for HIV/HBsAg / HCV before? If yes attach reports **Y/N**
- Are you presently taking medication of any kind? **Y/N**

**DDRC SRL Diagnostics Limited**

Corp. Office: DDRC SRL Tower, G- 131, Panampilly Nagar, Ernakulam - 682 036  
Ph No. 0484-2318223, 2318222, e-mail: info@ddrcsrl.com, web: www.ddrcsrl.com

Corp. Office: DDRC SRL Tower, G-131, Panampilly Nagar, Ernakulam - 682 036. Ph No. 2310688, 2318222. web: www.ddrcsrl.com

- Any disorders of Urinary System? **Y/N**
- Any disorder of the Eyes, Ears, Nose, Throat or Mouth & Skin **Y/N**

**FOR FEMALE CANDIDATES ONLY**

- a. Is there any history of diseases of breast/genital organs? **Y/N**
- b. Is there any history of abnormal PAP Smear/Mammogram/USG of Pelvis or any other tests? (If yes attach reports) **Y/N**
- c. Do you suspect any disease of Uterus, Cervix or Ovaries? **Y/N**
- d. Do you have any history of miscarriage/abortion or MTP? **Y/N**
- e. For Parous Women, were there any complication during pregnancy such as gestational diabetes, hypertension etc? **Y/N**
- f. Are you now pregnant? If yes, how many months? **Y/N**

**CONFIDENTIAL COMMENTS FROM MEDICAL EXAMINER**

- Was the examinee co-operative? **Y/N**
- Is there anything about the examinee's health, lifestyle that might affect him/her in the near future with regard to his/her job? **Y/N**
- Are there any points on which you suggest further information be obtained? **Y/N**
- Based on your clinical impression, please provide your suggestions and recommendations below;

..... **NIL SIGNIFICANT** .....

- Do you think he/she is **MEDICALLY FIT** or **UNFIT** for employment. **FIT**

**MEDICAL EXAMINER'S DECLARATION**

I hereby confirm that I have examined the above individual after verification of his/her identity and the findings stated above are true and correct to the best of my knowledge.

Name & Signature of the Medical Examiner :   
**Dr. A. M. ANTO IOfHS (Rtd.)**  
**B.Sc, MBBS; DIH (Cal), PGDHA**  
**Reg. No : 5667**  
**CONSULTANT**  
**DDRC AGILUS PATHLABS LIMITED**  
**THRISSUR - 680 022**



Seal of Medical Examiner :  
 Name & Seal of DDRC SRL Branch :  
 Date & Time : **16-10-2023**

**DDRC SRL Diagnostics Limited**

Corp. Office: DDRC SRL Tower, G- 131, Panampilly Nagar, Ernakulam - 682 036  
 Ph No. 0484-2318223, 2318222, e-mail: info@ddrcsrl.com, web: www.ddrcsrl.com

Regd. Office: 4th Floor, Prime Square, Plot No.1, Galwadi Industrial Estate, S.V. Road, Goregaon (West), Mumbai - 400062.

ID: 74 14-10-2023 09:33:12

0.67-35Hz AC 50 25mm/s 10mm/mV 57 V10 SEMIP V17

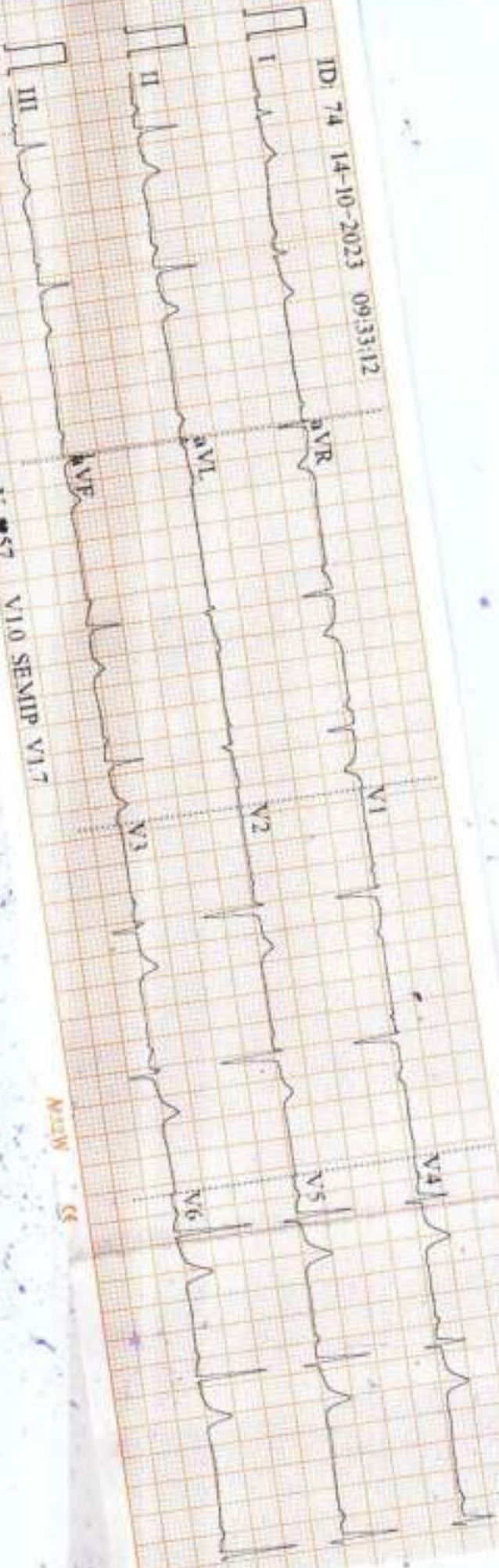

M22W G

ID: 74

Female

29 Years

cm

*P. S. Mani*

Diagnosis - Information  
Sinus Bradycardia with Sinus  
Arrhythmia  
Poor R Wave Progression (V4)

mmHg

kg

**Dr. PRANOD K. R.**  
Cardiologist (Cardiology)  
Reg. No: 27265  
Asterai Hospital, Thrissur  
Kerala Road, Thrissur  
Kerala 680 022

HR

P

PR

QRS

QTc

QTc

QRST

RV5/SV1

52.7047

52.1833 ms

0.5910.694 mV

Report Confirmed by:

*Anusree K.S*



*Anusree*

R

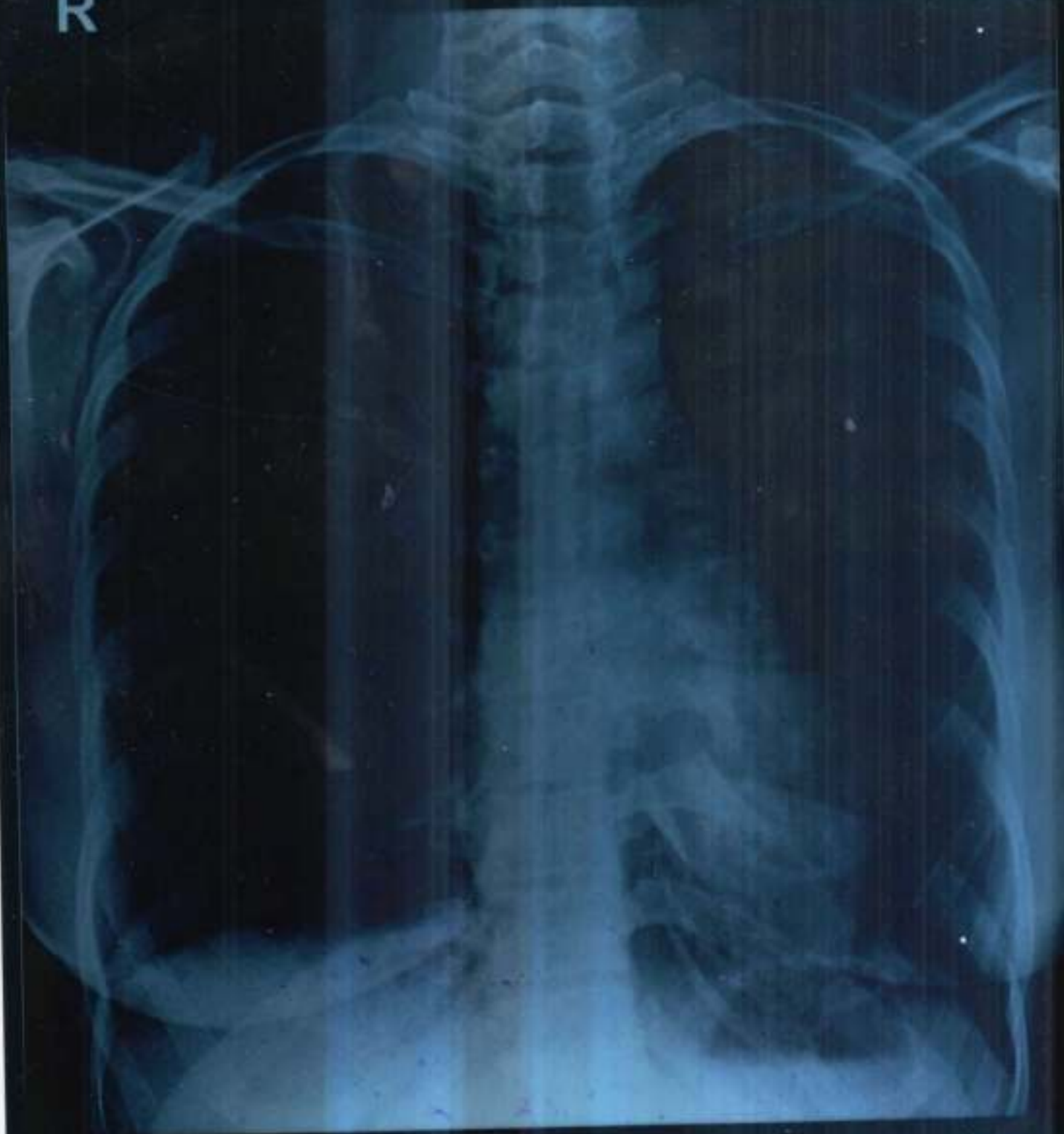

ANUSREE K S 29Y/F

CHEST-PA 14-Oct-23 09:28 AM

DDRC AGILUS, THRISSUR. PH9446425900

**Name: ANUSREE K S.****Date: 14.10.2023****Age/Sex: 29 Y/FEMALE****CHEST X-RAY (PA View):**

A few reticular opacities noted in the upper mid zone of left lung.

Trachea is central.

Cardiac shadow appears normal in size and configuration.

Bilateral costophrenic and cardiophrenic angles are clear.

No focal consolidation, effusion, pulmonary edema or pneumothorax.

Both hila appear normal.

Bony thorax and soft tissues are unremarkable.

**IMPRESSION:**

- **A few reticular opacities noted in the upper and mid zone of left lung. ? fibrosis (suggested CT chest)**



  
**DR. ALPHA MARIA ABRAHAM**  
DMRD, DNB-REG NO:52753  
CONSULTANT RADIOLOGIST

**Dr. ALPHA MARIA ABRAHAM**  
DMRD, DNB  
CONSULTANT RADIOLOGIST  
Reg.No: 52753 (TCMC)



# Drishyam Eye Care Hospital LLP

See The World With Us



## VISION CERTIFICATE

This is to certify that ANUSREE K.S [29y / F] has been examined and results are as follows

	Right Eye 6/6 P Ph +16	Left Eye
Distant Vision	: $[-0.25 \times 80]$ 6/6	6/6 (unaided)
Near vision	: N6	N6
IOP(Intra ocular pressure)	: 14 [mm of Hg]	12
Anterior segment	: normal	normal
Fundus	: normal	normal
Squint	: NU	NU
Colour Vision	: Normal	Normal

Doctor's Signature

Place : THRISSUR

Date : 14/10/23



Dr. SURYA SURENDRAN  
MBBS/DO  
Reg. No: 38632

Contact: 0487 22 222 99  
www.drishyameye.com  
info@drishyameye.com

## Drishyam Eye Care Hospital LLP

Opp. BSNL Office, Kovilakathumpadam, Thrissur,  
Kerala -680022 | Mob: +91 7025 11 11 99



Patient Name: MRS. ANUSREE	Age: 29 Y	Sex: Female
Ref. Consultant :	AC No:	Date: 14.10.2023
Clinical details: Health check up		

### USG ABDOMEN AND PELVIS

Liver measures 13 cm, normal in size and echotexture. No focal lesions seen. PV and CBD are normal in course and calibre. No dilatation of intrahepatic biliary radicals seen. Subphrenic spaces are normal.

Gall bladder is distended and appears normal.

Spleen measures 8 cm, normal in size and echotexture. No focal or diffuse lesions seen.

Pancreas (head & body) is normal in size and echotexture. No focal lesions seen. No duct dilatation or calcification seen. Tail is obscured.

Right kidney measures 9.5 x 3.5 cm. Normal in size and cortical echogenicity. Cortico medullary differentiation is maintained. No calculus or mass seen. No dilatation of pelvicalyceal system.

Left kidney measures 9 x 4 cm. Normal in size and cortical echogenicity. Cortico medullary differentiation is maintained. No calculus or mass seen. No dilatation of pelvicalyceal system.

Urinary bladder is distended. Wall appears normal. No calculus or mass seen.

Uterus is anteverted and measures 3.6 x 4.9 x 6.5 cm, normal in size and echotexture. No focal myometrial lesions. Endometrial thickness 5 mm.

Right ovary measures 2.4 x 2.1 cm. Left ovary measures 2.4 x 1.8 cm. Both ovaries are normal in size and echotexture.

No adnexal mass seen. No free fluid noted in POD.

No ascites. Upper para aortic area normal. No significant bowel wall thickening noted.

### IMPRESSION

➤ **No significant abnormalities detected in the present study.**

DR. BHARATH CHANDRAN G.  
MBBS, MD-REG NO: 53107(TCMC)  
CONSULTANT RADIOLOGIST

*Thanks for your referral. Ultrasound reports need not be fully accurate. It has to be correlated clinically and with relevant investigations.*

**Dr. BHARATH CHANDRAN G**  
MBBS, MD  
CONSULTANT RADIOLOGIST  
Reg. No. : 53107 (TCMC)



കേരള സർക്കാർ  
Government of India



അനുരീ കെ എസ്  
Anusree K S  
പിതാവ്: സാനിലു കെ എസ്  
Father: SANIL K B



ജനന വർഷം/Year of Birth: 1994  
ലിംഗം: Female



3701 3896 8694

സാധാരണക്കാരന്റെ അവകാശം



*Anusree K S*

Anusree . K . S .

Age : 29 .

Contact No : 8680253124

**DDRC AGILUS**

**ANUSREE K S (29 F)**

Protocol: Bruce

ID: 26790

Date: 14-Oct-23

Exec Time : 0 m 0 s

Stage Time : 0 m 20 s

HR: 95 bpm

Stage: Supine

Speed: 0 mph

Grade: 0 %

(THR: 171 bpm)

B.P: 104 / 70

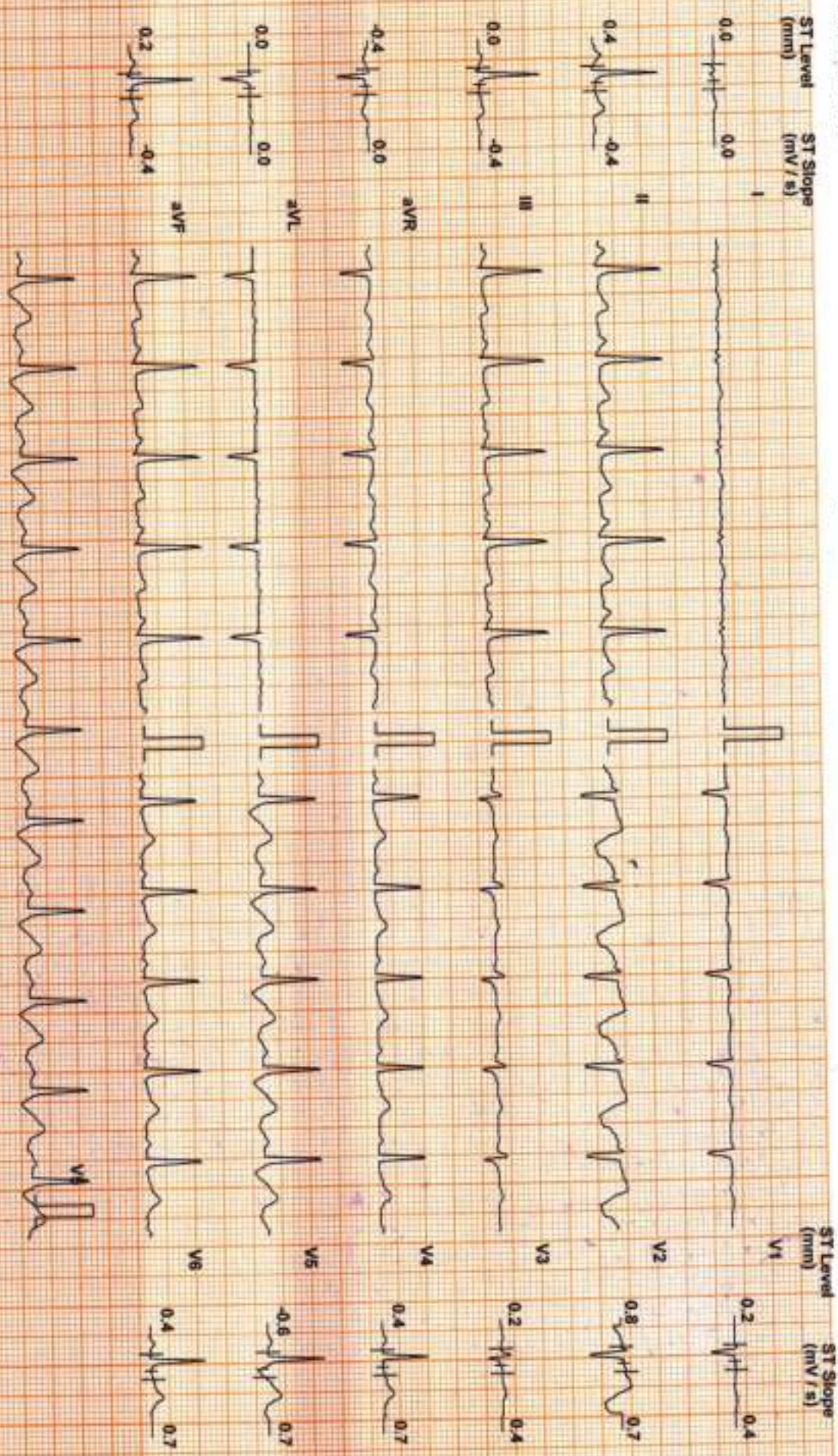

Chart Speed: 25 mm/sec  
Scale: CS-20 V1X

Filter: 35 Hz

Main Filter ON

Ampl: 10 mm  
Linked Median

400 = R - 60 mm    J = R + 60 mm    Post J = J + 60 ms

**DDRRC AGILUS**

**ANUSREEK S (29 F)**

ID: 26790

Date: 14-Oct-23

Exec Time : 0 m 0 s

Stage Time : 0 m 35 s **HR: 84 bpm**

Protocol: Bruce

Stage: Standing

Speed: 0 mph

Grade: 0 %

(THR: 171 bpm)

B.P: 104 / 70

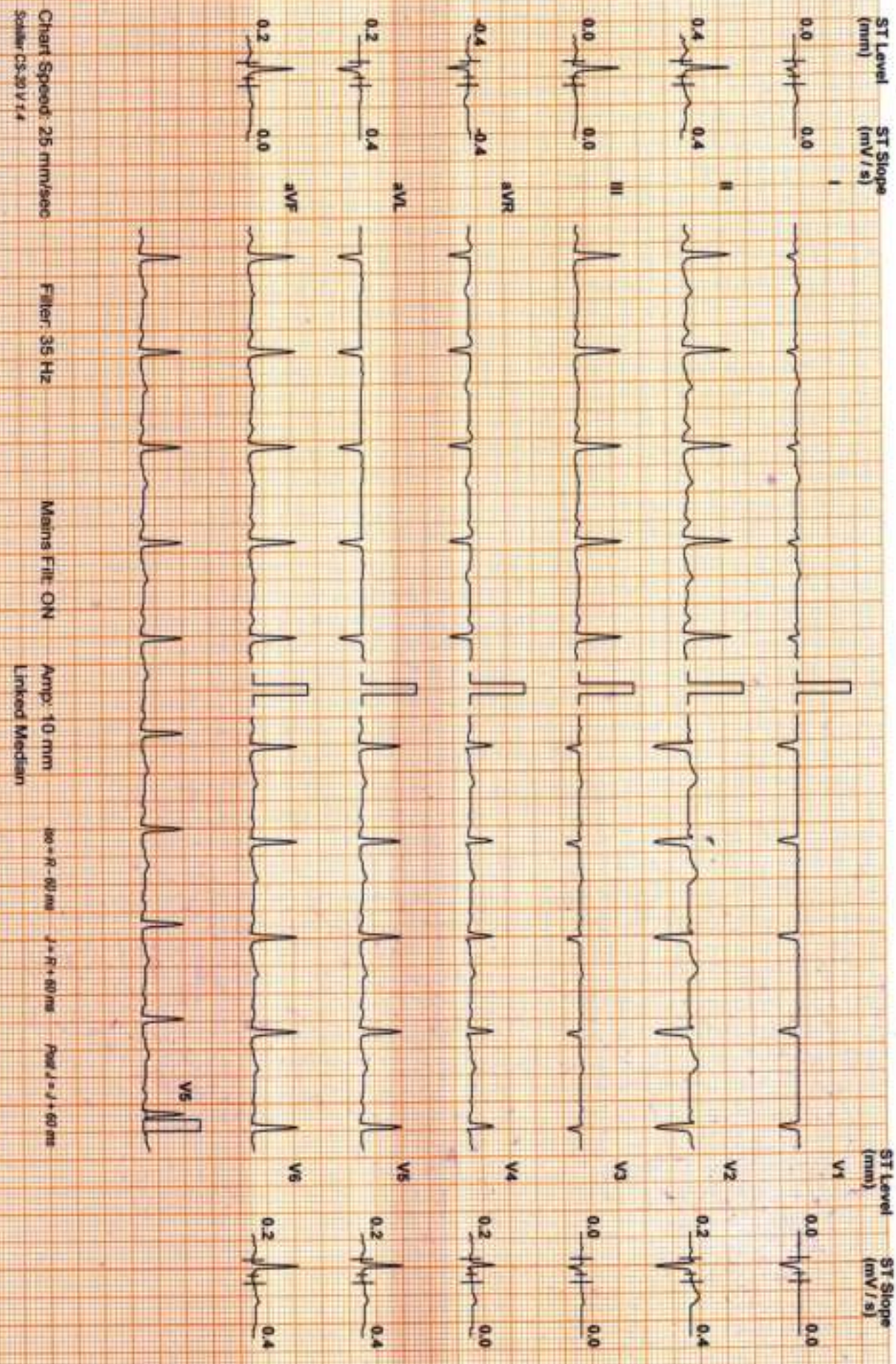

Chart Speed: 25 mm/sec    Filter: 35 Hz    Mains Fil: ON    Amp: 10 mm    100 + R - 60 ms    J - R + 60 ms    Post J = J + 60 ms

Speaker CS-20 V 1/4    Linked Mediscan

**DDRC AGILUS**

**ANUSREE K S (29 F)**

ID: 26790

Date: 14-Oct-23

Exec Time : 3 m 0 s

Stage Time : 3 m 0 s

HR: 131 bpm

Protocol: Bruce

Stage: 1

Speed: 1.7 mph

Grade: 10 %

(THR: 171 bpm)

B.P: 105/75

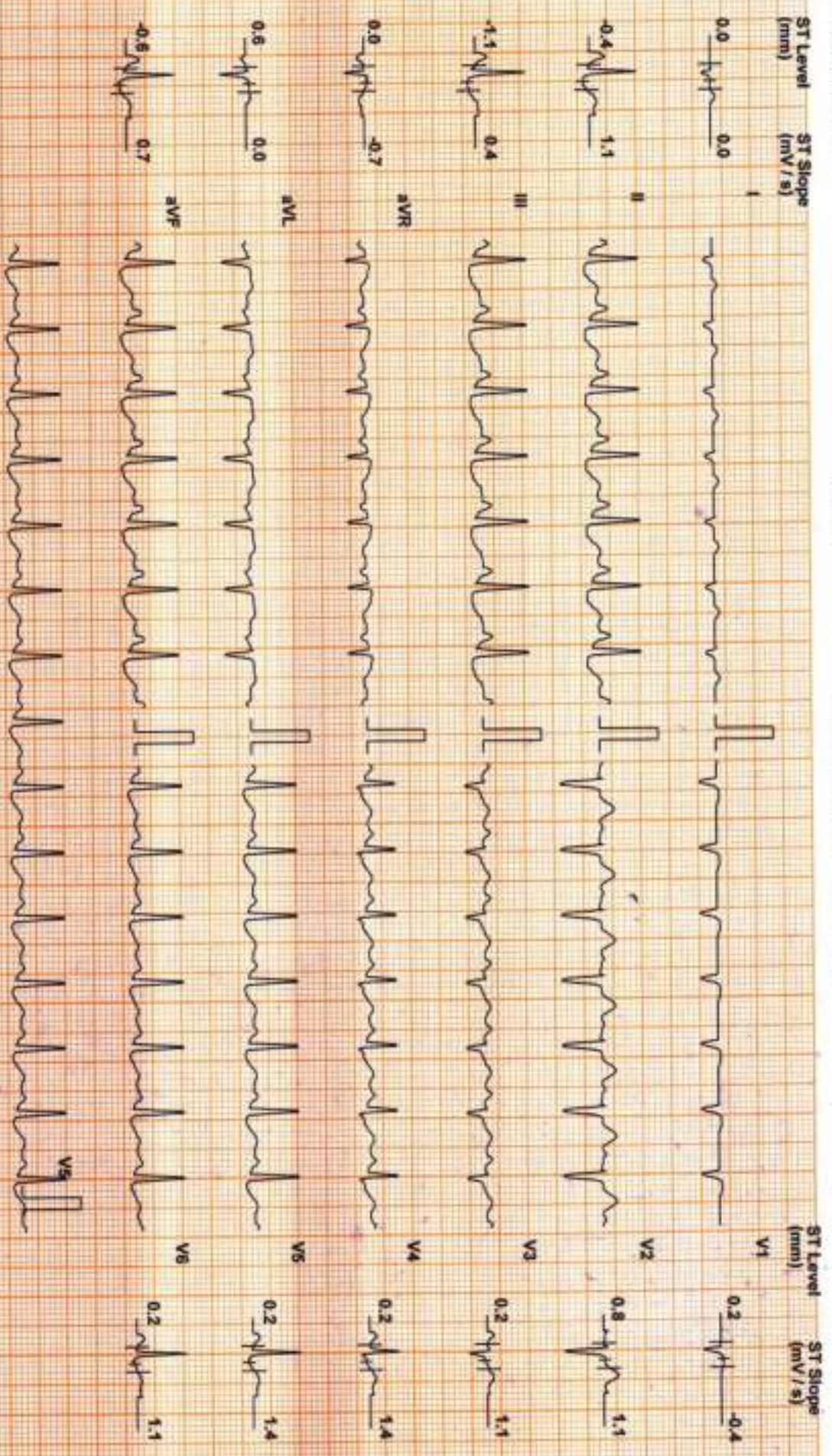

Chart Speed: 25 mm/sec  
Scholar CS-30 V1.4

Filter: 35 Hz

Mains Filtr: ON

Ampl: 10 mm  
Linked Median

100 = R - 60 ms

J = R + 60 ms

Post J = J + 80 ms

DDRC AGILUS

ANUSREEKS (29 F)

Protocol: Bruce

ID: 26790  
Stage: 2

Date: 14-Oct-23  
Speed: 2.5 mph

Exec Time: 6 m 0 s  
Grade: 12 %

Stage Time: 3 m 0 s  
(THR: 171 bpm)

HR: 155 bpm  
B.P: 108 / 78

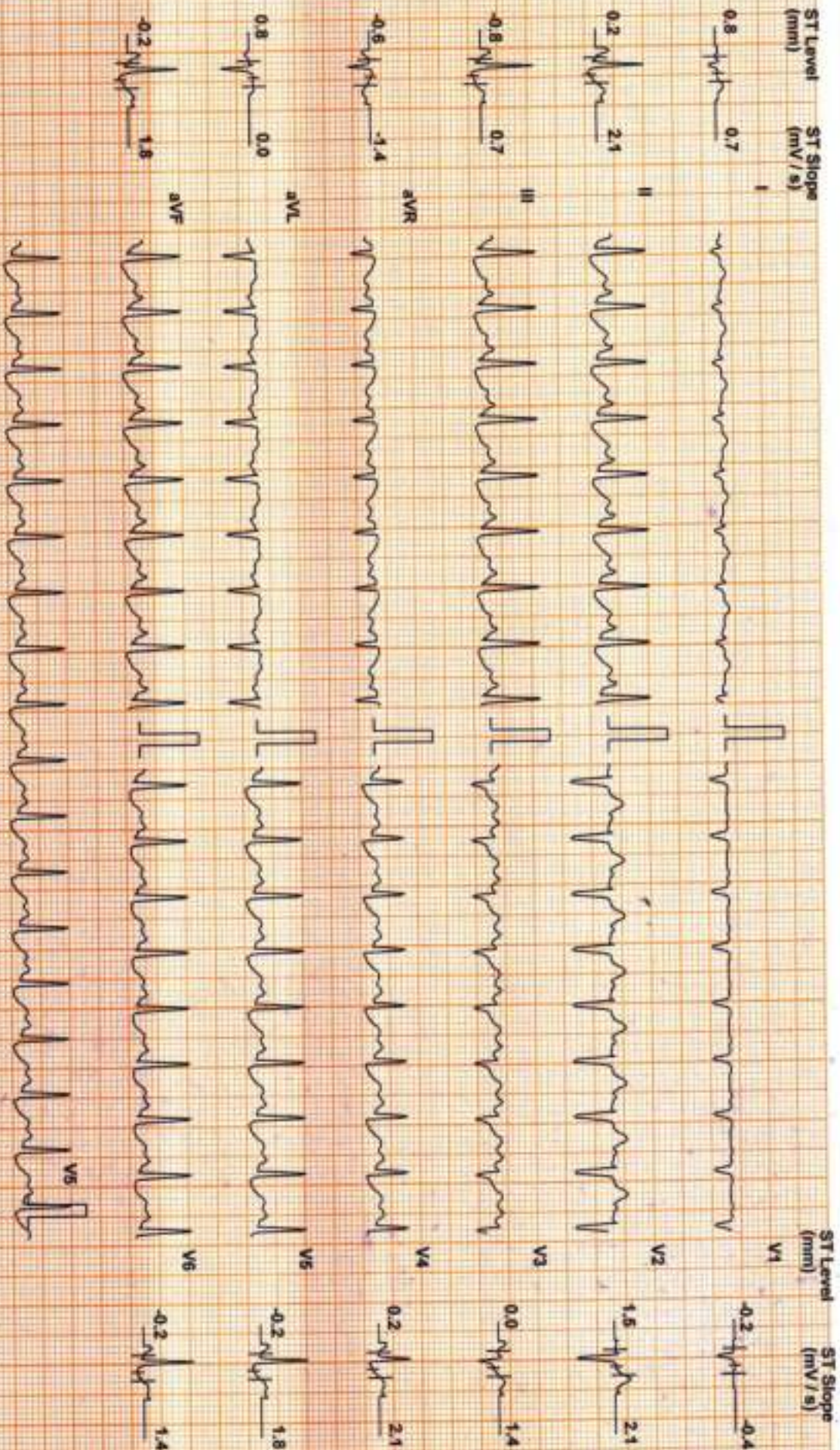

Chart Speed: 25 mm/sec  
Scale: CS-20 V 1 \*

Filter: 35 Hz

Mains Filter: ON

Amp: 10 mm

Pace: R - 60 ms

J - R - 60 ms

Post J - J - 60 ms

Linked Median

DDRC AGILUS

ANUSREE K S (29 F) ID: 26790 Date: 14-Oct-23 Exec Time : 7 m 10 s Stage Time : 1 m 10 s HR: 172 bpm  
Protocol: Bruce Stage: Peak Ex Speed: 3.4 mph Grade: 14 % (THR: 171 bpm) B.P: 112 / 82

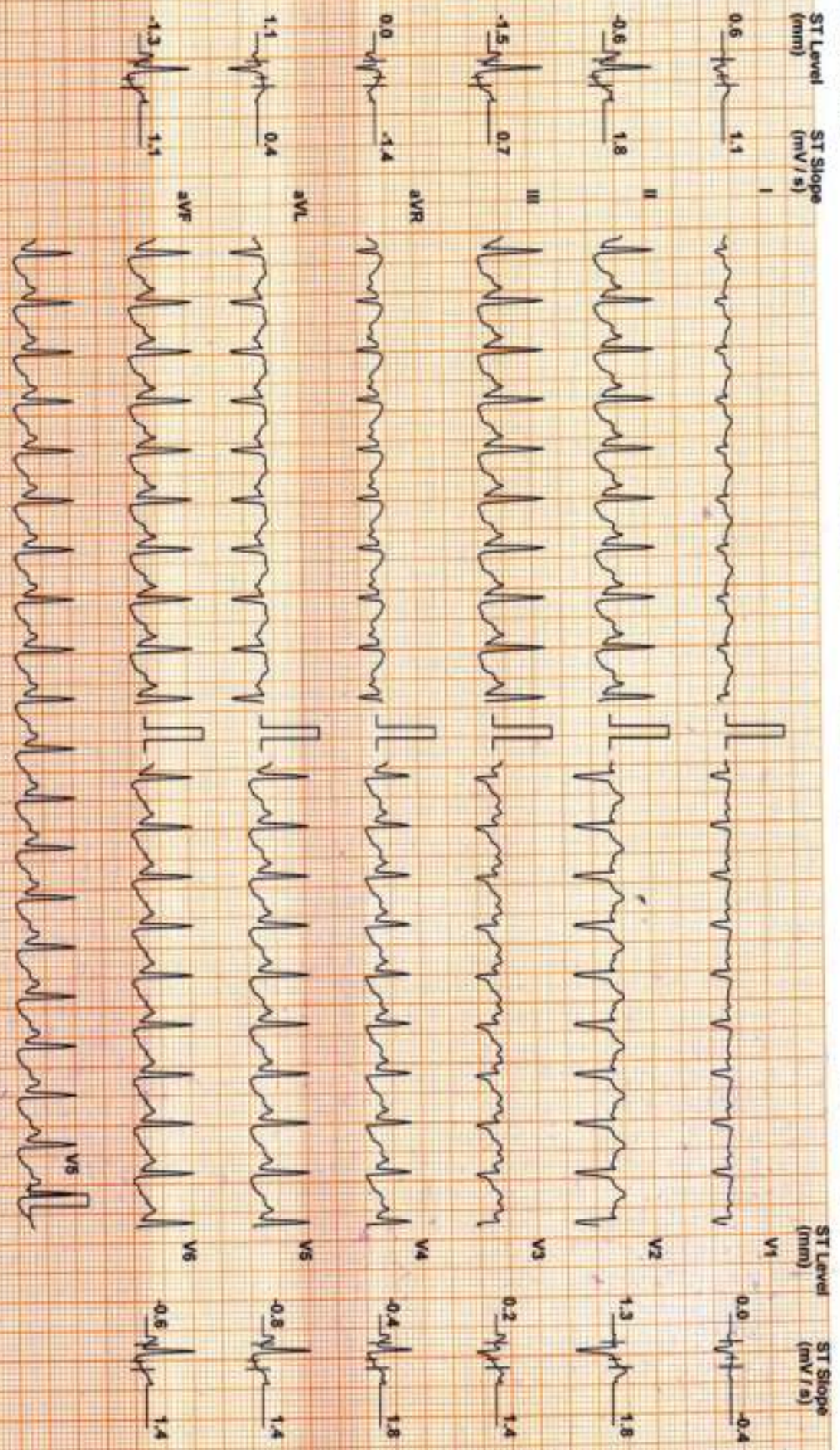



**DDRC AGILUS**

**ANUSREE K S (29 F)**

ID: 26790

Date: 14-Oct-23

Recovery : 2 m 0 s

Stage Time : 2 m 0 s

HR: 97 bpm

Protocol: Bruce

Stage: Recovery(1)

Speed: 0 mph

Grade: 0 %

(THR: 171 bpm)

B.P: 110 / 80

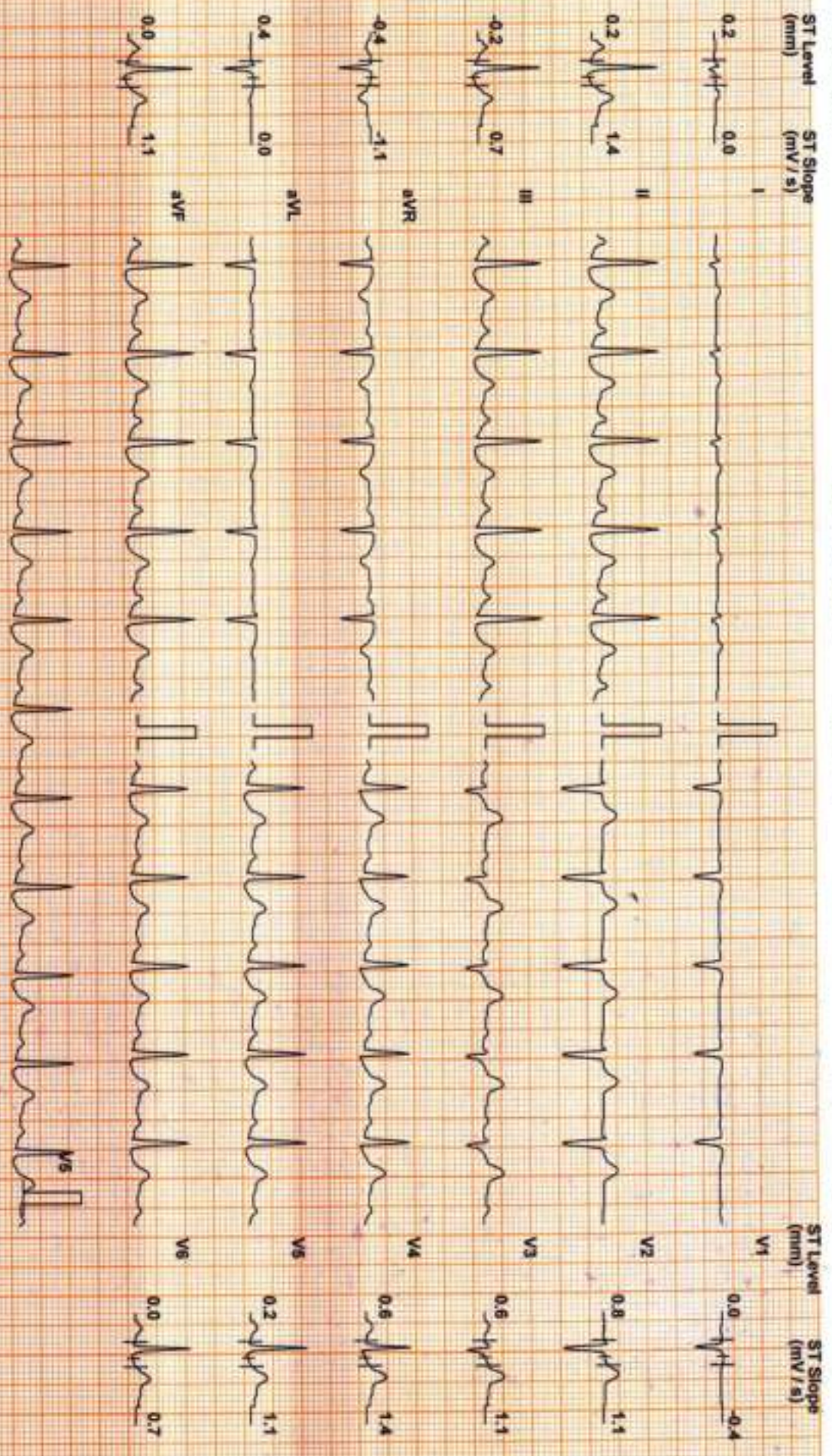

Chart Speed: 25 mm/sec  
Scale: GS-20 V 1.4

Filter: 35 Hz

Main: Filtr ON

Amp: 10 mm  
Linked Median

no = R - 60 ms  
J = R + 60 ms  
Prel J = J + 60 ms

ANUSREEK S (29 F)

ID: 26790

Date: 14-Oct-23

Recovery : 4 m 0 s

Stage Time : 2 m 0 s

HR: 92 bpm

Protocol: Bruce

Stage: Recovery(2)

Speed: 0 mph

Grade: 0 %

(THR: 171 bpm)

B.P.: 106 / 76

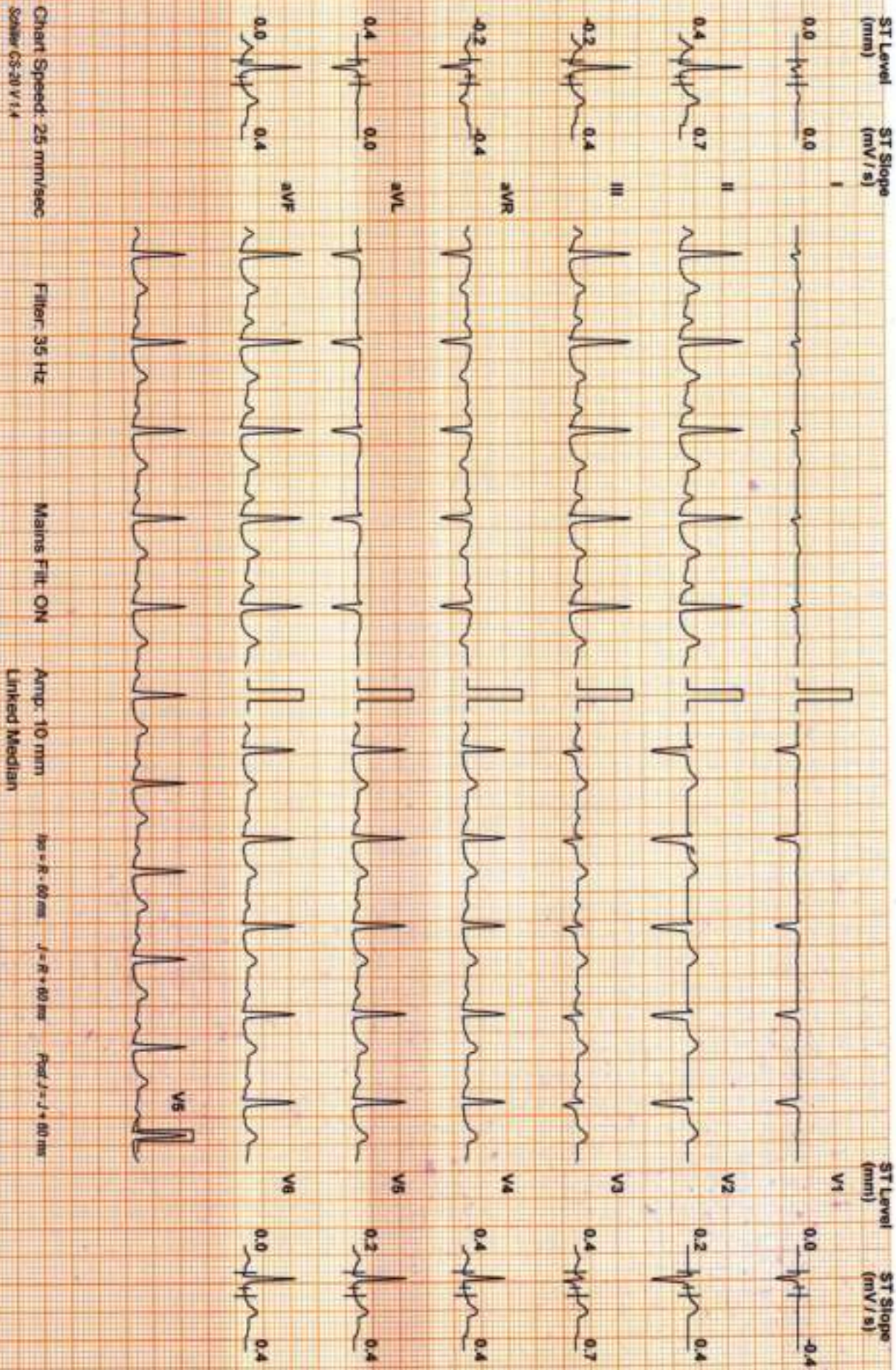

DDRC AGILUS

ANUSREEKS (29 F)

Protocol: Bruce

ID: 26790

Date: 14-Oct-23

Recovery : 6 m 0 s

Stage Time : 2 m 0 s

HR: 89 bpm

Stage: Recovery(3)

Speed: 0 mph

Grade: 0 %

(THR: 171 bpm)

B.P.: 104 / 74

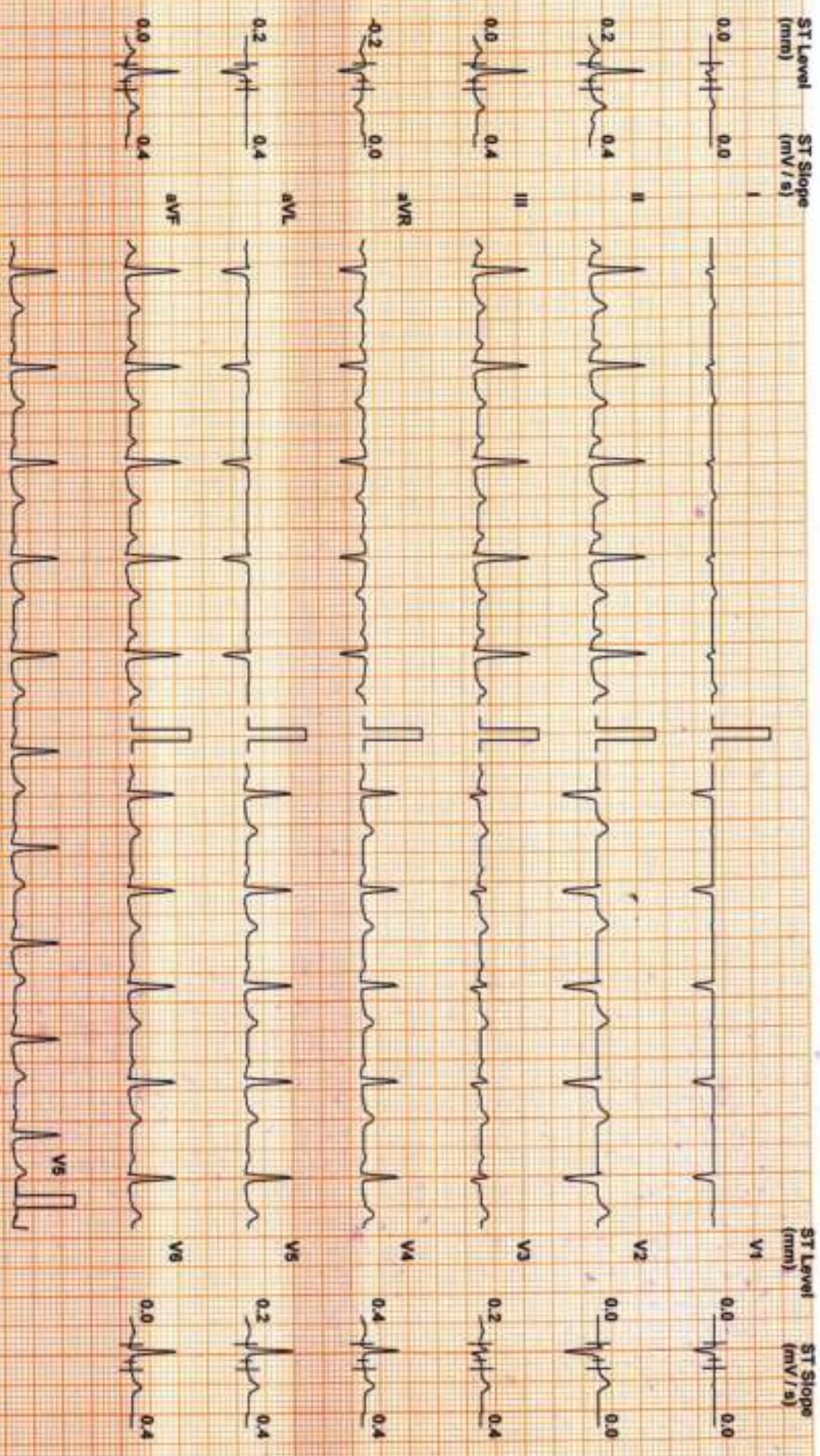

Chart Speed: 25 mm/sec  
Sens: CS-20 V/14

Filter: 35 Hz

Main Filter: ON

Amp: 10 mm

PR - R = 60 ms

QR - R = 60 ms

PR - J = 60 ms

Linked Median

# DDRC AGILUS

**Patient Details**      **Date:** 14-Oct-23      **Time:** 12:24:27 PM  
**Name:** ANUSREE K S    **ID:** 26790  
**Age:** 29 y      **Sex:** F      **Height:** 154 cms      **Weight:** 55 Kgs  
**Clinical History:**

**Medications:**

## Test Details

**Protocol:** Bruce      **Pr.MHR:** 191 bpm      **THR:** 171 (90 % of Pr.MHR) bpm  
**Total Exec. Time:** 7 m 10 s      **Max. HR:** 172 (90% of Pr.MHR) bpm      **Max. Mets:** 10.20  
**Max. BP:** 116 / 76 mmHg      **Max. BP x HR:** 19952 mmHg/min      **Min. BP x HR:** 5880 mmHg/min  
**Test Termination Criteria:**

## Protocol Details

Stage Name	Stage Time (min : sec)	Mets	Speed (mph)	Grade (%)	Heart Rate (bpm)	Max. BP (mm/Hg)	Max. ST Level (mm)	Max. ST Slope (mV/s)
Supine	0 : 20	1.0	0	0	95	104 / 70	-1.06 III	-2.83 III
Standing	0 : 35	1.0	0	0	84	104 / 70	-0.64 aVF	-0.71 II
1	3 : 0	4.6	1.7	10	131	105 / 75	-1.06 III	1.42 V4
2	3 : 0	7.0	2.5	12	155	108 / 78	-1.49 aVF	-4.60 aVR
Peak Ex	1 : 10	10.2	3.4	14	172	112 / 82	-2.97 aVF	3.18 V3
Recovery(1)	2 : 0	1.8	1	0	97	110 / 80	-1.27 aVF	3.54 II
Recovery(2)	2 : 0	1.0	0	0	92	116 / 76	-0.85 aVF	3.18 III
Recovery(3)	2 : 0	1.0	0	0	89	104 / 74	-0.42 aVR	-2.12 V4
Recovery(4)	0 : 3	1.0	0	0	90	104 / 74	-1.06 III	-2.83 III

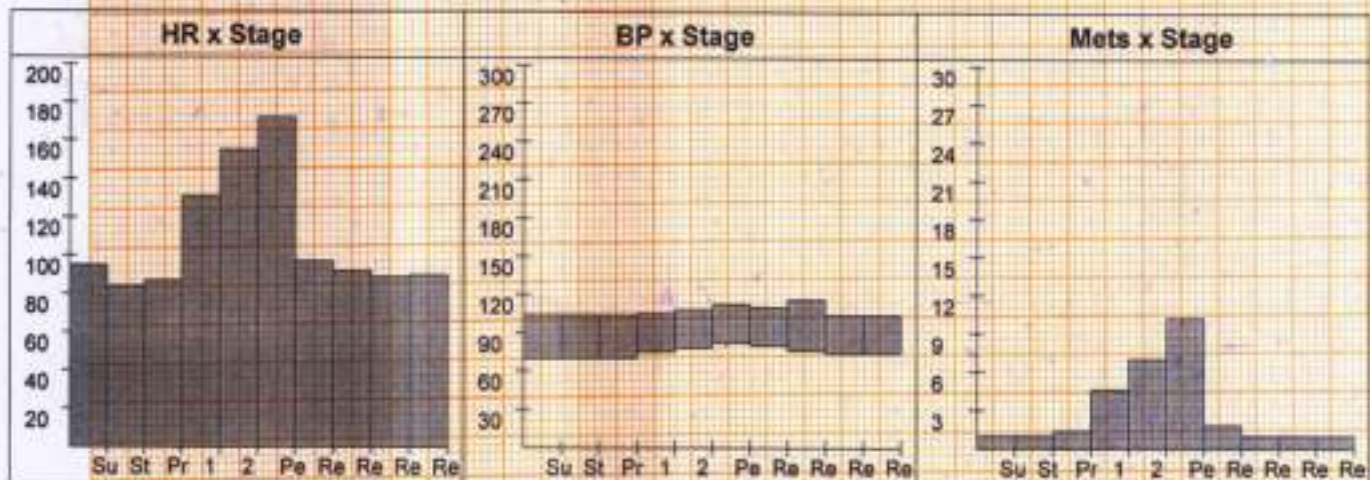

# DDRC AGILUS

**Patient Details**      **Date:** 14-Oct-23      **Time:** 12:24:27 PM  
**Name:** ANUSREE K S    **ID:** 26790  
**Age:** 29-y              **Sex:** F              **Height:** 154 cms              **Weight:** 55 Kgs

## Interpretation

Exercised upto 7 minutes 10 sec  
no asyria  
no arrhythmias  
no ST depression  
Tms negative for inducible ischemia



*Dr. PRAMOD, V. R.*  
*MD (Medicine), DM (Card)*  
*Reg. No: 27255*  
*Consultant Cardiologist*  
*ASWINI HOSPITAL, THRISSUR*  
*Mob: 9447524890*

Anusree - R-S  
*[Signature]*

Ref. Doctor: \_\_\_\_\_

Doctor: \_\_\_\_\_

( Summary Report edited by user )